Home Edition
TELEPHONE 383-4111
CLASSIFIED 386-2121

The Daily Colonist.

Vancouver Island's Leading Newspaper Since 1858

Turning Sunny
★ ★ ★
Weather details on Page 2

No. 132—113th YEAR — VICTORIA, BRITISH COLUMBIA, SUNDAY, MAY 16, 1971 — 10 CENTS DAILY 20 CENTS SUNDAY

Firebomb Attack At Night Chases Staff

Pirate Radio Ship Blazes

From AP, UPI

DEAL, England — Distress calls from a pirate radio ship anchored 10 miles off the Dutch coast said the vessel was firebombed and set ablaze Saturday night by a mystery launch.

The crew and staff of about 20 seamen, disc jockeys and engineers escaped without injury and were picked up by rescue ships.

Radio reports from the scene said the blaze was under control early today.

British Coast Guard identified the craft as Radio North Sea International with the call sign MEBO-2. They said they understood the attack was made by the ship's "competitors."

Reports in both England and Holland said a launch raced alongside the ship and lobbed a firebomb into the engine room. Disc jockeys on the vessel broke off their regular programs to send the May Day distress signal.

The ship beamed pop music and commercials on a wavelength considered illegal by European broadcasting authorities.

Ownership of the MEBO-2 has been the subject of controversy in recent months.

Radio North Sea International has been at odds with another pirate radio station in the area, Radio Veronica.

The owners of Veronica claim to have paid the owners of North Sea to shut down.

When North Sea did not cease broadcasting, Veronica's owners took North Sea officials to court in the Netherlands, but lost the action.

Three months ago, after the court case, a boarding party from Veronica tried unsuccessfully to board MEBO-2.

The Swiss-owned pirate ship began transmitting Dutch and English-language programs last February. It has a 60-kilowatt transmitter.

MEBO, the name of the ship, is a contraction of the names of the Swiss owners, Erwin Meister and Bollier. They registered the ship in Sierra Leone and anchored it off the English coast, but moved it closer to Holland last year after harassment by the Royal Navy.

British legislators drove most off-shore pirate radio

Continued on Page 2

Soldiers Wounded In Belfast Incident

BELFAST, Northern Ireland (UPI) — A British Army patrol killed a suspected guerrilla Saturday in a gun battle which erupted in downtown Belfast when the patrol intercepted a stolen car, police said. Two soldiers and a suspect were wounded.

In Tullamore, Ireland, three masked gunmen burst into a gun shop Saturday, forced the owner to lie face down on the floor and escaped with a carload of weapons and ammunition.

—AP

West Berlin students raise fists in leftist salute as French tanks rumble

To Match Vancouver Gain

Police Forces Aim For 15%-Plus Hike

By HUBERT BEYER

Victoria, Saanich, Oak Bay and Esquimalt police unions will be asking soon for salary increases in excess of 15 per cent over a one-year period, the Colonist learned Saturday.

Their demands are based on a settlement reached Saturday between the Vancouver Police Union and the city's police commission.

Under the one-year agreement, retroactive to Jan. 1, 1971, a first-class constable (a rank reached after three years of service) was awarded a 14.3-per-cent increase on a base salary of $762 a month.

This increase consists of two so-called cash awards of $33 on Jan. 1 and $32 on July 1, and a percentage increase of 7½ per cent on Jan. 1.

Saanich police Staff Sgt. Ted Owens, president of the Saanich Police Union, said in an interview the settlement amounted to a cash increase for Vancouver constables of $1,308 over the 12-month period.

"Victoria, Saanich, Esquimalt and Oak Bay police unions and associations will be pushing for the same increase and, at the same time, we'll be trying to close the gap between (Greater) Victoria and Vancouver," Owens said.

Salaries for Greater Victoria first-class constables are at present $728 a month, $34 below Vancouver's 1970 rate, he said.

"At one time, we were only $8 behind Vancouver, but that gap has increased from year to year; we're now determined to close it," he said.

Owens placed the demands aiming at parity with Vancouver at "well above 15 per cent."

He said Greater Victoria's four police unions and associations would bargain separately with their various police commissions, but they would consult each other during negotiations.

"We'll move separately, but united," he said.

One-year contracts in Greater Victoria expired Dec. 31, 1970. A few bargaining sessions were held earlier this year, but they were broken off pending the Vancouver settlement.

"Now we'll resume negotiations as soon as possible to get a new contract," said Owens.

He pointed out the police weren't really without a valid contract at present; a clause in the contract, he said, stated the old pact will remain effective even after the expiry date until a new one is signed.

It is expected that Greater Victoria councils (the contracts must be authorized by the various councils) will strongly oppose any salary increase above 7½ per cent.

That was the increase recently agreed to for inside and outside workers in Victoria and Saanich.

Owens
. . . gap widens

LBJ Supports Nixon Stand On NATO Cuts

From AP, UPI

President Nixon made his first personal statement Saturday condemning proposals to cut United States troops in Europe in half — and drew a statement of total accord from former president Lyndon Johnson.

Nixon also produced a bipartisan list of 24 former top officials who back his stand.

Nixon's statement from Key Biscayne, Fla., had been shown to Johnson and prompted another from the former chief executive, which was released through Nixon's office.

"I have seen the president's statement opposing at this time a unilateral reduction of military forces maintained in Europe for the common defence. I am totally in accord with that statement."

Nixon's own statement said:

"At this point in time, it would be an error of historic dimensions for any of the North Atlantic Treaty allies to reduce unilaterally the military forcess maintained in Europe for the common defence."

Senate Democratic Leader Mike Manfield, meanwhile, urged the administration to seize upon the Russian offer to negotiate a reduction of forces in central Europe. He

Continued on Page 10

Allies Show Might For West Berlin

BERLIN (AP) — The United States, Britain and France paraded their military force in West Berlin Saturday, an annual pageant that this year drew a crowd of about 20,000.

Later, gangs of youths shouting leftist slogans clashed with West Berlin police on the city's broad Kurfuerstendamm boulevard.

The demonstrators blocked traffic and smashed store and car windows before being dispersed by police tossing tear gas grenades.

SUNDAY INSIDE

France, U.K. Eye Unity —Page 3

SFU Head Blasts Censure by CAUT —Page 23

Kinetic Sculpture Junk Creation —Page 8

Snow, Rain, Mud —Camping Fun —Page 51

Shamrock Streak Ends at Three —Page 12

Green Belt Urged For Waterfront —Page 52

	Page
Background	5
Bridge	10
Checkmate	34
Comics	36
Crossword	41
Editorial	4
Entertainment	24, 25, 26
Finance	8, 9
Names In The News	33
Outdoors	51
Sports	12, 13, 14, 15
Stamp Packet	22
Television	39
Travel	30, 31
Women	20, 21

In the Islander
- Last of the Nootka Poles
- Jinxed Ship

Sadat: Stunning Coup

Opposition 'mincemeat' and Egypt behind him

By WILLIAM TUOHY
Colonist-Los Angeles Times Service

CAIRO — Egypt's President Anwar Sadat appears to have won a stunning victory over his domestic political opponents.

His remarkable televised speech to the nation Friday night detailing the plotting against him by senior officials has won widespread acclaim from Egyptians of both high and low status.

Squads of young people took to the streets Saturday on the tops of buses and in the backs of trucks to shout pro-Sadat slogans and to denounce the cabinet members and political party leaders who were dismissed.

Others boarded boats on the Nile carrying banners supporting the president and criticizing his opponents, often in obscene terms.

Though the demonstrations were mainly staged by loyal government officials, they nevertheless seemed to reflect nationwide sentiment in the wake of Sadat's disclosures.

As a result of his dramatic action and explanation, diplomats here believe that Sadat has widened his room for manoeuvre in negotiating a peace settlement, and extended his deadline before he must order the army to break the Suez Canal ceasefire.

"Sadat is no longer under the same kind of pressure to take action he doesn't believe is justified," commented one senior diplomat.

Most observers here now think that Sadat can continue the canal ceasefire — if he wishes — until September when, barring concessions by Israel on the Sinai withdrawal issue, he will be forced to resume hostilities.

Until Sadat's speech Friday night, many political specialists here believed that the deposed leaders — Interior Minister Sharawy Gomaa, War Minister Mohammed Fawzi, Vice-President Ali Sabri, Information Minister Mohammed Fayek, and the leading members of the Arab Socialist Union — would constitute a formidable opposition that could seriously threaten Sadat's position should his peace initiatives go sour.

But Sadat appears to have effectively isolated these leaders — placing them under house arrest and discrediting them in the eyes of the Egyptian masses, who, along with the army, represent the real power base in the nation.

In devastating phrases, couched in colloquial Egyptian designed to appeal to the farmer "in-the-field and the man-in-the-street," Sadat carefully orchestrated an indictment of perfidy.

He captivated his audience when he accused cabinet members of threatening the government with collapse, and hinted that they would have to face charges for their deeds.

"It was a masterpiece of

Continued on Page 10

Way Open For Talks —Israeli

JERUSALEM (UPI) — The former chief of Israeli intelligence, Haim Herzog, said in a broadcast Saturday that if President Sadat of Egypt stays in power, "the atmosphere will be ripe for further negotiations" between the Arabs and Israel.

"But one thing is quite clear," said Herzog, whose commentaries usually reflect government thinking, "Sadat's position will have become more precarious."

The events in Egypt serve in any case to "emphasize the dilemma which faces Israel when entering into negotiations with anybody in the Arab world," Herzog said.

Students Set Teacher's Dress Afire

NEW YORK (UPI) — Three teenage girls set a 24-year-old teacher's dress on fire as she stood outside a public school gymnasium, police reported Saturday.

The attack on Georgette McNair came after she telephoned the parents of a friend of the girls to tell them their daughter had been doing poorly in class, police said.

Students had tried unsuccessfully last week to push the teacher down a staircase at the school, P.S. 73 in the Bronx, according to police.

Miss McNair beat out the flames with her hands and was taken to hospital with second-degree burns to her hands.

Ecology Fine Till 'Lights Go Out'

TULSA, Okla. (UPI) — U.S. Interior Secretary Rogers Morton told a group of oilmen Saturday there are times when the need for oil should surmount ecological concern.

"Ecology is the most important thing in the world until the lights go out," Morton told delegates to the 16th International Petroleum Exposition.

"I am very understanding, but not altogether sympathetic, to the oil industry's beliefs that outspoken conservationists are contributing to a worldwide energy shortage. There are, however, some people expressing totally unrealistic opposition to progress.

"We want to encourage the oil industry to continue to perfect techniques to make the processing of oil and gas safer from the environmental point of view.

"But to go so far as to shut this important source of energy down or restrict it from developing would be so unrealistic that it would become an Alice-in-Wonderland type of rhetoric."

The central ecological issue in the U.S. is the trans-Alaskan pipeline designed to move oil from the rich fields of Alaska's North Slope. Ecologists fear construction of the pipeline would ruin one of the nation's few remaining wildernesses.

British Columbians fear danger of oilspills from heavy tanker traffic between Alaska and refineries in the U.S. northwest.

Morton said there was little hope for a settlement on the pipeline question before September.

Morton said he had encouraged the oil industry to consider an alternative, Canadian route, for the pipeline, but said he realized such a pipeline would be twice as expensive and take twice as long to build.

Oil officials have said that with the current controversy holding up construction, it will be 1974 or 1975 before oil can be moving from Alaska to the rest of the United States.

Morton
. . . unrealistic opposition

Gorde Hunter

Fowl or Foul?

THE WEEK'S WASH . . .

The Foul Bay Road controversy brings explanations out of the woodwork as to the derivation of the name.

The most prominent school of thought insists the name was applied to the bay because at high tide, the Three Sisters rocks "fouled up" navigation.

Then there's the second explanation — that at one time this particular sheltered bay was a haven for thousands of wildfowl and that it became known as Fowl Bay. The backers of this line of reasoning claim the spelling of the name went awry somewhere along the line. Anyway, it was never intended to imply said bay was foul smelling . . .

□

WE HAVE, living in our city, the first registered Canadian. You might recall that prior to 1947 there was no such animal as a Canadian. Racial origin was the criteria. At that point the Canadian government supposedly made Governor General Viscount Alexander of Tunis the first Canadian. Alexander, of course, wasn't a Canadian, period.

But Festus Ernest Spence was and this 84-year-old has documents to prove he has been a Canadian since June of 1931 and the fact was duly recognized by a Regina Leader Post article in 1933.

Seems that when the census was taken in 1931, Spence refused to give a racial origin and insisted on being put down as a Canadian. W. D. Porter, director of the sensus division of the Dominion Bureau of Statistics substantiates this in a letter to Spence, which, as stated at the outset, makes Ernie Spence of Victoria, the first Canadian . . .

□

RE: the proposed new Sandy Read plan for Wharf Street, Mayor Courtney Haddock has this to say: "If Read has anything in his plan not acceptable to the general area, then it's out. We're not married to anything."

□

IN CASE you missed it, I like Manitoba highways minister Joe Borowski's statement in Time magazine about his contempt of court problems with a Dauphin magistrate.

"Too many people in high places feel judges and magistrates should be protected with some kind of papal immunity. We criticize the Prime Minister, the Premier, the monarchy and the church. Nothing is sacred, so why should judges be exempt from criticism?"

Have to feel Joe Boroski is one of the most refreshing newcomers to the Canadian political scene in a long time. He speaks what is on the mind of the average guy and gal . . .

□

THE HOMER and Jethro dialogue between Pierre Trudeau and Edgar Benson on the inflation-unemployment issue would be laughable if it wasn't so serious. Trudeau telling Benson — and the rest of us — that the problems have been whipped, reminds me of a long-ago quote by Kingfish Levinsky, a one-time heavyweight boxer. Levinsky was fighting Max Baer and was a sorry-looking mess as he sat on his stool between the second and third rounds. "You're doing great," his manager told him, "Baer isn't laying a glove on you."

"Well," Levinsky bubbled though cut and swollen lips, "you'd better keep a good eye on that refereee, then, because somebody is sure kicking the hell out of me in there."

□

WRITING about street names brings to mind one that many transplanted Winnipeggers will recall — one where a name change won instant and widespread approval. Priot to the First World War there was a west end street called Pine. Then, the war and three men who lived on that street, became recipients of the Victoria Cross — all in widely separate actions. So the street was re-named Valour Road and to this day, is probably the most famous street in terms of military valor, in all of the British Empire. I know it well, having delivered the Winnipeg Free Press on it for a number of years . . .

□

PARKED cars around the Beacon Hill cricket pitch? Why not? Surely this is a rather harmless thing and certainly one that gives many Victorians a great deal of pleasure.

From Page 1

Radio Ship Burns

stations out of United Kingdom waters in 1967.

Faced with stiff legal penalties, the leading pirates — Radio Caroline, Radio London and Radio 277-355 — said they were packing up.

To satisfy the millions who listened to round-the-clock pop broadcasts by the pirates, the government reorganized radio services of the British Broadcasting Corp., introducing a continuous pop channel.

United Plays District XI

Victoria United plays the Victoria and District Soccer League's AllStars at Royal Athletic Park at 2 p.m. today in an exhibition match which should serve as a tune-up for United's Pacific Coast Soccer League semi-final playoff game on Monday, May 24.

United tied, 1-1, with the All-Stars in a match for the Tony Hope Trophy on Dec. 26.

The Victoria and District All-Stars will defend the Russell Cup in a four-team tournament featuring squads from Vancouver, Nanaimo and the Okanagan at Royal Athletic park on May 29 and 30.

Weight Mark

BUDAPEST (AP) — Hungary's Janos Mathen established a world weightlifting record Saturday in the lightweight class when he pressed 324½ pounds, a half-pound over the previous mark, the news agency MTI reported.

B. S. H. TYE
Radioear Counsellor for Vancouver Island

We Cover The Island

All enquiries Receive Prompt Attention

RADIOEAR HEARING AIDS

VICTORIA HEARING AID CO.
209 Yarrow Building
645 Fort Street
Phone 383-5125

"A new concept in retirement living"
IN WEST VANCOUVER

INGLEWOOD LODGE
(Just South of British Properties)

Designed to provide the most luxurious facilities and ensure maximum comfort and enjoyment to our residents' individual needs, including companionship and recreation.

Reception Lounge at Inglewood Lodge

Inglewood Lodge is also the practical answer to retirement living. The consolidation of services actually Lowers expenses, yet provides the means to gracious living.

Billiard Room

Here are some of the features:

- 18-hole putting course, landscaped gardens and walkways.
- Professionally designed interiors.
- Sweeping mountain and harbour views.
- Gracious lounge with open fireplace.
- Wall-to-wall carpets throughout.
- Billiard room, library and card room.
- Maid-service, beauty parlour, intercom in each room.
- Beautiful dining room with excellent cuisine.
- Single and double accommodations.

We Invite You to Visit and Inspect.

Located at corner of Inglewood Avenue and Taylor Way, West Vancouver, B.C.
Interested Victorians Please Phone Collect:
922-3905 Day or Night

FOR WANT ADS — 386-2121

Your Good Health

Dentures: Don't Wait

By G. C. THOSTESON, MD

Dear Dr. Thosteson: My mother is 90 and doesn't get too much exercise. We have to give her baby food because her dentures are in poor condition and we feel she is too elderly to go through having new ones made, and she probably couldn't adjust to them.

The following is the menu we give her. Is it adequate? Your suggestions will be appreciated.

At 7:30 when she wakes, black coffee and sugar.

8:30: Cup of cooked cereal made with milk and grated cheese and milk topping.

10:30: Glass of grape juice and she takes a digitalis pill.

Noon: Jar of junior baby food, lamb, beef, veal, chicken, mashed potato; half junior jar of vegetables; glass of grape juice.

3 p.m.: Piece of cake with ice cream or pudding with whipped cream; regular coffee.

5 p.m.: Jar of baby food (meat); half jar of vegetable; half jar of dessert; glass of grape juice.

When she goes to bed, we give her two aspirin tablets (prescribed for arthritis) and a sleeping pill.—F.C.

Sounds to me, really, like a pretty good feeding pattern, and while I have a suggestion or two, I'd say you have worked things out very well. Trying to break in new dentures at 90 would probably be rather hard on her, and I agree with your decision on that.

Now as to the diet, that's pretty well balanced, with protein (the cheese, milk, meat), two servings of vegetables (I presume you try to provide some variety), and moderate carbohydrate.

The spacing of the feedings also sounds good.

My suggestions:

It probably is a bit shy in vitamin C, and it might be wise to substitute orange juice or tomato juice for one of the grape juice servings. In fact, a daily mixed vitamin capsule is usually a good precaution for older people.

You don't mention egg, which is an excellent source of protein.

Finally, the aspirin on a fairly empty stomach at bedtime might (or might not) irritate the stomach.

The Weather

MAY 16, 1971

Gale warning in effect for Juan de Fuca Strait. Cloudy, becoming sunny near noon; winds brisk westerly. Saturday's precipitation .07 inch; sunshine three hours, 48 minutes; recorded high and low at Victoria, 60 and 44. Today's forecast high and low, 60 and 45. Today's sunrise 5:32, sunset 8:48; moonrise 1:52 a.m., moonset 11:07 a.m. Monday's outlook — Sunny but cool.

East Coast of Vancouver Island — Gale warning in effect for Georgia Strait Cloudy with a few showers, becoming sunny in the afternoon; winds brisk northwest. Saturday's precipitation .49 inch; recorded high and low at Nanaimo, 58, and 41. Monday's outlook — Sunny but cool.

West Coast of Vancouver Island — Gale warning for adjacent waters. A few showers, becoming sunny by noon; winds brisk northwesterly. Forecast high and low at Tofino, 52 and 38. Monday's outlook — Sunny, continuing cool.

North Coast — Sunny; gale warning in effect for Queen Charlotte Sound. Highs in low 50s, lows 35 to 40. Monday outlook: Mainly sunny, continuing cool.

Extended Outlook — Partly cloudy Tuesday; chance of showers Wednesday and Thursday. Highs in 60s, lows in 40s.

READINGS

	Max.	Min	Precip.
Halifax	62	44	—
Montreal	72	35	—
Ottawa	70	37	—
Toronto	69	35	—
Thunder Bay	77	39	—
Kenora	64	46	.01
Churchill	31	22	—
The Pas	45	35	.01
Winnipeg	68	55	—
Brandon	69	43	—
Regina	66	40	—
Saskatoon	65	40	—
Prince Albert	66	38	—
North Battleford	62	42	—
Swift Current	61	35	—
Medicine Hat	67	32	—
Lethbridge	66	32	—
Calgary	62	28	—
Edmonton	61	27	—
Cranbrook	52	30	—
Castlegar	49	35	.01
Penticton	58	36	.02
Vernon	52	30	.04
Salmon Arm	56	29	.02
Revelstoke	39	32	—
Princeton	56	31	.04
Vancouver	61	45	.10
Prince Rupert	52	31	—
Comox	53	39	.36
Prince George	53	26	—
Kamloops	57	31	—
Whitehorse	46	31	—
Fort St. John	57	36	—
Seattle	61	46	.15
Spokane	60	43	.05
Portland	62	51	.03
Chicago	83	60	—
New York	53	47	—
Miami	86	73	—
READINGS			
Halifax	62	44	—
Montreal	72	35	—
[illegible]	70	37	—
Toronto	69	35	—
Thunder Bay	77	39	—
Kenora	64	46	.01
[illegible]	31	22	—
The Pas	45	35	.01
[illegible]	68	43	—
Winnipeg	68	55	—

TIDES AT VICTORIA HARBOUR
(Pacific Standard Time)

	Time H.M.	Ht. Ft.	Time H.M.	Ht. Ft.	Time H.M.	Ht. Ft.	Time H.M.	Ht. Ft.
16	00.35	8.0	02.50	8.2	13.20	1.4	23.05	8.0
17	02.05	7.4	03.55	7.4	14.05	2.1	23.20	7.8
18	04.10	6.3	05.50	6.3	15.05	2.9	23.05	7.8
19	05.20	5.1	09.30	5.6	16.00	3.9	23.00	8.0
20	05.50	3.7	11.45	5.6	16.50	5.0	23.35	8.3
21	06.35	2.3	15.30	6.2	17.45	6.0	.....	

TIDES AT FULFORD HARBOUR

	Time H.M.	Ht. Ft.	Time H.M.	Ht. Ft.	Time H.M.	Ht. Ft.	Time H.M.	Ht. Ft.
16	04.15	8.9	06.45	8.9	14.45	1.9	23.25	10.9
17	06.15	8.0	07.25	8.0	15.40	2.7	23.55	10.8
18	06.35	6.8	10.05	7.3	16.35	3.8	.....	
19	00.15	10.7	07.05	5.5	12.20	7.3	17.45	5.1
20	00.45	10.6	07.45	4.0	14.30	8.1	18.50	6.4
21	01.20	10.5	08.20	2.6	15.40	9.1	20.00	7.5

Many of the people who do business at Royal Trust may not own their own homes.

But they might own a little bit of yours.

They might be investing in our Mortgage Fund.

It's a unique fund with us at Royal Trust. And last year, it was one of the best performing pooled trust funds in Canada. (Last year, we loaned over 120 million dollars to help Canadians buy and build new homes.)

Why do so many Canadians prefer our Mortgage Fund over other funds, aside from its uniqueness and outstanding performance?

Well, you get 8.2%* yearly on your money.

You can get in for less than you think. And you can get out, in whole or in part, any time you want to. All we ask is 30 business days notice prior to the end of any month.

There are no sales commission or withdrawal charges, either.

That's the Mortgage Fund. Unique with us at Royal Trust. The only way to invest in residential mortgages without buying one.

If you like the idea, get in touch with your nearest Royal Trust office soon.

*Forecast annual rate of return based on current unit price and income.

Royal Trust

Trust Royal Trust. We'd like to do more for you.

Royal Trust Building, 1205 Government St.
Victoria, B.C., 388-4311

Other British Columbia Offices: Vancouver and Kelowna

VB4911-BR1

Judges' Views Strongest Against Drug-Users

QUEBEC (CP) — Le Soleil says an unpublished study ordered by the Le Dain commission on the non-medical use of drugs has found that judges, more than any other group in contact with drug-users, consider them a menace to society.

Little Summit Meeting

France, U.K. Eye Unity

PARIS (AP) — France and Britain — foes for centuries and allied for decades — hold a "little summit" meeting this week to find a new understanding on the unity of Western Europe.

Prime Minister Edward Heath led the first British bid to join the Common Market, vetoed by President Charles de Gaulle in 1963. On Thursday he comes to Paris for two days of talks with President Georges Pompidou, who is committed to let britain in.

There are two major hurdles: they have to agree on terms, and Heath has to sell the terms to a reluctant British public and Parliament.

Membership for Britian — and for Ireland, Denmark and Norway, the other three candidates — could mean a lot to European unity. Pompidou sees it as a loose confederation of sovereign national governments, not a tight federal regime like that of the United States. Heath thinks along somewhat the same lines.

Last week, one of the most turbulent in the Common Market's career, gave evidence that the spirit of nationalism was still very much alive among its members. It also showed they were eager to keep up a show of unity, in the hope that they could grow closer together some day.

West Germany and The Netherlands decided to let their currencies seek their own value in accordance with supply and demand. France and Italy decided to stick with the fixed rates.

Belgium and Luxembourg found a stand in between, letting their currencies fluctuate for speculative deals, but keeping them firm for trade.

It took cabinet ministers two all-night sessions to save appearances. They worked until 8 a.m. last Sunday to get an agreement authorizing members to do what the West Germans at least were determined to do in any case — let

The last event of the week highlighted one of Britain's chief motives for wanting to join the Common Market, the desire to regain some of the international influence it has lost since the Second World War. The foreign ministers reached their first agreement on general foreign policy, as distinct from economic policy.

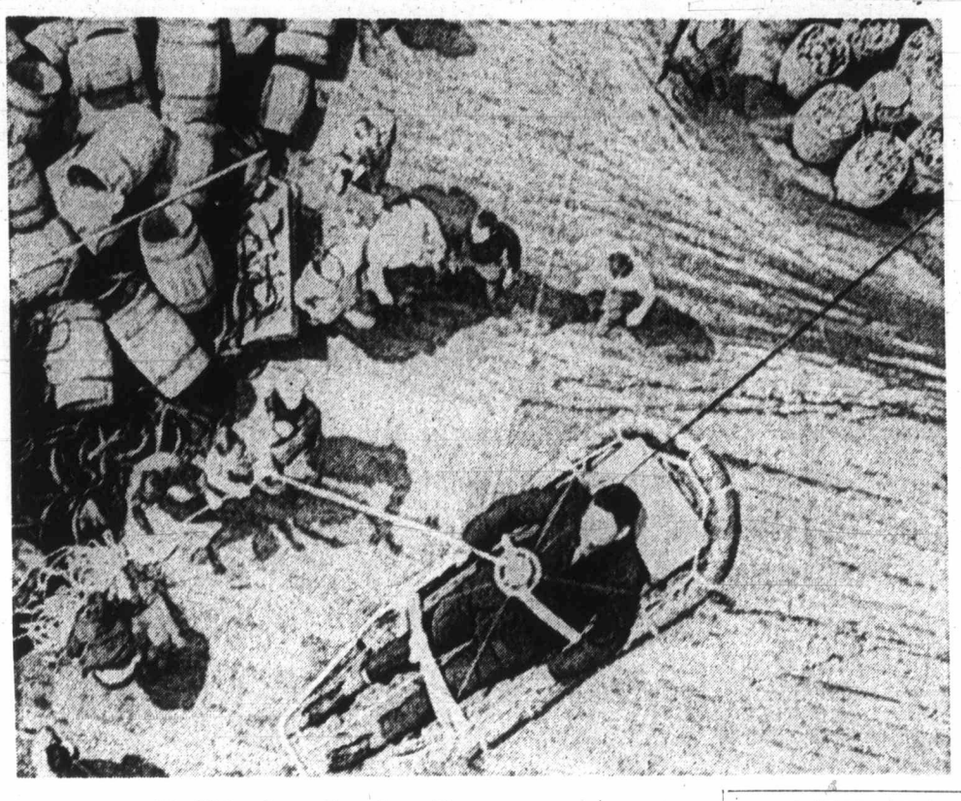

Airlift for Soviet Seaman

Soviet seaman needing emergency abdominal surgery is hoisted aboard U.S. Coast Guard helicopter from barrel-laden deck of Soviet fishing vessel Riga, 200 miles east of New York City. Man, identified as Gorian Andrei, a Ukrainian, was taken Saturday to Boston for treatment. Riga acts as mother ship to Soviet fishing fleet on East Coast.—(AP)

No Reason For Spills —Scientist

NORTH VANCOUVER (CP) — A leading British scientist, Sir Geoffrey Ingram Taylor, said Saturday oil spills are caused chiefly by bad navigation.

He said oil supertankers, with their large turning circle, require a different sort of navigation technique than the ones used in the past.

Sir Geoffrey, interviewed while on a visit to Canada, said there is no reason for an oil spill. Good radar systems ought to tell navigators where they are, he said.

Four-Point Mideast Solution Offered by Sir John Glubb

LONDON (UPI) — Sir John Bagot Glubb, British former commander of Jordan's Arab legion, proposed a Mideast plan Saturday based on Israeli withdrawal from Arab territories captured in the 1967 war and the areas being used to resettle Palestinian refugees.

Glubb's plan, which he termed a "tentative solution," calls for:

- Israel's withdrawal to her 1967 prewar borders.
- An accompanying declaration by Egypt and Jordan recognizing Israel's existence and promising Israel free navigation of the Suez Canal and the Straits of Tiran leading to the Red Sea.

Occupation by neutral troops of the Jordanian west bank after Israeli withdrawal, and possibly El Arish on the edge of the Gaza Strip and Sharm El Sheikh, the fortress controlling the Tiran straights.

- Resettlement of Palestinian Arab refugees on the west bank, with international assistance to help develop the area to support a larger population. Funds would also go to east bank to help Jordan's shattered economy recover from war. Neutral troops would probably remain in the area 10 years until all was quiet and west bank Palestinians could decide their own future by a referendum.

U.S. G.I.s 'Hooked' On Lies

HONOLULU (UPI) — Many American soldiers in South Vietnam are unknowingly becoming heroin addicts by using drugs sold to them as non-addictive cocaine.

John E. Ingersoll, director of the Federal Bureau of Narcotics and Dangerous Drugs, said about 1,000 U.S. soldiers voluntarily undergo "detoxification" each month at about 30 drug treatment centres in South Vietnam.

The Name Is Assurance

without ostentation but with compassion — keynote for today's need.

McCALL BROS

FUNERAL CHAPELS

1400 Vancouver Street 385-4465

Private Chapel

THE

CANADA MANPOWER CENTRE

for

STUDENTS

"Students Working for Students"

Will Be Opened on

MONDAY, MAY 17th

in the

BELMONT BUILDING

614 Humboldt St.

Phone 385-6711

Students Seeking Summer Employment may register at the centre

Business firms and householders needing summer or part-time help should telephone their requirements to the centre.

HARKNETT FUEL LTD.

SPRING FURNACE TRADE-IN

$50.00 Trade-In

SALE

ON NEW

LENNOX

HOT AIR OIL-FIRED

FURNACES

Quality Made to Last Longer

Lennox gives you the most durable heat exchanger on the market today. It completely surrounds the fire, no hot spots. Even heat means extra long life, and also lower fuel bills.

More Lennox furnaces are sold in North America than any other kind. The name LENNOX stands for dependability. You have efficiency and quiet comfort all year 'round. We give you all this when we place a Lennox furnace in your home. It's the economy leader.

Come in and see the many models we have to offer; or better yet, phone and we will come to your home and give you a price, installed on

A New Lennox with $50.00 Trade-In

On Your Present Heating Unit

AT THE SAME TIME — Let Us Explain the Many Advantages of OIL-FIRED HOT WATER for Your Domestic Requirements.

SAVE MONEY ON HEATING COSTS

For every dollar you spend on your new furnace, you look for MORE $$$ SAVED in heating costs.

If your present furnace showed signs of fatigue this past winter, give serious consideration to replacing it with a LENNOX quality oil furnace. Prices were never lower and quality never higher.

BUDGET TERMS AVAILABLE ONE DAY INSTALLATION

HARKNETT FUEL LTD.

Your Locally-Owned and Operated Fuel Oil and Heating Centre

2333 GOVERNMENT STREET PHONE 384-9381

BIG DISCOUNT ON ALL FOODS AT

OAKCREST FOODS 3475 Quadra

Open Every Night 'til 9 P.M.

PRICES EFFECTIVE MON., TUES., WED.

We Reserve the Right to Limit Quantities

SUGAR 10 lbs. 79c
With $10.00 Order or Over

Canada Choice, Lean CHUCK STEAK lb. 59c
OAKCREST DISCOUNT

FRESH Ground BEEF lb. 55c
OAKCREST DISCOUNT

REAL PURE LEMON JUICE 25-oz. btl. 45c
Large 25-oz. bottle. Competitive Reg. Price 63c
OAKCREST DISCOUNT

BEANS with PORK 2 23-oz. tins 39c
In Tomato Sauce Lge., 23-oz. tin No. 7s
Competitive Reg. Price 2 for 49c
OAKCREST DISCOUNT

Fresh, Lean PORK RIBLETS lb. 29c

CHICKEN Bonus, Whole COOKED 3 1/4-lb. tin 98c
Comp. Reg. Price 1.39
OAKCREST DISCOUNT

HUNT'S TOMATO KETCHUP 2 11-oz. bottles 39c
Comp. Reg. Price 2 11-oz. bottles 49c
OAKCREST DISCOUNT

HUNT'S FANCY Fruit Cocktail 2 14-oz. tins 49c
14-oz. tins Comp. Reg. Price 2 for 63c
OAKCREST DISCOUNT

Made by the MOM'S People PACIFIC MARGARINE 5 lbs. 1.00
Competitive Reg. Price 2 lbs. 59c
OAKCREST DISCOUNT

PURITAN TOMATO or VEG. SOUP tin 10c
Competitive Reg. Price 2 tins 29c
OAKCREST DISCOUNT

The Daily Colonist.

"An Independent Newspaper . . . The Organ of No Clique or Party"

1858 — Published every morning except Monday by The Colonist Publishers Limited at 2831 Douglas Street, Victoria, B.C. Second class mail registration number 0516. All undelivered copies of any notices respecting changes of address are to be sent to the above address. Member Audit Bureau of Circulation. — 1971

RICHARD BOWER — Publisher and Editor-in-Chief

Big Chit Loud Chat

COULD IT BE that the Alaska oil pipeline wrangle is little more than an exercise in verbiage to satisfy political requirements? Might it be only a matter of time before a go-ahead decision is announced? There are a number of factors that might be taken as indicators for such conclusions, not the least significant the continuing stockpiling of material from Prudhoe Bay south to Valdez.

Another 5.6 miles of the 48-inch pipe have just been landed at Seward from Japan, and only 100-odd miles more are needed on site for the 800-mile line. This represents an enormous investment, and dollars sometimes speak louder than words.

At the same time, another work contract has been announced by Alyeska Pipeline Service Company, the powerful oil company consortium behind the oil development plan.

The contract, to a native company, Northern Development Enterprise Ltd. of Barrow, is for removal of bevel guards from 14,000 sections of the pipe awaiting installation southward from the Northern Slope oil fields. The guards are metal rings that protect the ends of the pipe in transit.

Then there is the much-publicized speech of Canadian Energy Minister J. J. Greene's deputy, Jack Austin, on a visit to Anchorage, in which there was a nagging doubt as to federal policy in regard to the tanker shipment of the pipeline oil in British Columbia waters.

The deputy is quoted as saying that providing full environmental protection is assured for adjacent Canadian territory, Canada will accept United States decisions on the tanker traffic. The minister appears to have chastized his deputy for speaking out of turn. But it is unlikely Mr. Austin's words had no basis in fact. The minister's statement that the government remained greatly concerned about the ecological danger of a tanker spill on the Valdez route can hardly be taken as repudiation of what the deputy said, either.

There is the setting down by the Trudeau government, too, of his backbenching battler of the Alaska scheme, the vocal Esquimalt-Saanich member of Parliament, David Anderson, who appears to have been banished in his innocence of what could be going on behind the scenes.

Back across the border, the jingle of more dollars might be detected as heralding a decision in favor of the pipeline. The new $100 million Cherry Point refinery built by Atlantic Richfield Company near Ferndale, Wash., half way between Bellingham and Blaine, has a capacity of 100,000 barrels of crude.

And it was never intended to keep its 6.5 million barrel tank farm appetite fully satisfied by oil from Alberta.

Inadequate Monument

THE DECISION OF THE DEPARTMENT of northern development to restore to operational condition the aged RCMP patrol vessel St. Roch may be received with mixed feelings. The idea has merit, of course, but some will say the sentiment is hardly worth the $316,000 it will cost to express. And they might be forgiven if they suspected the bill, spread over a three-year period, will be very much greater at the final reckoning. That has been the experience of the federal government in a good many instances of ship refit and construction in the recent past.

It might be said with some justice that St. Roch, sound as her timbers still may be, is a perishable object, although like Lord Nelson's Victory it may be possible to preserve her for many years to come. Ultimately she is going to fall apart.

The idea behind the restoration, it must be assumed, is to honor the men who sailed in her on the historic voyages across the top of the continent. St. Roch is simply a symbol of their hardihood, skill and courage.

The sentimentalists will say with Kipling that "the game is more than the player of the game and the ship is more than the crew." But no ship ever got very far without human hands to guide her and, in jeopardy, stout hearts to pull her through.

So there might be some better way to pay tribute to the eight-man crew who took St. Roch adventuring in the Northwest Passage than furbishing up their old vessel. Not a personal award; for they made history during the performance of their duty as members of the Royal Canadian Mounted Police, and they have their pensions and their Polar Medals. But since it was the chief concern of these men to assist in the development of the north and in particular to serve the Eskimo people they loved and respected, it might be more practical to create a memorial which would further those commendable ends.

An Eskimo school, or hospital, or scholarships in the names of the late Superintendent Henry Larsen, St. Roch's commanding officer, and his crew members, would be acceptable.

There is nothing very dramatic about such things, perhaps. But they have the advantage of being rather more useful than the little St. Roch, which hasn't even the quality of beauty to recommend her. Certainly she played an heroic part with her improbable rig, a preposterous sort of schooner, and her thumping six-cylinder, 150-horsepower diesel motor, and the sort of quarters for her crew that would have encouraged mutiny among lesser men. But she will be remembered in history and in the exciting literature of the north, contributed to by such men as Amundsen, Stefansson, Sverdrup, Frobisher, Franklin and her own master, big Harry Larsen.

The Eskimos will remember her, too.

But succeeding generations would have more reason to remember her and her crew, and what the ship and the men meant to their fathers, if there were some other reminder than little St. Roch sitting in a museum berth in Vancouver.

Men like Superintendent Larsen and his crew would be in the best position to suggest alternatives as a memorial to their gallant service.

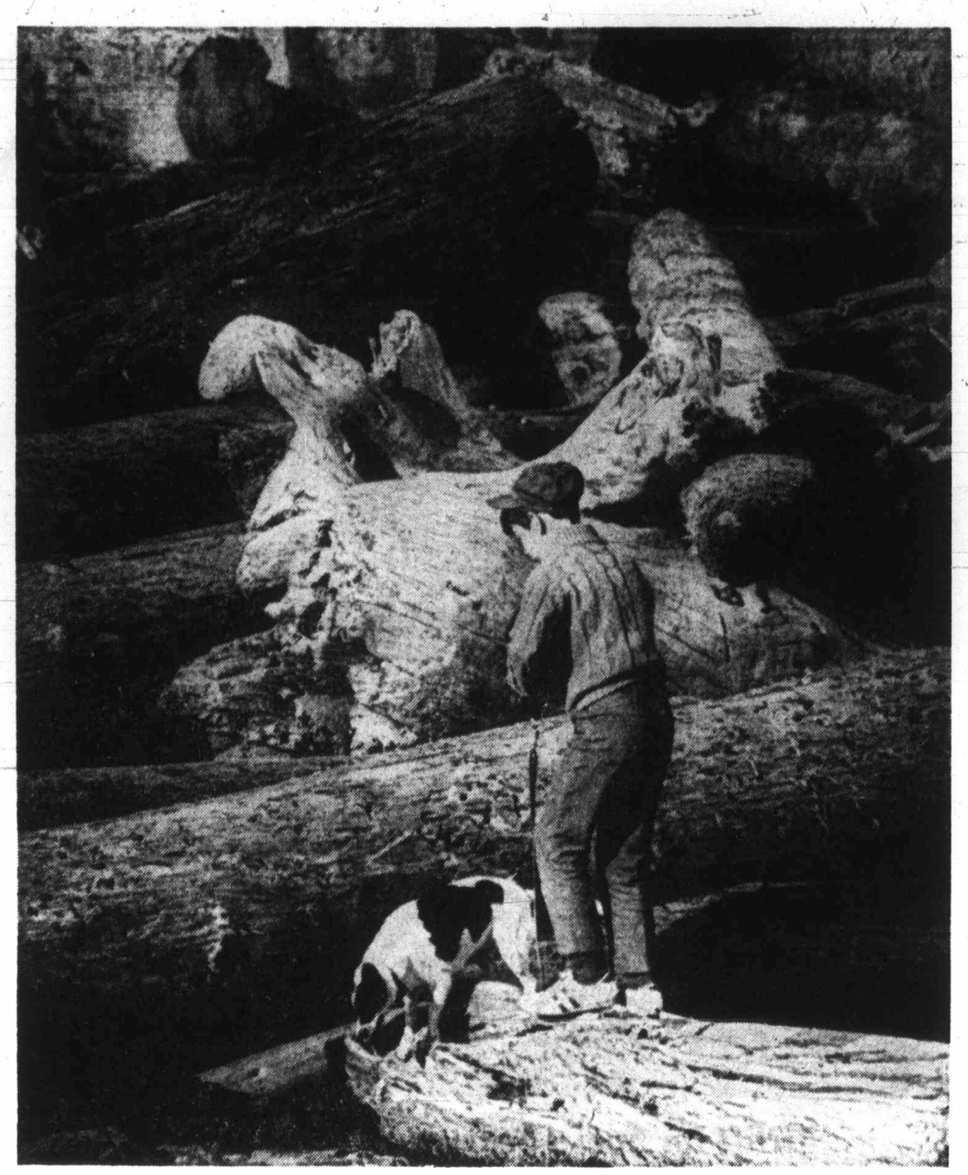

The beach, a boy and his dog

— By William John.

OUR RUTHLESS CENTURY

By ARNOLD TOYNBEE

NINETEENTH-century forecasts of the future used to picture the 20th century in rosy colors. In the 19th century contemporary social evils were thought of as being doomed relics of a transcended dark age; contemporary social reforms were thought of as being harbingers of a golden age to come. The 20th century was to see the 19th century's best aims and aspirations translated into accomplished facts.

These optimistic expectations, which seemed so reasonable in the light of the 19th century's gratifying interpretation of its own experiences, have been discredited dramatically by what has happened since 1914. In the western world, at any rate, the new age that was opened by the outbreak of the First World War has turned out to be more ruthless than any age since the date, half way through the 17th century, when, in most places except in Northern Ireland, Protestants and Catholics stopped waging "wars of religion" against each other.

★ ★ ★

It is true that the 19th century might have taken warning from some disquieting events of the previous century. In Britain, rural textile workers had been driven ruthlessly into mechanized urban factories by the Industrial Revolution. In France there had been the Levee en Masse and the terror, and revolutionary and Napoleonic invading armies had reverted to the old tradition of "living off the country" by distraining on the "enemy" civilian population instead of bringing with them their own commissariat. These evils were, however, discounted by 19th-century optimists as being the unfortunate but inevitable price of progress — and a cheap price at that.

Today we have begun to recognize that nationalism and democracy are spiritually debased substitutes for traditional religion, and that mechanization is a cornucopia that screws out wealth for some, seasoned with pollution for all alike. Now the enslavement of humanity to machines and the injection of fanaticism into politics are bringing upon us so painful a nemesis that we can no longer blind ourselves to the ruthlessness of the new world that we have conjured up.

Of course, man's inhumanity to man is as old as the human race itself. Both individually and collectively, human beings have always pursued selfish aims of their own at other people's expense. They have often used violence in order to gain their ends; but they have not always carried their use of violence to extremes, even against their adversaries, and they have sometimes felt scruples about injuring their enemies at the cost of third parties who have not been concerned in the quarrel and have not committed any offence against either party to it.

In some past ages, such inhibitions have mitigated the savagery of hostilities and have limited the range of the suffering that these have inflicted. But, in our time, these former limitations on barbarity have been giving way. Today we are much readier to use any weapons, however atrocious in themselves and however indiscriminate in their incidence, that seem likely to enable us to get the better of our opponents; and this is a serious development for all of us, now that all parts of the human race are so closely interconnected and interdependent. A conflict in which only a handful of people are directly concerned may now cause world-wide suffering if the hostilities are conducted with our present armoury of weapons and in our present callous mood.

★ ★ ★

In the 18th and 19th centuries, soldiers in uniform fought other soldiers in uniform with guns, and, although the local civilians' crops might be trampled down and their houses wrecked, the people themselves had a fair chance of escaping alive. Even in the siege of a city with civilian inhabitants as well as a military garrison, the besiegers' fire was directed more or less horizontally against the ring of fortifications manned by troops; it was not directed vertically down upon the roofs of the civilian inhabitants' houses.

Today, muskets and cannon have been replaced by bombs and rockets, and with these new and far deadlier weapons it is impracticable to discriminate between "legitimate" and "illegitimate" targets. An apologist for mechanized warfare might plead that this is an unfortunate but unavoidable consequence of technological "progress," but this excuse cannot be made for the deliberate massacre of the whole population of a village, of both sexes and all ages, or for the deliberate defoliation of a forest by spraying poison from the air.

★ ★ ★

The excuse that is given for such atrocities is guerrilla warfare, which is another sinister feature of the present age. Guerrilla fighters comprise the civilian population whom they claim without having asked their leave, to be defending or to be liberating. Troops that are at war with guerrilla fighters cannot tell who is a camouflaged combatant and who is a genuine civilian. The civilians whom the anti-guerrilla troops, too, are claiming to be defending against the guerrilla bands, may all be disguised guerrilla fighters or their accomplices; so the troops take no chances; they kill off the whole population of the area that they are professing to liberate. In the 20th century, the civilian population of a war zone has lost its old immunity. In the countryside it will be wiped out with hand-grenades, in the cities with larger fragmentation bombs and "block-busters."

Even this deliberate wholesale slaughter of innocent third parties may be defended — although the defence is threadbare — as an undesired but unavoidable necessity of warfare waged under modern technological and social conditions. But it is impossible even to attempt to defend the current practice of bringing pressure to bear on an opponent by deliberately tormenting some third party that is not involved in the quarrel and is powerless to influence the outcome except through the painful passive experience of being victimized. This present-day practice of victimization has a wide gamut. The victim is lucky if he is merely inconvenienced; he may also be impoverished; he may even be murdered.

★ ★ ★

The exertion of pressure through victimization includes a number of now familiar devices: the kidnapping of diplomats, the hijacking of civilian passenger-planes, the cutting-off or cutting-down of indispensable public services, and the improverishment of people living on fixed incomes and pensions through inflation resulting from rises unmatched by proportionately increased productivity in the wages of workers who have the power to enforce their demands by stopping the wheels from turning.

The victimization of diplomats, in order to bring pressure to bear on the governments to which they are accredited, is a breach of an immemorially old tabu. Even in primitive barbaric societies, heralds and envoys have been sacrosanct. This is a necessary condition for the maintenance of international relations; for even the deadliest enemies need to parley with each other from time to time. The violation of diplomatic immunity is a neo-barbaric innovation on which our proto-barbarian predecessors never ventured.

★ ★ ★

The victimization of the general public of one's own country is on a par with the victimization of one's country's foreign diplomatic guests. In the scramble for slices of the national cake, the largest slices now go, not to the people who perform the most useful social service, but to those who are able to inflict the most damaging social injury. Moreover, the poorest of our present-day communities are the most considerate in their treatment of the old. The richest communities are those in which the old are being fleeced through inflationary wage-increases extorted by key-workers.

Man is a selfish and greedy creature at best, but present-day man in the so-called "advanced" countries has now jettisoned even the traditional code of minimal self-restraint. Yet all the higher religions speak on this point with one voice. They all declare that selfishness is self-defeating and self-destructive. Their message has never been so timely as it is in our modern western world today.

(OFNS Copyright)

OTHER PAPERS VIEWS...

Says Who?

From The Winnipeg Free Press

Almost with glee, CBC news repeated the statement that the latest Soviet space adventure puts the USSR "two years ahead of the United States."

It's difficult for the layman to know what truth there is in that sort of statement. Who says the Soviet experiment puts the USSR two years ahead? The CBC's Moscow correspondent said it on the air; it was repeated again and again in news broadcasts; but who told the correspondent? It is unlikely that he is expert enough to know. His source, or his authority for saying so, would be interesting and informative and would enable the public to put a value on the declaration.

The trouble with this sort of thing is that there appears to be a need in CBC newsrooms to find things at which other people are better than the Americans. This might just be one of these occasions. Meanwhile, the public probably would like to know what the relative positions are. The information might have some bearing on our survival.

Rhythm Broken

From The Hamilton Spectator

Pollution can severely disturb the rhythm of Nature, as an unusual story from the orchards of Oregon and Idaho clearly shows. Because of pesticides used on fruit trees, the wild bee population in those states was severly reduced and bees had to be imported from California to pollinate the orchards.

Spraying from the air with pollen was useless; only honey bees could do an effective job.

It was wisely said that in Nature there are no rewards or punishments, only consequences. Pesticides kill the bugs that attack the fruit, but at the same time they kill the bees without which there can be no fruit.

Air Fares

From the Winnipeg Free Press

Air Canada, BOAC and Pan American Airways are to be commended for trying again to break through the rigidity of air fares imposed by the International Air Transport Association. The companies have again brought forward their "early bird" plan as a means of combatting cheaper fares on charter flights which take much business away from regular airline traffic. Under the plan transAtlantic air fares could be cut in half, subject to certain conditions such as those that apply to charter flights — chiefly that bookings have to be made months in advance and are non-cancellable.

This, however, would work no great hardship on many people who wish to travel abroad. A holiday trip to the United Kingdom or Europe or Asia is still a large enough event in the lives of most people that plans have to be made months in advance.

Whether the airlines will be successful in their attempt to lower fares is something else again. IATA, which sets air fares, seems to exist not for the benefit of air travellers but in order to keep small nationally-owned airlines in business which, if competition in air fares existed would soon leave the scene.

All members of IATA would have to agree before the Air Canada scheme could be effective, as would all governments involved. In light of past experience, this seems a faint hope.

Last Laughs

From The Regina Leader-Post

A Stanford University psychiatrist has come up with what may be the best reason in the world for being a sourpuss.

Laughter can be hazardous to your health, especially if you are susceptible to heart, respiratory and digestive troubles, according to Dr. William F. Fry. As a student of gelotology, the science of laughter, and director of the Gelotology Institute in San Francisco, Fry claims that laughter completely disrupts the normal breathing cycle. Recovery may take more than 10 seconds. It also raises the heartbeat to more than 120 compared with the normal 72.

Somebody is taking the joy out of life. It isn't funny. It isn't funny at all!

AN INDIAN CHIEF'S LAMENT FOR CONFEDERATION

By CHIEF DAN GEORGE

from Scope, official journal of the Canadian Council of Christians and Jews

HOW LONG I known you, oh Canada? A hundred years? Yes, a hundred years. And many, many seelanum more. And today, when you celebrate your hundred years, oh Canada, I am sad for all the Indian people thoughout the land.

For I have known you when your forests were mine; when they gave me my meat and my clothing. I have known you in your streams and rivers where your fish flashed and danced in the sun, where the waters said come, come and eat of my abundance. I have known you in the freedom of your winds. And my spirit, like the winds, once roamed your good lands.

But in the long hundred years since the white man came, I have seen my freedom disappear like the salmon going mysteriously out to sea. The white man's strange customs which I could not understand, pressed down upon me until I could no longer breathe.

When I fought to protect my land and my home, I was called a savage. When I neither understood nor welcomed this way of live, I was called lazy. When I tried to rule my people, I was stripped of my authority.

My nation was ignored in your history textbooks — they were little more important in the history of Canada than the buffalo that ranged the plains. I was ridiculed in your plays and motion pictures, and when I drank your fire-water, I got drunk — very, very drunk. And I forgot.

Oh Canada, how can I celebrate with you this Centenary, this hundred years? Shall I thank you for the reserves that are left me of my beautiful forests? For the canned fish of my rivers? For the loss of my pride and authority, even among my own people? For the lack of my will to fight back? No! I must forget what's past and gone.

Oh, God in Heaven! Give me back the courage of the olden Chiefs. Let me wrestle with my surroundings. Let me again, as in the days of old, dominate my environment. Let me humbly accept this new culture and through it rise up and go on.

Oh. God! Like the Thunder-bird of old, I shall rise again out of the sea; I shall grab the instruments of the white man's success — his education, his skills, and with these new tools I shall build my race into the proudest segment of your society. Before I follow the great Chiefs who have gone before us, oh Canada, I shall see these things come to pass.

I shall see our young braves and our chiefs sitting in the houses of law and government, ruling and being ruled by the knowledge and freedoms of our great land. So shall we shatter the barriers of our isolation. So shall the next hundred years be the greatest in the proud history of our tribes and nations.

"I shall rise again."

Bennett's Vaunted Ministerial Committee Fails Its First Real Test

B.C. Government Not Even Trying To Save Environment

Ian Street

The provincial government's much touted environmental and land use committee appears to have failed its first real test. To the critics and the cynics this may come as no surprise, but there is a lingering regret all the same.

In the constant tug-of-war between the pressures of development and the desire to preserve our environment the government, ideally, serves as a sort of referee.

It should respond to the desires of the electorate, tipping the delicate balance between preservation and exploitation.

Premier Bennett, of course, is well aware of this and in recent years he has placed much increased emphasis on anti-pollution measures.

This year, in the speech from the throne, making one of his big pitches for approval of the growing and increasingly frustrated group of environmentalists, the premier announced what was billed as a major policy change.

It was the enlarged and, presumably, more influential land use committee, now composed entirely of cabinet ministers, and dressed up with a new name, the environmental and land use committee.

Its purpose, we were told, was to lift off the shoulders of civil servants the burdens of making purely political decisions related to pollution control.

For some, at least, this wasn't a very reassuring development. Certainly, the decisions on whether major industrial developments should be permitted to go ahead, must necessarily be political.

And, in theory, the idea of an independent survey of the attendant hazards to the environment — before the final decision is taken — sounds fine.

But in practice, as events of the past week have shown, the new system isn't likely to work out that way at all. When a government is out of touch, and paternalistic to boot, it is determined to save the public from its own folly.

Hence, while discussing the proposed development of hydro-electric power on the Iskut River in the far northwestern section of the province, Resources Minister Ray Williston said the government was in favor of such a project without any ecological studies.

The irony is heightened by the fact that Williston is the chairman of the environmental and land use committee.

It seems quite clear the balance, in the eyes of the government, is still tipped heavily in favor of development. Not development at any price, perhaps, but still development over the preservation of the environment where natural resources exist. Listen to Williston on the subject of Iskut power: he argues that without new power sources there can be no development of the north, which seems obvious, and says if that is the choice "we might as well lock up the country and throw away the key."

Obviously, from Williston's statements and those of other government figures, the Iskut has long figured on the province's list of potential power sources. No doubt it should, too.

But unfortunately there is no evidence that the sort of studies needed before a final decision is made are planned or even contemplated.

Companies like the British Newfoundland Corporation of Montreal, builders of the giant Churchill Falls hydro project in Newfoundland, are spending considerable sums studying the power potential of the Iskut. Why isn't the government spending like sums to study the environmental effects of the proposed dam?

Instead, the minister in charge of the committee which is supposed to deal with such vital matters of public interest, says a company can't make a proposal without first making its own investigation. And he argues the government can't investigate a proposal until one or more are received.

The result, many fear, will be the kind of pressure on government to approve industrial projects, regardless of the likely consequences to the environment, by sheer weight of investment and even the involvement of various government departments in their planning.

This, Williston admitted during the last session, was what actually happened with Utah Mines near Port Hardy. And it could happen again.

It now seems obvious the government decided, before creating the environment and land use committee, it would on occasion have to run counter to the majority public view.

What a chance the government is missing, though. The northwest section of the province, rich in untapped resources, is almost completely unspoiled.

Here B.C. has a chance to start afresh, allowing development, of course, and encouraging it, but seeing that the best features of the environment are protected. Not as easy as it sounds, undoubtedly, but we don't even seem to be trying.

GUESS THE WEIGHT

of this Giant Hoover at the Jaycee Fair and Win a New Vacuum Cleaner. Draw May 24th.

Jaycee FAIR TIME SPECIALS

HOOVER WASHER-SPIN DRYER

RENT — With option to purchase, $2.97 per week.

FREE — Hoover Iron with Purchase.

Trade In Your Old Washer UP TO $40 ALLOWANCE

Free Home Demonstration

Hoover Dial-A-Matic

Tools Available

TRADE-IN UP TO $40 ON YOUR OLD VACUUM

Free Home Demonstration

YOUR FREE DRAW

NAME .....

ADDRESS .....

CITY .....

My Guess is ..... LBS. ..... Ozs.

DEPOSIT IN BOX AT OUR BOOTH IN FAIR

Hoover Floor Conditioner

Shampoos, Scrubs Polishes, Water Pick-Up

TRADE-IN $10 On Your Old Polisher

Free Home Demonstration

10% OFF — On All Parts and Service

Purchased at Our Stores

ON ALL FAIR DEMONSTRATION STOCK

OFFER EXPIRES MAY 31, 1971

TWO LOCATIONS TO SERVE YOU

HASTINGS — VACUUM AND APPLIANCE SERVICE — 2006 Oak Bay — 598-3011

CHECK-VAC — VACUUM SPECIALISTS — 2229 Government — 382-6811 and 384-4276

SALES - SERVICE - RENTALS - INSTALLATIONS - PARTS

Students Accentuate the Positive

They Did It Alone

CNS, from Portland, Oregon.

Students at Lewis and Clark College here recognized what they considered to be a flaw in their education and decided to do something about it besides complain and demonstrate.

The result of their efforts: Sir John Glubb, from England, became a visiting lecturer at Lewis and Clark in the area of Middle East history. Sir John is the former commander of the Arab Legion of Jordan and is an acknowledged authority on Middle East and Arab affairs.

It all started with a group of history students who were concerned enough about problems in their education to do something about it.

They went to Lewis and Clark President John R. Howard to complain about overcrowded history classes. They were also concerned about an overworked history faculty for whom they had great respect.

Howard was sympathetic, but explained that the budget couldn't tolerate addition of more faculty members at that time.

Rather than follow the lead of students in some other areas of the country facing similar problems who punctuated their demands with sitins and violence, the history majors at Lewis and Clark turned their disappointment into resolution. With encouragement from the president, they set out to raise the money to hire a new faculty member themselves.

The students, with the full support of the history faculty, organized themselves under the scholarly heading of "The History Lectureship Committee." Their goal: to raise $85,000 as an endowment that would yield approximately $5,000 annually for a one-term lectureship chair.

The students agreed to work in close concert with the history faculty in selecting the person to fill the lectureship chair once the money was raised. But the committee reserved the right to make the final selection.

A definite set of requirements was established: the prospective lecturer must be both historian and teacher; he must have lived in the geographic area of his specialization; he must have an intimate knowledge of the people and their culture, and he must have had some role in shaping the history of the area.

Sir John Glubb was a natural. He lived in the Middle East for nearly 40 years, serving first as a young British military officer, and later as chief-of-staff of Jordan's Arab Legion, recognized as the best-trained local fighting unit in the Middle East during the Second World War. He talked, lived and thought like an Arab.

* * *

Glubb

After his retirement in 1956, Glubb returned to England and since has devoted most of his time to writing and lecturing. He has published three major works on Arab history and in all, has authored 12 books, including such subjects as the life of Moslem prophet Muhammed and the contemporary crisis in the Middle East.

The committee contacted Sir John, and the 73-year-old scholar and military leader replied that he would accept their invitation if the funds were available. This was the additional encouragement the students needed.

They had raised $5,000, enough to take care of the first one-term chair. For the time being, they postponed efforts to raise the complete endowment.

Students sitting under Glubb at Lewis and Clark have been able to absorb a rich understanding of the Middle East.

"We've been able to benefit from an inside perspective on the Middle East situation we could have received no other way," observes Doug Anderson, a senior from Portland and one of the original 20 members of the History Lectureship Committee.

The students have something to shoot for more important than $85,000 — a goal even more important to the future of students and "the system."

They must prove to themselves and their classmates that those who condemn negative student activism will support positive programs like the History Lectureship. If this fails for lack of support, more than a financial campaign will have been lost.

French Official Pulls the Strings

'Thaw' Starts in Africa

By HAROLD KING
From Paris

White South Africa and black Francophone Africa have recently astonished the world by showing that they now are on talking terms despite apartheid and are willing to do serious business together.

The outstanding man of black francophone Africa, President Felix Houphouet-Boigny, of the Republic of the Ivory Coast, one-time member of a pre-Gaullist French government who is married to a French lady, has declared his willingness to "talk with Pretoria."

Black Africa needs machines and equipment and the credits to acquire these. South Africa has all three and has made it clear she is anxious to oblige.

North American industry, incidentally, could do worse than take an active interest in the market that some of the more prosperous and stable Francophone African nations offer, now that they have got over the teething troubles involved in establishing themselves as independent states.

Houphouet-Boigny, who heads the most prosperous of the new Francophone nations, revealed his statesmanship a decade ago when he told Sekou Touri, the Marxist president of the republic of Guinea, that "creating a new independent country is a big enough job in itself without complicating it by trying to establish socialism at the same time."

Though very prosperous, South Africa has found that she cannot expect to maintain a high degree of economic development in the future by relying simply on her expanding home market. For the last three years South Africa's far-seeing Prime Minister Vorster has been preparing the way.

In 1968, he created a "loan fund for foreign countries." He used this to give much-needed assistance to the small black desert states landlocked within white South Africa. One of these, Malawi, now has an ambassador in Pretoria and his embassy is situated in the white quarter of the capital.

Four important economic agreements have been signed between South Africa and Madagascar, including a long-term credit of over $7 million. Despite apartheid, the South Africans and the Madagascans have in common a fierce hatred of Communists and Chinese.

Now comes the offer of "talks" from Francophone Africa. The grey eminence who has helped actively behind the scenes to bring about the Vorster-Houphouet-Boigny rapprochement is none other than Jacques Foccart, who for the past 13 years have been nursing Francophone Africa in the interest of France.

It was Foccart's diplomacy that persuaded Houphouet-Boigny to back the Biafrans in the Nigerian civil war, and it was French, South African and Portuguese arms that were flown in to Biafra's leader, General Ojukwu, now the protected guest of President Houphouet-Boigny.

The French are highly interested in promoting solid relations between white African and black Africa because it consolidates, they estimate, their influence throughout Africa against the business competition of Great Britain.

Successful sales of French arms to South Africa (not to mention Mirage planes to the former predominantly-British market in the Middle East) have been a bone of contention between London and Paris for some years, and no doubt have accounted for much of the asperity in which the negotiations between Britain and the Common Market have been conducted.

While Jacques Foccart is busy helping to build a financial and economic bridge between West Africa and South Africa, he may, incidentally, be making things more difficult for those in Britain and in France who think that despite all the troubles, Britain inside Europe is better for all concerned than Britain outside.

PAGE 5

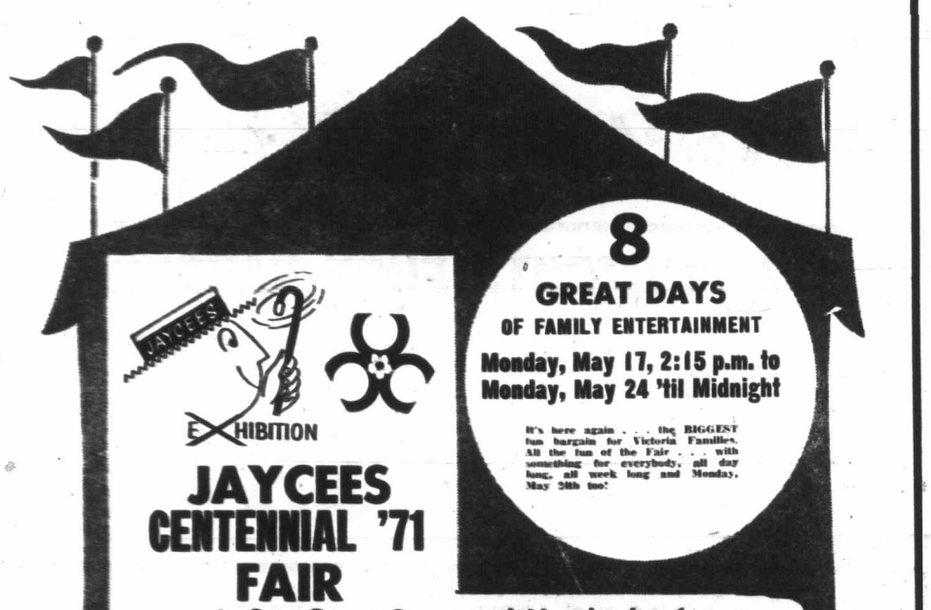

8 GREAT DAYS OF FAMILY ENTERTAINMENT

Monday, May 17, 2:15 p.m. to Monday, May 24 'til Midnight

It's here again . . . the BIGGEST fun bargain for Victoria Families. All the fun of the Fair . . . with something for everybody, all day long, all week long and Monday, May 24th too!

JAYCEES CENTENNIAL '71 FAIR

★ See Guest Stars and Hundreds of Interesting Displays and Exhibits

DON'T MISS THE FABULOUS SHOWS DAILY

In the Memorial Arena, 4:30 p.m. and 10:00 p.m. featuring the following guest artists:

TINY TIM — Mon. and Tues., May 17-18

World Speed Climbing Champion DANNY SAILOR — Every Day from MAY 19 thru 24

JOHNNY PULEO and his HARMONICA GANG — MAY 21 to 24

RICH LITTLE — Wed. and Thurs., May 19-20

Visit the Giant Midway — Fabulous Meeker Show

See the MISS VICTORIA PAGEANT — Every Evening

HOME SHOW AN EXHIBITS MACDONALD'S FARM — 4-H Display, Cattle, etc.

ADMISSION: $1.00

Children Under 12 with Parent, FREE! DOORS 2 p.m. DAILY

ENSIGN CHRYSLER PLYMOUTH

Plymouth
CHRYSLER
Fargo Trucks
SALES/SERVICE

BRAND NEW SIMCA 1204 Runabouts

$1798 SALE PRICE

$53 DOWN $53 PER MONTH

(48 Months on Approved Credit)

Fully equipped cars. High backed bucket seats, 4 speed transmission, radial ply tires, power disc brakes.

CHOOSE FROM 20 CARS

NEAR NEW 1971 VALIANT SEDANS

$2998 SALE PRICE

$84 DOWN
$84 PER MONTH

(48 Months on Approved Credit)

Fully equipped cars. High backed bucket seats, 4-speed transmis- radio, vinyl seats, body mouldings.

SAVE $400

CHOOSE FROM 6 CARS

NEAR NEW 1971 SATELLITE SEDANS

$3555 SALE PRICE

$99 DOWN
$99 PER MONTH

(48 Months on Approved Credit)

Fully equipped cars. V8 motor, power steering, power brakes, radio, automatic, vinyl seats, whitewalls.

SAVE $500

CHOOSE FROM 3 CARS

NEW CARS ... CHOOSE FROM OVER 100

... CRICKETS ... VALIANTS ... BARRACUDAS ... CHRYSLERS ... FARGO TRUCKS

'71 VALIANT SEDAN

Stock No. 1043. Color Tunisian Tan. Slant 6 motor, vinyl seats, body side moldings.

SAVE $400 **$2629** SALE PRICE

'71 BARRACUDA HARDTOP

Stock No. 1084. Color gold leaf. V8 motor, automatic, radio, power steering, vinyl seats.

SAVE $400 **$3890** SALE PRICE

'71 PLYMOUTH FURY HARDTOP

Stock No. 5011. Color gold leaf. V8 motor, automatic, power steering and disc brakes, radio, vinyl roof, whitewall tires, wheel covers.

SAVE $700 **$4134** SALE PRICE

'71 PLYMOUTH FURY WAGON

Stock No. 5023. Color white. V8, automatic, power steering, power brakes, roof rack.

SAVE $500 **$4447** SALE PRICE

'71 CHRYSLER NEWPORT ROYAL

Stock No. 7018. Color Autumn Bronze. 360, V8 motor, automatic, power steering and disc brakes, radio, vinyl roof, defogger, whitewalls, wheel covers.

SAVE $800 **$4811** SALE PRICE

'71 VALIANT SCAMP HARDTOP

Stock No. 1047. Color True Blue. Slant 6 motor, vinyl seats, body side moldings.

SAVE $400 **$2814** SALE PRICE

'71 PLYMOUTH SATELLITE COUPE

Stock No. 3035. Color Winchester Grey. Slant 6 motor, automatic, defogger, vinyl seats.

SAVE $400 **$3178** SALE PRICE

'71 PLYMOUTH FURY HARDTOP

Stock No. 5002. Color April Green. 383, V8 motor, automatic, power steering and disc brakes, radio, vinyl roof, whitewall tires, wheel covers.

SAVE $700 **$4459** SALE PRICE

'71 PLYMOUTH FURY WAGON

Stock No. 5024. Color Bronze Metallic. 9-passenger, roof rack, trailer tow pack, radio, sure grip, full power.

SAVE $638 **$4998** SALE PRICE

'71 CHRYSLER NEWPORT

Stock No. 7025. Color Glacial Blue. 383, V8, automatic, power steering, power disc brakes, power windows, radio, vinyl roof and defogger.

SAVE $800 **$4998** SALE PRICE

YATES at COOK 386-2411

Bicycle Built for Sis

Bargain from Saanich and Oak Bay police auction Saturday of unclaimed bicycles is examined carefully by Angela Royea, 9, of 2645 Graham and her brother Rick. The bike—which went for $26—passed inspection so Angela laid claim and joyfully tried it on for size. Rick looked a little glum that it wasn't his bike.—(Ellis Shipman photos)

Song Requests Pour In

More than 100 people have requested records of This is British Columbia, the song that was sung before the queen at the Inner Harbour May 5 by two Victoria area boys.

Greg Davidson, 18, of 6844 Woodward, Central Saanich, said he and his singing partner, Richard Margison, 17, 915 Arundel, Saanich, had received the requests from people who "just said they would like a copy," and others who telephoned and said "they were interested" if the boys decided to make a record.

Davidson said they had been shopping around for the best price. The best Victoria area price is $300 for 500 copies, he said.

"We haven't got that kind of money, but if we were sure these people would buy the records, we would go ahead with it."

Davidson said both of them had spent all their spare money when they went to England for most of April as members of Claremont senior high school choir.

Children Invited

To wind up Canadian Police Week, Saanich police are having an open house for children from 1 p.m. to 6 p.m. today.

"We'll show them everything, the cells, the shooting range, they can even be fingerprinted," St. Jack Stone said in an interview Saturday.

Every hour, on the hour, he said, there will be conducted tours of the police stations for children.

"I'll bet a lot of kids want to see how we make bullets for the shooting range," he said.

"Everybody is welcome; you don't have to live in Saanich to take advantage of the open house," he said.

Silver Threads Activities

MAIN CENTRE

Monday 9:30 a.m. — Drop-ins, cards, shuffleboard, pool, library, oil painting, ceramics, beginners and advanced leather, china painting and carpentry; 10 a.m. — Kitchen Band; 1 p.m. — Drop-ins, cards, library, choir practice, stamp club, bridge and dressmaking; 7:30 p.m. — Whist.

Tuesday 9:30 a.m. — Drop-ins, cards, library, shuffleboard, pool, oil painting, basketry, ceramics, copperwork, quilting and carpentry; 10 a.m. — Keep fit class; 1 p.m. — Drop-ins, cards, library, films, beginners bridge, garden club and bowling; 7:30 p.m. — Dance.

Wednesday 9:30 a.m. — Drop-ins, cards, shuffleboard, pool, library, knitting, ceramics, watercolors, china amics, watercolors, china painting and carpentry; 10 a.m. — Men's Choir; 1 p.m. — Chess club, drop-ins, cards, library, sing-song and concert, millinery and lapidary; 7 p.m. — Conversational French; 7:30 p.m. — Whist.

Thursday 9:30 a.m. — Drop-ins, cards, shuffleboard, pool, library, oil painting, ceramics, pastels, crochet, dressmaking and carpentry; 1 p.m. — Drop-ins, cards, library, old time dance, fancy and liquid embroidery, smocking, creative stitchery, dressmaking and wood-carving.

Friday 9:30 a.m. — Drop-ins, cards, shuffleboard, pool, library, carpentry, oil painting, stuffed animals, novelty class and loom weaving; 1 p.m. — Drop-ins, cards, library, bridge, apron sewing and lapidary; 7:30 p.m. — Cribbage.

Saturday 1 p.m. — Drop-ins, library and whist drive; 7:30 p.m. — "500" card game

Sunday 1 p.m. — Drop-ins.

SAANICH BRANCH

Monday 9:30 a.m. — Hampton Singers; 1:30 p.m. — Progressive bridge and cards.

Tuesday 9:30 a.m. — Carpet bowling; 1:30 p.m. — Progressive whist and chess.

Wednesday 11:30 a.m. — Hot meal; 1:30 p.m. — Sing-song and concert.

Thursday — Bus trip to Nanaimo. Centre is open from 9 a.m. to 5 p.m. for drop-ins and cards.

Friday 1:30 p.m. — Jacko and cards; 7:30 p.m. — Progressive whist.

SIDNEY BRANCH

Monday 2 p.m. — The Don Gray Concert.

Tuesday 10 a.m. — Rug hooking and knitting; 11 a.m. — Choir practice, ceramics, painting, novelties and macrame; 12 noon — Lunch; 1 p.m. — Cribbage.

Wednesday 2 p.m. — Films.

Thursday 1:30 p.m. — Bridge and crib clubs.

Friday 2 p.m. — Jacko.

Meeting

MONDAY

Gyro Club of Victoria, Empress Hotel, noon.

WILSON'S

Breezy Easy suits by Warren K Cook

DEVONAIRE
by Warren K. Cook

On the light side of medium weight Devonaire suits are cool for our spring and summer weather, but are not flimsey to look out of place in a year round wardrobe. Made from a twisted yarn, Devonaire suits are wrinkle resistant and long wearing.

175.00

WILSON'S

Summer Evening Charmers

SWEATERS

Imported from Hong Kong—Lambswool and Angora cardigans with pearl buttons. Decorated with fine embroidery, French knot braid trim, for added glamour.

Crocheted Cardigans — in the new long length.

Come in and see this fine selection. All silk lined, in lovely colors and white. All sizes.

From 29.50

PONCHOS

From Hong Kong — crocheted ponchos, with delightful fringes. White, black, brown, purple ground with gay complementing patterns.

32.50

A BIG DEPARTMENT

FOR LITTLE PEOPLE

Bright and new after our complete redecorating . . . the junior members will enjoy the decor.

Girls' PANT SUITS

Cotton and polyester dress and pants. Gingham with pink or green checks. White collar and cuffs. Sizes 7 to 12.

Also fortrel pant and top suits in a good variety. Sizes 4 to 12.

from 19.95

Stretch Denim Pants for Girls in gay colors. Sizes ⅞ to 15/16.

14.95

BOYS' T-SHIRTS

Cotton easy-care, in white and colors. Long and short sleeves, sizes 4 to 16 from 3.59

Junior Dept. Downstairs

Imported Lambswool V-Neck PULLOVERS

Spring assortment of shades to blend with every man's wardrobe requirements.

from 16.50

CARDIGANS from 23.50

Casual Shirts for all Occasions

Wide array of casual shirts to suit men of all ages. In popular solid colors or small checks. From 8.50.

Viyella Flannel in solid colors 16.00

Tartans, 18.00

Men's Wear Department

Women's Wear Department

STORE HOURS: 9:00 a.m. to 5:30 p.m. Monday through Saturday

Closed All Day Wednesday

W&J WILSON LIMITED

1221 Government St., Opp. the Post Office 383-7177

City Parking Facilities — Tickets Validated Here

CHARGEX

THERE'S MORE FOR YOU DOWNTOWN

Which Comes First–B.C. or Canada?

Readers Split on Priority

By HARRY YOUNG
Business Editor

Last Sunday's article — Which comes first — British Columbia or Canada — has provoked considerable comment.

Most people expressed the pious hope that they might never be called upon to make a choice but most of them were also agreed that there was a point at which some breaking strain might be applied.

From the correspondence are two letters expressing different viewpoints. Both seem worthy of publication.

One is from a private individual, and the other from the recently elected president of the Liberal Party in British Columbia, Mel Couvelier.

By MEL COUVELIER

As a Canadian citizen I was disturbed by your article in Sunday's Colonist titled "B.C. Comes First." If the conclusions reached in your article are valid, Canada, as we now know it, is in jeopardy.

It is easy to understand how uninformed individuals might conclude that Quebec receives an undue amount of attention from Ottawa. Certainly the media cannot be blameless for this attitude. Our elected representatives also have a responsibility for informing the public of the tenuous situation in French Canada.

Our MPs however have the added burden of trying to keep a calm reasoned posture in the face of extreme parochial activism. In the interests of national unity they feel restrained from belabouring in realistic terms how delicately balanced the Confederation concept presently is.

One of the exceptions to this feeling is Doug Hogarth, MP from New Westminster. He sits on the joint Senate-House committee presently touring Canada hearing briefs on the Constitution. I heard Mr. Hogarth make an emotion-packed speech in Coquitlam last week wherein he described his conclusions and many of his fellow committee members' feelings regarding Canada's dilemma. It was a thought-provoking evening.

I will attempt to paraphrase some of his remarks. His main point was that Quebecois do not consider Canada as their country. How can we expect them to when after being granted certain language rights and freedoms by the BNA Act we proceeded to compress their activity and cultural presence into the confines of one province. At one point of North America's history they dominated the continent from Louisiana to Canada's West Coast.

The oppresive combination of religious and language differences have resulted in an isolation incomprehensible to we English speaking Canadians. Due to a lack of an interpreter it took a francophone 1½ hours to make a one-way reservation from Winnipeg to Montreal at the Air Canada counter.

No French language magazines are on national flights except those originating in Quebec. French speaking young people have no hope of obtaining employment outside of their own province.

Under our ground rules they must learn English to be Canadians. We feel no obligation to master the other Canadian language — their language. Mr. Hogarth made many other points but these suffice to give you the tenor of his address.

The present government have said that we must have national unity. One of their approaches is to reduce regional economic disparities. This means a net inflow of funds to the have-not provinces. You should remember that the Maritime provinces receive more financial assistance from Ottawa per capita than does Quebec.

Mr. Hogarth concluded that irrespective of why we find Canadians presently so disjointed as to where our heritage values lie; the point is here we are and what can we do about it?

Articles such as yours do not help us find the solutions. I believe Ottawa does know and Ottawa does care. I do not believe it too much to ask that critics of the present situation at least be aware of the reason for present policies.

By R. E. SMYTHIES

Congratulations on your column in the Colonist for last Sunday, May 9. I am another reader who regards himself as a patriotic Canadian and British Columbian, hoping I never have to choose between the two. If that should come to pass I suppose the decision would depend on circumstances at the time, and especially those that lead up to the need to make the choice.

I, too, feel frustrated by the problem of Quebec after having had considerable first-hand experience of that Province and its people, some of whom are fine and some not so fine and some downright bad, at least from our point of view.

From discussing these questions with friends and acquaintances whom I regard as well-educated and intelligent people, it seems evident that few Canadians realize the extent to which Quebec sponges on the other provinces — mainly Ontario and B.C. — for many millions of dollars of tax money collected from us by the Ottawa government. Also I believe there is little or no realization of how much of that money is filched in one way and another, instead of being used as it is meant to be used.

If the general public in the other provinces could be informed of the large sums paid to Quebec annually for various reasons, it might help to arouse more interest in a subject that is of legitimate interest to us all.

It would be a tragedy for Canada to be balkanized by political separation of Quebec, but it might be better for us than continuing indefinitely to help support them in the style to which they want to be accustomed, while they baffle and balk us and do much to spoil the image of Canada in other countries.

In the event of separation would they be willing to assume responsibility for a fair share of the national debt of Canada? I doubt it very much and my guess is that they would want to duck out of all responsibility for the debt that is now getting close to the figure of two billion dollars in annual interest alone, after rising by about 90 per cent in the past seven years or so, an average of about 13 per cent per year, according to the figures on page 17 of the blue book published by the treasury board, entitled How Your Tax Dollar is Spent.

One might add "and how!" It seems like an economic rake's progress, with no indication of getting things under control.

I think many of us would not grudge the MPs their recent very liberal increases in pay and fringe benefits, if only they would get busy and run the country as any commercial business must be run, if it is to avoid bankruptcy.

As things are they have merely poured gasoline on the fires of inflation, which anybody can do. There is no need to hire high paid MPs for that!

Pair Get Bail

VANCOUVER (CP) — Bail of $20,000 was set in provincial court Friday for a man accused of taking part in a nationwide scheme to sell stolen stocks and bonds.

A second man, who the Crown alleges played a lesser part in the scheme, had bail set at $3,500.

William Henry Lemmon, 42, of Vancouver, Irwin Edward Schubert, 37, of suburban Richmond municipality and two men arrested Wednesday in Ontario, are charged jointly with conspiring to possess stolen goods.

The four also face a second charge of conspiring to trade in securities while "not being registered as a broker, investment dealer, broker-dealer, security issuer, or as a salesman of a registered broker, investment dealer, broker-dealer or security issuer."

Provincial Court Judge J. J. Anderson set bail at $20,000 for Lemmon.

Chretien Starts Island Suit

VANCOUVER (CP) — Indian Affairs Minister Jean Chretien started a British Columbia Supreme Court suit Friday to have MacMillan Island and its foreshore in the Fraser River declared crown property. The action is against Deckstrom Towing Co. Ltd.

Lower-Pay Voice Small

JASPER, Alta. (CP) — "Private affluence and public squalor" exist in Canada because of the current tax structure, Energy Minister J. J. Greene said Friday.

He told the closing session of the annual meeting of the Petroleum Accountants' Society of Western Canada the Carter Commission Report on Taxation had showed 70 per cent of the tax load in Canada is borne by people earning less than $7,000 a year.

"Many great and well-to-do companies don't pay any taxes at all."

Greene, who tossed aside a planned speech on the oil industry in favor of his taxation-oriented address, said the Canadian tax structure is designed to encourage growth.

Proposals in the White Paper on Taxation were designed to reduce some of the major inequities while continuing to encourage development.

It was hoped these proposals would speak a great deal of participation. Instead, "We heard from those who felt they were going to be hurt."

"The voice of those who made less than $7,000 a year and should have benefited from the views of Mr. Carter and the white paper . . . their voice was very still and very small if heard at all.

"It may be inevitable that their voice will be very small and inarticulate" but Greene said that was more reason for participation by specialists.

Wire, Chain, Cogs, Ballbearing

It's Called Sculpture!

By BILL THOMAS

It's a ballbearing from a tank turret. It's a couple of old cogs from a bike wheel with a bit of chain. It's 100 feet of copper-coated wire. It's all these things and more, but it's called a kinetic sculpture.

"It really all came out of my head," said Brad Blaney, 18, 1741 Lee, "and I still don't have a title for it."

The sculpture that clanks and rattles is on exhibit at the Provincial Museum along with hundreds of other examples of art work by students of Greater Victoria high schools.

Blaney got the idea for a working sculpture from television and then set to work in the shops at Oak Bay high school building his. His imagination ran wild.

Nickel in Slot

The viewer puts a nickel in a slot. This triggers a switch by joining a pair of wires and the sculpture comes to life.

Current activates a motor. "I got it from an electric can opener which had just quit," said Blaney.

A copper wire fork lifts the ball and it is carried along by the loop of worn bicycle chain. "I got it from a bike shop as junk and then picked up a couple of sprockets at the Goodwill store," said Blaney.

Once on the circuit the inevitable cycle begins and the ball courses along a roller coaster track tripping a homemade switch to cut off the electricity as it goes.

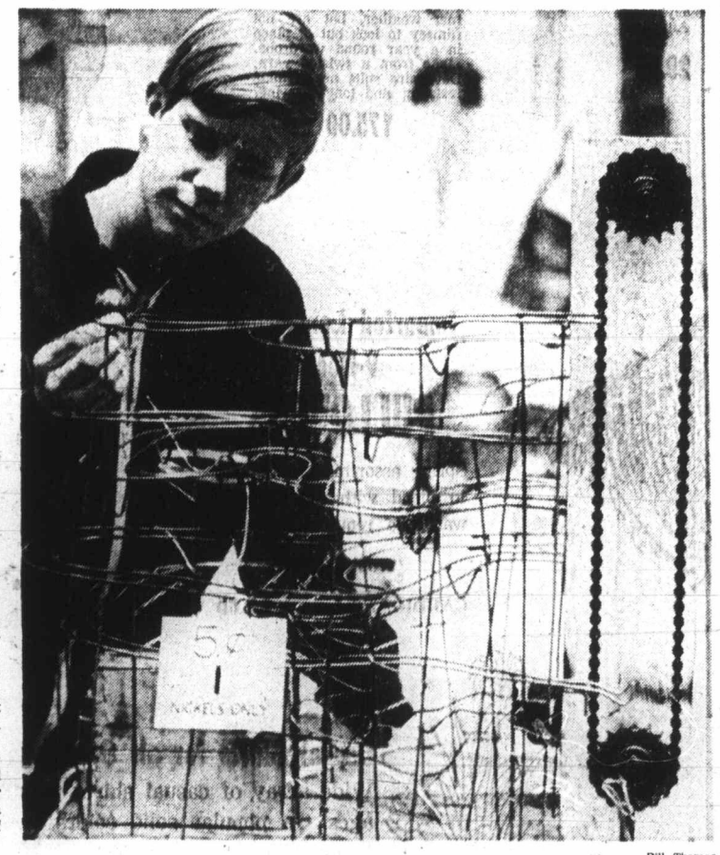

—Bill Thomas

Blaney checks out steelball as it moves on track

Problems Cited

The young artist ran into many of the problems that plague most artist-inventors. The copper-covered wire was hard to solder and it needed constant reworking.

The plastic gears which step down the pace of the electric motor stripped and had to be replaced and there was the problem of finding a large ballbearing.

"The ball came from the turret of a tank. I think my dad got it during the war," said Blaney.

It took two months of after-school time to get the 100 feet of wire track soldered and adjusted but still the kinetic work wasn't ready for the show's opening.

Thursday the maze of wire, wheels and cogs was surrounded by small boys who wanted to try it out.

Blaney hopes many people are willing to spend a nickel to see how his work works. He said, "I really need the money. It cost me more than $6 to make and I want to get my money back."

Blaney hopes to put his inventiveness to work in a career as an architect. But meantime, he has other art interests.

"This has taken up a great deal of time," said Blaney, "I want to get back to ceramics now. A couple of years ago I made a soldered sculpture of a discus thrower but I would like to do more pottery."

Ten top exhibitors in the schools' show will get $10 prizes from the Art Gallery of Greater Victoria. They will be presented May 25.

Winning exhibitors are Rodney Miller, University School; Heather Cragg and Gordon Read, Oak Bay; Sidney Chow, Mt. Douglas; Cheryl Fink and Chris Jiggins, Esquimalt; Jane Lavoie, Reynolds; Randy Dixon, Colquitz and Margaret Van den Brock and Daryl Kolodzietak of Central.

Judges for the contest were Nita Forrest of the Print Gallery and art critic Glen Howarth.

FURNITURE
VINYL REPAIRS
REFINISHING
SPECIALTY FINISHERS
382-4612

Home Plus
Professional Office
Family or Revenue
Oak Bay
598-3231

APPRAISALS
Land DEVELOPMENT
FINANCING
REAL ESTATE
N. E. HYDE, F.R.I.
WOODLEY ESTATES LTD.
852 Fort St. — 388-7361

It's Delicious!
POOR BOY LUNCHEON
(Self-Serve 12 'til 2 Mon. to Fri.)
Choice of hot plate and Beverage.
99c
McPHERSON
Seafood and Steakhouse
Centennial Square 388-4741

Open House
Uplands
3125 Norfolk Rd.
Saturday and Sunday
1:00 p.m. to 4:00 p.m.
4-Bedroom Home
$69,000
By Owner
Phone 592-4229

205-10 JONES BLDG.—723 FORT ST.
CREDIT BUREAU OF VICTORIA LTD.
385-3311
• World wide credit and personnel reporting.
• "COLLECTRITE" accounts recovery service.
• Member of Associated Credit Bureaus of Canada.
• Associated Credit Bureaus of America.
Established 1911

ALLIED VAN LINES
DOWELL'S MOVING & STORAGE
DOWELL'S
ALLIED VAN LINES 384-7191

TRAFFIC SAFETY PROGRAM
CO-ORDINATOR REQUIRED
To be responsible for program administration and implementation. Public relations experience and instructional ability required. Past experience in Traffic Safety essential. This position would suit semi-retired person seeking a challenging job with reasonable remuneration.
Reply stating experience, qualifications and references to
Victoria Press Box 532

THE QUIETEST
2-BEDROOM SUITES
IN THE HEART OF VICTORIA
WITH AN OCEAN VIEW
RESERVE YOURS NOW FOR
JUNE AND JULY
NORTHWEST TRUST CO.
Phone 386-3534 or 384-8923

MORTGAGE FUNDS AVAILABLE
On commercial, industrial and apartment properties, and suburban estates.
Also available: interim construction loans.
Contact
North West Trust
717 Fort Street, Victoria, 386-3534
or
Mr. Don Jones, Branch Manager
815 West Pender St., Vancouver, 685-0451

PARADISE FOUND!
Invest in the Good Earth
A beautiful, treed property of 24½ acres complete with its own little stream . . . most portion level then gently sloping to give you magnificent Ocean View. In a splendid location close to Brentwood. At this price you have to be right . . . please check and compare. Terms available.
DIRT CHEAP PRICE
Less Than $2300 Per Acre
Broadview Properties Ltd.
GLADYCE McLURE, 384-8001

REAL ESTATE
Interested in a modest, trouble-free investment? We have an excellent offering, leased to a single occupant on a net, net basis. This will stand the most rigid investigation.
Call us anytime at 652-1795
GLENGRAY ESTATES LIMITED
503 Executive House 385-1810

SECLUSION IN CORDOVA BAY

2¼ acres, 2000 sq. ft. house
$46,500
Exclusive with Mrs. V. Roberts
382-8117 or 592-2171
Newstead Realty Ltd.

PERSONNEL MANAGER
Is Needed for Our New Sawmill Under Construction At Vavenby B.C., 90 Miles North of Kamloops On The Yellowhead Highway.
Initially the job will also involve co-ordinating a housing project for Mill Employees.
The Position offers an opportunity for development in every facet of personnel administration. Candidates should have several years of personnel or related experience.
Contact: Mr. Barney Lukas
Personnel Manager
Kamloops Pulp and Paper Co. Ltd.
P.O. Box 800,
Kamloops B.C.

OPPORTUNITIES IN THE DUNCAN AREA
(1) Commercial complex: Consists of excellent building of 5,000 sq. ft. suitable for various uses. Refrigerated portion is 30'x40', loading dock, office space, etc. There are also 2 more substantial buildings close to trackage plus a 3-bedroom home all on 2.53 acres.
(2) Marina on beautiful Cowichan Bay, famous for its excellent salmon fishing. A real set up: Service station, wharfage, engine repairs, fine restaurant with bar license. Full equipped as to restaurant, repair depot and service station. 200' of sea frontage.
(3) Garage and service station on a terrific corner. Rapid growth in this area. Gallonage over 140,000, 2-bay station, storage, office service area and two homes.
(4) Highway corner in the heart of the business area. Frame stucco building could be new car outlet, drive-in, laundromat, etc.
(5) 2.8 acres, cement block building, 2 storey, over 6,000 sq. ft. of selling area. Rental suites on the upper floor plus house on property. Almost 400 feet of highway frontage and blacktop skirt on front and side.
"The Land of Sunshine and Opportunity"
Call JOE HADDOCK to View any of these Outstanding Properties.
Weekends and Evenings — 748-1635
NANAIMO REALTY (Duncan) LTD.
471 Trans Canada Highway Duncan, B.C.

OPEN HOUSE
SATURDAY, 1:30 to 4 p.m.
SUNDAY, 1:30 to 4 p.m.
UNIVERSITY

1813 JADE PLACE
Within easy walking distance to University and Racquet Club, excellent neighbourhood. Quiet no through street. Good family home featuring 4 bedrooms, Rec. room, 2 four piece Baths. Built-in 7¾% Financing. $33,900.
Wally Michaels in attendance
or call 388-5561
Boultbee Sweet Realty Ltd.

SHELBOURNE — GORDON HEAD
Kindergarten to University

Delightful 3-Bedroom Home. All Large.
Living and Dining Rooms Divided by Glass doored double fireplace floor to ceiling. Large bright cabelect kitchen. Master Bdrm with two-piece bath ensuite. Fully developed high basement. Family room with fireplace — two large bdrms plus three piece bath. Double carport.
Asking only $33,900
To view phone agent
388-5561 G. H. Williscroft 24 hr. service
K. C. Robinson
Boultbee, Sweet Realty Limited
737 FORT STREET

Tax Expert: '...You Can Always Leave'

BUSINESS TOPICS
By HARRY YOUNG

What should be done while awaiting the government's proposed legislation for Canadian tax reform?

Heward Stikeman, a former governor of the Canadian Tax Foundation, made some suggestions in a talk recently to a Toronto service club:

"At one end of the spectrum is the fact that you can leave Canada" he said. "I think that is silly but a lot of people will consider it because they have fear of an 'exit' tax."

With large estates he suggests some appropriate estate freezing device be entered upon now. This can be done by forming a holding company in which the taxpayer holds the preferred shares and makes a gift of the common shares to his prospective heirs.

Alternatively, non-interest-bearing demand notes to the beneficiaries may be used instead of common shares.

Stikeman also recommends a gift should be made to the spouse — perhaps through a trust which would hold the aforementioned preferred shares in the holding company.

As it takes three to give years to make the gift estate tax free, the donor should take out sufficient term insurance to cover the risk of his survival.

The possibility of tax on unrealized capital gains is a "shocker" so far as Stikeman is concerned — particularly as it affects valuation on death.

Stikeman says that to avoid possible troubles all accounts receivable should be disposed of. Expenses should, where possible, be prepaid and if professional firms are taking in new partners this should be done now to avoid capital gains tax.

He also advises persons to go on an accrual basis if they are now on a cash basis.

Investments abroad should be moved into companies or trusts in tax haven countries which despite possible tax changes in this country may still offer some material advantages.

As may be suggested by the above remarks Stikeman is not happy about Canada's tax prospects. He sees them as steps that will eventually produce "A downgrading of Canada's economic position in the world by limiting Canada's ability to compete in a larger world."

Stikeman says the government is trying to create a design for perfection, which he says no one has yet been able to do. This is because the law itself is a paradox whose goal is certainty and its tools are generalities and principles.

"When it attempts to parcel up principles to meet individual exigencies it loses its generality and thus its certainty. When this happens it imposes mediocrity."

□

Business Topics By Harry Young

Atom Bugged

Apart from its potential danger as a pollutant, the use of nuclear energy to produce electricity is not proving as bug-free and economic as some of its proponents are willing to believe.

In Britain, where nuclear power has been hailed as a welcome alternative to the use of coal in the raising of electrical power, the experience so far has been mixed — and so far the impact of the nuclear thermal electric generating plants has been almost negligible despite the high capital cost involved in the construction and operation of a number of such stations.

Esso Magazine of London, discussing Britain's growing power needs show that in 1970 nuclear power generated only 3.9 per cent of all British electrical requirements, and this compared with the 5.3 per cent which had been estimated in advance as the nuclear share.

The drop in nuclear capacity was caused by technical troubles. Late in 1969 corrosion was observed in the Magnox nuclear stations, which made it necessary to lower operating temperatures and therefore reduce the amount of power generated.

As a result of the disappointing nuclear performance, Britain is still depending heavily on the older forms of energy for its power requirements.

Fast-depleting coal is the source of 47.5 per cent of Britain's power; oil comes next with 43.8 per cent and natural gas next with 4.8 per cent.

Esso Magazine does not give a breakdown of the costs of the various methods of raising electric power, but it shows oil as being the least expensive form of fuel despite the fact it is taxed 2.4 new pennies a gallon where its rival fuels are untaxed.

The suggestion that the B.C. government has made a mistake preferring natural gas to nuclear power for Vancouver Island's growing energy needs, is therefore in the light of British experience hardly tenable.

Indeed, even if pollution from a nuclear station was not a factor the ultimate cost and reliability of this form of energy must remain tinged with doubt — particularly for an area like Vancouver Island where continuity of service is of paramount importance.

'Unknown Child' Will Be Buried

NEW WESTMINSTER (CP) — An unidentified female body found two months ago in Surrey will be buried by the welfare department as an "unknown child," coroner Doug Jack said Thurday. He said threre were no clues to the identity of the mummified body.

Debt Grows

Finance Minister Benson is adding another $50 million to the national debt based on his announcement Friday of a new refunding program.

The government next week is to offer bonds in three maturities for a total of $475 million or $50 million more than the amount he requires to redeem two issues maturing on June 1.

The issues being redeemed are $350 million 5 per cent bonds issued in 1964, and $75 million 8 per cent bonds issued last year.

Benson said the Bank of Canada would take up $175,000,000 of the new bonds, which are in maturities of 2 years 10 months; 5 years and 8 years.

Coupon and offering prices for the new bonds will be announced Monday.

Possible Dam Could Run 20 Big Mines

VANCOUVER (CP) — B.C. Hydro chairman Gordon Shrum said Friday a dam of the size being considered for northwestern B.C. by private developers could keep 20 big mines going.

Shrum was commenting on a study being conducted in the Iskut and Stikine River systems into the possibility of construction of a 600,000 kilowatt power dam.

British Newfoundland Corp. Ltd. (Brinco) is conducting the study through Iskut Pulp Power Ltd., of which it is majority shareholder.

"This idea is something that comes up once in a while, every time there is a mining development," said Shrum. "We at Hydro would like a source of power at that end of our grid, but we haven't found a market there.

"There is no point in going there if there isn't a market for the power."

He said the Iskut is awfully rough country through which to build a power line, but agreed that one could easily be built into Alaska's Panhandle country.

That could open up a market, he said, as could a copper smelter long suggested for B.C.

"It would take a mighty big mine to use all that power," he said. "We usually estimate that a low grade mine requires one kilowatt per ton that is processed.

"Well, a big mine would be 30,000 tons and this proposal is for 600,000 kilowatts. That would mean 20 such mines."

He said Hydro hasn't done much study of the area, but noted a study is on the agenda of the B.C. Energy Board in its formulation of the power needs of B.C. for the next 15 years.

That study, which Premier Bennett says will have to be complete before any private power development is allowed, is due for completion next March.

Father Wants Money Back

WILMINGTON, Del. (UPI) — The former head of the Du Pont Chemical Co. demanded his son repay him a $1 million loan before he would back a Swiss loan for the son's faltering holding company, it was testified Friday.

The testimony came from Thomas Shaheen during a federal bankruptcy hearing for Lammot Du Pont Copeland Jr., who filed for bankruptcy last October. Copeland said he had assets of $25.9 million and liabilities of $62.8 million in Winthrop Lawrence Corp.

BOORMAN INVESTMENT CO. LTD.
Est. 1933 — Successors to a Company Est. 1883
"Professional Services"
Real Estate —Experienced staff of Realtors to solve your every Real Estate requirement.
Appraisal —Certified Appraisers on all types of property by experienced, accredited Appraiser. Consultants of Real Property Assessment and Tax Problems.
Insurance —General, Auto and Marine.
Property Management —Established Rental and Management Department.
Mortgages —Funds available for all types of Mortgages.
Boorman Investment Co. Ltd.
1111 GOVERNMENT ST. 386-7521

CLASSIFIED SELLS — 386-2121

FINAL CLEARANCE
5 ONLY AMERICAN MOTORS HORNETS—JAVELINS
PLIMLEY PRICED!
2 Only JAVELINS
NEW STOCK NO. N4—MATADOR RED. WAS $3718. NOW $2979.75
NEW STOCK NO. N13 GOLDEN LIME. WAS $3842.50. NOW $3122.18
3 HORNETS
NEW STOCK NO. N96 HORNET, 4-DR. SEDAN. BIG BAD ORANGE. WAS $3017.65. NOW $2660.11
NEW STOCK NO. N11—HORNET SST, 4-DR. SONIC SILVER. WAS $3042.30. NOW $2527.35
STOCK NO. 35—HORNET SST, 4-DR. SEDAN. COMPANY CAR, DRIVEN BY SERVICE MANAGER. WAS $3532.30. NOW 2518.40
PLIMLEY MAKES IT EASY WITH TERMS
1010 YATES 382-9121

I CAME BACK
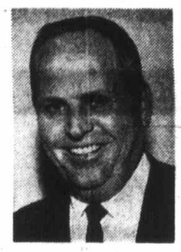
VIC FRAZER
WE'RE GLAD HE DID
ENSIGN
Chrysler - Plymouth
YATES at COOK, 386-2411

ESPECIALLY FOR THE DISCRIMINATING BUYER
Authentic Tudor 2-storey home set in nearly an acre of seclusion in the Foul Bay - Gonzales area. Tight, sound and solid with gabled shingled roof, here is the character, charm and distinction of a period home in an old-world setting yet close to the mainstream.
The ground floor is comprised of a gracious reception hall off which are the living room, dining room, den, bedroom, bathroom and kitchen. The living room and den both have fireplaces and together with the dining room are half-panelled with beamed ceilings. Upstairs are two more bedrooms and full bathroom. The basement contains a servant's room plus full bathroom, storage and workshop. Hot water heating. First time on the market for years and offered to close an estate, this is a most unusual opportunity to acquire a "one-of-a-kind" property worth every penny of $57,900
GEORGE BLACKBURN — 386-2111
Montreal Trust Company
1057 Fort Street

CONDOMINIUM APARTMENT LIVING (1st in Series)
For many years we have specialized in the marketing of self-owned apartments. Until a few years ago there was only a total of 109 suites in 2 buildings in Oak Bay. Today there are many more fine buildings, both Co-op, and Condominium. We have found in our interviews of potential buyers some confusion and much misinformation. What are the differences between Condominium, Co-op, and Strata Title apartments? How secure is the investment? How is ownership attained? Can they be financed? We hope to answer some of these questions.
To start with in B.C. the term Strata Title and Condominium are sinonamous. The greatest application of this type of home ownership is in low and high rise buildings. It provides in effect, a form of "vertical subdivision". It is this aspect of subdividing vertical structures into various "strata" or levels, or portion of levels, which has led to the alternative name for condominium, STRATA-TITLE. Each of these levels or portions of levels in a single building thus can be sold with INDIVIDUAL TITLE.
WE ARE AGENTS FOR
OAK BAY TOWERS
1400 Newport Ave.
Trade Your Home for One of Victoria's Finest Condominium Apartments.
For a personal apt. to view, please call 592-2407

DON WHYTE

ALEC GOWER
WHYTE & GOWER
OAK BAY PROPERTIES LTD.
2227 Oak Bay Ave.
Call 592-2407 Anytime

Choice Waterfront
This Beautiful Home
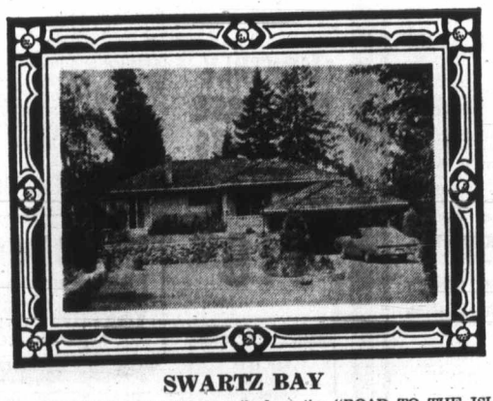
SWARTZ BAY
Situated on what could be truthfully described as the "ROAD TO THE ISLES," this lovely home and almost an acre of heavily-treed woodland provide year round living pleasure. Breathtaking, panoramic views are regularly spiced with all manner of power and sailing vessels. The wooded entrance driveway, modern home (five rooms main floor — eight finished altogether) with hand-split shake roof, private cove with boat winch, separate workshop, all delight the eye. An exclusive listing and excellent value at the full price of only $59,500.
CALL MR. YELLS
Office 388-4271 Res. 383-5039
J. H. WHITTOME & CO. LIMITED
706 FORT ST., VICTORIA, B.C.

When the girl is so great
why put a discount ring on her finger?
Her diamond ring should be chosen with care and with professional guidance. Not that it has to be expensive. But it must be the best value and the most beautiful ring your money can buy. And, unless you're a diamond expert, you just have to be taking chances when you play around with so-called bargains or wholesale deals.
At Birks you'll get full value, no matter how little or how much you spend. And you choose from Canada's largest selection of diamonds and settings.
Sure she's great. Make sure the ring is too.
Convenient terms easily arranged.
Birks Diamonds
have the look of love.

Sadat: Stunning Coup

From Page 1

Egyptian theatre," said one official here.

Meanwhile, Sadat moved quickly to fill the vacated posts, appointing officers loyal to him — Mamdough Salem, former governor of Alexandria, as interior minister, and elevating the chief of staff of the army, Gen. Mohammed Sadek to war minister.

Sadat also removed the director of central intelligence and the chief prosecutor, and appointed men loyal to himself.

He took quick and drastic steps to curtail the power of the Arab Socialist Union, the nation's only political party, by forcing the resignations of Abdel Mohsen Abdul Nour, secretary-general; Labib Shoucair, speaker of the National Assembly, and Diaeddin Daoud, member of the higher executive committee of the ASU.

At the same time, the national assembly met in an emergency session and dismissed 18 members including the speaker and deputy speaker, Kamaleddin Hinnawi.

While Sadat described the political crisis as a "storm in a teacup," it was clear that the removals were a purge of major proportions—as sweeping a cleanout as Egypt has experienced since Gamal Abdel Nasser took over personal power in 1954.

Thus Sadat made "mincemeat" of his opposition, as he promised in Friday night's speech, and he appears to be determined to sweep away the whole structure of the Arab Socialist Union with new nationwide elections as soon as a plebescite approves them.

Tankers Collide But Keep Going

FOLKESTONE, England (AP) — Two oil-carrying tankers encountered trouble Saturday in the foggy English Channel's Death Alley. The 13,718-ton Norwegian tanker Herluv and a small Paraguayan freighter, the 714-ton Guarini, collided, but both continued their voyages.

Tunnel Damage Half a Million

STRAIGHT CREEK TUNNEL, Colo. (UPI) — A fire early Saturday caused an estimated $500,000 in damage at the tunnel being built under the Continental Divide. It was the second major blaze at the site in less than three months.

Workers Saved After Hope Lost

HAKODATE, Japan (AP) — Eight workers trapped for 16 hours after a tunnel cave-in were dug out alive Saturday. Police had said 10 hours after the cave-in there were no indications the men were alive.

Mount Everest Camp At 27,000-Foot Level

KATMANDU, Nepal (AP) — Two British climbers explored the highest slopes of Mount Everest Friday in a bid to establish a final campsite before scaling the 29,028-foot summit.

A message from the international expedition to the world's highest peak said the proposed sixth camp might be pitched at an altitude of about 27,300 feet.

Prohibited Immigrant

Pretoria Bars Ex-B.C. Cleric

NARAMATA, B.C. (CP) — A Japanese-born Canadian minister has been refused further entry into South Africa and has been declared a prohibited immigrant, a United Church of Canada meeting was told Saturday.

Rev. Garth Legge, associate secretary of the church's board of world mission, Toronto, said Rev. Tadashi Mitsui had been serving as a chaplain to Protestant students at the University of Botswana, Lesotho and Swaziland in Lesotho.

Mitsui was the former minister of the Japanese United congregation in Vancouver at Renfrew United Church.

Mitsui arrived at Johannesburg International Airport Jan. 3 en route to Lesotho.

He was met by South African security police and told he had eight hours to get out of the country. Mitsui protested to the Canadian embassy in Pretoria and received a brief reply.

It read in part:

"It is our understanding that only Canadian citizens of European origin may enter South Africa without visas and that Canadian citizens of non-European ethnic origin require visas for entry to South Africa.

"In order to avoid difficulties on future trips we would recommend that you arrange through the South African department of the interior, either in Pretoria or in Johannesburg, that your papers are in order for re-entry to South Africa."

Legge, reporting as the church's general council officer to the B.C. conference here, had termed this reply by first secretary Charles Cole "mealy-mouthed, Lackey-like . . . without any strong protest of any kind."

From Page 1

NATO

said the talks could and should start next month.

At the same time, Mansfield accused the White House of "overkill" in its opposition to his proposal to cut the 300,000-troop U.S. garrison in Europe 50 per cent by the end of 1971.

Mansfield shied away from predicting that he would win in Wednesday's showdown vote on his plan. A UPI poll of senators completed Saturday showed a very close division, with administration supporters holding a slight edge of committed senators.

In Bonn, government spokesman Conrad Ahlers said West Germany views with great interest the Soviet offer of talks on troop reductions.

Ahlers said West Germany and its North Atlantic Treaty Organization allies repeatedly have expressed their willingness to hold talks with the Soviet Union on mutual troop cuts.

Opportunities for Youth Funds

Quebec Leads in Approvals

OTTAWA (CP) — Grants totalling more than $825,000 for an additional 58 Opportunities for Youth projects have been announced by the state secretary's department.

The federal government now has approved 152 projects and has provided more than $1.5 million of the $25 million allocated to the summer job creation plan.

The highest number of approvals Friday was in Quebec where $290,588 was allotted to 24 projects.

Ontario received $282,239 for 16 additional projects; British Columbia, $139,687 for 13 projects; Nova Scotia and Newfoundland, $88,358 for four projects; and Manitoba, $25,000 for one project.

There were no projects approved for Saskatchewan, Alberta, New Brunswick and Prince Edward Island.

OPEN TO VIEW
SIDE-BY-SIDE DUPLEX

Off High Quadra — 968 WOODHALL DRIVE
MON. TUES. WED. 6 — 8 P.M.
Each side has 3 Bdrms, 1½ bathrooms. Over 1300 sq. ft. floor area. L living-dining room with fireplace, Oak floors, private patios, dble carport. Rent $175.00 each. 3 years old. Good financing. Asking $39,500.
MRS. PARSONS, 479-1667
J. H. Whittome & Co. Ltd.
4526 West Saanich Road

FOR YOUR FORD TRUCK
BUY WHERE VOLUME SALES
SAVE YOU MORE

1971 FORD F100 PICKUP
"With Vancouver Island's Largest Stock to Choose from"
$3431 Delivered Victoria
Budget Your Purchase Through Low Cost Ford Motor Credit
PETER POLLEN FORD
"Vancouver Island's Truck Sales Leader"
YATES AT COOK 384-1144

The new Mercedes-Benz 280S: "Nips through traffic like a sports car."

The new Mercedes-Benz 280S explodes the myth that a so-called "fine car" has to be a *huge* car. Compared with its major rivals, the 280S gives away nothing in interior room, yet measures a full *two feet shorter* on the outside. You can nip through traffic with the ease of a sports car.

If the 280S *handles* like a sports car, perhaps it's because its fully independent suspension first appeared on a World Championship Mercedes-Benz racing car. It gets a *ferocious* grip on the road, yet individual suspension at each wheel actually gives you a smoother ride than those *spongily* sprung "luxury" cars.

Short of the limousine class, you're unlikely to find a more comfortable or better-made automobile than the 280S. Its heavy-gauge steel "unitized" body and chassis are welded together at 10,000 points to squelch squeaks and rattles forever. By ordinary standards, the 280S is a much better car than it has to be. Some critics have called it "*over*-engineered". It's true. And Mercedes-Benz is proud of it.

Interested in a car that substitutes *engineering* and *workmanship* for status and gee-gaws in the "luxury" sedan class? The new Mercedes-Benz 280S ranks as the most *roadworthy* car of its kind. It's on display in our showroom now. Come in for a demonstration drive today.

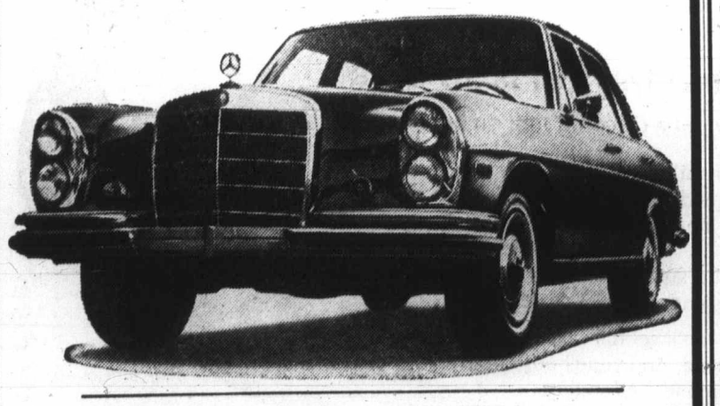

THREE POINT MOTORS
VICTORIA
2620 Government St.
AT HILLSIDE AVE.
385-6737
NANAIMO
Island Highway
AT WELLINGTON
758-2622

Let's Talk Real Estate by Jack Mears

Have you ever wondered how cities started? Where and when? It is known that by 5500 B.C. villages were firmly established in South East Asia. By 4000 B.C. complex cities were being formed in the Tigris and Euphrates Valleys. These villages were originally formed to deal with surplus food following the advent of organized agriculture.
Once produce began to find its way into storage and distribution centres, it became necessary to keep records. These were kept by the priests and therefore writing was evolved and this is the reason why religion and learning stayed tied together for so many centuries.
Following the industrial revolution cities expanded at an ever-increasing rate and during that period the main criterion was to expand in any way that increased production, irregardless of beauty, architecture or pollution. Today when we can produce more than is needed, mankind has turned its thought back to more aesthetic things and is becoming increasingly aware of the protection of its environment.
This change not only happens in cities, it also occurs in all their component parts and very definitely in the homes which go to make up the cities. For those who no longer wish to be tied to gardening or maintenance duties, but who still wish to have the benefits and protection which ownership gives, today we have Condominium Apartments where an owner obtains a definite title to the property just the same as in a single family dwelling. Their growing popularity has been phenomenal and there is no doubt that with ever-increasing taxation and the availability of expanding forms of leisure and travel that Condominiums will become increasingly popular in the years to come. If we can give you any more information or advice please call 598-3321.

Jack Mears'
Oak Bay Realty Ltd.
2194 Oak Bay Ave.

OAK BAY OPEN HOUSE
2578 EASTDOWNE
SATURDAY afternoon and SUNDAY
1:00 to 5:00 p.m.
Easy Terms, Save $3,500
SALE DIRECT FROM OWNER — $28,500
Phone: 592-2748

Central Saanich — Asking $32,000
Over .4 acre of nicely landscaped country property providing wide valley views to the ocean. Two large bedrooms, attractive living room with stone fireplace, interior extensively finished with solid wood panelling. Bright self-contained in-law suite in lower area with room for further development. A must see.
479-2317 (24 hrs.)
Art Lawrence 479-2317
Don Anderson 388-5685
J. H. Whittome & Co. Limited
4526 West Saanich Road

13.5 SEAFRONT ACRES
COUNTRY LIVING AND INVESTMENT
★ Cherry Point Area of Saanich Inlet
★ Sandy Beach
★ 30 Miles from Victoria—10 from Duncan
★ Dwelling has 5 rooms on main floor plus 2 rooms in basement
★ Excellent Drilled Well with lots of water
★ Acreage cleared and in pasture but with sufficient trees left for shade and beauty
PRICE $99,000

76 ACRES
¾ Mile from Seafront
★ Frontage on 2 roads
★ No Buildings—but small hill has an ideal building site with panoramic view of sea and distant hills
★ 4 to 4½ Acres recently cleared and in pasture
★ Small, spring-fed pond—approx. 3 acres
PRICE $85,000
J. S. BOORMAN, 386-7521 Anytime
Boorman Investment Co. Ltd.

Why not be a wise home buyer?

You CAN be if you are aware of what the final cost of your home will be before settling on the purchase price. An inspection of the property you are considering by Canadian Home Inspection Service can help take much of the guesswork out of your transaction.

For one low fee, a qualified CHIS inspector will go over the property from foundation to roof. He will promptly report to you in writing on the conditions of the home — masonry, woodwork, heating, plumbing, drainage, wiring, etc. — what future expenses to expect and when.

You will be able to evaluate the seller's asking price by knowing what to expect after the settlement date.

Before making that final offer — BE WISE — find out more about this unique Home Buyer service, write or call . . .

Canadian Home Inspection Service
2519 Amherst Ave., Box 701, Sidney, B.C.
OR
205 Central Building, 620 View St., Victoria
Telephone 656-4128

GARAGE LIABILITY
Insurance Is Our Business, Not A Sideline
HARBORD INSURANCE LTD.

3 CONDOMINIUMS
BUY FROM THE TOP!

1 ARDLEA COURT
305 MICHIGAN, corner of Oswego
4th Floor 2 Bedroom Units $21,500
Lower Floor, $19,800
NAME YOUR TERMS WE TRADE HOMES
Buy from the top, $21,500 is our top price for a two-bedroom, 4th-floor unit with terrific views. Visit with the people who have purchased. They'll tell you these no-step homes have: low taxes, lower heating costs, lower maintenance costs, lower Cablevision costs and a lot less work . . . Beat the high cost of living by using the B.C. Government's new home assistance plans.
OPEN HOUSE DAILY
INCLUDING SUNDAY, 1:30 to 5:00

2 CASTLEHOLM MANOR
IN FAIRFIELD
Corner of Hilda and Chester Street
2-BEDROOM UNITS
● $19,900 to $21,500
● 2-door frost-free refrigerator
● Wrap-around balconies
● Electric range
● Garburator
● Elevator
● All corner units
● Only four units per floor
This very attractive and well-constructed building has many additional extras, features that you are sure to appreciate. Use your home as trade!
OPEN HOUSE DAILY
INCLUDING SUNDAY, 1:30 to 5:00
Our Sales Staff Has Sold Over 60 Units!
COME and SEE US!

3 BRAMLEA COURT
118 CROFT STREET, near Niagara
LARGE, ROOMY ONE-BEDROOM UNITS, FROM $13,900
COMPARE OUR PRICES
NO DOWN PAYMENT
IF YOU HAVE LIVED IN B.C. FOR ONE YEAR AND QUALIFY FOR THE B.C. GOVERNMENT 8¾% SECOND MORTGAGE, WHICH INCLUDES FREE LIFE INSURANCE AND AN ANNUAL REBATE OF 10% ON YOUR PAYMENTS.
MONTHLY MORTGAGE PAYMENTS ONLY $119.12
First Mortgage, $8,900, at 9¾%, 5-year term, 25-year amortization, monthly payments, $78.12, principal and interest, B.C. government 2nd mortgage, $5,000, 8¾%, 25-year amortization, can be paid off at any time without notice or bonus. Monthly payments, $41.00, principal and interest.
CLEAR TITLE FOR CASH
SINGLE LADIES
No co-signers needed for your mortgage. Very easy salary and age requirements.
See Our Decorated Furnished Display Unit 203
OPEN HOUSE DAILY
1:30 to 5 p.m.
SUNDAYS INCLUDED
Other Agents Welcome
BOULTBEE SWEET REALTY LTD
388-5561 737 FORT
An Affiliate of Yorkshire Trust

THERE'S MORE FOR YOU DOWNTOWN

CAPITAL

SHOP MONDAY, 9 'til 9
Tues., Wed. 'til 6 p.m.

37th BONANZA ANNIVERSARY SALE

COFFEE MUGS

A great selection of floral and assorted design stacking and plain coffee mugs — white with colorful designs or solid colors. Regular 49c and 59c each.
ANNIVERSARY SALE 37c

52 PC. DINNER SET

Golden Anniversary set by Barratts of Staffordshire England. White semi porcelain with luxurious gold trim. 8 place setting of oatmeals, fruits, cups and saucers, bread and butter plates, dinner plates and 1 each open sugar and creamer, open vegetable and platter. Our regular retail 29.95, set.
ANNIVERSARY SALE 15.37

CUT CRYSTAL STEMWARE

Lovely "DORIS" pattern to beautify any table or bar — a great selection in open stock. Reg. 59c each.

- Liqueurs
- Claret
- Champagne
- Wine
- Parfait
- Cocktail
- Whisky Sour
- Brandy
- Water Goblet

ANNIVERSARY SALE, ea 37c

24-pce. Cutlery Set

Rainbow pattern 24 pc. stainless steel cutlery set — 6 ea. knives, forks, teaspoons and tablespoons. Ideal for home or camping use.
ANNIVERSARY SALE 5.37

HOUSEHOLD PLASTICS

A Colorful selection of plastic kitchen aids in the latest decorator colors including Avocado, Gold, Flame, Lime Green, Blue, etc. These items regularly sell from 89c to 1.29 each.

- Handitub
- Round Laundry Basket
- Plastic Pail
- Stacking Vegetable Bins
- 3-pc. Mixing Bowls
- Grater and Shredder
- Rectangular Dishpan
- Lettuce Keeper
- Bowl Brush and Holder
- Memo Holder
- Juice Decanters
- Single Turntable

MIX or MATCH 2 for 1.37

ANNIVERSARY SALE .....

37th ANNIVERSARY "GIVE-AWAYS"

Nothing to buy — just come into the store and receive a free ticket and at the designated time you may win a lovely gift for 37c.

MONDAY, MAY 17th GIVE-AWAYS

10:37 a.m.— TABLE LAMP for ..... 37¢
11.37 a.m.— FONDUE SUSAN for ..... 37¢
12:37 p.m.— SLEEPING BAG for ..... 37¢
1:37 p.m.— FLIGHT BAG for ..... 37¢
2:37 p.m.— CANNISTER SET for ..... 37¢
3:37 p.m.— 25.00 MDSE. SCRIP for ..... 37¢
7:37 p.m.— HIBACHI SUSAN for ..... 37¢
8:37 p.m.— SLEEPING BAG for ..... 37¢

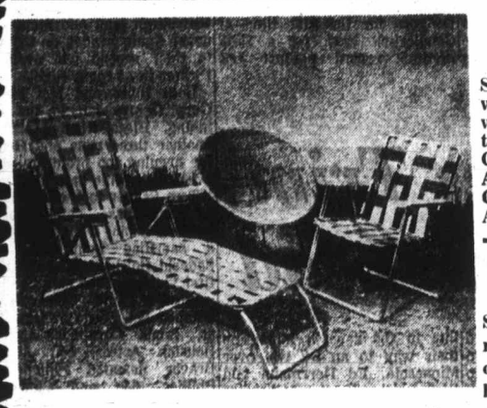

LAWN FURNITURE

Sit back or lie down and relax on quality saran web chairs or chaise lounges — assorted color webbing — tubular aluminum frame and plastic arm rests.
CHAIRS, 5 x 7 Web.
ANNIVERSARY SALE 4.37
CHAISE, 5 x 15 Web.
ANNIVERSARY SALE 8.37

TRANSISTOR RADIO

Solid State Royaltone A.M. Portable Radio for music wherever you go. Battery/electric—runs on 4 "C" batteries (included) or plugs into house current. Luggage style case with smart chromed grille and woodgrain front. Reg. 19.95 each.
ANNIVERSARY SALE 14.37

SLEEPING BAG SPECIALS

It's CAPITAL FOR CAMPING! Come in and see the largest selection of sleeping bags on Vancouver Island and our specially priced Anniversary Specials. Wool Batt, Polyester, Fortrel or incomparable pure Down Bags. Whether you're a weekend camper or an experienced hiker or mountaineer, Capital has the bag to suit your every need . . . and your pocketbook!

WOODSTOCK

Ideal summer bag for teens, ladies, etc. Cut size 36" x 72" with 2-lb. polyester fill. Assorted color poplin outer cover and warm sports flannel lining. Full zipper — two bags will zip together. Regular 12.95 each.
ANNIVERSARY SALE 9.37

MOUNTIE

Dollar for dollar this bag is unbeatable! 3-lb. polyester fill. Large cut size 36" x 76" with full double tab zipper and sports flannel lining. Rugged twill outer cover. Our regular low price 15.95.
ANNIVERSARY SALE 11.37

AIR MATTRESS

AIR-E-BED Rubberized cotton I beam style air mattress with separately inflated body and pillow. 5-tube construction—30"x72" deflated. Reg. 6.95 each.
ANNIVERSARY SALE 5.37

KIDDIES BAGS

Great starter bags for the youngsters for summer camping. 3-lb. wool batt fill with full zipper. 2 popular sizes at substantial savings!

27" x 66" — Reg. 6.95.
ANNIVERSARY SALE 5.00
32" x 72" — Reg. 7.95.
ANNIVERSARY SALE 6.00

OVER 30 OTHER BAGS TO CHOOSE FROM, UP TO $114.50.

POLYFOAM PADS

Green polyfoam pads for camping mattresses, etc. 27" wide by 72" long in 2" and 3" thicknesses. Roll up for easy handling.

2" x 27" x 72".
ANNIVERSARY SALE 4.37
3" x 27" x 72".
ANNIVERSARY SALE 6.37

HIBACHIS

Charcoal burning cast iron hibachi in two popular sizes — use outdoors, camping etc. or indoors in the fireplace. Complete with chromed 3 position grille and wooden base.

10"x10" SINGLE
ANNIVERSARY SALE 4.37
10"x20" DOUBLE
ANNIVERSARY SALE 8.00

RUBBERMAID CAN

(NOT EXACTLY AS ILLUSTRATED)

17 gal. family size olive green plastic refuse can with locking lid at a good saving! Will not crack or peel due to cold.
Our low price 8.49.
ANNIVERSARY SALE 6.37

MELNOR SPRINKLER

(Not Exactly as Shown)

Top quality MELNOR No. 525 "gentler than rain" oscillating sprinkler. Waters areas from 6' x 9' to 2200 square foot area. Our regular low price 8.50.
ANNIVERSAY SALE 5.37

SPRINKLER

PROEN SQUARESPRAY metal sprinkler distributes water evenly—gets at the corners—waters up to 35' square depending on water pressure. Removable cap enables you to hook up a series of sprinklers. Our regular low price 4.50 each.
ANNIVERSARY SALE 3.37

HAND TOOLS

Your choice of regular hand trowel, transplanting trowel, weeder or cultivator at a terrific saving. Formed yellow plastic handle with chromed steel blades. Regular 95c ea.
ANNIVERSARY SALE ..... 37¢

LONG HANDLE SHEARS OR EDGERS

Made in England by Brookfield. Long tubular aluminum handles with Sheffield steel blades. Your choice of shear or edger. Regular price 6.49 each. ANNIVERSARY SALE 4.37

REINFORCED HOSE

50 foot length ½" diameter nylon reinforced garden hose with full flow brass couplings. Our regular low price 5.49 length.
ANNIVERSARY SALE 4.37

PAINTING

37th ANNIVERSARY SPECIALS

SHINGLE STAIN

Our own good quality National shingle stain. Gallons only in red, green, brown or black. Our regular low price 2.59 gallon.
ANNIVERSARY SALE 1.97

EXTERIOR LATEX

Our own Capital brand exterior latex for wood or masonry. White, Beige, Blue, Green, Grey, Hemlock, Turquoise, Russet or Suntone.

ANNIVERSARY SALE
Qt. ..... 1.37 Gal. 5.37

INTERIOR LATEX

Bapco Hi-Hide top quality ready mixed interior latex in Spruce Green, Rose, Blond Grey, Alaskan Green, Rose Coral etc.—Gallons only. ANNIVERSARY SALE 4.37

BAPCO MARINE PAINTS and ENAMELS

The savings of the year on Bapco marine paints and enamels in a good color range at very special Anniversary Savings! Made right here for typical B.C. weather conditions. Terrific for boat or home use.

MARINE PAINTS

Qt. Reg. retail 3.80.
ANNIVERSARY SALE 3.00
Gal. Reg. retail 12.25.
ANNIVERSARY SALE 9.00

MARINE ENAMELS

Qt. Reg. retail 4.60.
ANNIVERSARY SALE 3.57
Gal. Reg. retail 15.45.
ANNIVERSARY SALE 11.37

SKIL POWER TOOL SALE

Power tools for home/professional use—make it easy—use SKIL and at great ANNIVERSARY SAVINGS! Limited Quantities — First come — 1st. SAVED!

ELECTRIC DRILLS

No. 503C—2 only ¼" drills 2.5 amp, 2000 RPM, Reguar 24.95 each ANNIVERSARY SALE 18.37
No. 501C—3 only ¼" Trigger Speed Control drills 0-2000 RPM, 2.5 AMPS. Reguar 29.95 each. ANNIVERSARY SALE 22.37
No. 560C—2 only ⅜" deluxe drills—3 AMP motor with auxiliary side handle. Reg. 34.95. ANNIVERSARY SALE 24.37
No. 569C—4 only ⅜" Trigger Speed Control drills 0-1000 RPM, 3 AMP. Reg. 39.95 ANNIVERSARY SALE 29.37
No. 596-05—2 only ⅜" Trigger Speed Control drills 0-2000 with forward or reverse. Reg. 39.95. ANNIVERSARY SALE 29.37
No. 597—05—1 only ½" reversing drive R drill 0-1000 RPM, 3 AMP with auxilliary handle. Reg. 49.95. ANNIVERSARY SALE 37.37
No. 598-05—1 only ½" reversing Drive-R-Drill 0-750 RPM with forward/reverse and auxiliary handle. Reg. 59.95. ANNIVERSARY SALE 44.37
No. 592-C—2 only Orbital Sanders—2.5 AMP motor restores flawless finish to cabinets, doors, boats etc. Vertical or overhead use. Reg. 49.95. ANNIVERSARY SALE 37.37
No. 594—1 only 3" Belt Sander—powerful 5 AMP motor sands flush to any surface on woods, metals and compositions. Reg. 84.50. ANNIVERSARY SALE 63.37
No. 595—1 only 3" Dustless Belt Sander—same features as 594 but with built in dust pick up unit. Reg. 99.50. ANNIVERSARY SALE 73.37

JIGSAWS

No. 514C—1 only, 2 speed Jigsaw, 2.3 AMP motor, 3000 or 4000 strokes per minute, automatic blower. Reg. 39.95. ANNIVERSARY SALE 29.37

GRINDER

No. 287—1 only, ¼ HP features heavy duty sealed ball bearings—ideal for home craftsmen or tradesmen. Reg. 109.95. ANNIVERSARY SALE 82.37
No. 417—7¼" Saws — 3 only, Powerful 10 AMPS develops over 1½ H.P. Terrific saw for home or professional use. Reg. 69.95 each. ANNIVERSARY SALE 49.37

CHECK THESE SAVINGS!

- HAMMER HANDLE ..... 37¢
- Double or single BIT AXE HANDLE 1.37
- WORK GLOVES, Reg. 1.35 pr. ..... 2 pr. 1.37
- ½" Sq. Drive Proto Ratchet HANDLE (4.95) 3.00
- 14 TOOTH BOW RAKE (1.99) 1.37
- Folding Picket FENCE, 10'x18" high 1.37
- 1¼ lb. CAMP HATCHET, Reg. 2.75 ..... 1.37
- 10 Qt. Plastic WATERING CAN 1.37
- PROPANE TORCH REFILL 1.37
- Plastic Garden Hose NOZZLE ..... 37¢
- 30 Qt. "Foam" Cooler CHEST 1.37
- 1½" x 60 yd. MASKING TAPE, Reg. 1.99 ..... 1.37
- 1-Man Aluminum MESS KIT 1.37
- 1 Gal. Canvas WATER BAG 1.37

FASHION FABRICS

36" and 45" — Limit 10 Yards of 1 Material Per Customer — 2,000 Yards.

Choose from print cottons, perma-press cottons, check ginghams, abstract prints, plain cotton broadcloth, perma-press cotton checks. Regular to 1.19 yard.
ANNIVERSARY SALE, yard 37c

SIGNATURE PRINTS

36" to 45". Perma-press print cotton, Cashmelaine, brushed rayon, draperies, polyester print silks, sports cotton, Dan River gingham, hopsack, poplin, cotton eyelet, Fortrel and cotton prints. Values to 1.98 yard.
ANNIVERSARY SALE, yard 97c

KNITS, VELVETS, SUITINGS

45" to 60". Printed velvets, spun rayon and wool crepes, nylon knits, rayon suitings, jacquard selfpatterns, printed silks, ribbed cordana, print hopsack, canvas prints, rayon prints, jacquard abstracts. Values to 3.95 yard.
ANNIVERSARY SALE, yard 1.37

MEN'S WEAR

BOYS' BLUE JEANS—Sanforized durable jeans in a slim style with slash pockets. Sizes 8, 10, 12, 14. Suggested retail 4.95. SALE 2.37

YOUNG MEN'S PANTS—Buckeye drill, never-iron slim. 50% cotton / 50% Fortrel. Copper, green, brown. Sizes 30 to 36. SALE 3.37

MEN'S SLIM PANTS—Great choice of slims in assorted colors and styles and fabrics. Sizes 28 to 36. YOUR CHOICE 3.37

BOYS' SCOOTER SLIMS—Bull denim western jeans for that extra wear. Assorted color choice, Sizes 8 to 16. SALE 2.37

YOUNG MEN'S FLARES — Perma-press popular striped flares in great color blends, or plain assorted colors in 50% polyester / 50% polynosic. Both easy care perma-press. SALE 5.37

LADIES' and CHILDREN'S WEAR

GIRLS' SHORTS—Sizes 4 to 6X. 100% nylon shorts in assorted color checks. Snug elastic waistband. SALE 1.37

GIRLS' JAMAICA SETS—Nylon double knit short sets. Plain short, stripe top with mock turtle neck. Assorted colors. Sizes 7 to 8 — Teens 12 to 14. SALE 2.37

YOUNG CHILDREN'S SLACKS — Assorted styles, fabrics, colors and sizes. 2-6x. SALE 1.37

BOYS' JACKETS — Sizes 3 to 6X. Cottons, nylon, corduroys in assorted styles and colors. SALE 1.37

LADIES' PRINT JEANS AND SLACKS — Sizes 10 to 18. Good choice of styles and colors. SALE 2.37

LADIES' SHIFTS—Stay looking fresh in these 100% cotton sharkskin sleeveless shifts. Need no ironing and crease resistant. Colorful assorted prints to choose from. Sizes 12 to 20. SALE 2.37

TACKLE BOXES

Two great models — super high impact two-tone Styrene tackle boxes at a great anniversary saving. Brass hinges — will not rust, etc.

SINGLE TRAY—12⅝"x6½"x5" with 6 compartment tray. Regular 3.99.
ANNIVERSARY SALE 3.00
DOUBLE TRAY — 17½"x6½"x6" — 2 trays with 15 compartments.
Reg. 5.49. SALE 4.37

Alvey Reel

5" Alvey reel for trolling. Line capacity 400 yards of 50-lb. test line.
Our regular low price 8.95 each.
ANNIVERSARY SALE 7.37

Nylon Line

Northern mist blue quality nylon monofilament fishing line. ¼-lb. spools in 6-lb to 50-lb. test at a great saving.
Our regular low price 1.80 spool.
ANNIVERSARY SALE 1.37

Trapper Nelson Packboard

World famous No. 3 trapper Nelson packboard complete with matching waterproofed canvas packsack. Regular retail if bought separately 30.45.
ANNIVERSARY SALE 24.37

Crab Trap

Now is the time for catching your own fresh crabs. Sturdy fishnet exterior with plastic pipe enclosed frame and single door.
Our regular low price 9.95 each.
ANNIVERSARY SALE 7.37

COME and SEE OUR GUYS and GALS in THEIR CENTENNIAL FINERY

CAPITAL

1832 STORE STREET
385-9703
IRON & METALS LTD.

FREE PARKING IN CAPITAL'S LARGE PARKING LOT

Hockey Hysteria Grips Montreal

MONTREAL (CP) — The hockey hysteria that usually grips this city each spring reached a new high Saturday when plain-clothes policemen were assigned to watch out for the safety of coach Al MacNeil and other Montreal Canadiens' officials.

MacNeil ran his team through a light 60-minute scrimmage in preparation for today's sixth game of the best-of-seven Stanley Cup final against Chicago Black Hawks.

The Hawks lead the series, 3-2. They worked out at Chicago Stadium prior to boarding a Saturday afternoon flight to Montreal and were reported looking to win their first Stanley Cup since 1961 here.

After their workout, the Canadiens attended a noon-time news luncheon at the Forum, then departed by bus for a Laurentian Mountain resort.

They will remain in seclusion until just prior to game time today.

TELEPHONE THREATS

It is understood the Quebec Provincial Police will take over the surveillance duties from the Montreal force while the club is out of town.

The police entered the scene after telephone calls were received at the Forum and reportedly at the home of general manager Sam Pollock, threatening both men.

The calls were the latest developments following an outburst by veteran centre Henri Richard against MacNeil.

DECRIED TACTICS

Richard roundly criticized the coach to French-language newspaper men following Thursday night's 2-0 loss to the Hawks in Chicago.

Richard called the Montreal coach "incompetent" and "the worst coach I've ever played for during my career," and decried MacNeil's tactics of constantly shifting the personnel on his various lines.

However, Richard said Friday on his return from Chicago: "I should have kept my mouth shut Thursday night."

OUTWARDLY CALM

MacNeil remained outwardly calm about the whole incident. Asked whether it had upset him, despite his seeming stoicism, MacNeil said:

"Of course a thing like this upsets you. I wouldn't be human if it didn't, but there's no need to expound or expand on it further.

"It's something that will all come out in the wash. I'm not going to worry about it now. I've got to win two hockey games and I think these guys have too much at stake to let this thing knock them off their game."

NOT MAJOR TOPIC

The coach said there is no way of knowing, because of the lateness of the season, whether the incident will prove a plus or minus factor for the team.

Asked whether he had met Richard since the latter voiced his sentiments, the coach said he held a regular team meeting before Saturday's workout and while the subject was broached, it was not a major topic of discussion.

Richard, meanwhile, has maintained a discreet silence. He worked out Saturday at right wing on a line with centre Jacques Lemaire and rookie Marc Tardif on left wing.

Meanwhile, radio talk shows found the player-coach controversy a lively one.

TIMING QUESTIONED

John Robertson, a Montreal Star columnist, conducted one such show Friday night. Robertson said that while the majority of callers were overwhelmingly in favor of Richard, the opinion of good hockey fans who apparently had no axe to grind questioned the timing of the player's remarks.

LAROSE DISGUSTED

Right-winger Claude Larose was quoted as being disgusted with MacNeil in a French-language daily.

"I have never criticized a coach in my life, but today, I'm disgusted. I've got nothing to lose and I'm certain that I won't be in the Canadiens' organization next year," he was quoted as saying.

"MacNeil simply has not been honest with me since he replaced Claude Ruel last December."

Meanwhile, everything appears serene in the Chicago camp, with the Black Hawks hoping to end what has already become the longest NHL season in history.

MacNeil

Pollock

Today's game between Chicago and Montreal will be telecast on Channels 2, 6, 7 and 12 and broadcast on radio CBU (690) starting at 11 a.m.

Jim Tang

SAM POLLOCK, general-manager of **Montreal Canadiens,** is among those who don't want any part of flying and it's reported that he used his car to take in all games in the series between Canadiens and **Minnesota North Stars.** That took two 1250-mile trips to Bloomington, and back. At least Chicago is a bit closer, and Sammy sure won't mind driving back there for a Tuesday game. But unless he can get things straightened out between players and coach, it may not be necessary . . . on the other hand, it may be that Canadiens will respond to the situation. They often seem to thrive on controversy . . . Medicor probably didn't put out more than $2,500,000 for **Vancouver Canucks.** The NHL franchise charge was $6,000,000 but Medicor sold 47 per cent of its interest for $4,600,000 and retained control for $1,400,000 plus other expenses, which undoubtedly mount up to an impressive figure . . . for 10 straight years, starting in 1961, only six clubs — Boston, St. Louis, Los Angeles, New York, Philadelphia and San Francisco — managed to play in the NBA final. None of them were around this year, **Milwaukee Bucks** sweeping over **Baltimore Bullets** . . . the CAHA thinks it's disgraceful that **St. Catharines Black Hawks** would default the Eastern junior hockey final rather than return to Quebec City but not many players would face the kind of fans who terrorized the Hawks in the fifth game of the series. It was fortunate no one was seriously injured and fatality was quite possible . . . it's unfortunate that **Alan Rees** was reported as being the coach of the Canadian rugby team which is to tour Wales this year, but it was the result of a mix-up between rugby officials, some of whom still maintain that the decision had been made. We're all hoping that the first information will still be the correct information . . . **Willie Stargell** set a major league baseball record this year by hitting 11 home runs in April. What a difference a year made. Last year he had only five hits and a .093 batting average when the season headed into May . . .

★ ★ ★

LEO CAHILL of **Toronto Argonauts** has been so successful in signing players wanted by the National Football League he's likely to be the next Canadian Football League coach to get an NHL job . . . **Shadows Dividend,** who paid even more last season, recently gave **Tom Druce** an Exhibition Park victory, and $35.30 if Tom had his deuce on the race. And if he had coupled his thoroughbred with **Sails And Sunset,** he would have collected a $235.20 Exacto . . . pity the poor **Houston Astros.** They've lost eight games by one run, five in extra innings and three by two runs. That adds up to 16 of their 18 losses . . . among the latest sports items on the market is a lacrosse stick with a rubber head which can be replaced without much trouble and at considerably less expense than buying a new stick . . . **Milwaukee Bucks** were 12th in field-goal attempts this past season and 16th in foul-line chances. But they led the National Basketball Association in scoring by becoming the first team to average more than 50 per cent from the floor over a season . . . and because they won the NBA title in their third season, a record for any expansion club, they're likely to become known as the Alcindorella club . . . **Oakland Athletics** are looking like division champions in the American League this season but not too many Oaklanders seem to care. A three-game series with the league-champion **Baltimore Orioles** recently drew only 19,929 fans . . . a year from now the top choice in the National Hockey League junior draft could be a fellow who'll keep a famous name in the NHL. He's **Jacques Richard** (no relation) of **Quebec Remparts,** the team that this year offers **Guy Lafleur** as the likely top choice . . .

AUT ERICKSON, former defenceman with **Victoria Maple Leafs,** was a rookie success as a Western Hockey League coach this past season but at last reports had no job for next season. Under his direction, **Phoenix Roadrunners** moved from an out-of-the-playoffs also-ran to second place but the Phoenix club balked when Erickson felt the performance was worth a two-year contract . . . Victorian **Bruce Twamley** is scheduled to line up with **Vancouver Spartans** of the Western Canada Soccer League when he returns from England, where he has completed a second soccer season . . . if **Chicago Black Hawks** win the Stanley Cup, the Conn Smythe Trophy as the outstanding playoff performer should go to Bobby Hull although **Bill White** and **Pat Stapleton** deserve much consideration. And so does **Stan Mikita.** If Canadiens win, it will probably be rookie-goalkeeper **Ken Dryden** but **Pete Mahovlich** certainly rates. Brother Frank will probably get more support because of his reputation and his goals total but hasn't contributed the consistency of play the younger brother has produced . . . **Bud Grant** is now generally recognized as the No. 1 coach in the National Football League. And understandably. In four seasons, **Minnesota Vikings** have won three divisions. Their record for the past two seasons is 24-4 and they've allowed a fraction less than 10 points a game while scoring an average of more than 25 . . . things may change when the other clubs realize they can no longer take the two points for granted but **Victoria** Shamrocks surely merit congratulations for their fine start. And it could be a good season. There are a lot of fellows out there playing better than they have ever done and coaches **Ron Jay** and **Bert Bertola,** as evidenced by the Wednesday win with three missing regulars, have more depth of talent this year . . . it never got any mention but it really was quite an earth-shattering event when **Edits** finally won the Colonist Niteside tenpin rolloff. Extra experience, I guess . . . Heard is the report that owners of **Estevan Bruins** of the **Western Canada Hockey League** are attempting to make arrangements for use of Vancouver's **Pacific Coliseum** for junior hockey. It is also heard that others with WCHL interests are trying to purchase **New Westminster Royals.** If reports are correct and it works out the way intended, **Victoria, New Westminster** and **Vancouver** will be part of the WCHL next season . . .

Shamrock Win Streak Comes to Abrupt End

	P	W	L	F	A	Pts
VICTORIA	4	3	1	49	46	6
New Westminster	4	3	1	61	43	6
Coquitlam	4	2	2	42	45	4
Vancouver	4	0	4	47	65	0

Next game: Tuesday — Coquitlam at Vancouver.

COQUITLAM — The unbeaten Western Lacrosse Association season came to an abrupt end Saturday for Victoria Shamrocks.

Coquitlam Adanacs, who had failed in two previous attempts this year to down the Victorians away from home, snapped the Shamrocks' streak at three games with a 12-7 victory before 1300 fans.

Shamrocks had defeated the Adanacs in the pre-season Greenwood Tournament and then squeezed out a 9-8 victory in Victoria on Wednesday.

SIMILAR PATTERN

The game took on much of the same pattern as Wednesday's with Adanacs going in front and Shamrocks having to try and catch up. Only this time, Coquitlam was able to get off to a substantial early lead.

George Grover, the hero of the Wednesday victory in his first goalkeeping start of the regular schedule, just didn't have it Saturday.

THREE FOR THREE

Adanacs scored on their first three shots and co-coaches Ron Jay and Bert Bertoia decided to replace him with rookie Dave Wirtanen. Wirtanen came up with a solid performance, blocking 47 shots to only 39 for Coquitlam's Dave Wedlock.

Coquitlam made it 4-0 before Charn Dhillon was able to get Victoria started with the first of his two goals.

PENALTY RASH

It was 7-2 at the end of the opening period and Coquitlam boosted the margin to 11-5 going into the final period before a rash of penalties allowed Victoria to make the score respectable.

CAUGHT NAPPING

Wedlock also figured prominently in the scoring, drawing three assists as his long passes again caught Victoria napping and set up Coquitlam breaks and two-on-one situations.

Wayne Shuttleworth, the former New Westminster Salmonbellies' star who was almost too much for Victoria on Wednesday, turned in another fine performance, scoring three goals as did John Allen.

Jim Aitcheson, Bill Robinson, Kevin Parsons, Bill Bradley, Mike Gates and Doug Wallsmith scored the other Coquitlam goals.

FIVE POINTS

Dhillon led Victoria with a five-point performance while Frank Alexander collected three goals and an assist.

Ranjit and Nirmal Dillon, Mike Beaulac and Al McLean scored the other goals.

Dhillon was one of three Victoria players who missed Wednesday's game, recuperating from a back injury he suffered at work. However, Shamrocks, who have another two road games before getting back to Memorial Arena, were still missing Ivan Thompson through a knee injury and Dennis Somner, whose job has temporarily taken him to the Interior.

★ ★ ★

VICTORIA	G	A	P	COQUITLAM	G	A	P
Grover	0	0	0	Wedlock	0	3	0
F. Alexander	3	1	2	Shuttleworth	3	0	0
K. Alexander	0	0	0	Aitcheson	1	1	6
R. Dillon	1	0	2	Robinson	1	2	4
N. Dillon	1	2	9	Parsons	1	2	0
Bryant	0	1	0	Bradley	1	2	6
Churchill	0	0	0	Rezansoff	0	0	0
Dhillon	2	3	4	Mitzel	0	0	6
T. Somner	0	1	2	Crompton	0	0	11
Beech	0	0	0	Schumaker	0	0	2
Atkins	0	0	0	Allen	3	1	0
Beaulac	1	2	0	Gates	1	2	0
Kowalyk	0	0	0	Wallsmith	1	0	0
Unwin	0	1	0	Ormond	0	1	0
Wirtanen	0	0	0	Scriver	0	0	0
McLean	1	2	0	Scott	0	0	0
				Rickbel	0	3	0
Totals	9	13	19	Totals	12	17	35

Shots stopped by:

Grover (Vic)	0	—	—
Wirtanen (Vic)	15	19	12 — 47
Wedlock (Coq)	13	12	14 — 39

Score by periods:

Victoria	2	3	4 — 9
Coquitlam	7	4	1 — 12

Attendance 1300.

The Original Knight
SOLUNAR TABLES
When To Fish Or Hunt

According to the Solunar Tables calculated for this area, the best times for hunting and fishing for the next 10 days will be as follows (Times shown are Pacific Daylight Saving Time):

A.M. Minor	A.M. Major	P.M. Minor	P.M. Major
TODAY			
10:40	5:05	11:15	5:30
TOMORROW			
11:45	6:00	12:10	6:25
TUESDAY			
12:40	6:45	12:55	7:10
WEDNESDAY			
1:15	7:30	1:25	7:55
THURSDAY			
1:40	8:15	2:10	8:40
FRIDAY			
2:25	9:00	2:55	9:25
SATURDAY			
3:10	9:55	3:40	10:15
SUNDAY			
4:05	10:40	4:30	11:10
MONDAY			
4:50	11:35	5:25	12:05
TUESDAY			
5:45	12:30	6:20	1:00

Major solunar periods, lasting 1½ to 2 hours, dark type.

Minor periods, shorter in duration, light type.

Vollmer In Lead

JUNCTION CITY, Oregon (AP) — Wayne Vollmer of Vancouver survived the elements better than the rest of the field Saturday to take the lead in he $27,500 Pay Less Golf Classic.

Vollmer shot a 74 for a 36-hole total of 142 in rain and winds up to 40 miles an hour.

He led Bob Wolsborn, an amateur from Fresham, Ore., and Jim Petersen of Hillsboro, Ore., by one stroke.

The Saturday score for Vaughn Trapp of Victoria, who opened with a 71, was not available.

Joe Pryke Event Draw

Junior golfers from six Victoria-area clubs start play Monday in the first round of the Joe Pryke junior inter-club tournament.

Draw for the first round of the tournament, to be played over the next five Mondays, is:

AT GLEN MEADOWS

Sid Murdoch, Doug Gerow (RC) vs. Shawn Walton, Ab Robertson (GM).

Al Bryce, Mike Haines (RC) vs. Don Gowan, Dave Trembley (GM).

Bill Boomer, Wayne Hendray (RC) vs. John Gowan, Larry Criddle (GM).

AT CEDAR HILL

Bob Beauchemin, Ray Seymour (GV) vs. Wayne O'Malley, Gord Rands (CH).

Gary Ferguson, Don Marsden (GV) vs. Lee Haskell, Neil Campbell (CH).

Grant Milligan, Doug Mahovolie (GV) vs. Jim Tarbuck, Rob Pearce (CH).

AT VICTORIA

Keith Burrell, Tad McDiamid (U) vs. Dunc Conrad, Brian Southerland-Brown (V).

Larry Ware, John Champion (U) vs. Drew Wintermute, Carl Freisen (V).

Dave Anderson, Brad McLeod (U) vs. Mike Morrill, Bill MacPherson (V).

Matches start at 4:30 p.m. at all courses.

Juvenile Baseball

Results of juvenile baseball games played Saturday:

BABE RUTH

City Firefighters

Evening Optimists 300 000 0—3 2 1
Peter Pollen Ford 000 002 0—2 2 0
Wayne O'Malley and George Pakos; Glen Campbell and Bill Johnstone.

PONY LEAGUE

One-Stop Tigers 8, Estevan Merchants 3.

LITTLE LEAGUE

Gordon Head

University Heights Esso 7-3, Acme Painting 3-2.
Imperial Centre 17, Vantreights 18.
Cablevision 4, Gordon Head Shell 3.

For NL Runners-Up

Nothing Went Right

Nothing went right for the runners-up Saturday in clashes with the National League's divisional leaders and especially for Bill Singer of the Los Angeles Dodgers.

The big right hander gave up only two hits but got no support from his teammates as the Dodgers dropped to third place in the Western Division by losing to the San Francisco Giants, 1-0.

Pittsburgh Pirates also dropped to third place from the runner-up spot when Eastern Division leaders New York Mets outslugged them, 9-5.

Singer, who has now won only twice in nine decisions, had a no-hitter going until Willie Mays led off the seventh inning with a double.

Mays then came home on Dick Dietz' single and Singer went out of the game in the bottom of the inning for a pinch-hitter.

Juan Marichal, beating the Dodgers for the 21st time at Candlestick Park for a 35-13 lifetime record against Los Angeles, picked up his sixth victory in eight decisions with a six-hitter.

Three of the hits went to Richie Allen.

At Pittsburgh, Bud Harrelson, who drove in three runs with four hits, got the Mets' first hit in the fourth inning and Dave Marshall and Cleon Jones then hit home runs on consecutive pitches by Steve Blass.

The rally overcame a two-run Pittsburgh lead and Mets were never again headed on the way to their second win over the Pirates in as many nights.

Both Blass and Met starter Gary Gentry left in the fifth inning, Blass when Mets got another three runs and Gentry for arguing too profusely about a 1-1 pitch while batting.

Tom Seaver took over at bat, reaching base safely on a fielder's choice while attempting a sacrifice bunt and Ray Sadecki finished and gained his first victory of the season.

In other games, Chicago Cubs dumped San Diego Padres, 6-4; St. Louis Cardinals dropped Houston Astros, 6-5; Atlanta Braves defeated Philadelphia Phillies, 6-2; and Cincinnati Reds trimmed Montreal Expos, 6-1.

HELPS HIMSELF

Ferguson Jenkins, 7-2, helped himself to his sixth straight victory with a two-run homer which brought in the winning run against San Diego.

Billy Williams' two-run shot, the 300th homer of his career, sparked Chicago's three-run first inning.

Steve Carlton, battered for five runs in the fifth inning, still won his sixth game in eight decisions when Chuck Taylor turned in four scoreless innings of relief pitcheing for the Cardinals.

Lee May's two-run homer was the key blow in a four-run sixth inning for Cincinnati which broke a 1-1 tie.

A three-run homer by Clete Boyer following an intentional base on balls to Orlando Cepeda was all the support Phil Niekro needed as he limited the Phillies to five hits.

NATIONAL LEAGUE

Eastern Division

	W	L	Pct.	GBL
New York	21	10	.677	—
St. Louis	20	14	.588	2½
Pittsburgh	19	14	.576	3
Chicago	17	17	.500	5½
Montreal	12	13	.480	6
Philadelphia	9	22	.290	12

Western Division

	W	L	Pct.	GBL
San Francisco	27	9	.750	—
Atlanta	17	17	.500	9
Los Angeles	17	19	.472	10
Houston	15	19	.441	11
Cincinnati	13	20	.394	12½
San Diego	10	23	.303	15½

St. Louis 000 402 000— 6 12 1
Houston 000 050 000— 5 12 1
Carlton 6-2, Taylor (6) and Simmons; Blasingame, Ray (4), Griffin 0-4 (6), Lemaster (6), Culver (8) and Howard, Edwards (7).

San Diego 210 010 000— 4 7 0
Chicago 300 201 00x— 6 9 1
Phoeplus, Kelley 0-3 (1), Miller (5), Laxton (7) and Barton; Jenkins 7-2 and Hundley, Martin (7). Home runs: Chicago — Williams (9th). Jenkins (1st); San Diego — Gaston (6th).

Los Angeles 000 000 000— 0 6 1
San Francisco 000 000 10x— 1 2 0
Singer 2-7, Brewer (8) and Sims; Marichal 6-2 and Dietz.

Philadelphia 000 001 001— 2 5 1
Atlanta 104 000 10x— 6 11 0
Short 2-5, Champion (6), Raymolds (8) and McCarver; Niekro 3-3 and Didier. Home runs: Atlanta — Boyer (2nd), Garr (2nd).

New York 000 350 210—9 15 2
Pittsburgh 101 000 102— 5 11 3
Gentry, Sadecki 1-0 (5) and Grote; Blass 3-1, Nelson (5), Briles (7) and May, Sanguillen (7). Home runs: New York — Marshall (2nd), Jones (4th).

Montreal 000 010 000— 1 3 3
Cincinnati 000 014 01x— 6 11 0
McAnally 0-3, Raymond (6), Marshall (8) and Bateman; McGlothlin 2-3, Gibbon (7) and Bench. Home run: Cincinnati — May (6th).

Orioles Trim Red Sox Lead

Baltimore Orioles chopped Boston's lead in the American League's Eastern Division to one-and-a-half games Saturday by defeating the Red Sox, 7-4.

Frank Robinson drove in four runs, including three with his second homer of the season off losing starter Mike Nagy in the third inning and Paul Blair slammed a bases-empty homer in the ninth.

Tom Dukes gained his first save and preserved starter Dave McNally's sixth win in eight decisions with four innings of relief in which he allowed two runs on Rico Petrocelli's eight-inning homer.

Washington Senators broke up Mickey Lolich's no-hit bid in the eighth inning, tied the score with two out in the ninth and finally beat reliever Tom Timmerman and the Detroit Tigers, 4-3, on Don Mincher's two-out pinch homer in the 15th inning.

Mincher was batting for Paul Lindblad, who checked the Tigers on one hit over the last five and two-thirds innings.

Lolich, Detroit's 30-year-old southpaw ace, breezed through the Washington batting order for seven innings in a steady drizzle with only a pair of one-out walks in the fourth marring his performance.

Amos Otis tied the game with a two-run double and Gail Hopkins followed with a two-run single as the Kansas City Royals erupted for four runs in the seventh inning to edge Oakland Athletics, the west leaders, 5-4.

Bill Melton hit a three-run homer and Chicago White Sox picked up five runs on seven hits in the seventh inning on their way to an 8-2 win over Minnesota. Ed Herrmann and Rick Reichardt hit solo homers for the White Sox earlier in the game.

AMERICAN LEAGUE

Eastern Division

	W	L	Pct.	GBL
Boston	20	11	.645	—
Baltimore	19	13	.594	1½
New York	15	16	.484	5
Detroit	15	17	.469	5½
Washington	15	18	.455	6
Cleveland	12	20	.375	8½

Western Division

	W	L	Pct.	GBL
Oakland	24	13	.649	—
Minnesota	17	17	.500	5½
California	18	18	.500	5½
Kansas City	17	18	.486	6
Milwaukee	13	18	.419	8
Chicago	13	19	.406	8½

Cleveland 001 003 000— 4 7 2
New York 101 000 000— 2 4 1
Foster 3-2, Mingori (8), Hennigan (8) and Fosse; Bahnsen 1-5, Waslewski (8) and Munson. Home run: Cleveland — Lowenstein (2nd).

Chicago 010 200 500— 8 16 1
Minnesota 002 000 000— 2 6 0
Johnson 4-3, Horlen (9) and Herrmann; Perry 5-3, Perranoski (7), Williams (7) and Mitterwald. Home runs: Chicago — Herrmann (4th), Reichardt (5th), Melton (3rd); Minnesota — Killebrew (4th).

Oakland 001 020 010— 4 7 0
Kansas City 000 100 40x— 5 8 3
Fingers, Knowles 2-3 (6), Locker (8) and Duncan, Tenace (8); Dal Canton 4-1, Burgmeier (8), Abernathy (8) and May, Kirkpatrick (8).

Baltimore 003 010 102— 7 13 1
Boston 000 110 020— 4 12 2
McNally 6-2, Dukes (6), Richert (9) and Etchebarren; Nagy 1-2, Brett (3), Culin (6), Tatum (7), Lyle (8), and Josephson. Home runs: Baltimore — F. Robinson (2nd), Blair (2nd); Boston — Petrocelli (3rd).

Detroit 010 001 000 000 000— 3 8 0
Washington 000 000 012 000 001— 4 6 1
Lolich, Timmerman 4-2 (14) and Freehan; Janeski, Grzenda (7), Shellenback (9), Pina (10), Lindblad 2-0 (10) and Casanova. Home runs: Washington — Casanova (2nd), Mincher (3rd); Detroit — Horton (6th), Rodriguez (3rd).

Milwaukee 000 000 001— 1 4 2
California 100 000 12x— 4 11 0
Krausse, 1-4, Hannan (7) and Rodriguez; Messersmith, 3-4, and Stephenson. Home run: California — O'Brien (3rd).

Nancy Craig Team Choice

VANCOUVER — Nancy Craig of Victoria was among the 12 named to the B.C. team which will compete in the four-day Inter-provincial table tennis matches starting Friday in Halifax.

The other three women on the team are Melina Ronda and Joy Jenkins of Vancouver and Doreen Stelta of Richmond.

George Luptak, Philip Cheng, Ken Leong, Vic Lo and Chandra Madosingh of Vancouver, Eric Calverley of New Westminster, Rajinder Singh of Abbotsford and Paul Albrecht of Coquitlam were selected on the men's team.

Albions on Top By Themselves

	P	W	L	D	T	Pts	Pct
Albions	3	2	0	1	0	12	.800
Cowichan	2	1	0	1	0	7	.700
Castaways	3	1	0	2	0	9	.600
Incogs	2	1	1	0	0	5	.500
Alcos	3	1	2	0	0	5	.333
Oak Bay	3	0	3	0	0	0	.000

Next matches: Today — B.C. Club championship, Albions vs. Vancouver Occasionals, 1 p.m., Beacon Hill Park; Cowichan vs. Incogs, University School, 2 p.m.

Albions regained sole possession of first place and undefeated Castaways picked up their first win Saturday in Victoria and District Cricket Association action.

Playing at Windsor Park, Albions dismissed Oak Bay for 64 runs and then struggled to 65 for eight wickets while at Beacon Hill Park, Castaways declared at 143 for three and avoided a third straight draw by dismissing Alcos for 71 with 10 minutes remaining.

EXTRA LIFE

Late batting by Sandy Colquhoun (24 runs) and junior Andy Birch (16) gave Oak Bay a chance but Alec Porter, getting an extra life at 13 runs when a catch was dropped, went on to score 25 not out to lead Albions.

Chris Rowe, with 14 runs, and Mike Morgan, with 10, were the other Albion batsmen reaching double figures. Rowe (three for nine), Morgan (two for two) and Porter (four for 31) also took bowling honors.

Cartwright Richards took four Albion wickets for 37 runs and John Brasier took two for eight.

RUDGARD LEADS

At Beacon Hill, Castaways were led by Brian Rudgard with 52 not out and Dave Auld with 73, Robert McKay taking two of the wickets for 25 runs.

Auld, three for 18, Nick Walton, three for 17, and Ashley Hall, four for 33 then accounted for the Alco wickets.

Jimmy Davidson, 17 runs, Terry Bateman, 15, and Joe Armstrong, 14, led Alcos.

Four in Row

Unbeaten Paine Construction scored its fourth straight win in Industrial Softball League play Thursday with a 9-5 decision over London Boxing Club at Macdonald Park.

In other games, Ingraham Hotel crushed Pickups, 10-2, and Six Mile blanked Kings Hotel, 7-0.

ROYAL ATHLETIC PARK
INTERNATIONAL FIELD HOCKEY
ARGENTINA
vs
VICTORIA
THURSDAY, MAY 20
7 P.M.
Adults, $1.00, Students, and O.A.P., 75c, Children, 50c
TICKETS ON SALE AT VICTORIA MEMORIAL ARENA

Speedway Sweep for Smith

It took a tremendous battle in the main event before Roy Smith completed a clean sweep in the super-modified division at Western Speedway before 2748 spectators Saturday night.

Smith had it relatively easy in the trophy dash and fast heat but encountered a lot of opposition in the 30-lap main event. John Tharp of Seattle, who qualified for the super-modified main event by winning the limited-modified feature, started in the front row and maintained the lead for the first 15 laps. Smith and Vern Church of Seattle then moved up and engaged in a two-car battle which had the crowd roaring until the checkered flag.

Smith had the lead on the 15th lap, lost it to Church on the 18th, regained it on the 20th, lost it four laps later, got it back on the 25th, lost it on the 28th and took over for the win on the second turn of the final lap.

Larry Pollard just about accomplished the sweep in the stock car class but, in his anxiety, spun out in the main event just yards from the finish line and Harvey St. Hilaire came through for the victory. Pollard had taken the trophy dash and fast heat prior to the 25-lap main event.

Chris Van De Water lowered the track record for stock cars from 20.93, set earlier in the evening by St. Hilaire, to 20.85 seconds, during time trials.

Super Modified

Trophy dash — 1. Roy Smith; 2. Rebel Jackson, Seattle; 3. Vern Church, Seattle; 4. Joe Webby, Seattle.

First heat — 1. Tony Mortel; 2. Len Barcelo, Vancouver; 3. Harold Sjostrom, Nanaimo; 4. Jack Crosa, Vancouver.

Fast heat — 1. Roy Smith; 2. Albert Smith; 3. Vern Church, Seattle; 4. Rebel Jackson, Seattle.

Main event — 1. Roy Smith; 2. Vern Church, Seattle; 3. John Tharp, Seattle; 4. Tony Mortel; 5. Albert Smith.

Limited Modified

Trophy dash — 1. Gordy Stewart, Seattle; 2. Ross Fontes, Seattle; 3. John Tharp, Seattle; 4. Dick Wilskey, Seattle.

First heat — 1. Ken Svendson, Nanaimo; 2. George Merritt, Seattle; 3. Bill Matheesen, Lynwood; 4. Butch Fuller, Everitt.

Fast heat — 1. Gordy Stewart, Seattle; 2. John Tharp, Seattle; 3. Ross Fontes, Seattle; 4. Larry Arranta, Everitt.

Main event — 1. John Tharp, Seattle; 2. Gordy Stewart, Seattle; 3. Ross Fontes, Seattle; 4. George Merritt, Seattle.

Stocks

Trophy dash — 1. Larry Pollard; 2. Harvey St. Hilaire; 3. Tony Johnson; 4. Chris Van De Water.

First heat — 1. Berle Grant; 2. Gary Maden; 3. Jerry Ferrie; 4. Ray Birthwhistle.

Fast heat — 1. Larry Pollard; 2. Harvey St. Hilaire; 3. Tony Johnson. 4. Earl Pollard.

Main event — 1. Harvey St. Hilaire; 2. Earl Pollard; 3. Tony Johnson; 4. Ray Birtwhistle.

Canonero II Wins Second Crown Jewel With Track-Record Run in Preakness

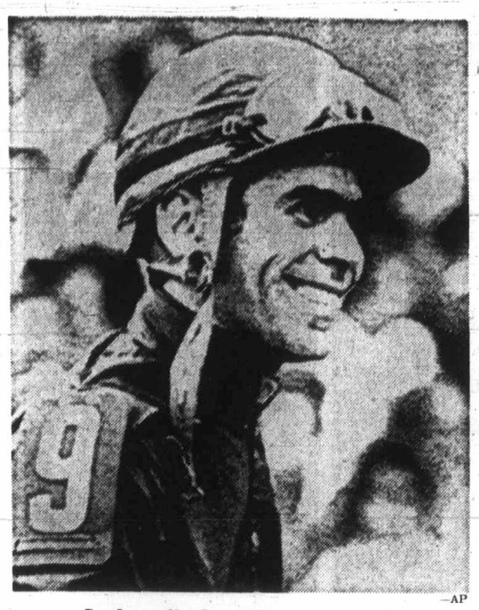

—AP

Jockey flashes winning smile

BALTIMORE (AP) — Canonero II, the surprise Kentucky Derby winner from Venezuela, outduelled Eastern Fleet in a sizzling two-horse battle Saturday and won the 96th Preakness at Pimlico in track record time.

Shortly after the finish an inquiry was flashed but was taken down in a matter of minutes and the order of finish stood with Canonero II first, Eastern Fleet second and Jim French third.

Finishing fourth in the field of 11 three-year-olds was Sound Off.

TRIPLE CROWN

In winning the 1 3-16-mile Preakness in 1:54 flat, 3-5ths of a second faster than the old track mark, Canonero II kept alive his chances of becoming thoroughbred horse racing's ninth triple crown winner and first since Citation won the Derby, Preakness and Belmont Stakes in 1948.

Canonero II, a $1,200 yearling purchase at Keeneland, was the co-favorite with Jim French by the record Pimlico crowd of 47,221.

MUTUEL RETURNS

Canonero II paid $8.80, $6.20 and $4.40 after scoring by one and one-half lengths over Calument Farm's Eastern Fleet, who returned $8.20 and $5.20.

Jim French, owned by Frank J. Caldwell, paid $3.20 after gaining the show by a nose over Sound Off. Eastern Fleet was four and one-half lengths ahead of Jim French.

WENT TO FRONT

Eddie Maple sent Eastern Fleet to the front shortly after the break but surprisingly Gustavo Avila brought Canonero II up to the leader as they entered the backstretch instead of keeping him off the pace as he had in the derby two weeks ago.

Canonero II, a real Cinderella horse just two weeks ago but now a prince of the American turf, duelled Eastern Fleet step for step down the back stretch, through the turn and until the eighth pole when he established his superiority and became the winner.

There was never any doubt with the Maryland racing record crowd that the surprising Venezuelan, whom owner Edgar Caibett received 18 months ago as a wedding present, would win the $189,900 Preakness and grab the first prize of $137,400.

The fact that he broke the stakes and track record of 1:54 3-5 by Nashua in 1955 was anti-climatic.

ORDER OF FINISH

The order of finish after Sound Off was Bold Reason, who was third in the Derby; Executioner, Royal J.D., the only gelding in the race; Vegas Vic, sixth in the Derby; Impetuosity, 13th in the Derby; Spouting Horn and Limit To Reason.

Pimlico spokesmen said the reason the stewards flashed the inquiry sign was that Eastern Fleet bore out at the start. However, upon reviewing the film, the stewards decided that Eastern Fleet's action did not affect the outcome of the race.

Canonero II, now has won six of 10 starts this year and eight of 14 lifetime starts, most of them in Venezuala.

The victory boosted Canonero II's earning to $312,589, most of it in the last two weeks.

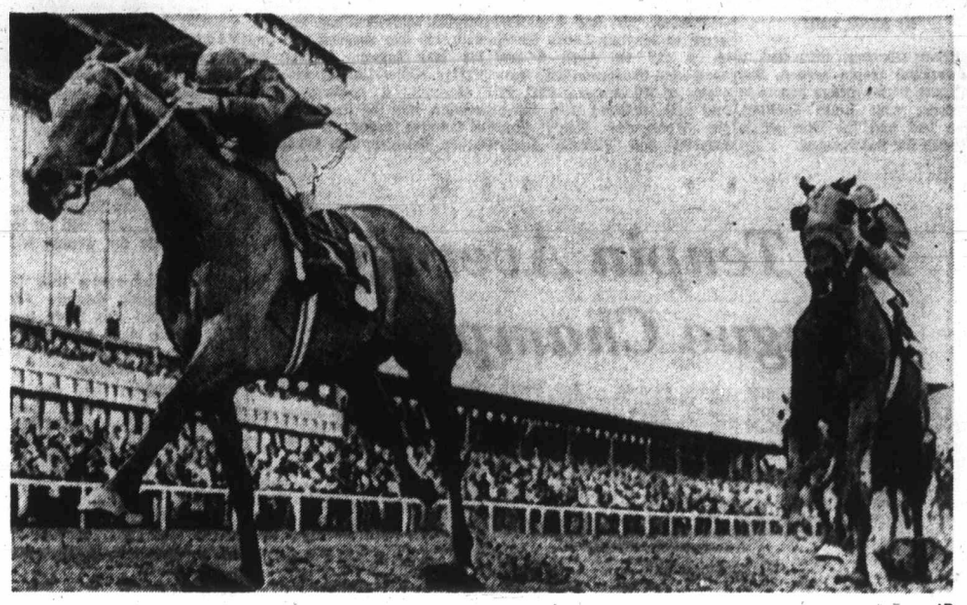

—AP

Canonero II pulls away in stretch after duel with Eastern Fleet

Sports Today

GOLF

9 a.m. — Start of semi-final matches, Times Vancouver Island Open championships, Uplands Golf Club.

MOTOR SPORTS

12 noon — victoria Motor Sport Club Grand Prix racing, Western Speedway.

CRICKET

1 p.m. — Tomalin Cup inter-city match, Occassionals C.C. of Vancouver vs Albions, Beacon Hill Park.

2:00 — Victoria and District Association match, Cowichan vs Incogs, University School.

SOCCER

2 p.m. — Exhibition match, Victoria United vs Victoria and District League All-Stars, Royal Athletic Park.

LACROSSE

2 p.m. — B.C. Intermediate minster vs Esquimalt, Esqui-League game, New West-malt Sports Centre.

2:00 — B.C. Junior "B" League game, South Vancouver vs Victoria McDonald's Bread, Memorial Arena.

4:00 — B.C. Intermediate League game, Saanich vs Victoria, Memorial Arena.

SOFTBALL

2 p.m. — Stuffy McGinnis League game, William Head Steelers vs Century Inn, Heywood Avenue Park.

6:45 — Stuffy McGinnis League game, Sooke Merchants vs Gilmour Construction, Heywood Avenue Park.

BOWLING

2 p.m. — Start of fifth annual tenpin Tournament of Champions, second shift at 7:30, Mayfair Lanes.

6:30 — Exhibition fivepin match, B.C. Centennial All-Stars vs Victoria, Town and Country Lanes.

Monday

SOFTBALL

6:30 p.m. — Victoria Major Men's League game, Bate Construction vs Seaboard Construction, Central Park.

6:45 — Stuffy McGinnis League game, Colwood Inn vs Bell's Men's Wear, Heywood Avenue Park.

BASEBALL

6:30 p.m. — Victoria Senior Amateur League opener, Al's Home Service vs. Greaves Movers, Royal Athletic Park.

Firefighters Bid For Playoff Spot

	P	W	L	D	F	A	Pts
Columbus	26	16	4	4	53	22	36
VICTORIA	24	14	4	6	49	24	34
Croatia	24	11	8	5	43	28	27
Eintracht	24	10	8	6	35	29	26
Firefighters	23	10	8	5	35	28	25
North Shore	23	10	10	4	29	31	24
Pauls Canadians	23	7	12	4	29	35	18
Wminster Blues	24	8	15	1	27	48	17
UBC	23	1	19	3	23	78	5

Next games: Today, North Shore vs. UBC; Pauls vs. Firefighters.

VANCOUVER — Vancouver Firefighters can snatch the final Pacific Coast Soccer League playoff berth from Eintracht with a win over Paul's Canadians in the last league match of the season at Empire Stadium today.

Eintracht is in fourth place in the standings after playing the full slate of 24 matches but Firefighters pulled to within one point with a 2-0 victory Saturday over Westminster Blues.

A win today would give Firefighters a playoff berth outright and a draw would mean a tie with Eintracht for fourth spot.

Columbus has already won the league championship and Victoria United finished second, two points behind. Croatia is in third place, one point ahead of Eintracht.

Still in contention, too, are North Shore Labatts who have two points less than Eintracht and a game in hand today against last-place University of British Columbia Thunderbirds.

United plays the third-place finisher at Royal Athletic Park on Monday, May 24, in the sudden-death semi-final. Columbus meets the fourth-place side in the other semi-final and the final will be a two-game, total-goal series.

Firefighters got both their goals in the second half with outside-left Dan Rosengren scoring at the 16-minute mark and centre-forward Bob Rose netting three minutes later.

Paul's Canadians struggled to a 2-1 win over Royal Oak of the Mainland Soccer League in the semi-final of the Province Cup Saturday, with inside-left Ron MacDonald scoring the winning goal with only two seconds remaining in overtime.

Tommy Neuman got the other goal for Paul's and Jack Perry scored for Royal Oak.

Croatia and Eintracht meet in the other Province Cup semi-final today.

Fivepin Stars Outroll Rivals

The B.C. Centennial All-Star fivepin team, which appears tonight at Town and Country Lanes, won both matches Saturday on Vancouver Island.

The men's team bowled a sizzling 4204 total compared to a 3946 total for the Courtenay's men's team. Wayne Davies of Port Coquitlam led the All-Stars with 909, followed by Wayne Sargent of Burnaby with 866, John Weston of Vancouver with 824, Wally Weinberger of Victoria with 816 and Jake Jacob of Victoria with 789. In Nanaimo, the men's defeated the opposition, 3920-3814.

The women All-Stars won in Courtenay, 3477-2981, and beat Nanaimo, 3658-3452.

Leaders Win

Van-Isle Plasterers recovered in the second and third periods to defeat E. J. Hunter, 11-9, at George Pearkes Arena Thursday night for their fourth straight win in the South Vancouver Island Intermediate Lacrosse League.

FAN FARE

By WALT DITZEN

Cosell Surrounded . . . . . If TV Plans Work Out

. . . *Like Custer at Little Big Horn*

Red Smith

NFL Films is the name of a subsidiary or orphan or stepchild of the National Football League engaged in marketing canned violence. Among its productions was a pageant of dirty football presented as half-time entertainment on the New York Giants-St. Louis Cardinals telecast last December. It didn't offend all viewers, but some found it slightly less tasteful than a laugh-in at a mental hospital.

Now NFL Films announces that "NFL Action joins Monday Night Football as a prime time sports offering on ABC-TV network." NFL Action will be a 30-minute feature starting at 10:30 p.m. Wednesdays from May 12 to Sept. 8. In addition to replays of last winter's championship games, there will be offerings entitled "Lovers," "Football Follies," "Rub a Dub Dub," "Sensational Sixties," and "New Breed."

NEW DIMENSION

"The series," says the blurb, "will emphasize a new dimension of the pro football player, far removed from the furious weekend action. The roles range from bronco buster to concert pianist, from Shakespearean actor to gourmet cook, from beach ecologist to social worker."

Perhaps there are some viewers who can't wait. On the other hand, there are some who can.

As to those Monday night games, after several months of conflicting rumors, ABC announced that Howard Cosell and Don Meredith would return to the broadcasting team but Keith Jackson, the play-by-play man, would be replaced by Frank Gifford.

This is especially interesting in view of Howard's unspoken disapproval of amateurs infiltrating his profession. The Spiro Agnew of sportscasters does not believe that Phil Rizzuto's sparkling play at shortstop, Gifford's shiftiness running with a football, or Ralph Kiner's ability to massage a curve qualifies any one of them as a golden voice on the air waves.

He feels so strongly on the subject that he wrote an editorial in the New York Times, muscling in on the newspaper guys' racket to complain about others muscling in on his.

PARTLY RIGHT

He is at least partly right, but he shouldn't waste his resentment on the amateurs. The fault is with employers who have no professional standards. There may be a few subscribers who can remember the sports columns Red Barber wrote filling in for Bill Corum on the New York Journal-American. Red is an old friend and still the finest reporter who ever covered baseball on the air, but no editor with respect for his paper could have run those columns.

If it comes to that, Howard Cosell is a damned good spieler but no match for Shakespeare with the written word, and only a little better than Goethe.

GIFTED CREATURES

It seems the shoemaker just flat out won't stick to his last these days. Once the athlete stayed on the playing field, the broadcaster was never far from his microphone, and the writer had all he could do to handle his spelling machine.

Today athletes and broadcasters write, writers and athletes broadcast, and a few gifted creatures like Jim Bouton and Jerry Kramer touch all bases — playing, talking, and giving birth to best-sellers.

LOT TO OFFER

In the beginning, players got into broadcasting and journalism as expert commentators, as "color men," to use TV jargon. Some had a lot to offer. The late Paul Christman, it was felt here, added greatly to the viewer's enjoyment of a football game. Paul was knowledgeable and discerning and unpretentious; he could be illuminating without sounding pompous.

Now Gifford, a former player like Christman, is taking over as play-by-play man for the professional Keith Jackson. Meredith is a recruit from the playground, too. They've got old Howard surrounded like Custer at Little Big Horn.

Generally speaking, writers and sportscasters don't invade the athlete's domain, but there are exceptions. During spring training, writers and talkers from New York used to play an annual baseball game in Tampa with their opposite numbers from Cincinnati. It was a spectacle to make Jack the Ripper turn pale.

One year Cincinnati pitched high and tight to Joe Reichler, now retired to the commissioner's office. A fast ball removed Joe's glasses. Another year the late Ben Epstein started and finished for New York. Back in St. Petersburg the next morning, he had to telephone the Yankees' trainer to help him out of bed.

DEADLY WEAPON

At a baseball writers' summer, Rhyne Duren outing at Bear Mountain one pitched against writers and broadcasters. This was assault with a deadly weapon; then with the Yankees, Duren was deficient in eyesight and control but his speed was lethal. He confessed afterwards that he had taken part only in the hope that Mel Allen would come to bat.

It seemed Mel had been telling his listeners all summer that Rhyne had lost his fastball.

U.K. Cricket

LONDON (CP) — Results of the Gilette Cup first-round cricket matches played Saturday:

Surrey beat Hertfordshire by eight wickets. Hertfordshire 138, Surrey 142 for two.

No further play Saturday — rain. Somerset 133 for three vs. Lancashire.

Essex beat Bedfordshire by 97 runs. Essex 301 for nine. Bedfordshire 204 for eight.

Lincolnshire beat Northumberland by eight wickets. Northumberland 193 for six. Lincolnshire 195 for two.

Kent beat Northamptonshire by 45 runs. Kent 223 for eight. Northamptonshire 178.

Glamorgan beat Staffordshire by 77 runs. Glamorgan 225 for five, Staffordshire 148.

Other close of play scores in Saturday's cricket matches:

Pakistan 126, Cambridge University 193 for one. Bad light stopped play 25 minutes from close.

Sussex 193 for nine vs. Yorkshire. Rain interrupted play.

Middlesex 256 for eight, vs. Leicestershire. Rain interrupted play.

Derbyshire 92 for two vs. Warwickshire.

Homenuik Holds Lead

SHREVEPORT, La. (AP) — Wilf Homenuik of Winnipeg shot a one-over par 72 Saturday to maintain a slim lead in the $25,000 East Ridge Golf Classic, a PGA satellite tourney.

Homenuik, a five-foot-seven Canadian who charged into the lead Friday with a 67, has a three-round total of 212, one under for the tournament.

Bob Menne's 71 Saturday left him one stroke back and Howell Fraser and Rolf Deming were tied for third at 214 headed into today's final round.

Cooke Takes MVP Trophy

Ron Cooke of CFB Esquimalt was awarded the most-valuable-player trophy during the sixth annual Stuffy McGinnis Hockey League presentations Friday.

Tom Allen of the playoff-champion Ingraham Buckaroos won the scoring awards for both league and playoff competitions, Ron Toffy and Al Payne of league-champion Empress Paint shared the goalkeepers' trophy and treasurer Doug Sinclair was awarded the President's Trophy for service to the league.

Ingraham won the Stuffy McGinnis Memorial Trophy for the playoff title and Empress took the Humber Trophy for the league championship.

DORMANS
STORE FOR MEN
Formal Wear Rentals
All Accessories — Dark Suits Too!
1328 DOUGLAS STREET
384-5311 384-8931

PICK UP . . .
PACK UP . . .
and GO MAZDA
AND GET AWAY FROM IT ALL . . .

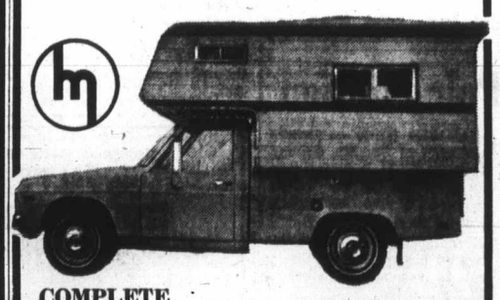

COMPLETE UNIT— TRUCK and CAMPER NOW ONLY ____ $3899
SEE US FOR FAMILY BUDGET PLAN
HORWOOD
FOR MAZDA
810 JOHNSON at BLANSHARD 385-1451

save more than ever
WITH "VIV" MARTIN
IMPORTED CARS
EXPERTLY REPAIRED

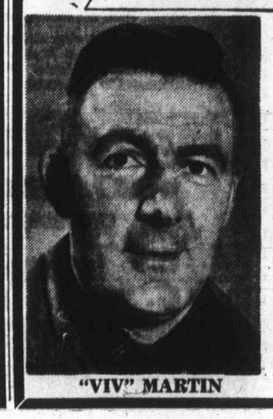

"VIV" MARTIN

ENGLISH FORDS
CONSUL
CORTINAS
FACTORY TRAINED IN BRITAIN, 30 YEARS' EXPERIENCE. WE ASSURE YOU OF BETTER WORK —LOWER COSTS.
JAPANESE CARS
WE ARE EQUIPPED and EXPERT in REPAIRS to ALL POPULAR MODELS.
FERNWOOD Esso
(1 Block South of Bay St.)
3220 Fernwood

SPRINGTIME is FUR STORAGE TIME AT NEW METHOD

- Cool Bank-type Vaults
- Automatic Humidity Control
- Automatic Sterilization
- Total absence of moth-life
- Complete protection against fire and theft

Your lovely furs deserve the best of care, store now at NEW METHOD in the most modern storage vaults, the cost is low and you pay when you take back your furs in the fall. Its Smart to call . . . NOW!

CLEAN AND GLAZE TOO

Your fur will be gently cleaned and glazed with approved furrier's method to restore and preserve natural beauty.

Bring this advertisement with you. It entitles you to $2 discount on the cleaning of your fur coat, jacket or stole.

CALL 384-8166 FOR BONDED ROUTE SERVICE

NEW METHOD LAUNDRIES

Horse Racing
RACE TRACK SPECIAL
Operated by V.I. Coach Lines
Departures: 9:00 a.m.
May 22nd, June 5th, June 19th
$7.00 each including Grandstand Pass. Purchase your tickets at Vancouver Island Coach Lines—
710 DOUGLAS STREET
VICTORIA, B.C.

Grexton and Snelling Share Top Tenpin Honors in City

By KING LEE

Brian Grexton, who had a sensational tenpin season, had to share high-average honors in Victoria with Keith Snelling, who had had the title all to himself for two seasons.

Grexton, who had a perfect game at Mayfair Lanes March 14, a 299 on April 5 and completed the season with three series of 700 or more (700, 721 and 741), finished with 190 in the Wednesday Men's Commercial and Victoria Senior leagues while Snelling, who won with 185 two seasons ago and 188 last season, topped the Friday Niters League with 190.

Grexton, a powerful right-hander, was the leader in four of the five leagues in which he bowls, finishing with 184 in the Tuesday All-Stars and 181 in the Victoria Major "A". He averaged 182 in the Sunday Men's Commercial League, two pins behind Don Samuelson.

Snelling held a 186 average in the Victoria Senior League.

TOP WOMEN

Coby Lobbezoo and Emmy Plesch, who knew each other in Thunder Bay and began bowling there in 1965, were tied for the high average for women with 177.

Mrs. Lobbezoo took the Ladies' Classic League title with 177, two pins more than Mrs. Plesch while Mrs. Plesch had her best finish in the Friday Niters League.

Mrs. Lobbezoo had the top average in two other leagues, 173 in the Friday Early Niters and 175 in the Thursday Trio, while Mrs. Plesch also topped the Monday Nite Mixed League with 176.

Top average in Victoria last season was 173, shared by Muriel Dodsworth, Mo King and Lorna Pollock.

★ ★ ★

Mayfair Lanes will be a busy place today with the fifth annual Tournament of Champions and the zone rolloffs for the American Youth Bowling champion ships taking place.

The AYB zones will be two three game blocks, at 11:30 a.m. and 2:30 p.m., with three winners advancing to the final in Washington, D.C. from July 30 to Aug. 2. The three champions at Mayfair Lanes today will be the only Canadian entries in the Washington event.

Glen Wallis is the only Victoria junior in the scratch (170 average and over) event while Susan Metcalfe, Terry Bennett, Jim Kazakoff, Randy Randall and Ken Exton are local entrants in the handicap division.

The tournament of Champions is jointly sponsored by the Victoria Tenpin Association and the Victoria Women's Tenpin Association and will have 28 of the 31 league champions in the Greater Victoria area taking part.

Shifts for the three game tournament begin at 2:00 and 7:30 p.m.

★ ★ ★

Winners of the Rod Hendry Memorial trophies, emblematic of the Junior Champions of the Year titles, were two Town and Country Lanes fivepinners, 17-year-old Debi Dixon and 18-year-old Wayne Gill.

Miss Dixon had 736 to edge Gloria Ewan, also of Town and Country, by four points while Gill had 831 for a 69-point margin over Robert Flindell of Gibson's Bowladrome.

The competition was held at Gibson's Bowladrome last Sunday.

★ ★ ★

Top Tenpin Averages League Champions

Top averages, series and single games with champions of tenpin leagues at Mayfair Lanes and Gibson's Bowladrome this season:

MAYFAIR LANES

FRIDAY NITERS MIXED

League champion — Jack Metcalfe, Pat Metcalfe, Helen Young, Andy McLeary, Hazel McLeary, Gil Wong (Peter Pollen Ford).

Rolloff champion — Julian Pilotte, Diane Pilotte, Doug Aune, Sheila Dovey, Craig Larson, Sheila Pepin, Emmy Plesch (Home Finders).

High averages — Men: Keith Snelling 190, Henry Loo 187, Andy McLeary 185; Women: Emmy Plesch 177, Mo King 173, Muriel Dodsworth 171.

High series — Henry Loo 707; Emmy Plesch 610.

High singles — Don Shaw 259; Dot Bennett (spare) 263, Kathy Byrnell 252.

MONDAY EARLY BIRDS

League champion — Bill Hamilton, Anne Hamilton, Matt Allison, Dot Pavlick (Beginners).

High averages — Men: Bud Randall 177, Harry Adams 172, Ernie Smith 165; Women: Norma Jacobsen 156, Vi Smith 152, Lil Gallie 151.

High series — Frank Waters 628; Doris Waters, Phyllis Carswell 572.

High singles — Quinn Vatne 248; Loretta Davis, Lil Gallie 216.

WEDNESDAY MEN'S COMMERCIAL

League champion — Dave Parker, Murray MacDonald, Wally Noonan, Gerry Cruickshanks, Ron Woolcock, Max Uhl, Doug Griffiths (Allied Printing).

High averages — Brian Grexton 190, Derek Leonard 185, Tom Musgrave 183.

High series — Brian Grexton 741, Roy Kerr 709, Brian Grexton 700.

High single — Roy Kerr 396.

NORTHRIDGE

League champion — Frank Scroggs, Darrel Cowden, Jan Scroggs, Sheldon Nipp (Poodle Dog Cafe).

Rolloff champion — Alf Hoft, Gordon Price, Eunice Liedtke, Diane Wilson (Ken Toby Masonery).

High averages — Men: Sheldon Nipp 182, John Dyer 175, Neil Parker 175; Women: Carol Newcomb 171, Ev Donaldson 163, Sharon Newcomb 15

High series — Bill Lewis 629; Carol Newcomb 601.

High singles — Nick Jackson 248; Ev Donaldson 230.

LADIES COMMERCIAL

Rolloff champion — Lorna Pollock, Edy Cockle, Nan Irwin, Kathy Latham, Bertha Saxby (Dave Stubbs Construction).

Consolation champion — Laura Copley, Donna Wilcox, Jan Scroggs, Carol Newcomb, Ev Donaldson (No Names).

High averages — Marlene Mitchell 167, Lorna Pollock 166, Kathy Latham 162.

High series — Lorna Pollock 629.

High single — Lorna Pollock 248.

VICTORIA SENIOR

Rolloff champion — Sheldon Nipp, Rod Caddell, Gil Wong, Andy McLeary, Derek Leonard (Esquimalt Billiards).

High averages — Brian Grexton 198, Don Shaw 186, Keith Snelling 186.

High series — Brian Grexton 721.

High single — Brian Grexton 299.

MONDAY GOLD CROWN

Rolloff champion — Carol Currier, Midge Jenson, George Jenson, Bob Low, Brian Superle, (VTTRAs).

Consolation champion — Gay Young, Angela Young, Diame Stewart, Dale Ferguson, Barry Bissett (Full House).

High averages — Men: Jim Begg 181, Wally Lum 167, Ron Hancock 160, Pony Moore 160; Women: Midge Jenson 156, Carol Currier 149, Edith Nicholls 145.

High series — Jim Begg 619; Edith Nicholls 540.

High singles — Jim Begg 236; Eileen Currier 226.

SUNDAY MIXED

League champion — Marg Bamford, Cec Risebrow, Hilda Spearman, Lew Keen (Hard Rocks).

Rolloff champion — Helmer Erickson, L. Rhind, Bill Rhind, Opal Erickson (Has Beens).

High averages — Men: Ken Grexton 174, Mario De Cleco 175, Lew Keen 171; Women: Carol Newcomb 167, Darlene Williams 165, Carol Samuelson 153.

High series — Ken Grexton 643; Darlene Williams 589.

High singles — Walt Kutzner 255; Darlene Williams 225.

LADIES CLASSIC

League champion — Helen Young, Jean Kellner, Loreen Reid, Emmy Plesch (Prior's Restaurant).

Rolloff champion — Barb Berthiaume, Pat Metcalfe, Lou Mason, Marlene Mitchell, Hazel McLeary (Mayfair Flower Shop).

High averages — Coby Lobbezoo 177, Emmy Plesch 175, Mo King 170, Marlene Mitchell 170.

High series — Marlene Mitchell 652.

High single — Marlene Mitchell 257.

VICTORIA MAJOR "A"

Rolloff champion — John Weicker, Hans Satler, Frank Evans, Brian Grexton, Doug Baird (Oak Bay Pharmacy).

High averages — Brian Grexton 181, Charlie Cowie 179, Wally Ostafychuk 177.

High series — Brian Grexton 649.

High single — Doug Aune 256.

MONDAY NITE MIXED

Rolloff champion — Glorie Kelly, Ken Yip, Gerry Robbins, George Kelly, George Robbins (Crickets).

High averages — Men: Wally Ostafychuk 176, Bernie Nikkels 173, Ken Yip 168; Women: Emmy Plesch 176, Gloria Kelly 154, Doreen Chamberlain 149.

High series — Wally Ostafychuk 628; Emmy Plesch 609.

High singles — Wally Ostafychuk 244; Emmy Plesch 255.

TUESDAY ALL-STARS

League champion — Bev Morrision, Fred Essery, Wilmer Michell, Dave Michell, Linda Michell (Avengers).

Rolloff champion — Kurt Dietrich, Ann Dietrich, Irma Elsasser, Wilf Elsasser, Hemut Tusche (Conti Delicatessen).

High averages — Men: Brian Grexton 184, Wally Ostafychuk 181, Hans Satler 178, Wally Weinberger 176; Women: Carol Newcomb 170, Evie Weinberger 163, Janet Broste 160.

High series — Wally Ostafychuk 657; Evie Weinberger 628.

High singles — Wally Ostafychuk 254, Brian Grexton 254; Evie Weinberger 222.

GOLD CROWN COMMERICAL

Rolloff champion — Ken Grexton, Ted Risebrow, Steve Baker, Dave Cosgrove, Ron Cosgrove, Bob Horne (Barr Construction).

High averages — Dave Gaunt 173, Wayne Garrington 171, Sid Clarke 170.

High series — Sid Clark 638.

High single — Merv Nelson 267.

FUNLOVERS

Rolloff champion — Lorraine Brown, Reta Clarke, Pat Cliff (A-Go-Go's).

High averages — Reta Clarke 156, Betty Breiten 150, Dot Hayton 146.

High series — Dot Dreidger 372.

High single — Betty Breiten 229.

INDEPENDENT ATHLETIC ASSOCIATION

League champion — Marilyn Nelson, Elanore Holowachuk, Fred Nelson, Alex Holowachuk (Gar's Trophies).

Rolloff champion — Eva Nelson, Janet Nelson, Sue Harris, Mel Nelson, Merv Nelson (Dave Duncan Shell).

High averages — Men: Alex Holowachuk 174, Fred Nelson 172, Len Smith 171; Women: Isy McGillivray 166, Freda Robertson 162, Elanor Holowachuk 152.

High series — Dave Fyvie 611; Isy McGillivray 581.

High singles — Bud Rutherford 240; Isy McGillivray 226.

FRIDAY EARLY NITERS

Rolloff champion — Flo Michell, Donno McKenzie, Bud Michell, Earl McKenzie (Four Ms).

High averages — Men: Rick Blake 178, Ken Garland 173, Slim Wookey 172, Wilmer Michell 172; Women: Coby Lobbezoo 173, Donna McKenzie 156, Elsie Barnes 156.

High series — Ian Smith 667; Coby Lobbezoo 600.

High singles — Slim Wookey 267, Coby Lobbezoo 231.

TUESDAY COMMERCIAL

League champion — Carl Blatchford, Murray Espien, Bill Alexander, Fred Beddis, Ken Buchanan (Peanuts).

Rolloff champion — Ernie Aldus Andy Bing, Tom Lenton, Laurel Teele, Bill Sanderson (Frances Tires).

High averages — Fred Rentz 174, Bill Sanderson 173, Tom Lenton 172, Ken Buchanan 172.

High series — Bill Sanderson 658.

High single — Bill Sanderson 356.

THURSDAY MIXED

Rolloff champion — Brian Peddiesden, June Peddiesden, Wally Weinberger, Evie Weinberger (Mr. Weinberger).

High avrages — Men: Wally Weinberger 184, Terry Moody 182, Max Uhl 181; Women: Lorna Pollock 168, Marlene Mitchell 164, Nita Moody 162.

High series — Max Uhl 685; Marlene Mitchell 635.

High singles — Terry Moody 254; Evie Weinberger 233.

FRIDAY DOCKYARD MIXED

Rolloff champion — Sis Reid, Hugh Reid, Bob Reid, Be Lundgren (Tudor House).

High averages — Men: Hugh Reid 172, Bill Robertson 170, Larry West 168; Women: Be Lundgren 170, Betty Breiton 162, Carol Taylor 160.

High series — Larry West 627; Be Lundgren 596.

High singles — Bob Dawson 262; Carol Taylor 245.

THURSDAY LADIES MAJOR

League and rolloff champions — Ruth Peterson, Terry Pelletier, Ilsa Bauer, Audrey Moore (Bill's Gang).

High averages — Jean Kellner 187, Ruth Peterson 155, Vera Holmes 154.

High series — Ruth Peterson 553.

High single — Ruth Peterson 331.

THURSDAY TRIO

Rolloff champion — Ruth Beauchamp, Marie McMahon, Donna Dodge (Bowirs).

Consolation champion — Thelma Booth, Stella Stearn, Lil Cooper (Pinspillers).

High averages — Coby Lobbezoo 175, Lil Creelman 152, Corynne Goodman 152.

High series — Coby Lobbezoo 586.

High single — Coby Lobbezoo 224.

PEGGY'S BREAKFAST CLUB

League and rolloff champions — Marie Fyvie, Vera Holmes, Beth Sturrock (Dragons).

High averages — Marie Fyvie 163, Lois Morehen 150, Lil Gallie 150, Vera Holmes 150.

High series — Marie Fyvie 568.

High single — Barbara Jounson 253.

UNITY LADIES

League and rolloff champions — Isy McGillivray, Marg McCuaig, Angel Wybert, Jessie Vasherese, Marie Fyvie (Canadian Stamps).

High averages — Isy McGillivray 163, Dot Bennett 162, Judy Soyka 160.

High series — Isy McGillivray 577.

High single — Ann Fish 242.

Wednesday Night Mixed

League and rolloff champions — Ruth Peterson, Marie Hall, Dan Hall, Doreen Ferris, Tom Ferris, Jim Peterson (ANAF Vets).

High averages — Men: Roy Jago 172, Jim Patterson 167, George Kelly 165; Women: Ruth Peterson 165, Darlene Williams 161, Gloria Kelly, 153, Vera Holmes 153.

High series — Doug Williams 628; Gloria Kelly 567.

High singles — Kurt Beyer 269; Gloria Kelly 216.

Sunday Men's Commercial

League champion — Doug Baird, Dave Fyvie, Harold Melville, Don Samuelson (Pickups).

Rolloff champion — Jack Hobby, Ed Seymour, Bill Haddow, Gene LeMaitre (Canadian Stevedoring).

High averages — Don Samuelson 184, Brian Grexton 182, Wally Ostafychuk 180.

High series — Don Samuelson 665.

High single — Frank Miller 268.

Colonist Niteside

League champion — Ed Borde, Bob Westgate, Bob Ward, Garry Dieu (Press).

Rolloff champion — Fred Barnes, Jim Reid, Pete Sallaway, Jim Tang (Edits).

High averages — Mal Nicholls 172, Doug Williams 172, Ed Borde 171.

High series — Ed Borde 609.

High single — Mal Nicholls 244.

Rolloff champion — Wayne Garrington, Dave Biggs, John Harris, Pat Currier, Jack Thompson (Victoria Auto Wreckers).

Automotive

High averages — Jim Begg 180, Bob Ball 174, Tom Hardy 172.

High series — Dave Annear 608.

High single — Dave Lambrick 255.

Wednesday Matinee Trio

Rolloff champion — Eileen Downs, Iris Murrant, Leona Peterson (L.E.I.'s).

High averages — Peggy Parson 167, Leona Peterson 164, Iris Murrant 163.

High series — Leona Peterson 598, Ollie Scott 598.

High single — Torchy McTavish 244, Barb Carter 244.

AJBC Seniors

League champion — Kitt Waller, Ken Exton, Dan Carew (Team No. 6).

Rolloff champion — Bruce Carnes, Jim Kazakoff, Ken Hamilton (Team No. 2).

High averages — Boys: Glen Wallis 171, Ken Stewart 156, Kim Kazakoff 152; Girls: Liz Hess 52, Sue Metcalfe 130, Terry Bennett 125.

High series — Glen Wallis 597; Liz Hess 545.

High singles — Glen Wallis 225, Liz Hess 210.

AJBC Bantams

Rolloff champion — Don Ireland, Colleen Buzzard, Mark Grunwald, Janet Whitehead (Team No. 6).

High averages — Boys: Don Ireland 134, Merylen Bunnage 133, Larry Lim 123; Girls: Kim Cliff 121, Marg Faa 115, Dorothy Lott 113.

High series (two games) — Don Ireland 350; Donna Gallie 303.

High singles — Don Ireland 198; Colleen Buzzard 178.

AJBC Juniors

Rolloff champion — David Mayzes, Fred Lobbezoo, Robert Taylor, Maurice Wiart (Fleming Printing).

High averages — Boys: Fred Lobbezoo 164, Maurice Wiart 162, Ron Whitcroft 148; Girls: Debbie Peterson 141, Heather Hansen 134, Karin Davidson 134.

High series — Fred Lobbezoo 635; Debbie Peterson 313.

High singles — Fred Lobbezoo 245; Debbie Peterson 221.

GIBSON'S BOWLADROME

Starlighters

League and rolloff champions — Etta Shaw, Vera Kirby, Buck Buckmaster, Bill Holness (F. W. Shaw).

High averages — Men: Fred Scott 166, Brian Barker 166, George Robertson 165; Women: Olive McCormick 153, Etta Shaw 152, Ollie Scott 150.

High series — George Robertson 657; Vera Kirby 540.

High singles — George Robertson 244; Olive McCormick 223.

B.C. Government

League champion — Maureen Taylor, Chuck Lee, Joe Richards, Bill Tuthill (The Scintillators).

Rolloff champion — Wilma MacDonald, Leona Wiksyk, Bill Smith, Ron Wiksyk (Nit Wits).

High averages — Men: Don Inkster 183, Jim Cambrey 175, Joe Richards 164; Women: Leona Wiksyk 155, Pat Heughan 153, Noreen Starkey 147.

High singles — Jim Cambrey 249; Noreen Starkey 221.

Mo King Bowls At Atlanta

ATLANTA, Georgia — Professional Mildred Martorella, bowling with an ice pack on her hip to ease a muscle spasm, beat Kathy Brown of Columbus, Ohio, twice Friday to win the 11th annual Queen's tenpin tournament.

Mrs. Martorella, who also won in 1967 and 1970, had one loss in the double-knockout competition which began with a qualifying round Monday and Tuesday.

Mo King of Victoria, the only Canadian in the field of 400, finished with 1440 in the eight-game qualifying round for 159th place in the open competition and seventh out of 30 "state" winners. The open competition was for 63 spots in the match-play section while the 30 "state" champions competed for one spot.

Track Record

CHERRY HILL, N.J. (AP) — James B. Moseley's Drumtop, queen of the nation's distaff turf runners, set a track record 1:59 4-5 while turning back seven male rivals in the $45,650 Camden Handicap at the one and one-quarter mile Garden State Park Saturday. Drumtop, who defeated horse of the year Fort Marcy in record time in the Hialeah Turf Cup, added $29,672 to her 1971 earnings making a total of $173,563 for the year. She was a $47,000 yearling purchase.

Pole Position

MADRID (UPI) — Ronnie Petterson of Sweden, driving a March 712-M, Saturday won the pole position for todays formula two automobile Grand Prix of Madrid.

Petterson roared around the Jarama circuit in one minute and 28 seconds to average 139.2 m.p.h.

Aussie Star Wins Title

LONDON (AP) — Margaret Court of Australia defeated Francoise Durr of France, 6-0, 6-3, Saturday to retain the women's title in the Bio-Strath hard-court tennis championships at the Hurlingham Club.

Jaife Fillol of Chile, exploiting drop shots and spin, defeated Gerald Battrick of Britain, 7-5, 6-3, to win the men's title.

Esquimalt Sports Centre Congratulates

ESQUIMALT'S CENTENNIAL SPORTS WEEK FESTIVAL

NOMINATION FOR AWARDS BALLOT

I nominate _____ (Please print name)

_____ (Address) _____ (Phone)

Please check one of following:

SPORTSMAN OF THE YEAR ☐
ATHLETE OF THE YEAR—MALE ☐
ATHLETE OF THE YEAR—FEMALE ☐
TEAM OF THE YEAR ☐

_____ (Signature)

_____ (Address) _____ (Phone)

NOMINATION DEADLINE 12 NOON, JUNE 4, 1971

Mail to: AWARDS CHAIRMAN
ESQUIMALT SPORTS WEEK FESTIVAL
1229 Esquimalt Road, Victoria, B.C.

To be eligible, nominee must have participated in playing, coaching, etc. in a sport within the Esquimalt Sports boundaries for an Esquimalt Club within the year, 1st June 1970 to 31st May 1971.

MADE IN JAPAN BY MITSUBISHI

DODGE COLT

DODGE COLT 4-DOOR SEDAN

With all these features standard:

● Adjustable steering column ● Flow-through ventilation ● Front disc brakes ● 100-horsepower engine ● Hidden radio antenna ● Reclining bucket seats. ● Japanese Craftsmanship

Your trade worth $300, or $300 cash and 3-Door Coupe

$59 Per month 42 months

FULL PRICE $2187 Delivered Victoria

● NO PAYMENTS 'TIL JUNE ●

"VICTORIA'S MOST TRUSTED NAME"

NATIONAL CHRYSLER DODGE

Both sides of 800 Block YATES ST. ● 384-8174

Front row starters for the Indianapolis 500 on May 29 will be, from left, Peter Revson, Mark Donohue and Bobby Unser.

Revson Earns Pole in 500 In Record-Breaking Trials

INDIANAPOLIS, Ind. (AP) — Peter Revson won the pole position Saturday for the 55th 500-mile auto race May 29 in a record-pulverizing qualification session at the Indianapolis Motor Speedway.

Revson set a standard of 178.696 m.p.h. for the 10-mile trials

He and Mark Donohue, in twin Mark 16 McLaren-Offenhausers, will start in the first two positions in the 33-car, million-dollar Memorial Day weekend classic, flanked by 1968 Indy winner Bobby Unser

Eleven of Saturday's 23 qualifiers turned in speeds better than the record of 171.559 set three years ago by Joe Leonard with a Pratt and Whitney turbine engine ineligible under present rules.

Revson, whose car is owned by the McLaren racing team, had been running slower than Donohue in practice. Donohue, whose car is owned by veteran racer Roger Penske of Philadelphia, could manage only 177.087 Saturday against an unofficial run Thursday at more than 180.

Unser, who did 175.816 in an Eagle-Offenhauser, beat out Denis Hulme, former world grand prix champion from New Zealand, who was fourth-fastest at 174.910 in the third Mark 16. Hulme and Revson are teammates on the British McLaren factory team.

Records were set twice before Revson nailed down the pole. Three-time 500 winner A. J. Foyt Jr., Houston, Tex., started the parade by doing 174.317 in one of his own Coyote-Fords. The mark was erased by Donohue at 177.087 and then by Revson.

Foyt wound up sixth-fastest for the day behind Al Unser, last year's Indy winner, who did 174.622 in a new Colt-Ford.

Schmeling, Conn . . . *. . . Among 1200 Pals*

Joe Louis 'KO'd' by Birthday Fete

LAS VEGAS, Nev. (UPI) — Former heavyweight champ Joe Louis, the boxer with "a million friends," was KO'd Friday night by a lavish, champagne-flowing birthday celebration by 1200 pals, politicians and celebrities of every hue.

The 57-year-old Louis, renowned as the Brown Bomber, rose to the thunderous applause at the Caesars Palace Hotel and the lights and the crowd pushed back the years to when he was the youngest heavyweight champ.

PERSONAL MESSAGE

Actor Gregory Peck stood in front of the crowd and read a personal message from President Nixon to the legendary fighter and it began with an affectionate "Dear Joe."

"Your reign as heavyweight champion of the world was a golden age for boxing," read the message. "Fellow citizens everywhere remember your championship fights with pride . . .

"I am pleased to join with your many friends on this occasion, which publicly recognizes your achievements as one of boxing's greatest champions and finest gentlemen . . ."

In the hotel's glittering main showroom, Louis, boxing's most enduring champion, was regaled with stories and speeches for four hours — quite in contrast with his lightning-swift first-round knockout of Max Schmeling to hold the crown in 1938.

Schmeling himself flew in from Germany for the testimonial dinner and he was joined by Billy Conn. They were two of the Brown Bomber's most formidable opponents in a bruising 15-year career which saw 25 victorious title defences and purses netting $4,700,000.

The $100-a-plate dinner was emceed by comedian Joe Bishop and among the huge crowd of celebrities sat Vice-President Spiro Agnew and more than 30 U.S. senators and governors.

Last year in Detroit, Louis' legion of friends, politicians and entertainment world figures saluted the soft-spoken champion, but the man of honor was absent — he was being treated in a Denver sanitarium.

RICH WITH FRIENDS

But Joe Louis Barrow, the Alabama sharecropper's son who never lost a fight while champion, regained his health and is drawing a public relations salary in Las Vegas. Despite his well-publicized bouts with the government over taxes, Louis' wife said recently her illustrious husband wasn't hurting.

"Joe's not broke, he's rich — rich with friends," she said. "If he said he needed a dollar, a million people would send him a dollar and he'd be a millionaire."

Deceit Wins Acorn Stakes

NEW YORK (AP) — Windfield Farm's Deceit, off at 20-1, closed with a rush Saturday to win the $64,950 41st Acorn Stakes, first leg in the triple crown for three-year-old fillies, at Aqueduct.

The victory was worth $38,970 boosting Deceit's earnings to $79,693 on a two-year record of eight wins, five seconds and three thirds in 16 starts.

Water Skiers Plan Meet

The Victoria Aqua Ski Club will host a water ski tournament June 5 and 6 at Beaver Lake.

More than 100 entries are expected for the tournament which includes jumping, slalom and trick skiing events. Results will be used in determining the B.C. team for the 1971 Canadian national championships.

Entry fee is $2 and further information may be obtained by calling Donna Johnson at 478-3164.

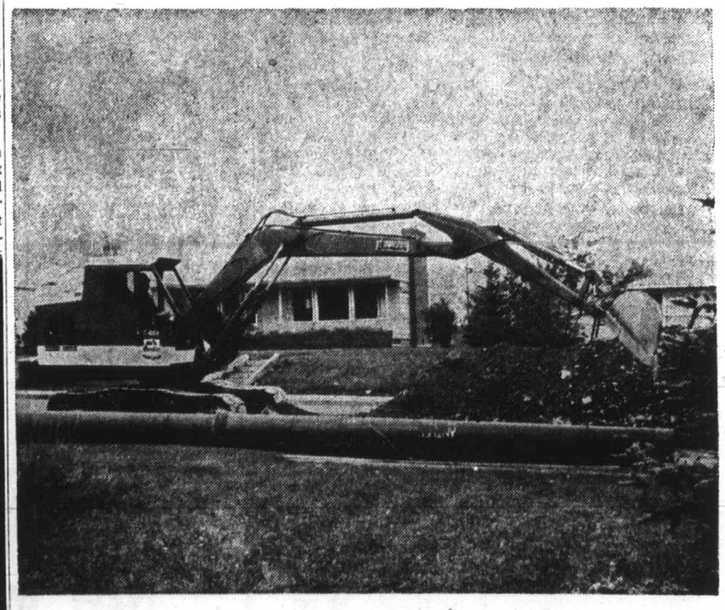

"IT'S REAL GOOD DOLLAR VALUE!" That's what Dwain Johanson, of Johanson Contracting Ltd., Vernon, says about this Bantam C450 Hydraulic Hoe. "I'm very happy with the machine; it's real good dollar value and you certainly can't beat Finning service. The Finning people at Vernon and Cranbrook, where I've done some work, have been terrific." The ¾-yd. C450 has done a good job for Johanson on subdivision work as well as municipal water and sewer installations. Other Bantam excavators, like the C475 and the 725A Teleskoop, do a good job too. The C475 hoe is a standard ⅞-yd. machine with hydraulic swing, hydrostatic drive, extendable tracks and two-speed hoist. The 725A Teleskoop is a multi-purpose hydraulic excavator with unique four-way ability: boom up and down, boom in and out, wrist action on the digging tool, and rotate action on the digging tool. There is a choice of buckets up to ⅞-yd. and other high production features. These Bantam excavators, backed by local Finning parts and service support, are "real good dollar value." See your Finning sales representative for full details.

FINNING

27 Crease Avenue
Phone 384-4144

River Buoy Returns To Winning Form

VANCOUVER (CP) — Ranch Hand Stables' River Buoy won his first race in more than a year Saturday as he scored impressively in the $5,950 Landsdowne Handicap at Exhibition Park.

The six-year-old chestnut gelding fought with February Frost for the early lead and then drew out in the stretch to win by four lengths over Grandview Stable's Grand Bolero.

Ridden by Alan Cuthbertson, River Buoy was favored by the crowd of 5801 and returned $4.60, $2.70 and $2.30. Grand Bolero paid $3.20 and $2.40. Cougar Lea, who finished a length back of Grand Bolero, returned $2.60.

Cuthbertson was the winning rider in the supporting feature, the $2,250 seventh race, bringing home Bill Kaiman's Darabot.

The biggest payoff on the nine-race card was the exacta in the fourth race when Royal Edna combined with Shot Of Honey for a return of $74.70.

First race — $1,700 claiming, four-year-olds and up, six one-half furlongs.
Earlier May (Ray) $28.40 $8.60 $6.90
Indian Puddin (J. Arnold) 3.30 2.90
Bellisces (Cuthbertson) $5.50
Also ran: Jeffaway, Jet Spec, Alibuba, Stetson Ed, What's Up, Sangs Son. Time 1:21.
Quinella paid $43.40.

Second race — $1,850 Allowance, two-year-olds, three furlongs and 150 yards.
Madly Magic (J Arnold) $4.30 $2.70 $2.40
Aim to Win (Broomfield) 2.90 2.60
Tays Talent (Swatuk) 3.00
Also ran: Flashy Form J, Angeleic Shirl, Promised Circle, Little Albert J. Petite Vixen. Time :42 4-5.

Third race — $1,700 claiming, four-year-olds and up, six one-half furlongs.
Lady Erika (A. Smith) $18.20 $7.30 $5.40
Out of Funds (Hocken) 4.50 3.90
Shes A Castle (Broomfield) 7.70
Also ran: Yankee Flyer, Ace's Money, Calenamore, Pacific Flame, Sirgo Tricket, Satin's Kin. Time 1:21 2-5.

Fourth race — $1,850 Allowance, three-and-four-year-olds, six one-half furlongs.
Royal Edna (McMahon) $15.90 $7.10 $4.30
Shot Of Honey (Swatuk) 5.80 3.80
Ebony Nick (McLeod) 2.80
Also ran: Coral Isle, Flying Morning, Hail The Dodger, Boil and Bubble, Craig D. Jr., Sea of Devon. Time 1:20 1-5.
Exacto paid $74.70.

Fifth Race — $1,700 claiming, three-and-four-year-olds, six and one-half furlongs:
Laurie (Dapper) $33.70 $12.30 $5.50
Jakshot (Swatuk) 8.20 4.70
Will's Pet (J. Arnold) 3.30
Also ran: Notley Rule, Briar Road, Canadian Blue, Sport Model, Wise Debt. Time: 1:20 4-5.

Sixth Race — $1,850 claiming, four-year-olds and up, six and one-half furlongs:
Qtam (A. Smith) $16.30 $6.60 $3.40
Hard to Reason (Cuthbertson) 3.20 2.60
Pierpont (Swatuk) 2.80
Also ran: Steal The Mon, B.C. Miss, Clear Dell, Sure She's Sure, Sheila's Vickie. Time: 1:20 3-5.
Exacto paid $51.40.

Seventh Race — $2,250, three-year-olds and up, six and one-half furlongs:
Darabot (Cuthbertson) $9.80 $5.60 $4.30
a-Dominguin II (Swatuk) 3.70 3.10
Velasquez (McMahon) 4.90
Also ran: Nanahanna, a-Expediate, Mystic Quest, Philarino, Lancha, Frickey's Charm, Rainy April. Time: 1:19 3-5.

Eighth Race — $5,300 added Lansdowne Handicap, three-year-olds and up, one mile and 70 yards:
River Buoy (Cuthbertson) 4.60 $2.70 $2.30
Grand Bolero (Inda) 3.20 2.40
Cougar Lea (Hocken) 2.60
Also ran: Earl's Jr., February Frost, Camel Train. Time: 1:45.

Ninth Race — $1,700 claiming, four-year-olds and up, one and one-sixteenth mile:
V-Count (Cantarini) $10.80 $5.30 $4.00
Mini Charge (Milne) 6.30 4.10
Marvelene (Swatuk) 5.20
Also ran: Sailor Sioux, Noreen J., Hay Billy, Concise Answer, Student Driver, Beau Bunnie, Bold Bruce. Time: 1:50 1-5.
Quinella paid $20.10.
Attendance 5801. Mutuel handle $309,147.

Harry Young

First matches for the Willie Park Driver inter-club tournament will be held Wednesday. The holders are Royal Colwood who open with a match against Uplands at Uplands.

In the other games Victoria will play at Gorge and Cedar Hill at Glen Meadows.

★ ★ ★

I had a visit this week from Neil McKell, the captain of the Middlemore Golf Club in Auckland, New Zealand, where the fifth Commonwealth golf tournament is to be played in October.

McKell is in Vancouver attending the Pacific Basin Conference as a representative of New Zealand, and he came to Victoria to check the organization of the tournament when it was held in Victoria in 1976.

McKell says the visiting teams have been invited to come to New Zealand in advance and to play matches in various parts of the country before going to Auckland for the tournament.

This, however, remains in some doubt because the visitors have also been invited to play in the Australian amateur which is scheduled just in advance of the Commonwealth.

According to McKell the only worry in the offing is the attitude of a section of the public to the South African team. Apparently there were demonstrations and some vandalism to the courses when South Africa's Gary Player visited that country recently.

★ ★ ★

Jack Betts who has been running the senior buttons in Victoria for the past 15 years says competition is becoming keener for the weekly buttons matches. Among the new contenders planning to take part is Gordon Verley, president of the Victoria club.

In the latest buttons match Phil Eldridge and Gordon Millin won their replay with Jack Betts and Gordon Hutton on the 16th at Glen Meadows, and they now face a Glen Meadows team at Gorge Vale.

Last time Eldridge and Millin held the buttons, they resisted 12 challenges before losing.

★ ★ ★

Victoria district junior championship will be held at the Victoria Golf club Saturday, May 29. Entry lists are now posted at the various clubs, and the draw will be made May 25.

The Joe Pryke Inter-Club competition gets under way Monday with the following matches — Colwood at Glen Meadows; Gorge Vale at Cedar Hill; Uplands at Victoria.

★ ★ ★

Among the new appointments at the Victoria Golf Club following the recent annual meeting are of Bert Kennedy a finance chairman and Colin Rutherford as greens chairman.

★ ★ ★

Jim Anglin, former chairman of the RCGA rules committee, was telling me during a recent visit to Victoria that the U.S. Golf Association has adopted a new quick method of finding the basic national rating of any course for handicap purposes.

While down at the Masters at Augusta recently, Jim was shown how a simple formula devised by a South African mathematician had cut out a lot of the figuring hitherto required for calculating course rating.

All the Goodall method requires is the yardage of the course to be rated. The yardage is then divided by 200 and the result to which 38.25 is added will produce the rating.

Take the case of a course 6000 yards long. Divided by 200, the answer is 30.00. Add to this the magic figure 38.25 and you get 68.25, or a rating of 68.

The USGA has found that the formula works out with golf courses of all yardages and is never more than a quarter point off the figure obtained for the old lengthy method of calculating a rating for each hole and then adding them all together.

The one thing that has to be remembered, however, is that final rating of any course depends on an allowance for favorable or unfavorable factors of each hole. These have still to be calculated and they can alter the rating from the basic by a stroke either way.

Entries

FIRST RACE — Claiming, $1,700, for three-year-olds, one mile and 70 yards:
Broadway Bob (Cuthbertson) 122
Smooth Canadian (Inda) 112
Bruce's Shadow (Hocken) 112
Megan's Prince (Sandoval) 122
Bellavista Prince (McMahon) 122
Blue Cheri (Swatuk) 112
Admiral Prince (A. Smith) 117
McGraw (J. Arnold) 117
Hot En Tot (Brownell) 112
First Theory (R. Arnold 117
Also eligible:
Lucky Look (Raf. Olguin) 112

SECOND RACE — Allowance, $1,950, for two-year-olds, nursery course:
Moraga Miss (Brownell) 117
Irish Haig (Inda) 115
Pappas Key (Sandoval) 120
a-Blue Candle (J. Arnold) 115
Zemanna (R. Arnold) 112
b-Deevoy (McMahon) 115
Princess Dave (Cuthbertson) 112
Bossie Lad (Welsh) 115
a-High Lonesome (J. Arnold) 115
b-Minstrel Boy (Swatuk) 117
a—T. Laulier entry.
b—A. J. Payne entry.

THIRD RACE — Claiming, $1,700, for four-year-olds Canadian, six and one-half furlongs:
Shock'm (Hocken) 115
Bubblegummer (Chabara) 120
Hokays Wonder (J. Arnold) 120
King Lassie (Broomfield) 115
Centura Billie (Inda) 115
La Sauer Anne (Cuthbertson) 115
Tonga Con (Cantarini) 120
Ky Legacy (A. Smith) 115
Suryam (Sandoval) 115
Petite Men (Swatuk) 115

FOURTH RACE — Claiming, $1,700, for four-year-olds and up, six and one-half furlongs:
Sharp Tack II (A. Smith) 117
Keibo (Swatuk) 119
Mimie (P. Arnold) 122
Desperada (Broomfield) 122
Winlaer Note (Inda) 119
Gallahad Knight (no boy) 122
Arden's Heir (Cuthbertson) 119
Mabe Row (Hocken) 114
War Nipper (Furlong) 119
Torrid Tracy (Welsh) 122
Also eligible:
Top Canadian (Broomfield) 119
Some Count (Ray) 122
Bo Peep (K. Smith) 122
Glencar (Swatuk) 119

FIFTH RACE — Claiming, $1,850, for four-year-olds and up, six and one-half furlongs:
Exempt (J. Arnold) 119
Prince Lambie (A. Smith) 114
Beauties Beau (Furlong) 119
High Magi (K. Smith) 116
Pink Saint (Ray) 117
Minutes Count (no boy) 117
Sea Hag (Brownell) 111
Jubies Sister (Inda) 111
Supreme Voyage (Hocken) 111
Thrust Ahead (Raf. Olguin) 117
Also eligible:
Finders Fee (Broomfield) 119

SIXTH RACE —Claiming, $1,850, for three-year-olds, six and one-half furlongs:
Bold Cookie (R. Arnold) 112
Patricks Pal (McLeod) 117
Regal Regalia (Raf. Olguin) 107
Terobe (A. Smith) 107
Blue Cullin (Swatuk) 117
Jubileevit (K. Smith) 112
Fire Opal (J. Arnold) 117
Island Son (Hocken) 112
Sails and Sunset (Chabara) 117

SEVENTH RACE — "A.N. and AP. Club" claiming, $9,050, for three-year-olds and up, six and one-half furlongs:
a-Buckskin Billy (R Olguin) 111
Banchory Bill 119
Golden Match (Swatuk) 119
Dixie Gent (Chabara) 119
a-Tola Table (R. Olguin) 105
Corlone (Gilbert) 116
Roman Roda (Inda) 111
Daves Flyer (Sandoval) 116
Lucky Saber (Cuthbertson) 119
Kippynite (J. Arnold) 122
a—W. J. Lochead trained.

EIGHTH RACE — Claiming, $1,700, for four-year-olds and up, six and one-half furlongs:
Mercenary Mary (Hocken) 110
Beau Kim (Furlong) 117
Missand 107
Swan Lady (A. Smith) 107
Ground Attack (Broomfield) 120
Ballyrobert (Chabara) 117
Hastings Street (Cuthbertson) 117
Never Last (J. Arnold) 112
Freeze A Crowd (Ray) 120
Trucy Star (R. Arnold) 112
Also eligible:
Razes Reward (K. Smith) 120
Thons Law (Inda) 120
Outside Help (Hocken) 115

Weather raining, track good.

Quinellas on first and last races, Exactos on fourth and sixth races.

Leading Jockey Wins Feature

INGLEWOOD, Calif. — Laffit Pincay Jr., leading jockey in California, rode Fast Fellow to victory in the $50,000 Caballero Stakes, the featured race at Hollywood Park, Saturday.

Restless Runner, with Willie Shoemaker aboard, was second and Star Of Kuwait was third.

The winner paid $3.80, $3 and $2.60.

Results of Saturday's racing:

First Race — $5,500, claiming, four-year-olds and up, one and one-sixteenth miles:
Wantago North (Tierney) $6.80 $4.00 $3.40
Betty's Envoy (Pineda) 5.80 4.80
Sentimental If (Campas) 15.00
Also ran: Bhal Fault, Age of Aquarius, Spot Decision, Big Muff, Mr. Flower, Fiddler's Boy, Brave Blue, Ocean Sea, Green Port. Time 1:45.

Second Race — $6,000, three-year-old, maiden fillies, six furlongs:
Travel (Shoemaker) $6.80 $4.00 $3.00
Lost Moment (Rosales) 5.60 3.80
Support Level (Pincay) 4.20
Also ran: Quiet Manner, Inspire Me, Mini Flirt, Beautifully, Lady of Greece, Lady Babu, Lucky Edith, Jungle Dance, Grecian Beauty. Time 1:11 3-5.
Daily double paid $23.80.

Third Race — $7,500, claiming, three-year-olds, six furlongs:
Terri's Gem (Pineda) $9.00 $4.20 $3.20
Non Pareil (Toro) 3.40 3.00
Marshalls Best Bet (Wellington) 3.40
Also ran: Swiss Victory, Bill Rick, Brave Cadet, Fleet Reigh, Squaw Prince. Time 1:10 2-5.

Fourth Race — $7,500, allowance, two-year-old fillies, five furlongs, Turf:
Bright Bright (Pineda) $8.80 $4.00 $3.20
Jubilee Lark (Shoemaker) 3.80 2.80
Kamadora (Lambert) 4.40
Also ran: Filouette, Tom's Peggy, Rocco's Lady, Ray's Button, California Doll, King's Folly, Windsor's Policy. Time 0:57 4-5.
$5 exacta paid $52.00.

Fifth race — $10,000, allowance, three-year-olds, one and one-sixteenth miles:
Jays My Love (Pincay) $6.60 $4.40 $3.60
Timoteo (Tierney) 12.60 7.80
Borque (Pineda) 4.40
Also ran: Savage Kitten, Midget Man, Restless Prince, Moving Express, Dr. Jerry, Royal Comrade, Doubley Royal. Time 1:43 1-5.

Sixth race — $11,000, allowance, four-year-olds and up, one mile turf:
Vitenpost (Sellers) $5.00 $3.40 $3.00
Moment to Moment (Pincay) 3.40 2.80
Count Eiffel (Pineda) 4.60
Also ran: King Theme, Polkatour, Princely Flight, Spot TV, Titular II, Graceful Native Campomar. Time 1:35 4-5.

Seventh race — $12,000 allowance, four-year-olds and up, one and one-eight miles, Turf:
A Chara II (Pierce) $7.20 $4.00 $3.40
Over the Counter (Lambert) 3.80 3.20
Makor (Shoemaker) 4.60
Also ran: Cool Hand, Gay Turn, Suerte Al Cobre, Norte Grande, Pass Right, Dark Imagery, Cicada's Pride. Time 1:47 4-5.

Eighth Race — $50,000 Caballero Stakes, three-year-olds, colts, one mile:
Fast Fellow (Pincay) $3.80 $3.00 $2.60
Restless Runner (Shoemaker) 4.20 3.40
Star of Kuwait (Rosales) 7.60
Also ran: Pitching Wedge, Authorize, Steal a Dance, Class A, Dr. Knighton, Red Wahoo. Time: 1:36.

Ninth Race — $10,000 claiming, four-year-olds and up, one and one-sixteenth mile, turf:
King of The May (Pierce) $22.40 $11.40 $7.60
Big John A. (Wellington) 13.60 9.20
Kotuk King (Tierney) 7.20
Also ran: Freeway Kid, Who's War, Blue Cobra, Sea Artist, Bright Monarch, Mr. Egon Gee, Rhett B., Hill Battle, Bold Policy. Time 1:42 1-5.
$5 exacta paid $979.00.
Attendance 47,788; mutuel handle $1,664,927.

Hall-of-Famer

A baseball Hall-of-Famer, who played with three American League teams between 1921 and 1938, Leon Allen 'Goose' Goslin, died in Bridgeton, New Jersey Saturday at the age of 70. Goslin had a .316 batting average during his 18-year career with Washington, Detroit and St. Louis Browns.

Weaver Grabs Houston Lead Coody and Rosburg Sizzle

HOUSTON (AP) — Husky Dewitt Weaver shrugged off a triple-bogey seven, shot a 69 and moved into the third-round lead in the $125,000 Houston Champions Invitational golf tournament Saturday.

Weaver, still winless but enjoying his best year in seven Seasons on the pro tour, had a 54-hole total of 208, five-under-par on the treacherous 7166-yard Champions Golf Club course.

He held a one-stroke lead over fast-closing Masters champion Charles Coody and second-round leader Hubert Green.

Coody, who hasn't finished worse than seventh in his last five starts, had a sparkling 67. The rookie Green had to rally from a bad start to score a 72, one over for the day. They were tied at 209.

Bob Murphy, with a 68, and Lou Graham, 69, followed at 210.

Amateur Ben Crenshaw and Dave Hill, tied for third just two strokes off the lead going into the hot, sunny day, both had their troubles. Crenshaw had to birdie the final hole for a 73 and 212. Hill took a seven on the par-three 12th hole and finished with 77 for 216.

COURSE RECORD

Veteran Bob Rosburg made the biggest move with a course record 64, on one of the toughest courses the pros play. He had seven birdies, no bogeys and didn't miss a green as he posted a 215 total.

Lee Trevino barged into a contention with a 66 for 214. Arnold Palmer couldn't get going and was far off the pace with a 73 for 219.

Weaver, one of the longest hitters on the tour who has cut down on his swing in favor of more accuracy, had a fantastic round with his irons, hitting inside of six feet nine times.

TWO BAD DRIVES

"It's something I've always dreamed of, hitting the ball like that," the graying former college football player said. "Coming down the stretch I just felt like I was going to hit it at the flag every time I drew the irons back.

"But I hit those two bad drives. That's the difference between a 64 and a 69."

Weaver has won almost $26,000 this season with his best finish third in the Hawaiian Open. At one time during the day he was back to even par, but birdied five of the last eight holes.

★ ★ ★

Dewitt Weaver	70-69-69—208
Hubert Green	68-69-72—209
Charles Coody	72-70-67—209
Lou Graham	72-69-69—210
Bob Murphy	69-73-68—210
Homero Blancas	70-68-73—211
George Archer	71-69-72—212
a-Ben Crenshaw	70-69-73—212
John Miller	73-67-72—212
Gibby Gilbert	70-71-71—212
Kermit Zarley	67-75-70—212
Don January	71-73-68—212
Terry Dill	72-68-73—213
Dale Douglass	72-68-70—213
Tommy Aaron	71-73-69—213
Chi Chi Rodriguez	70-70-74—214
Lee Trevino	76-72-66—214
Bert Yancey	71-73-70—214
Buddy Allin	71-73-70—215
Bob Rosburg	72-79-64—215
Bob Stone	78-68-71—215
Dick Crawford	72-72-71—215
Jim Jamieson	75-73-68—216
Bobby Mitchell	74-73-69—216
Julius Boros	71-75-70—216
John Schroeder	74-72-70—216
Larry Ziegler	72-73-71—216
Dan Sikes	70-75-71—216
Fred Marti	72-69-75—216
John Schlee	73-69-74—216
Dave Hill	69-70-77—216
R. H. Sikes	77-70-70—217
Tom Weiskopf	72-71-74—217
Bob Goalby	70-77-71—218
Jerry McGee	74-74-70—218
Bert Greene	73-73-72—218
Dave Eichelberger	74-71-73—218
Frank Beard	75-70-73—218
Bob Smith	73-70-75—218

a-amateur.

England Edges Ireland Wales, Scotland Tie

LONDON (CP) — A disputed goal by England's Allan Clarke was the only one scored Saturday in two British international soccer tournament matches.

At Belfast, Clarke scored 10 minutes from the end against the general run of play for a 1-0 victory over Northern Ireland, which did most of the attacking behind the brilliant play of George Best.

Northern Ireland claimed that Francis Lee had pushed the ball ahead to Clarke with his hand.

In the other match played on a waterlogged pitch at Cardiff, Wales and Scotland slithered to a 0-0 draw.

Island Side Picked For Field Hockey

Vancouver Island Field Hockey Association selectors have named a Vancouver Island representative men's team to play the touring Argentina national side in a match at 7 p.m. Thursday at Royal Athletic Park.

Argentina will field its full strength national team that has represented the South American country in the Pan-American Games and in the Olympics for Thursday's match, which will be the highlight of the field-hockey season on the Island.

The Argentina team, at present on a tour of North America, will be welcomed at a luncheon at City Hall before the game.

The Vancouver Island squad is:

Craig Wilson (captain), Peter Hunt, Stu Thomson, Peter Kabel, Bob Raine, Terry Coulter, Amargit Hundal, Guy St. Pierre, Brian Alguire, Doug Carrick, Gordon Radcliffe, Laurie Bullivant, Grant Jones, Jagjat Dhanowa, Garry Anderson, Jagir Dhanowa.

Coaches are Ivor Hughes and Al Chedd.

Davis Cup Play Reaches Semis

By THE ASSOCIATED PRESS

Yugoslavia, France, Hungary and Spain advanced Saturday to the semi-finals of the European Zone tennis competition while the Soviet Union took a 2-1 lead over Belgium.

Yugoslavia took an insurmountable 3-0 lead over Italy at Zagreb when Zwljko Franulovic and Bora Jovanovic defeated Massimo Di Fomenico and Adriano Pamnatta in doubles, 3-6, 6-0, 4-6, 7-5, 6-3.

France built a 3-0 lead against Finland at Paris as it doubles team of Patrice Dominguez and Patric Proisy whipped George Berner and Pekja Saila, 6-4, 7-5, 7-5.

Hungary eliminated Luxembourg, 3-0, as the doubles combination of Zablocs Baranyi and Robert Machan overwhelmed George Logelin and Joseph Offenheim, 6-2, 6-2, 6-1.

At Brussels, Russia broke a 1-1 tie with Belgium when the doubles team of Alex Metreveli and Sergei Likhachev outlasted Eric Drossart and Patrick Hombergen, 7-5, 4-6, 13-11, 6-3.

Spain eliminated Switzerland when Manolo Orantes and Juan Gisbert defeated Mathias Werren and Leonardo Manta, 6-4, 9-7, 6-2, in doubles at Basel. Earlier, Gisbert built Spain's lead to 2-0 when he trounced Dimitri Sturdza, 6-2, 6-4, 6-3.

Meanwhile, West Germany moved ahead of Austria, 2-1, at Augsburg when its doubles team of Juergen Fassbaender and Hans-Juergen Pohmann posted a 6-2, 6-4, 6-3 triumph over Ernst Blanke and Rudolph Hoskowetz.

Japan and India split their opening singles matches, India taking a 1-0 lead as Jaidip Mukaejee blasted Toshiro Sakai, 6-0, 6-0, 6-4, before Japan tied it when Keishiro Yanagi defeated Premjit Lall, 3-6, 6-3, 6-1, 6-2.

Argos Reach For Top Star

HOUSTON (UPI) — Elmo Wright, University of Houston split-end who holds the NCAA record for pass catching, said Friday that Toronto Argonauts of the Canadian Football League are seeking his services.

The speedy All-America stated that the Argos had offered him more money than Kansas City Chiefs, the NFL club which made him its first draft choice this year. The Toronto offer is said to be close to $100,000 for two years.

ABA Final To Limit

LOUISVILLE, Ky. (AP) — Kentucky Colonels inspired by the 31-point performance of Cincy Powell scored a 105-102 victory over Utah Saturday in the American Basketball Association championship playoff.

Kentucky's victory achieved before an enthusiastic home crowd of 11,793 plus a television audience, tied the best-of-seven series at three games each with the deciding game set for Tuesday night in Salt Lake City.

Leigh Wins

LONDON (CP) — Leigh crushed Leeds, 24-7, at Wembley Stadium Saturday and won the English Rugby League Cup for the first time in 50 years.

Leigh led 13-0 at half-time.

HEARING AIDS
• PENSIONERS' SPECIAL
New Hearing Aids, from 59.95
• Hearing Aid Repairs •
Personalized Service on
• Qualitone • Electone
• Auditone • Maico
• Dahlberg • Siemens
• Fidelity • Beltone
• Radiocar • Unitron
For Complete Hearing Service
QUALITONE HEARING SERVICE
319-1207 Douglas St.
Victoria 386-2321

"DO-IT-YOURSELF"
AUTO SHOPPE AND $AVE
We Supply:
Advice if necessary
The Shop Hand Tools
Floor Jacks, etc., by the hour
For a Nominal Fee We Have:
Arc Welder Oxyacetylene Torch
SPECIAL THIS WEEK
CUSTOM VINYL TOPS
ASK ABOUT OUR FLAT RATE SPECIALS FOR MAJOR REPAIRS
921 WHARF ST. at BROUGHTON
Mon.-Fri. 10 a.m.-10 p.m., Sat. and Sun. 8 a.m.-6 p.m.
PHONE 382-4745

SUPER FOOD!
CAPITAL
50 WEST BURNSIDE
OPEN EVERY DAY
9 a.m. to 9 p.m.
FREE DELIVERY
Prices Effective Sun., Mon., Tues., Wed., May 16, 17, 18, 19
We Reserve the Right to Limit Quantities
CANADA CHOICE, CANADA GOOD, RIB STEAK Lb. 99c
FLETCHER'S SMOKEHOUSE BACON 1-lb. pkt. 69c
FIVE ROSES ALL-PURPOSE FLOUR 20-lb. bag 1.29
With 5.00 Order or Over
ARCTIC POWER HEAVY DUTY DETERGENT 5-lb. king size 1.49
LOCAL FRESH, SMALL EGGS GRADE A 2½ doz. tray 75c
REGAL APPLE AND STRAWBERRY JAM 48-oz. tin 79c
BANQUET CREAM PIES Banana, Chocolate, Coconut, Etc. 14-oz. box 45c
FUTURE FLOOR WAX Reg. Price 1.49. 27-oz. jug 1.25
GOLDEN RIPE BANANAS 10 lbs. 1.00
FRESH CALIFORNIA STRAWBERRIES 3 baskets 1.00

FREDERICK MOTORS LTD.
Victoria's Engine Rebuilder
TED PINFOLD, Manager
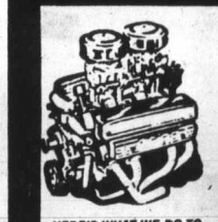
149.50 FULL PRICE
6-CYLINDER
Parts and Labor
'60 to '70 Canadian Cars
4 cyl. Slightly Less
V-8's Slightly More
Easy Terms
HERE'S WHAT WE DO TO YOUR ENGINE
New Piston Rings
Valve Grind
New Oil and Filter
Steam Clean Engine
New Gaskets
Check Main Bearings
New Points and Condenser
Tune and Road Test Car
DISTRIBUTOR FOR SUZUKI MOTORCYCLE
FREDERICK MOTORS LTD.
NOW AT 616 QUEENS AVE. 383-6632

"The front wheel drive in this little chariot gives me more control on the corners" — Ben Hur.

The new Fiat 128 4-door Sedan. $2148.
The little chariot with the Italian sports car spirit.
FIAT
Brian Holley MOTORS LTD.
3319 Douglas St.
Phone 384-1161

STAMP OF INDIVIDUALITY

A man's mailbox, like his handwriting, often bears the stamp of his character.

Not so much in towns or cities, where mail is something that generally comes through a slot or is put in a small box hung up outside the front door.

In either case, there is a certain dull sameness about the receiving system. One slot is much like another; the boxes are usually mass-produced hardware items.

But on rural mail routes, a man has many more choices.

He can, of course, go for your average, store-bought metal loaf on a pole. Or he can give his individuality free rein and make his mailbox stand out from the crowd, as many do on Vancouver Island.

Mechanic by trade or inclination? Try some gears, flywheels and connecting rods. Frustrated magician? Raise up a bunch of wheel-rims in the air. Just plain happy? Let loose with polka dots.

It may not be a whole new art form, but it may take the sting out of those bills that are the hardest part of the mail to bear.

Metchosin and Sooke Roads

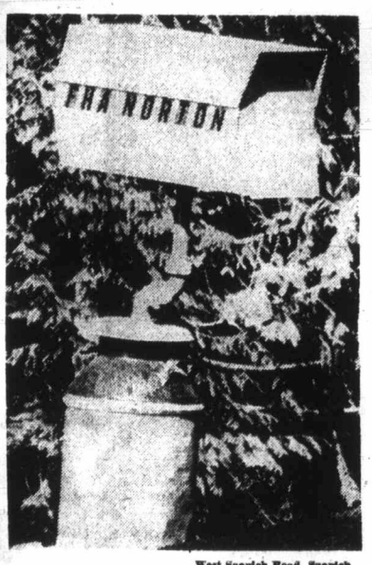

West Saanich Road, Saanich

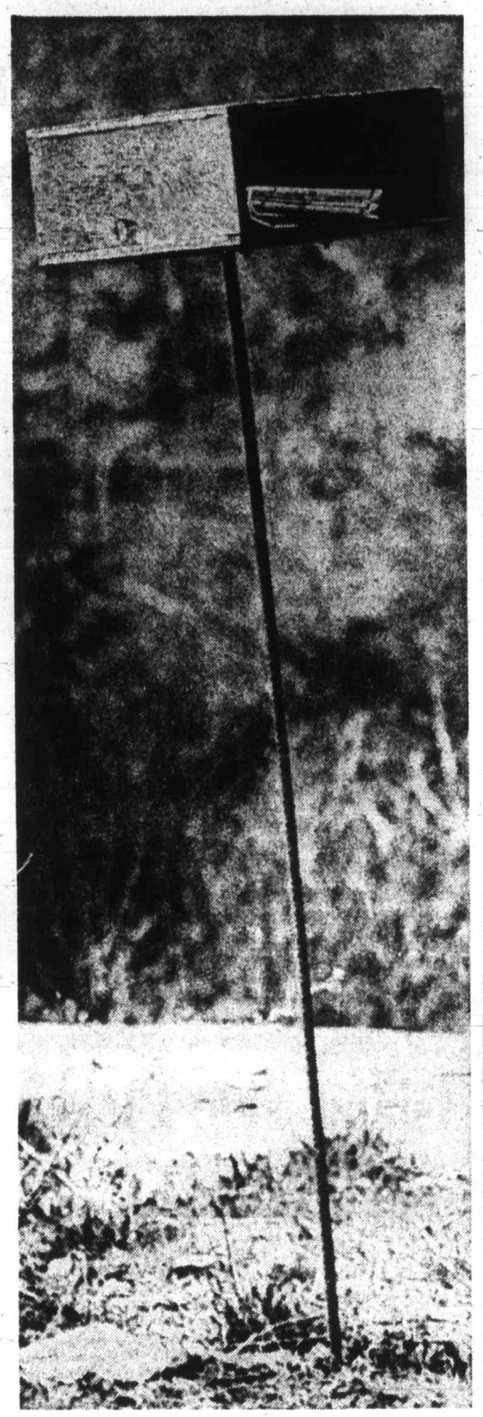
Sooke Road, Colwood

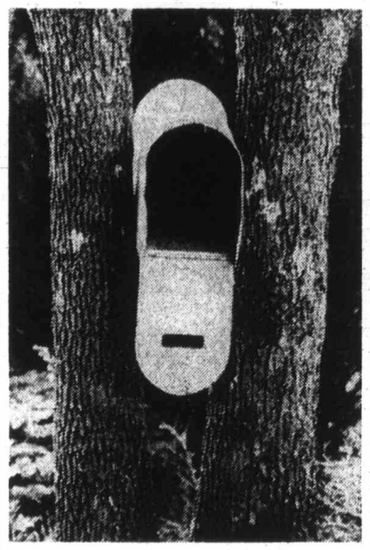
William Head Road, Metchosin

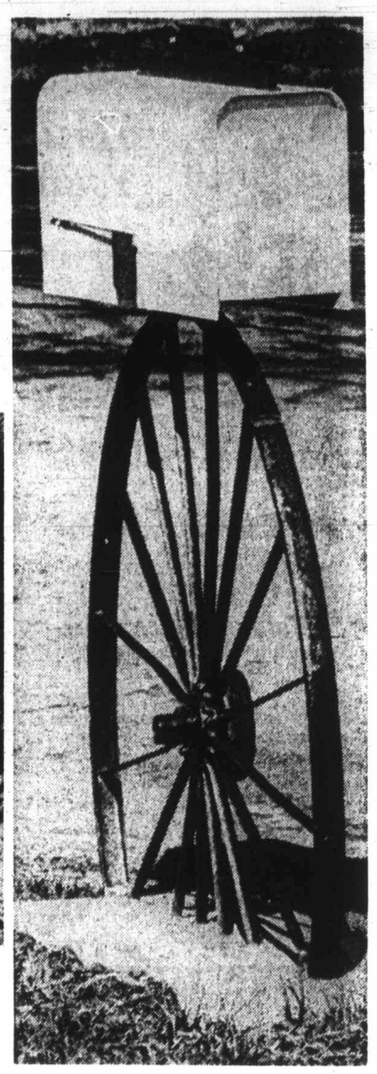
Old West Saanich Road, Saanich

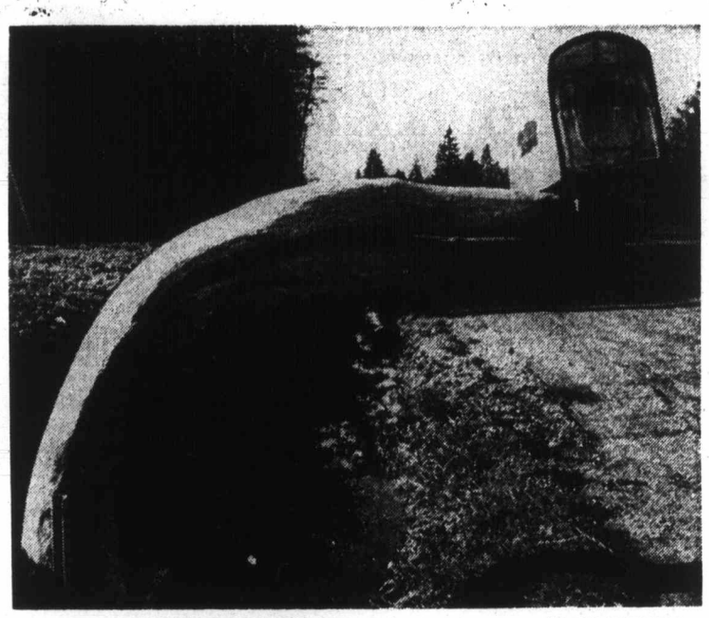
Island Highway, Duncan

Barry Casson photos

West Saanich Road, Saanich

Old West Saanich Road, Saanich

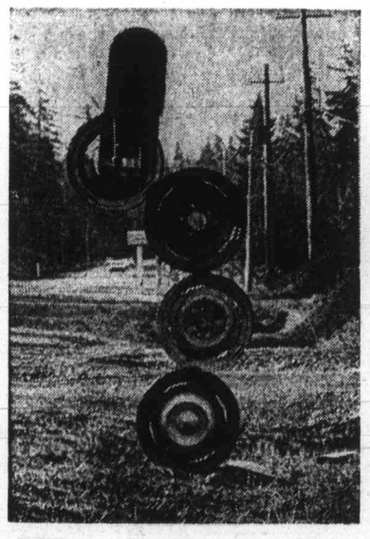
Island Highway, Chemainus

Island Highway, north of Ladysmith

Victorian Days

Navy Ship On View

Destroyer-escort, HMCS St. Croix will be open to the public, from May 22 to May 24, while it is tied up at Inner Harbor.

The CFB Esquimalt-based ship, skippered by Cmdr. J. M. Cumming of Saanich will be open from 1 p.m. to 4:30 p.m. May 22 and 23, and from noon to 2:30 p.m. May 24.

A B.C. centennial flag will be presented to Cumming 9:30 a.m. Friday by officials of Greater Victoria Centennial '71 committee a spokesman for the committee said.

Display of fireworks will be touched off from the ship at 11 p.m. on May 24.

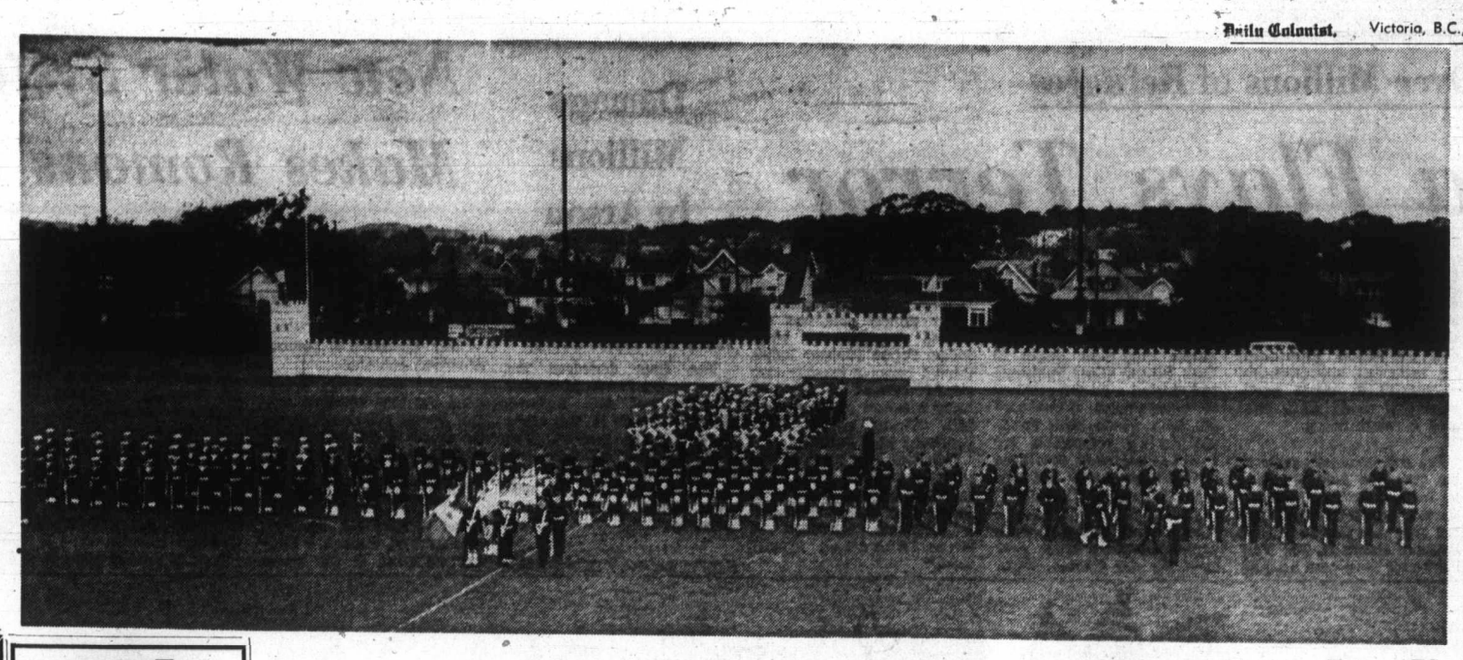

16-Year-Old Dies Of Diphtheria

SASKATOON (CP) —A 16-year-old city girl died of diphtheria and six other members of her family were being treated for the disease, a city health official said last week.

Dr. Matthew Dantow, the city medical health officer, said the dead girl was Judy Warkentine. She had been admitted to hospital a week earlier.

The girl had been ill about one week before medical attention was sought and none of the family had been immunized against diphtheria, Dantow said.

Youth Digs for Victory

Lucky winners of two $100 Victorian Days cash certificates Saturday were Mrs. May Emberton, 3582 Calumet, Saanich, and her grandson, Earl, 18, of 2931 Glasgow, Victoria.

Mrs. Emberton, who felt she was a little past the tine to take on a digging job, asked her grandson to dig for her and told him they would split the profits.

He obligingly found two capsules at the dig which took place at 11 a.m. at Mayfair shopping centre.

Three more of the 50 diggers found $100 certificates. They were H. R. Stoessel, 1612 Michelle Place; Alf Slocombe, 1564 Oakcrest; and Miss Mickey Wallace, 2069 Paul's Terrace, all in Saanich.

There are still two more chances for people to win money, Terry Farmer of Victoria Chamber of Commerce, sponsors of Victorian Days, said Saturday.

"And there are still plenty of tickets available," he added.

Tickets may be bought for $1 at booths in Greater Victoria shopping centres, at the Douglas Street entrance to Eaton's and at the Chamber office, 1020 Government.

Diggers' names will be drawn by lot for treasure hunts at 11 a.m. next Saturday at Pandora and Blanshard and for the final one at 11 p.m. May 29 at Willows Beach.

In all, 500 will take part in the search at Willows Beach. All ticket holders will have a chance at winning the Queen's Chest containing $1,000 in B.C. centennial dollars.

Long Line-Up Of Precision

Long, precise line is formed during one of manoeuvres at tri-service cadet tattoo held at Royal Athletic Park Saturday night as B.C. Centennial event. More than 700 land, sea and air cadets from Victoria area and lower Mainland took part in event, which included precision military drill, brass, trumpet and pipe bands. — (Ellis Shipman)

'Pop' Dies at 74

Long Reign Ends For Popcorn Man

REGINA (CP) — "The popcorn man" is dead.

J. G. Cudmore, more affectionately known as the Popcorn Man, or just plain "Pop" to his customers at the downtown red, white and blue popcorn stand he operated for more than 40 years, died Saturday at the age of 74.

His coach-shaped stand stood in the 1900 block Hamilton St. for about 37 years before he was forced to move a block further east in 1966 to make way for a new department store.

The move drew wide public attention when the city building inspector and public health officer refused to grant a permit for the new location.

But public support won in the end and city council gave special permission for Cudmore to continue dispensing his popcorn from the new location.

The native of Prince Edward Island arrived in Regina in 1915 and shortly after established his business. He parked his stand at 12th Ave. and Hamilton St. in 1939 and became known by residents and tourists alike.

Cudmore retired in January following a heart attack.

Funeral service will be held Tuesday. He is survived by his wife, Mamie of Regina, two daughters and three sons.

Police Issue Job Warning

REGINA (CP) — Regina City policemen's association has hinted that its members might walk off the job if the Court of Appeal rules in the city's favor in a dispute over an arbitration award giving policemen wage increases averaging 14.6 per cent for 1970.

City council voted Tuesday to appeal a ruling handed down last week by the Court of Queen's Bench ordering the city to honor the award and that appeal is expected to be launched early next week.

McDOWELL LTD.
Mc CHEVRON HEATING FUELS LTD.
Mc LTD.
McDOWELL LTD.
911 Fort St. 383-4138

BEAVER MANUFACTURED HOMES
Beaver Lumber Co. Ltd.
Build your own! Complete material packages for residential, leisure and new Gothic Arch . . . arrive largely assembled with comprehensive instructions . . . over 65 basic designs . . . wide price range and styling . . . N.H.A. and V.L.A. specifications . . . let Beaver show you how to save . . . serving Canadians for over 80 years . . . illustrated brochures available.
PREMIER SALES LTD.
388-5474
(Concord Subsidiary)
514 Fort Street, Victoria

For people who like to eat and run
IN-SINK-ERATOR
the stainless steel garbage disposer with the double warranty!
See It Today at
B. G. MENZIES LTD.
572 Fisgard Street
386-8484
*Installed $144.50
Trade-in Price ... $114.00
Do-it-yourself ..... $ 99.00
*To approved sink and wiring

NOOKS
SAVE SPACE
SAVE WORK
- Movable Table Top
- Legless Base
- U-shaped and L-shaped
- Can Remake to Fit any Kitchen
- Anywhere in B.C. or Alberta
- Upholstered in Washable Naugahyde
- Also: Custom Made Bars and Rec Room Seating
MODERN KITCHEN NOOKS
Free Estimates Anytime Phone
383-9126
or see us at the
SPECIAL NEXT WEEK ONLY 20% OFF Jaycee Fair

LONG LIFE
Easy Maintenance
CUSHION VINYL
FLOOR COVERING
FOR
KITCHEN or BATHROOM
We have the largest selection of colors and patterns in town
CAPITAL CITY CARPET & LINO
1920 Oak Bay Avenue
598-4441
After 6 p.m. Call Jack Houston, 382-9584

EATON'S
Hearing Aid Centre
Mr. J. A. Dunn
New, Guaranteed Hearing Aids
Less than 100.00
Ask about hearing aids for old-age pensioners at special discounts . . . it's part of our complete service to the hard-of-hearing. When you come in be sure to ask for Mr. Dunn to demonstrate Canadian built Unitron Aids . . . you can wear it behind the ear in your glasses . . . and there are no batteries to buy.
Hearing Aid Centre
Fourth Floor at the Elevator
382-7141

P.D.Y. FOOD CENTRE
CRAIGFLOWER and TILLICUM
Prices Effective Sun., Mon., Tues., Wed.
May 16, 17, 18, 19
WEEKDAYS, 9 to 9 SUNDAY, 10 to 7
We Reserve the Right to Limit Quantities
ALTASWEET HONEY 4-lb. ctn. 98c Reg. $1.39
LOCAL GROWN FRYING CHICKEN A lb. 47c
Government Inspected BEEF LIVER lb. 39c Reg. 69c
Olympic, Ready to Serve COTTAGE ROLLS lb. 69c Reg. 99c
BLUE RIBBON Tea Bags 100 bags 69c Reg. 93c
DUNCAN HINES Cake Mix 3 pkgs. 98c Reg. 53c pkg.
PACIFIC MARGARINE 3 lbs. 69c Reg. 28c lb.
Regal Apple and Strawberry JAM 48-oz. tin 79c Reg. $1.05
MEDIUM BULK CHEESE lb. 75c Reg. 89c
LISTERINE MOUTHWASH LARGE SIZE ea. 89c Reg. $1.29
SWEET AND JUICY Oranges 8 lbs. 1.00 Reg. 25c lb.
CALIFORNIA LETTUCE 2 heads 29c Reg. 25c ea.

S&H
HAVE WE GOT A surprise for YOU!
We extend a friendly invitation for you to visit the Saunders & Hitchman exhibit at the Jaycee Fair. Along with the sales-leading TOYOTAS and the leading sales TEAM (that's us) we have a VERY SPECIAL SURPRISE PACKAGE FOR YOU . . . don't miss this mysterious display
Win Elford
Don England
Bill Saunders
Andy Stewart
see it all next week at the fair
Look for the Toyotas
SAUNDERS and HITCHMAN
S&H
2040 Cadboro Bay Rd. at Foul Bay Rd. 592-2471

PAN-ABODE
Can. Patent 491373, 738652, P.S. Patent 3257762 and Others.
Proven in 2 decades of service. N.H.A. accepted.
FOR INFORMATION ON
- Homes
- Motels
- Hotels
- Churches
Lodges, Etc.
CONTACT YOUR AGENT, W. R. RUFFELL
650 AQUARIUS RD., R.R. 1, VICTORIA
478-5804
Manufactured Only by Pan-Abode Bldgs. Ltd., 8585 Fraser Street, Vancouver 15, B.C.
Please Mail Me Your Catalogue
NAME ..... ☐ COTTAGES,
ADDRESS ..... ☐ HOMES, 50c

Pakistan Hit Over Millions of Refugees

India Flays Terror

NEW DELHI (UPI) — The 2.6 million refugees who have fled to India so far from civil war-torn East Pakistan "have created a human problem of unparallelled magnitude" that threatens the Indian economy, New Delhi has told Pakistan.

In a protest not delivered to the Pakistani government Friday night and made public Saturday, India said it reserves the right to claim from Pakistan the financial and other costs India has shouldered in caring for the refugees.

India called on Pakistan to "desist immediately from continuing the terrorizing activities of the Pakistan army" in East Pakistan and said the federal government "is under an unquestionable obligation" to create conditions that would allow refugees to return home.

The note contained some of the strongest language used by India since West Pakistan started imposing federal control over secessionists in East Pakistan March 25. The West Pakistanis have been accused by India of wholesale slaughter of East Pakistanis.

Quoting the note, All India Radio said, "The deliberate expulsion of large numbers of people from their homes in East Bengal (East Pakistan) has created a human problem of unparallelled magnitude" for India. "India holds Pakistan fully responsible for creating such conditions forthwith as would facilitate their (the refugees') return."

India and Pakistan have exchanged sharp notes ever since the war erupted. Negotiations toward repatriation of consular staffs in both countries are at a standstill.

The protest note was delivered to Pakistan while Indian Prime Minister Indira Gandhi began a two-day tour among several of the 328 refugee camps and consulted with officials in the areas bordering East Pakistan.

The note said most of the refugees had fled from a 50-mile-wide belt inside the East Pakistani frontier "because of a deliberate campaign of terror launched against them."

Damage Millions In Arson

PITTSBURGH (UPI) — Vandals set simultaneous fires in two huge 19th century churches less than two blocks apart Saturday, causing nearly $2.5 million damage.

The fires destroyed the Emory United Methodist Church and the Rodman Baptist Church in the city's East Liberty section. The roofs of both buildings collapsed, the stained-glass windows were smashed and only the outside walls were left standing.

New Water System Makes Romans Boil

ROME (UPI) — A new water supply system designed to solve the Eternal City's problems for 30 years was opened four days ago.

"Ha," thousands of Romans grumbled Saturday.

Rome newspapers speculated the new aqueduct system leaked chlorine, causing the deaths of fish which have floated down the Tiber River for three days. Fishing and swimming were banned.

And disgruntled Romans, who suffered through a four-day shutdown of the water system when the cutover began last weekend, were told one segment would again be closed down today.

"I've had enough," housewife Maria Procacci complained. "I am not going to vote for anyone next month (in municipal elections June 13) because it makes no difference anyway."

Fish sales plummetted.

An estimated five tons of barbels, mullets and eels were killed and the cause of their death was undetermined.

Prof. Tommaso Martelli of the porvincial health office said industrial discharges into the Tiber or its tributaries "were a more likely cause" of the fish deaths than the leaking chlorine.

The water board announced taps would be dry again today for 24 hours in north central Rome, including Via Veneto, Rome's nightlife street and a favorite strolling place for tourists.

The board said additional work was required on the new water system and warned other shutdowns would be ordered during coming weeks.

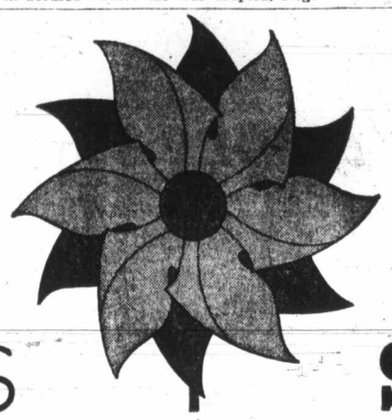

THERE'S MORE FOR YOU DOWNTOWN

Store Information 382-7141

EATON'S SUN FUN SALE

Opening Hour Specials

On Sale Monday Only
9:30 a.m. to 10:30 a.m. If Quantities Last
Please, No Telephone or Mail Orders

Reg. 14.99—Save 5.00
Knit Pant Suits
Turtle neck or scoopneck with removable dickie, style tops, plain leg pants. Choose red, beige, navy or mauve. S., M. and L. sizes in group.
Door-Opening Special, each 9.99
Sportswear, Floor of Fashion

Reg. 16.00 to 30.00
Women's Spring Dresses
Save 6.01 to 20.01 — Choose from a delightful selection of cottons, crimpknits and Arnel jersey dresses in popular shades and patterns. Broken sizes 10 to 20 and 14½ to 24½ in group.
Door-Opening Special, each 9.99
Dresses, Floor of Fashion

Outdoor Fun—Reg. 98c
Flying Frisbee
Even the small tots will enjoy throwing and catching a Frisbee. Watch Dad and Grandpa join the fun too! Specially priced Monday.
Door-Opening Special, each 66c
Toys, Lower Main Floor

Reg. 3.99 to 5.99
Men's Pyjamas
Save 2.00 to 4.00 on men's Perma-Press long sleeve pyjamas. Cotton and Polyester blend fabric in blue, gold-colour or green. Broken sizes A to E.
Door-Opening Special, pair 1.99
Men's Wear, Main Floor

Reg. 1.98, Save 69c
Liquid "Alginure"
40-oz. bottle of liquified seaweed—the organic garden aid you can use as a spray, too.
Door-Opening Special, each 1.29
Garden Shop, Main Floor, Home Furnishings Building

Savings Monday
Men's Shoes
Choose from a selection of casual and dress styles in slip-ons and ties. Leather and suede uppers. Broken styles and sizes in group.
Door-Opening Special, pair 3.99
Downstairs Budget Store

Reg. 8.99—Save 4.00
Women's Shoes
Choose from broken lines and oddments from regular stock. Included in group are casual and dress styles. Assorted colours and sizes in group.
Door-Opening Special, pair 4.99
Women's Shoes, Floor of Fashion

Reg. 1.59 to 2.29
Comfortable Bikinis
Non-cling nylon tricot or Antron bikinis in a wide choice of assorted colours. Small, medium and large sizes in clearance group.
Door-Opening Special, each 99c
Lingerie, Floor of Fashion

Reg. 2.69 Gal.
Outdoor Shingle Stain
Excellent for exterior rough-wood surfaces such as siding, shakes, fences and sheds. Choose shades of brown, green or red.
Door-Opening Special, gallon 1.99
2 gallons 3.49
Paints, Lower Main Floor

Less Than a Dollar!
Boys' Slippers
Vinyl uppers with composition soles. Assorted colours in sizes 9 to 2 and 1 to 5.
Door-Opening Special, pair 79c
Downstairs Budget Store

Reg. 5.98, Save 1.96
Door Mirrors
Featuring an unpainted basswood frame and a crystal mirror for good reflection. Size approx. 14"x48".
Door-Opening Special, each 3.99
Mirrors, Second Floor Home Furnishings Building

Reg. 2.59
Boys' Sport Shirts
Choose several at savings! Long sleeve style, Perma-Press shirts in sizes 8 to 16. Blue, lime or dark green in group.
Door-Opening Special, each 1.79
Downstairs Budget Store

Reg. 1.00, Save 91c
Boys' Socks
MacGregor Kroy wool also orlon and nylon stretch socks for sizes 9 to 11. Stretch terry hose for sizes 10 to 12.
Door-Opening Special, 2 pair for 1.09
Boys' Wear, Third Floor

Buy at Savings
Smooth-Fitting Bras
Of Crepeset Tricot with Lycra side and back panels. Smooth fitting and well cut for today's fashions. Regular in sizes 32 - 38B, 34 - 40C. Kodel lined in sizes 32 - 36A, 32 - 38B.
Door-Opening Special, each 99c
Foundations, Floor of Fashion

Save 2.00—Reg. 4.99
Interior Flat Latex
Buy at big savings. Dries to a velvety matte finish in just 30 minutes. For wood or masonry surfaces. White only.
Door Opening Special, gal. 2.99
Paints, Lower Main Floor

Reg. 1.29, Save 48c
Boys' Sweat Shirts
Short sleeve style, in blue, green, orange, yellow. Sizes S., M., L., XL.
Door-Opening Special, each 89c
Downstairs Budget Store

Reg. 1.39
Listerine Mouth Wash
Save 30c on effective Listerine mouth wash and gargle. 20-ounce plastic bottle. Buy several at this low price.
Door-Opening Special, each 1.09
Drugs, Sundries, Main Floor

Save 40c — Reg. 69c
Cellulose Tape
Tuck brand cellulose tape and dispenser. 1-inch width and 1296 inches long. Stock up now at savings.
Door-Opening Special, each 29c
Notions, Main Floor

Reg. 14.99 to 19.98
Quilted Bedspreads
Limited Quantity, One Per Customer
Washable bedspreads in fitted style. Daisy pattern in blue, rose, orange.
Door-Opening Special,
Double, each 7.50 Queen each 9.50
Household Linens, Third Floor

Specially Priced
Children's T-Shirts
Now is the time to choose several hard wearing, washable T shirts for your children. Boys' and girls' assorted patterns and colours in this low priced group. Sizes 4 to 6X.
Door-Opening Special, each 99c
Children's Wear, Third Floor

Reg. 3.25
Colour Slide Film
Limit 2 Per Customer
Save 1.16. Colour slide film for 35 mm cameras. 20-exposure roll with processing included.
Door-Opening Special, each 2.09
Cameras, Main Floor

Reg. 1.19
Vacuum Jars
Insulated Aladin thermos jar with exclusive freezer type lid. Suitable for snacks, salads and soup.
Door Opening Special, each 79c
Hardware, Lower Main Floor

Reg. 1.98
Toss Cushions
Save 99c on your choice of round or square shape toss cushions in a variety of plain shades or floral prints. Kapok filled with piped edges.
Door-Opening Special, each 99c
Draperies, Second Floor, Home Furnishings Building

Reg. 49c Each
Potted Geraniums
Limit of 12 Per Customer
Buy at savings for a beautiful showing this summer. Red and pink in specially priced group.
Door-Opening Special 4 for 1.39
Garden Shop, Main Floor, Home Furnishings Building

Drug Sundry Features...

On Sale Monday, May 17 to Sat., May 22
If Quantities Last

Stock Up Now on Health and Grooming Aids for Summer Use

Take this opportunity to shop at savings for all the Drug Sundries you'll be needing for the late spring and for summer use. Don't forget to buy extras for summer cottages and camping trips.

Buy Line 388-4373

Eno Fruit Salt
Reg. 1.09 — Fast acting relief for upset stomach. Special, each 89c

Agarol
Reg. 1.57 — A gentle and effective laxative. New 22-ounce size bottle. Special, each 1.29

Alka-Seltzer
Reg. 79c — Fast relief for upset stomach, headache or indigestion. Bottle of 25 tablets. Special, each 59c

Bactine Spray
Reg. 1.79 — Useful antiseptic first aid spray. 4½-ounce tin. Special, each 1.29

Tampax
Reg. 1.69 — Feminine Tampons in your choice of super or regular size. Box of 40. Special, each 1.39

Cosmetic Bags
Reg. 5.00 — Fitted cosmetic bags in smart floral patterns. Great for travelling. Special, each 2.99

Basta Toothbrush
Reg. 1.99 — Basta Dispenser toothbrush holds a 2-week supply of toothpaste. For home, office or travel. Replaceable heads available. Special, each 1.59

Ansodent
Reg. 1.33 — Ansodent in 11-ounce bottle. For cleaning dentures without brushing. Special, each 1.09

Brylcreem
Reg. 97c — Popular hairdressing for men. "King" size tubes at savings! Special, each 79c

VO5 Shampoo
Reg. 1.57 — For dry or normal hair. Leaves hair clean and easy to manage. 15-ounce plastic bottle. Special, each 89c

Ban Roll-On
Reg. 1.05 — Ban Roll-On Deodorant gives reliable underarm protection. Super dry. 1½-ounce size. Special, each 89c

Noxzema Skin Cream
Reg. 1.69 — Soothing, medicated ointment and skin cream combined. 4-oz. jar. Special 2 for 1.29

Dettol
Reg. 98c — 7½-ounce bottle of Dettol antiseptic disinfectant. Buy several at savings for home, cottage or camp use. Special, each 79c

Contac "C"
Reg. 1.09 — Package of 10 capsules. Gives effective relief from hay fever. Special, each 89c

Zambuck
Reg. 75c — Medicated, antiseptic ointment for gentle healing relief. Special, each 59c

Ponds Cream
Reg. 2.98 — Cold cream or dry skin cream for deep cleaning and moisturizing. 16-ounce jar. Special, each 2.29

Protein Shampoo
Reg. 1.79 — New Breck Basic Texturizing Shampoo with added protein. 6-ounce plastic bottle. Special, each 1.09

Gillette Dry Look
Reg. 1.19 — Gives men dry control for their hair. Helps keep hair neat and well groomed. 6-ounce tin. Special, each 89c

Bath Salts
Reg. 1.39 — Refreshing on warm summer evenings. Choose rose, lavender or blue fragrances in 5-lb. bag. Special, each 99c

Softique
Reg. 2.27 — Foaming bath cream is lightly scented, contains emolients to sooth and soften the skin. 6-ounce bottle. Special, each 1.79

Nair Lotion or Cream
Reg. 69c to 1.35 — Nair hair remover creams away hair in minutes, leaves skin smooth and lovely.
1-ounce tube. Special, each 49c
4½-ounce Lotion. Special, each 1.09
Drug Sundries, Main Floor

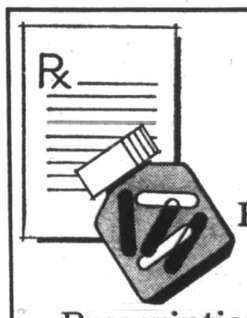

Eaton's Pharmacy for Prescription Service that's Fast, Convenient

Drop your prescription off at Eaton's Pharmacy, while you shop a qualified, professional pharmacist will look after your needs . . . your prescription will be waiting when you are ready to leave. New residents can have the same courteous service; we will obtain copies of prescriptions from your former pharmacist for you and your Victoria physician.

Check Over the Big 16 Page Sale Insert in Today's Paper
Don't Miss Any of The Savings in its Pages . . . Get Set for Summer Now

The Daily Colonist.
(ESTABLISHED 1858)

SECOND NEWS SECTION VICTORIA, BRITISH COLUMBIA, SUNDAY, MAY 16, 1971

Base Exists For Institute

Economic Dislocation May Be Serious If Vancouver Gets Oceanographic Nod

By DIANE JANOWSKI

The choice of sites for a long-promised federal oceanographic institute for the West Coast has been narrowed to a field of two — Greater Victoria or Vancouver — but aside from that, all discussion remains purely speculative.

What few people realize is that although there is no building called an oceanographic institute, one already does exist and has existed for many years — in Victoria.

The shadow institute is here as the Pacific Region of the Marine Sciences Branch of the federal Energy, Mines and Resources department, soon to be transferred to environment department administration.

Staff complement already stands at 271 persons, or about five per cent of all federal employees in the Greater Victoria area. Its payroll for the 1971-72 fiscal year is $2.5 million.

East Coast

(This contrasts sharply with the situation when the Bedford Institute of Oceanography, the east coast counterpart of the planned centre, was established in 1962. Designed for 300 employees, there were nine working there when the institute opened.)

Aside from personnel, the fact the branch is located in Victoria means that four major vessels — the CSS Parizeau, William J. Stewart, Vector and Richardson — also call this area home and purchase their supplies here.

A 36-foot launch called the hydrographic launches are also part of the fleet.

Fifth Floor

That this relatively formidable presence in the area has often been overlooked is partially explained by its lack of distinctive quarters. At present, its staff is dispersed among five different locations in Greater Victoria and two elsewhere in the province.

Main base of operations is the fifth floor of the Victoria federal building (post office), but staff are also working in rented facilities on Devonshire Road in Esquimalt; in the Defence Research Establishment Pacific (DREP) building at Dockyard; in the Nanaimo Biological Station; and in the Pacific Environmental Institute in West Vancouver.

The only property actually held by the regional branch is the Canadian Hydrographic Service's depot on Harbour Road. A warehouse-type building with a wharf, most of the vessels dock there.

Dock facilities at the Esquimalt Graving Dock have also had to be pressed into service by the branch, however, as one of its newer ships is too large for the depot.

Small Group

With the exception of the small group that will be remaining based in the West Vancouver laboratory, all staff, labs and boats are expected to be united in one land-sea complex when the west coast centre is built.

If it is located in Vancouver, the shift will mean that even at present standards, Greater Victoria will lose the $4.5 million a year currently brought into the area by the marine sciences branch.

(The total Oak Bay municipal budget for the 1970-71 fiscal year was not quite $4.5 million.)

Ship Repair

This, says Tony Roberts of the Capital Region Planning Board, is a "sizeable chunk", but will likely not mean very much in terms of the total economy of the area although it could have a very significant impact on those firms with whom the branch does business.

A less obvious repercussion of any move could be that there will be less business for major ship repair facilities here such as the graving dock, with the result that appeals for improvements to them could be more easily ignored by the authority concerned.

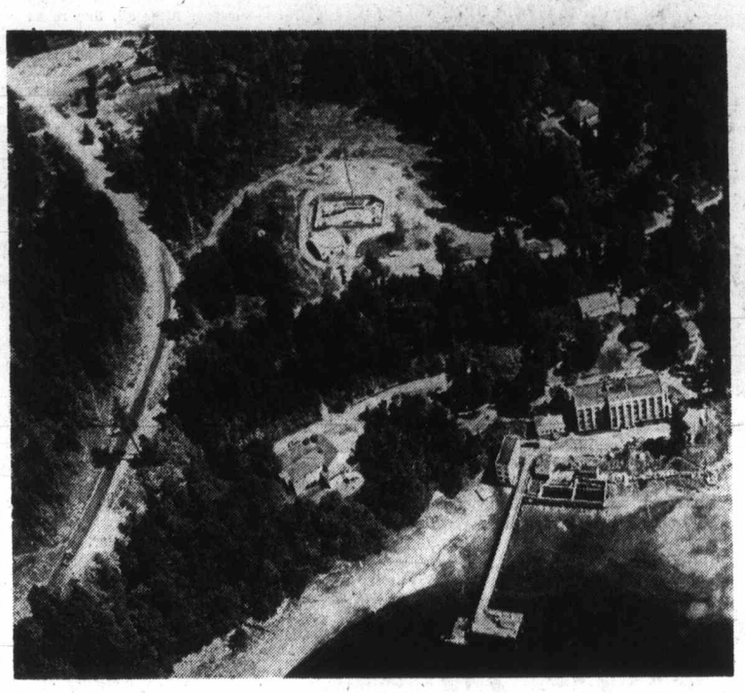

Nanaimo Biological Station

The University of Victoria would also suffer to the extent that it would have benefited by proximity to a major research installation. Another minor point in this connection is that the UVic priority for use of branch vessels would likely tend to remain in the low position it currently appears to hold.

One at Start

The most serious effect of a transfer from Victoria to Vancouver would, however, be in terms of possible future growth that would be lost to this area.

If past growth of the Pacific Region's marine sciences branch is any type of valid indicator, then that increase will be of major proportions.

The beginnings of Canadian involvement in ocean work on the west coast were humble enough — beginning with the effort of one surveyor working with the British Admiralty in 1890.

Interestingly, the surveyor was despatched from Ontario with orders to carry out hydrographic work in Burrard Inlet as a result of an order in-council issued after a Canadian Pacific liner struck a shoal in Vancouver Harbor.

It was not until 1907, however, that the Canadian Hydrographic Service actually became established on the Pacific Coast. At approximately the same time, the Fisheries Research Board established the Nanaimo Biological Station.

First Branch

The FRB was then responsible for oceanographic work until 1960, by which time it had become apparent it was not able to handle it all.

At that point, the marine sciences branch was formed, incorporating the Canadian Hydrographic Service, with special responsibility for physical oceanography and ocean engineering, as opposed to biological oceanography that is still done by the FRB at Nanaimo.

Five years ago; the local branch budget was only about half of what it is today and the major emphasis was on hydrographic work. Since that aspect has developed until at present, the major vessels now spend approximately 40 per cent of their time on oceanographic work.

The distinction between hydrographic and oceanographic duties is a fine one at times, however, as many types of work can be validly described as either.

Administration of the marine sciences branch in the Pacific region has been completely revitalized within the past year after an acting director had been in charge for almost five years.

Air, Water

Appointed administrator was Dr. Robert Stewart, an international authority on the interaction of air and water. Dr. William English, who was first director of the Bedford Institute was named deputy director.

Increases in non-administrative scientific staff have also occurred recently, as with the oceanographers who were transferred to Victoria from the Nanaimo Biological Station a year ago and with the Frozen Sea Research Group that used to operate as a satellite of Bedford.

It is lack of physical facilities now that is holding back growth, English says, explaining that many programs are hamstrung by the lack of laboratory facilities. The chemical oceanography division, for example, is now forced to work in Nanaimo because of the situation.

Present Size

In addition to regular heavy metals analysis, hydrocarbon studies and carbon-14 (radioactivity) work.

Further facilities that are already completely inadequate even for the present size of the establishment include areas for instrument development and plastics, machine, woodworking and electronics shops.

Computer programs resulting from research activity have now become so complex that the UVic computer is no longer adequate to handle them and a terminal has been installed from a commercial computer service located in Calgary.

The regional office owns three small computers of its own — all of which can be either carried aboard ship or used on land. Besides these and the Calgary link, it uses UVic and DREP computer facilities.

Even though the meteorological service is expected to be in the atmospherics division of the new environment department while the marine sciences will be in the water division, it is expected that the two will be working very closely together on the west coast so this will increase the scope of the planned centre.

"The Pacific region of the new department is going to be a strong one," English says.

In a report that has not yet been published, Stewart urged last fall that the centre be located in Vancouver where it would be able to work very closely with the UBC Institute of Oceanography and with the many marine industries that have located in Vancouver, but a final decision has not yet been announced on the location.

Many Years

Neither, by the way, has a definite timetable yet been announced for its development. The centre has been promised for many years, but suffered a major drawback when pollution of the Great Lakes became an issue and the Centre for Inland Waters had to be established in Burlington, Ont.

When the time does arrive for a decision to be made, however, Greater Victoria will have some major factors in its favor.

One of these is that the federal government — through the defence department — already holds many sites that might be suitable for an oceanographic centre — particularly in the Metchosin area. The site of the Bedford Institute was obtained from the DND.

More important, though, will likely be the consideration that close to 300 members of the institute's staff already live here, some having made the move within the past year.

The advantages of any other location would have to be very inviting to outweigh this factor.

English

Still 'No Closer'

Any discussion as to the final location on the west coast of a federal oceanographic institute is premature, Dr. A. E. Collin, acting director, marine sciences branch, federal energy department, said last week.

Collin told the Colonist from Ottawa that he didn't think the departments involved were "any closer to a decision as to a site for the institute."

He said, "There seems to be increasing interest on the need for establishing on the West Coast, however."

Pressed for a possible date the choice between Vancouver and Greater Victoria might be made, Collin indicated the decision would be delayed for "some time."

He refused to speculate further on the matter, or to elaborate on any of the reasons why the decision has taken so long or why discussion of site was premature.

'Great' Marine Rescue Just Dry Run

A marine rescue operation Saturday involving men and equipment from both Canada and the U.S. was hailed a "great success" by Pacific Rescue Centre officials.

There was just one little hitch: neither men nor equipment got a chance to rescue anyone or anything.

"Boats and a helicopter arriving at the scene couldn't find any sailboat or people in the water; we then found out they had made it ashore under their own power, but we never got to know who the people were or what sailboat was involved," a rescue centre spokesman told the Colonist Saturday.

The sequence of events, he said, started at 11:40 a.m. with a telephone call to the centre from a person who said he had seen a boat in distress off Cordova Bay.

"We issued a general marine broadcast which was immediately picked up by Vancouver. A short time later an Air West aircraft was circling over the area," the spokesman said.

At the same time, two vessels, the Island Ranger and the Switcher Seven, rushed to the area, but neither of them could find anything, he said.

"At 12:05 p.m., the U.S. coast guard sent a helicopter out of Port Angeles which was also unable to detect any persons in distress," he said.

This is how he summed up the operation:

"Sure, there were no people to be saved and that was fortunate, but we've had a good trial run. It was a great success."

Faculty Association President:

Censure Could Hurt UVic

Censure of University of Victoria president Bruce Partridge could, in the long run, make it difficult for UVic to keep good faculty members and attract new ones, the head of the university's faculty association said Saturday.

The association president, Dr. Charles Doyle, was commenting in an interview on administration reaction to a motion of censure against Partridge passed Friday by the Canadian Association of University Teachers meeting in Toronto.

Friday, Doyle had said the censure "casts no stigma on the university" and Saturday he added that while this was true, this did not mean that eventually there wouldn't be adverse effects felt by UVic.

"Censure of president Partridge may well have considerable effect on the University of Victoria," he said in a statement.

"The university as such is never censured. There have, in fact, been few cases of censure and the usual form is to censure president and board of governors jointly. This unique censure of the president alone emphasizes the degree of responsibility CAUT attributes to president Partridge for the unhappy situation we have at UVic at present.

"CAUT would not waste its time passing a motion of censure which had no effect.

"We are extremely disappointed at first reactions from members of the board.

"If they persist in such unrelenting responses, they may well alienate almost the whole faculty and a large proportion of the students.

"We hope they can be persuaded to a more fair-minded attitude.

"Within the next few days, I shall comment at greater length on president Partridge's response. Naturally, he cannot be expected to be happy about the censure, but his reaction is most unhelpful — a mixture of innuendo and statement of convenient selective fact."

The censure motion was passed to protest the administration's handling of the cases of three faculty members whose contracts are not being renewed.

The board of governors has expressed complete confidence in Partridge despite the censure, and Partridge has said he does not accept CAUT's reasons for censure.

Traffic Roundup

Two Victoria women were treated for minor injuries at St. Joseph's Hospital and released when the car they were in was in collision with another car about 4 p.m. Saturday at the intersection of Cook and Pembroke, Victoria police said. The women were Anna Murdock, 74, of 1427 Pembroke, and Mary Sadgivich, 67, of 1670 Fort.

□

An Oak Bay youth was treated for minor back injures at Royal Jubilee Hospital and released, after the car he was riding in was in collision with another vehicle about 10 p.m. Saturday at Bay and Blanshard, Victoria police said. Chris Marsh, 17, of 912 Newport, was in a car driven by Denis Woodward, 940 Newport, Oak Bay, when the car was in collision with an automobile driven by Verne Bjorklund, 3134 Mars, Esquimalt.

Seen In Passing

Ronnie

Ronnie Sears relaxing (A retired master-at-arms after 25 years of service in the Canadian navy, he is a patient at the Victoria Veterans' Hospital. He has a brother, **Stan**, and a sister, **Gladys**, who live in Victoria. Ronnie's hobbies are cribbage, fishing and watching sports on television.) . . . **Bob Brazier** building a camper on his truck . . . **Ben Smith** towing a car away . . . **Joe Beckler** selling a vacuum cleaner . . . **Kim Smith** hitchhiking . . . **Lea Snelling** weeding the garden . . . **Don Goodman** going downtown . . . **Al Moire** driving his car . . . **Jack Howes** delivering bread . . . **Bess Chow** knitting a fisherman's sweater for her father . . . **Judy Davis** working at a cash register . . . **Glen Creighton** packing groceries . . . **Maureen Madill** shopping with some friends . . . **Ward Mitchell** walking.

Canadian Astronomical Society Formed

Astronomers Unite

The first solely professional association of astronomers in Canada was founded Saturday at a meeting in the Elliott Building of the University of Victoria.

The founding meeting was one of a series sponsored at UVic over a three-day period by the National Research Council associate committee on astronomy.

The announcement was made by Dr. John Climenhaga, UVic dean of arts and science and himself an astronomer.

The national association was given the name The Canadian Astronomical Society and, in French, La Societe Astronomique du Canada.

Climenhaga told the Colonist he was very pleased the association was formed here.

"Victoria has been a centre for astronomy, through the Dominion Astrophysical Observatory, for many years," he said.

The society is the first exclusively composed of professional astronomers. The Royal Astronomical Society of Canada has amateurs as members.

About 80 Canadian astronomers were in Victoria for the three days of meetings. Forty papers were presented, dealing with such current research as optical, radio and X-ray astronomy.

An executive was elected Saturday to draw up a constitution, set up bylaws and elect officers from its own group. Members of the group are Dr. A. H. Batten, Dominion Astrophysical Observatory, Victoria; Dr. Gilles Beaudet, University of Montreal; Dr. Helen Hogg, University of Toronto; Dr. P. M. Millman, National Research Council, Ottawa; Dr. Rene Racine, University of Toronto; Dr. W. L. H. Shuter, UBC, Vancouver and Dr. J. B. Tatum, UVic.

Initial membership is expected to reach 150, Climenhaga said.

Nanaimo Plans Reclamation

Port manager John Dunham has said the Nanaimo Harbor Commission plans to consolidate the tank farms of seven oil firms on 25 acres of reclaimed land in Nanaimo Harbor.

He told a chamber of commerce luncheon meeting that the land reclamation would serve the further objective of deepening berthing channels to 45 feet from their present 38 feet.

Around Town

A Victoria Chinatown Lions Club member, Jack Tang, 2624 Douglas, was named cabinet chairman-elect of Multiple District 19 at a Lions convention at the Esquimalt Sports Centre Saturday. The multiple district, which covers B.C., Washington and northern Idaho, has more than 400 Lions clubs and 14,000 members.

□

Oak Bay MLA Scott Wallace will attend the annual meeting in Vancouver Monday of the Voluntary Association for Health and Welfare in B.C.

□

The CFB Naden Band will play at a Centennial Concert at 2 p.m. today in Helmcken Centennial Park on Helmcken Road. There is no admission charge and the View Royal Centennial '71 Committee wants as many people as possible to attend the concert.

The largest and most complex student exchange program ever carried out between British Columbia and Quebec will be undertaken on June 29 by the Pacific Region, Canadian Council of Christians and Jews. More than 750 high school students will be involved.

□

For the fifth consecutive year more than 1,700 English and French speaking cadets will participate in an inter-provincial exchange of enviroments this summer.

HMCS Quadra, at Comox, will host 72 French-speaking sea cadets from Quebec. There will be no sea cadet camp in Quebec this year.

Quebec will send 512 army cadets from CFB Valcartier, Que. to Gagetown, N.B., Ipperwash Ont., and Vernon. A similar number of cadets from across Canada will train at Valcartier.

Doing The Town

With DOROTHY FRASER

Fit for Buckingham Palace . . .

Of all the gifts the Queen took home with her on Wednesday . . . surely one of the choicest and loveliest must be the ivory carving commissioned for her from internationally known Canadian sculptor Robert Dow Reid . . . We say this confidently because we saw some exquisite examples of this artist's work at the Handloom's Empress shop the other day . . . and were so lost in admiration that we're afraid we forgot to take notes about a number of other very interesting offerings also on display at both Handlooms! . . . To get back to the ivory sculptures . . . they're carved from the teeth of sperm whales . . . in the form of birds, penguins, fishes, mushrooms . . . poised on settings of teakwood . . . talk about cold ivory! . . . This ivory is warm and vibrant . . . The school of dolphins cavorting against a teakwood wave positively shimmers, in petrified motion . . . And the ringneck bird . . . a glorious thing if ever we saw one! . . . Poised in flight over an expanse of sterling silver reeds . . . growing on a soapstone ground . . . lovely! . . . There's a group of cormorants with a baby . . . Two penguins with an egg . . . Winter geese . . . several groups of mushrooms . . . There's just no way we can convey to you how truly beautiful these carvings are . . . so we just hope you'll go and see them for yourself . . . From now on Mr. Dow Reid's creations will be sold exclusively at both Handloom shops . . . **The Handloom, 625 Trounce Alley, 384-1011 and Empress Hotel, 384-1513.**

A wisteria crepe shirtdress for evening is floor-length with slit-up front . . . belt buckle like a huge butterfly.

Freshest young clothes in town . . .

Miss Frith's new . . . and, as of this writing, un-named . . . junior shop is a joy to step into! . . . It has all the freshness and elan of youth . . . without any of the freakishness one sometimes encounters in youth-oriented shops . . . That's not to say everything isn't up-to-the-second, though! You only have to look at the delightful young things trying on graduation dresses . . . pirouetting in granny dresses, or looking delicious in miniscule bikinis to know that here's a store whose clothes are "with it" in every sense of the word! . . . Just new in this past week are dresses with gold cotton ribbed knit tops and multi-striped seersucker skirts and sleeves . . . the latter slim knit to the elbow, then full seersucker caught to the wrist in a cuff . . . We thought these very pretty and feminine . . . Also liked the floaty polyester chiffons with set-in waist, bias-cut skirt and knife-pleated fullness on the sleeves and front . . . delicate rose and mauve tones . . . The see-through dresses of bubble knits with raised stripes, long sleeves and the popular "skinny" look are very unusual . . . These come in several different textures and color combinations . . . All sorts of orlon boucle short pants and matching long sweaters . . . in delectable shades, and various eye-catching detailing . . . And we saw simply scads of bikinis . . . and little raffia brimmed hats in all colors . . . **Miss Frith Fashions, 1619 Douglas St., 383-7181.**

Contradictory fabric trends: Denim, canvas and leathers in the "tough" category; fluid knits, crepes, jersey, organzas in the "soft" trend.

Greatest selection of Florsheim's at Mundays . . .

Almost from the time we first started to wear grown-up shoes, happiness was owning a pair of Florsheim's . . . In those days one had to go to New York for them . . . but now these superbly-fitting shoes with the exclusive Wispa-shank construction are made in Canada . . . Same smart shoes as heretofore, but less expensive . . . just $26.95 for all models! . . . We saw Munday's spring and summer collection of Florsheim's this week . . . and promptly treated ourself to a new model . . . a dressy pump of navy calf with patent overlay and gold tipped ornament . . . graceful high heel . . . This also comes in taupe calf with bone overlay . . . Another dressy shoe has high fitting throat with elastic goring . . . Black crushed patent or bone calf . . . A black patent pump, also with high throat and goring has a lower heel, wrap-over styling and silver buckle . . . One of the biggest-selling patterns in the U.S. is a very plain shoe with mid heel and two lines of pin tucking across the vamp . . . Comes in navy patent kid and bone calf . . . also in a pretty cinnamon shade of frog's leg patent . . . There's a matching handbag for this . . . making a very nice set . . . An excellent walking shoe in Irish oats grained calf has crepe sole and high-cut elasticized vamp, stacked heel . . . Several other smart patterns of Florsheim's, including a very different low-heeled shoe in several shades of brown kid at . . . **Munday's, 1203 Douglas St., 383-2211.**

Fabric boots in floral prints, denim blue and pastels are making fashion news.

The new Mirsas are here . . .

The very fact that a store sells Mirsa knits is like an accolade . . . a badge of merit so to speak . . . because the Marchese di Grecy . . . the titled Italian woman who IS Mirsa . . . is pretty choosey and only allows the very best stores throughout the world . . . to carry her lovely knits . . . Naturally, you find Mirsas right here at Wilson's . . . They phoned us the other day to say a new shipment had arrived . . . so we hurried downtown for a look . . . Saw some exceptionally smart pant suits . . . plain wool knit pants and long striped jackets . . . navy and white or tan and white . . . You could also buy a plain navy sheath . . . and so make a whole week-end wardrobe out of this! . . . There's also a camel and black suit with separate but matching camel colored dress . . . If you wear size 8, you might like the red and white candy striped, 3-piece pant suit . . . just this one, and we think it's a winner . . . A whole lot of Mirsa dresses in various types of washable polyester knits . . . Many are the much-wanted shirtdress styles . . . a long-sleeved cotton knit in a red and white print design is particularly smart . . . There are two-piece suits with short sleeves . . . plains and prints . . . and every one with that inimitable Mirsa styling . . . **W & J Wilson Limited, 1221 Government St., 383-7177.**

Ladies wearing hotpants will not be admitted to the Royal enclosure at Ascot next month, the Duke of Norfolk has ruled.

Cruise south to California . . . it's great! . . .

Feel you'd like to sail away into the wide blue yonder . . . have a complete change of pace and place . . . without spending a lot of time or money? . . . Well then, try this on for size . . . A 6-day cruise from Victoria to Los Angeles and back to Vancouver . . . aboard the P & O's Arcadia . . . where you get to enjoy the good life aboard ship, and visit San Francisco and Los Angeles . . . All this for as low as $170 . . . which includes your ferry back to Victoria! . . . Round trip sailings on June 3, 17 and July 1 . . . Then, you can also sail one way . . . either south or north . . . and fly the other . . . Ship fare for this starts at $60 . . . Do ask Paulin's all about these P&O California Canada Coastal Cruises . . . for which they have now started to take bookings . . . This could be a great holiday to take the children on . . . If you'd like to extend your stay in California and maybe visit Disneyland or whatever . . . cruise south on one sailing and arrange to catch a later sailing back . . . There are various ways of arranging such a trip, so ask Paulin's for a folder . . . and let them tell you all about it . . . We think a mini-cruise to California and back would be just what the doctor ordered . . . And once you're on the ship enjoying that completely different and luxurious shipboard life . . . you might as well be a million miles away! . . . **Paulin Travel, 1006 Government St., 382-9168.**

Legs have turned to a pale, pale look . . . new and lovely after seasons of darkness.

Precious pieces of jewellery in exquisite designs . . .

A visit to de Goutiere Jewellers is a pleasure more of us should be giving ourselves more often, we concluded after paying them a visit this week following too long an absence . . . There's always something new and different and beautiful to look at . . . and hopefully, to buy . . . especially if there's a husband in the offing . . . and an Occasion coming up! . . . We fell in love with a beautiful modern ring of 14K textured gold, with genuine emeralds and fresh water pearls set like a bouquet of flowers . . Surprisingly enough, the price tag reads just $97.50 . . . Noticed a brooch which would go beautifully with this . . . it's a gold sunburst design set with fresh water pearls and emeralds . . . centred with a good size diamond . . . priced at $225 . . . Another ring . . . this one designed by Mr. de Goutiere himself . . . is a ruby cluster with diamonds . . looks like a flower . . . set in yellow and white gold . . . There are several very nice pins . . . gold with fresh-water pearls, selected by Mr. de G. . . . A pair of lovely flower design drop earrings . . . garnets with tiny pearls . . . $120 . . . and a pair of pearl earrings with a diamond at the bottom of each. These pearls are a nice size . . . tailored enough to wear any time or place . . . price $85 . . . at . . . **de Goutiere Ltd., 2524 Estevan Avenue. 592-3224.**

One of the most exciting looks to be found in belts is the rare and expensive macramae . . . intricately knotted by hand.

You, too, can have radiant hair . . .

Is your "crowning glory" just a figure of speech . . . or is your hair really soft and shining and radiant-looking? . . . No, don't bother answering . . . because if the answer, by some miracle, happens to be "yes" all we can do is urge you to guard it with your life . . . As for the rest of us, with our permanented, tinted, tired hair . . . we need help . . . the kind of help you get from those remarkable Fermodyl treatments at the House of Glamour . . . Danny Hajnal was waxing enthusiastic about Fermodyl last week . . . says it's the finest treatment ever invented . . . so we had one ourself and you should just see the difference it's made! . . . We can scarcely believe this soft, silky, set-holding hair is really ours! . . . Fermodyl's a fabulous Berglan formula, we're told, which actually heals abused hair by re-building from within . . . It rejuvenates hair weakened by permanents, tints, straighteners . . . or just plain old Father Time! . . . Comes in individual ampoules . . . in different formulas for differing hair problems . . . House of Glamour will examine your hair and prescribe the one best suited to your needs . . . Now's the time to have a treatment or two before summer hits us . . . and tell them at H of G you want Fermodyl . . . believe us, it's a dilly! . . . **House of Glamour, 1175 Douglas St., 386-6188 and 1639 Fort St., 386-7715.**

PREPARING TO MODEL garments they made themselves at annual Victoria high school fashion show Tuesday are Roberta Ashworth, Miriam Coates, Debbie Ritchie and Sharon Stensrud, all students at the school. Proceeds of the show, in which all models are girls in textiles classes at the school, go to the Society for Autistic Children. Show will be held at 8 p.m. Tuesday in school auditorium.—(Jim Ryan)

Money Great Need For Autistic Class

By BARBARA McLINTOCK

Money is still the greatest need for the Victoria Society for Autistic Children so it can keep its special class for the autistic open, a public meeting was told Friday.

Members of the society told about 50 persons who attended the meeting in the Newcombe Auditorium that contributions of about $2,500 were needed to keep the class operating until the end of the summer.

The class, which presently is attended by six autistic children, is financed entirely by volunteer donations, making Victoria the only city in Canada to have such a volunteer project.

It is possible, the meeting was told, that the National Council of Jewish Women will undertake a project to help autistic children, using the Victoria group as a model of what can be done by interested parents and volunteers.

Purpose of the meeting was to explain to interested members of the public what childhood autism is, how it affects children, what can be done to help those suffering from the affliction and how the society is trying to help.

In a panel discussion, child psychiatrist Dr. Philip Ney told the audience he was testing a hypothesis that autistic children were born "super-sensitive" to stimuli, so that stimuli normal children found interesting, they found terrifying, and they tried to withdraw from them completely.

This, he said, could lead to the strange behavior of the autistic child — refusal to learn simple tasks, withdrawal from the total environment and particularly from other people, preoccupation with handling objects in unusual ways (for example, constant twirling of shiny objects), intense negativism and resistance to change.

Although five or 10 years ago autistic children were often diagnosed as retarded and placed in institutions for the retarded, now most children can be diagnosed as autistic by age three or four, Ney said.

These children can often be helped, he said, by using the parents themselves as teachers. The basis of the teaching is operant conditioning, which means rewarding the child for doing what should be done, punishing him for unwanted actions. Another important aspect of the teaching is establishing a "basic trust" between the child and the adult, and through that adult to the world, Ney said.

Operant conditioning and building up trust are also the bases of teaching techniques used in the school class which is held in the Queen Alexandra Solarium. Ney and psychiatric social worker Mrs. Bridget Moncrieff said the six children in the class had shown considerable improvement over the year and now displayed much less autistic behavior.

Another technique being used with some success is the use of a "mirror room" to teach the children about their own bodies. The room has mirrors on three sides so the child can observe his body from different angles, Ney explained.

Techniques of treating the children by giving them massive does of vitamins, particularly Vitamin B, are still in the very experimental stage, he said, and it appears there may be harmful side effects from their use.

In addition to the panel discussion the program included a play to show the behavior of the autistic child.

Entitled Which Key, My Child, it showed typical behavior of a young autistic child and the beginning of successful treatment under a parent-teaching scheme. Of particular interest were scenes which showed the frustration and hopelessness experienced by parents when they want to help but do not know how, when they want to get close to their child, but the child draws away.

The Victoria society is composed mainly of parents of autistic children and of interested professionals; it grew out of a seminar Ney held for the parents.

13 Drown At Wedding

SALLEN, France (UPI) — Thirteen persons drowned Saturday night when the floor beneath a wedding party gave way with "a terrifying crack" and plunged 20 persons into a 21-foot-deep water well, authorities said.

Five of those rescued were listed in serious condition, and others suffered minor injuries, police said.

A police spokesman said 71 guests were ending a daylong wedding celebration for Eugene Fabien and Francoise Davent at the municipal recreation hall when the floorboards collapsed. The young couple was not injured.

Birthday Fuss

By ERMA BOMBECK

There is a current trend in restaurants to make a fuss over birthdays. This ranges anywhere from a drum roll and house lights to a group of waitresses in headbands charging at you with a cupcake and a sparkler on top.

I have warned my family if they ever inflict a public birthday on me, I will impale myself on a flaming skewer. After age 12, birthdays should be as private as hernia surgery. After all, they're as personal.

Philosophers and poets may be as cute as they like about middle age, but the question remains, "WHAT begins after 40?"

Your laugh lines turn to wrinkles, the dimples in your knees and elbows "fill in," you need glasses to read billboards, you find yourself listening to every word of the commercials on motel management and when you at last figure your teen-agers are old enough to be told about sex, you've forgotten what it is you weren't supposed to tell them until they were old enough.

There is also little comfort in people like Elizabeth Taylor chirping, "I am not going to fight middle age or wrinkles or fat." (I wouldn't fight it either if I had Richard Burton sewed up in my hip pocket.)

If I sound bitter, it is because I am going through a phase of middle age known as the "didn't we go to school together syndrome?" (DWGTSTS)

The DWGTSTS begins on the eve of your 40th birthday and continues until no one wants to claim you as a contemporary. I have never had so many bald, paunchy individuals accost me and invite me to remember the good old days. (And those are the women!)

The other night at a restaurant, a Sun City Freshman stopped by our table and said, "Remember me? We were in cooking class together."

I looked up shocked. When this woman was in cooking class, fire hadn't been invented yet. "It's Edna something or other, isn't it?" she persisted, "And you used to write for the school paper."

"You're thinking of Edna St. Vincent Millay," I said stiffly.

"No," she said, "Your hair is a different color, your teeth look different, you're wearing glasses and carry a little more weight, but I'd know you anywhere."

"What gave me away?" I asked my husband.

"The way your eyes lit up when the orchestra played 'Beer Barrel Polka.' "

New Models IN SELBY ARCH PRESERVER

The fashion shoe with the built-in comfort!

Always at King's 1153 DOUGLAS ST.

COLORFUL at-home wear

TERRY ROBES

Ideal for Travel, Swimming, or Just "at Home"

Full length, midi or short . . . in beautiful solid colors or charming Cardin prints. Short or three - quarter length sleeves, wrap around, zippered or button front styles.

Be ready to slip into your favorite terry robe by choosing from this exciting array now.

Short, from $11.50 Long, from $22.00

Phone 388 - 7023

IMPACTS 'n IMPORTS

Centennial Square Off Douglas Street

INSULIN USERS:

We now have the NEW B-D® PLASTIPAK® Disposable Insulin Syringe.

The one designed for everyday use.

Save time — simply twist off the end caps and it's ready-to-use. Sterile interior until opened.

Save money — only the price of a cup of coffee per day.

SURGICAL SUPPLIES LTD.

1012 Broad St.

384-8433

A Division of McGill & Orme

IT MAY SEEM TOO EARLY SUGGESTING FATHER'S DAY

. . . but these have to be ordered in advance

(We cannot assure delivery on orders placed after May 20th)

SALE

Monogrammed Drinkware

For a limited time only, save on these popular bar essentials. When ordering, please specify shape: Executive (upper) or Roly Poly (lower). Also size 8 oz. or 12 oz. set of 8 glasses regularly $10.00.

Sale Price 7.95

BIRKS JEWELLERS

Yates St.—Hillside

SPECIAL RATES TO COMMERCIAL CUSTOMERS

VICTORIA LAUNDRY

731 Fisgard 384-7751

A PATTERN CUTTING SHOW

Spend just 90 MINUTES with us and learn how to make your own patterns for any member of your family and get a perfect fit every time!

- NO MORE ALTERATIONS!
- NO MORE WASTE OF MATERIAL!
- CREATE YOUR OWN DESIGNS!

World-famous Institute of Pattern Design will show you how to draw and cut your own patterns with the "DOT PATTERN" system. You'll learn a completely different, amazingly simple approach that will save you money. Praised by seamstresses and teachers throughout Europe. Take only two measurements, read a number and make a dot — that's all!

UNBELIEVABLE? SEE IT AND BE CONVINCED!

Demonstration Fee $1 (Husbands admitted Free)

All equipment available at class

COME EARLY, CLASSES FILL UP FAST!

3 DEMONSTRATIONS DAILY

10:00 A.M. 1:00 P.M. 8:00 P.M.

TUESDAY, WEDNESDAY, THURSDAY, FRIDAY

MAY 18, 19, 20, 21

EMPRESS HOTEL

721 Government Street

Downtown Victoria

(No phone calls please)

FREE PARKING ON PREMISES

* Institute of Pattern Design, N.Y.C.

CLASSIFIED SELLS — 386-2121

Fun Party Was Hilarious!

Dorothy Wrotnowski

They said it was going to be a fun party. It was. And at times it bordered on the hilarious.

I'm talking about the party that Altrusa International held on Friday evening at the Empress Hotel before having dinner in the ballroom. Altrusa delegates, here for the annual convention, hail from the Pacific Northwest, Montana, Idaho, Oregon, Washington, British Columbia and Alaska.

The meeting continued all day Saturday and most delegates will be heading home today around noon.

At the party before the dinner, as each group appeared, the place resounded with laughter. It was a dress-up party, not exactly on the centennial theme — but any costume between now and then was appropriate.

ROBERTA SCHUMANN, Port Orchard, Wash., retiring as Governor of Altrusa—or for night?—(Zeal photo)

And this fun party was held without artificial stimulant. In other words, it wasn't a cocktail party. No drinks at all.

Almost stealing the show was Governor Roberta Schumann of Port Orchard, Wash. She waited until the party was well underway, then made an appearance garbed in a voluminous granny nightdress, nightcap, with a deflated fire tube over one arm, and a lighted candle in her other hand.

"I'm retiring," she announced.

The new governor is Kathryn Wise of Eugene, Ore. She is in the picture-framing business. Altrusa is made up of women from business and the professions, one representative from each category.

Delegates from Longview-Kelson, Wash., came dressed as loggers and had fun acting the part. They swaggered around in their tight jeans, logger boots, lumber shirts and hard hats.

Janet Bell of this group was terribly pleased with herself. She went up to the hotel gift-smoke shop and, making her voice as deep as she could, said, "Got a good cigar?" "Over there, sir" replied the clerk. That did it.

Other loggers were Ordell Swabes, Dorothy Crumm, Shirley Heitzmann and Helen Price.

A bevy of bathing beauties came as a good ad for Jantzen.

Edna Jenks, Julie Goode, Charlotte Mathies, Mabel Russell, Mary Pontius, all of Albany, Ore., and Mary Lynch of Portland, were attired in suits dating back from when the firm first started in 1901 until the present day.

The first suit, red and white polka dots, featuring long cuffed bloomers, long, full tunic nipped at the waist, and a dust cap on the head.

The trademark on this early suit was about five times as large as the one on the present day bikini. There just isn't room on the bikini. In fact the girl who wore the bikini had to wear a beach coat to protect herself from the air conditioning.

Dancing girls of the '90s were there: Gwladys Brewster from Nanaimo, Carrie-Jane Gray and Margory Watson of Prince George, and Miriam Depew of Twin Falls, Idaho. All chose the glitter and feathers of this period.

The roaring 20s were represented by Nanaimo delegates Vi Windley, Phoebe Debmey, Eva Riecken, Joyce Randerson, Muriel Goldgruber, Mary Alldison, Maureen Wootten and Flo Hannay.

I didn't catch up with the gal who had a birthday cake for a hat or the girl in the morning coat and top hat.

At the dinner table with me were Muriel Nelson of Seattle, Adele Middleton of Corvallis, Ore., Gertrude Jackson and Mabel Gorseclose — Mabel was governor 30 years ago of Walla Walla, Wash. — and Dr. Helen Beeman of Boise, Idaho.

Gertrude Jackson and her husband had come up from Walla Walla a few days before the meeting so they would be here for the return of the royal family last Tuesday. They were thrilled to see the queen in person. In fact, Gertrude said she was so interested in seeing the queen that she couldn't recall anything about Prince Philip. All the others had followed the visit on TV.

During the dinner, Tosh, the pearly man from Bastion Square, led members in a rousing singsong. His partner, Dorothy, was also in there singing.

The only hitch was that the girls from across the border couldn't understand the pearly man. They kept asking me to interpret. There was no way.

A fashion show of by gone styles wound up the evening.

□

Four years ago the premier's secretary and secretaries to B.C. cabinet ministers gathered together for a dinner party at the Empress Hotel. It was such a success that it has now become a yearly affair.

They go first class, too. This year it was held on Thursday evening — first a party in the former vice-regal suite and then dinner in the diningroom.

Present were Kay Mylrea, secretary to the premier and Bernice White, also of the premier's office; Mary Taylor, provincial secretary and highways department; Joyce McGowan and Barbara Ferguson, attorney general's office; Nonne Challen, lands, forests, water resources; Lydia Clarke, minister of agriculture; Joyce McLaren, minister of mines, petroleum resources; Phyllis Shandley, minister of industrial development, trade and commerce; Winnie Snape and Anne Cooper, minister of education; Betty Trimmer, minister of municipal affairs; Ivy Cowan, minister of health services and hospital insurance; Evelyne Eley, minister of public works; Coral Carter, minister recreation and conservation; Edith Valen, minister of rehabilitation and social improvement; Doreen Poulton, speaker; and Kay MacKinnon, ministers without portfolio.

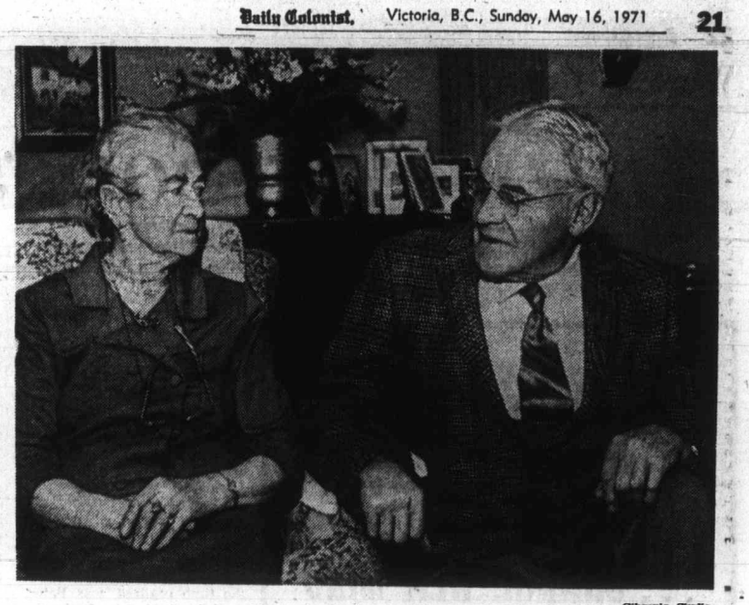

—Gibson's Studio

Mr. and Mrs. Hayes

Diamond Fete Held

The couple who opened the first fruit packing and canning company in Kelowna has just celebrated its diamond wedding anniversary in Victoria.

Mr. and Mrs. Leopold Hayes of 1019 Joan Crescent received messages of congratulations from the queen aboard the Britannia, from Lieutenant-Governor John Nicholson, Premier Bennett, Public Works Minister William Chant and Victoria Mayor Courtney Haddock.

Mr. and Mrs. Hayes were married May 2, 1911, in Calgary Cathedral. Hayes, 87, and his wife, the former Agnes Mary Elliott, 85, are from England and both came to Kelowna in 1910.

They launched the Occidental Fruit Co. there which is still run by their son, Darby. They retired to Victoria in 1932.

The couple has two daughters, Mrs. Joan Jacobs of Victoria, and Mrs. Pauline Griffith of Sidney, and three grandchildren.

WCTU Meet Here

The Woman's Christian Temperence Union will open its 88th annual B.C. convention Tuesday in the Salvation Army citadel in Victoria.

Mrs. Newland Phillips, Victoria WCTU president; Major Donald McMillan of the Salvation Army and Mayor Courtenay Haddock will preside at the opening session at 7 p.m. Tuesday. The conference theme will be Claiming the Future with Canada.

An executive meeting will start at 3:30 p.m. Tuesday followed by a preview of films on marijuana and amphetamines. The evening program will be aimed at youth and its participation in the organization.

A communion service at 9 a.m. Wednesday will be conducted by Rev. Laura Butler in Metropolitan United Church.

Annual reports will be given and the afternoon session will include three-minute histories of various WCTU branches, panel discussions and speakers. A pageant called Voices of the Nations will be presented Wednesday night.

Officers will be elected Thursday morning, and more panel discussions and histories will follow. District reports will be given in the afternoon. The general session will close at 3 p.m. and the post executive meeting will end at 4 p.m.

Crumbum Gets His Own Mail

Ann Landers

Dear Ann Landers: May I say a word to "Marmaduke Crumbum," the guy who wanted to know how to go about changing his name legally because it was so different? He doesn't know how lucky he is to have a name that is out of the ordinary.

My name is not Joe Smith but it's equally common. I hate it. Wherever I go I am one of many. In school it was always a mess. In the army it was worse. I was forever getting somebody else's mail. Now, it's a problem with the bills. And since the computers handle everything, there's no way out.

My wife and I have agreed to give our children ridiculously far-out names so that no one will ever forget them. People may laugh, but they will remember. — **Joe.**

Birdseed Wilson, Tonsilitis Moore and Numbersgame Jones, I thank you.

□

Dear Ann Landers: Is there a cure for a man who is so tight with money that he makes his wife's life hell? My husband earns a good salary — has for many years. But he is so afraid of being poor again that he counts pennies. He makes $1,500 a month and our expenses run about $300. He must have a small fortune saved. When I ask him what we have in the bank he says, "Enough so we won't starve if something happens to my job."

As time goes on he becomes worse instead of better. We cannot enjoy life because he is to tight-fisted he won't spend money to see a movie and gets mad when I go. He never wants to eat out because it's cheaper to eat at home. When I ask him for money to make a donation to a worthy cause he says, "Who will take care of us when we are down and out?"

Can extreme poverty in childhood do this to a person? Please help me understand, and tell me what to do. — **Scrooge's Wife.**

Dear Wife: Yes — extreme poverty in childhood can do that to a person, and this is probably what happened to your husband. Poor fellow has a clinker in his thinker.

Statistically you will survive Scrooge. This means he will have scrimped and saved all of his life, denying himself many simple pleasures because he was unable to part with a buck. Sad. My condolences to him and to others who suffer from the same illness.

Clubs and Societies

Tuesday Coffee Set

The women's Social Credit will sponsor a coffee party from 11 a.m. to 2 p.m. Tuesday in the Douglas room of The Bay.

□

QUITA NICHOL

The Quita Nichol Auxiliary to Goodwill Enterprises will meet at 1:45 p.m. Tuesday in the Rehabilitation Centre, 220 Bay.

□

ANGLICAN WOMEN

The afternoon group of Christ Church Cathedral Anglican Church women will meet at 2:30 p.m. Tuesday in Memorial Hall, 912 Vancouver.

□

LOYALISTS MEET

Gorde Hunter, a Colonist columnist, will speak about problems facing Canadians after a United Empire Loyalists' Association annual dinner at 7 p.m. Tuesday in the Gay Nineties room of the Colonial Inn, 270 Government.

□

WILLOWS PTA

Willows elementary school will meet at 7:30 p.m. Tuesday in the school auditorium. A musical program will be presented by the school band and orchestra after the annual general meeting.

□

ORCHID SOCIETY

Victoria Orchid Society will meet at 8 p.m. Tuesday at Bailey Orchids, Trans-Canada Highway and Grange Road.

□

EAGLES AUXILIARY

The women's auxiliary to Victoria Aerie 12, Eagles, will conduct initiations during the general meeting at 8 p.m. Tuesday in the Eagle Hall, 751 View.

□

AFRICAN VIOLET CLUB

Victoria African Violet Club will tour Harborcrest Nurseries at 1425 Benvenuto at 8 p.m. Tuesday.

□

ANGLICAN CHURCH

Mrs. Ann Spicer will be guest speaker at the diocesan board meeting of the Anglican Church Women at 7:30 p.m. Wednesday in Christ Church Cathedral hall.

SEIKO
Modern Masters of Time

AUTOMATIC CHRONOGRAPH

Chronograph. Self-winding with push-button both Day and Date resetting. 17J. Tachymeter Timer. Rotating elapsed time inner bezel. 30 minute totalizer. Time out Stop-Start. Waterproof to 229 ft. Shock protected. "Hardlex" glass. Stainless Steel Case and Bracelet.
As illustrated $119.95
Other new models from ..... $110.00 to $149.95
Easy Terms

ROSE'S LTD.
JEWELERS
1317 DOUGLAS ST.
SEIKO

Stretch Stitches

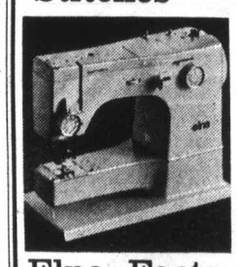

Elna Facts

1. 18 years ago Elna created Stretch Stitches — now you find them on many other sewing machines.
2. The Supmatic Elna of 1956 can do more than most other 1971 models.
3. The Elna Supermatic is one of the world's most versatile sewing machines.

EATON'S

BIX PAINT VARNISH REMOVING
We Strip — You Finish
SPECIALTY FINISHERS
382-4612

YAMAHA ORGANS AND PIANOS
Are World Famous
707 Fort St.
Phone 384-9131

100% Lambswool
Checks and Plain Colors
54" wide. Per yd. $7.95
Wide Selection of
100% Wools
54" wide.
Per yd. from ..... $5.95 to $7.95
These are some of the finest wools available on the market today.
Three Floors of Fashion Fabrics
London Silk
1439 Douglas Street Phone 382-1125

confidelle
self-use pregnancy test

$5.50
available at all
CUNNINGHAM DRUG STORES

PROTEIN PERMANENT WAVES
Prepare now for a summer of outdoor activities!
Have a long lasting, natural looking, MARGO PROTEIN PERMANENT WAVE. Custom formulated with the finest Protein Conditioners available, these Permanents can replenish proteins in the hair, actually strengthen the hair, and leave it with more natural lustre.
Make your appointment now at the MARGO BEAUTY STUDIO most convenient for you

MR. GAVIN Hillside | MISS PAT Hillside | MISS DIANA Shelbourne | MISS BEVERLEY Mayfair

MARGO BEAUTY STUDIO
Hillside Shopping Centre 382-8218
Mayfair Shopping Centre—388-4238
Shelbourne Plaza Shopping Centre—477-1715
A Business Built on Customer Confidence and Goodwill

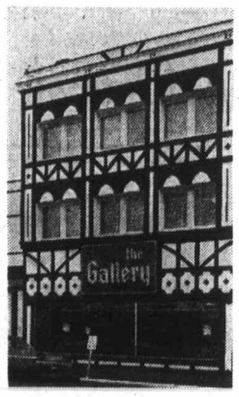

NOT HIGH PRICE ONLY
HIGH QUALITY

Exclusive Antique Reproductions Imported from Britain
WINE TABLES
Figured mahogany and burl walnut. Prices from 32.50

Hours: 8:30 - 5:30
Closed Wednesday
Illustrated — Wine Table with leather top, gold tooled 39.50

the Gallery
825 FORT ST. • PHONE 382-5138
A Division of the Home Furniture Company Ltd.

Week in Records

Anti-Drug Songs Growing

By KING LEE

On the subject of drugs, the pendulum seems to be swinging the other way.

There seems to be a number of "anti-drug" songs being heard on AM radio. It may be because of the Federal Communication Commission in the United States, which warned stations to screen lyrics before air-play.

Steppenwolf made an early breakthrough a few years ago with The Pusher and is back now with Snowblind Friend. Snow is the slang for cocaine.

A group called the Last Poets had a song out called OD (over-dose). Two of the earliest songs about drugs, not necessarily advocating it, were The Beatles' A Little Help From My Friends and Jefferson Airplane's White Rabbit.

Probably the earliest song about drugs, which no one at the time realized, was Peter, Paul and Mary's Puff, the Magic Dragon.

Others in the anti-drug vain were Artificial Energy by the Byrds, Flying On The Ground Is Wrong by Buffalo Springfield, Amphetamine Annie by Canned Heat and Red House by Jimi Hendrix.

Now what's all this about a dog named Boo?

□

Maybe it's the sign of the times that rock impresario Bill Graham is folding his operations of the Fillmore East in New York on June 27 and Fillmore West in Los Angeles sometime in the fall. Graham cited unreasonable and destructive inflation as the major reasons for the closures.

The Fillmores had been operating profitably for about six years.

□

Hit LPs: Sticky Fingers by the Rolling Stones is their first album on their own label and they have come up with a good set. Lead-singer Mick Jagger, who recently got married, and guitarist Keith Richard combined to write a group of hard-driving rock and blues tunes. Interesting numbers here are Sister Morphine, Brown Sugar, Can You Hear Me Knocking and Moonlight Mile.

Perhaps the most striking thing in the Doors' L.A. Woman album is the picture on the inside cover of the album, but Jim Morrison can still belt them out in fine fashion. L.A. Woman, Love Her Madly, Crawling King Snake and The WASP are good ones here.

Grand Funk Railroad's probably their best to date. Most of the material is written by lead singer Mark Farner and highlights are Country Road, Feelin' Alright, I Can Feel Him in the Morning and Gimme Shelter.

Country Joe McDonald, who the Memorial Arena, has a listenable album in Hold On, It's Coming. Balancing On the Edge of Time, Hold On, It's Coming and Jamila are the best of the lot.

One of the best packages to come out of Motown is The Motown Story, a five-album set which features all the label's stars singing their hits — 58 in all —laced together with narration.

Top 20 in Victoria

1.	Joy to the World	Three Dog Night (2nd last week)
2.	Me and You and a Dog Named Boo	Lobo (14)
3.	Chick A Boom	Daddy Dewdrop (3)
4.	I Am I Said	Neil Diamond (1)
5.	A Country Boy Named Willie	Spring (8)
6.	It	Bread (9)
7.	Broken	Guess Who (12)
8.	I Was Wondering	Poppy Family (4)
9.	Power to the People	John Lennon (13)
10.	Sweet and Innocent	Donnie Osmond (17)
11.	Here Comes the Sun	Ritchie Havens (16)
12.	It Takes Time	Anne Murray (15)
13.	Toast and Marmalade	Tin Tin (N)
14.	Super Star	Murray Head (19)
15.	Friends/Honey Roll	Elton John (5)
16.	Indian Reservation	Raiders (20)
17.	Me and My Arrow	Nilsson (18)
18.	She's A Lady	Tom Jones (10)
19.	Brown Sugar	Rolling Stones (N)
20.	We Can Work It Out	Stevie Wonder (11)

(N)—denotes new entry onto Top 20.

Philatelist Party Planned

By FAITH ANGUS

Old and new members and interested visitors will meet at The Inn, 1528 Cook Street, May 21, to participate in the centennial birthday party of the now 32-year-old Greater Victoria Philatelic Society.

Presentation of prizes awarded at the recent exhibition will be made by Mrs. Frank Dyment, co-founder of the society. Dr. W. C. Horning is the first recipient of the Frank Dyment Memorial Trophy, a new perpetual award. The party starts at 8 p.m.

Stamp Packet

Discovery of a sheet of the 1968 Walt Disney issue, Scott No. 1355, with a new color error, has been announced by H. R. Harmer, Inc. of New York.

It is described as omission of the light blue color in the left seven rows and partial omission in the eighth. Only the ninth and 10th rows are normal. The sheet will be broken down into about 17 individual units.

Another recent discovery is a fine mint strip of the provisional 10 centavos on 75 centavos of 1894 with blue surcharge, Guatemala's rarest stamp, apart from errors and minor varieties. Formerly only one multiple of the stamp, a block of four, was known to exist. At least six forgeries have been identified.

June 1 will bring two more Canada commemoratives. A 6c "One Hundred Years of Measured Progress" stamp marks the centenary of national census-taking in Canada. The conventional design is by Hans Kleefeld, Toronto.

The 15c "Speaking to the World" issue salutes Radio Canada International, officially inaugurated February 25, 1945. Burton Kramer, Toronto, is the designer. Both stamps are printed in three color lithography by Canadian Bank Note Co.

Four stamps, two English and two French with different designs will mark the Fourth South Pacific Games, to be held in Tahiti this year. Denominations are 20 gold centimes and 65 g.c. Date of release, July 13.

On September 7, one English and one French stamp, each 65 gold centimes, will honor the Royal Society Expedition to the New Hebrides. Designs will feature agathis kauri pine tree and Royal Society emblem.

issue during November. A new definitive series of 12 stamps in English and 12 in French is scheduled for Feb-

There will be a Christmas ruary 1972.

Arriving in Victoria July 5

Mexican Students Seek Homes

Seven Mexican students, aged 11 to 16, have been assigned to Victoria under the International Students' Exchange. Program this summer.

The program is operated in co-operation with the Intercambio Internacional de Estudiantes under joint sponsorship of the dioceses of Mexico City and those involved in Canada, the U.S. and Central America. Executive director is Very Rev. Placid Reitmeier, an American Benedictine.

The students are due to arrive in Victoria July 5 and will return home the end of August. Llona and Casey O'Gorman of Victoria (phone 477-2615) are arranging the placing of the children.

They are looking for homes with children of the same age as the Mexican students. The visitors are expected to fit into the household routine, taking part in the same activities and being subject to the same discipline as the children of the family.

All have a basic knowledge of English and will be seeking to improve it during their stay.

The students are Monica Rosenblueth, 13, who has three older brothers and likes reading and swimming; Victor Payro, 11, middle child of seven who likes sports; Juan Carlos Lavin, 13, fourth of five children, who likes football; Fernando Esteban, 13, middle child of five, who plays the guitar and likes sports; Jose Velasco, 14, middle child of seven, who likes chess and sports and would like to live on a farm; Francisco Peredo, 16, eldest of four, who has a multitude of interests, and Fernando Sanchez, 16, who likes sports and music.

Velasco

Peredo

Elizabeth? Try Palace

LONDON (UPI) — When the envelope marked Elizabeth showed up in the Birmingham post office, resourceful sorters determined it could be meant for only one person and forwarded it to the queen at Buckingham Palace.

Linda Workman, a 22-year-old typist, said she intended it be passed as an inner-office note to her co-worker Elizabeth Boulter. By mistake it was picked up with the regular mail.

The post office returned the note to Linda with a note from the queen's private secretary, indicating it had been forwarded in error.

mdi

A WOMAN CAN . . .
. . . CHANGE HER MIND

and her husband's too, if she persuades him to visit the MDI Plumbing and Heating Planning Centre, 614 Johnson Street.

It isn't just that the MDI offers a complete planning and design service for the new bathroom you've been planning for so long. It also offers the finest choice of bathroom accessories available in Victoria in its Bath Bazaar Boutique. From fluffy bath towels to soap trays, you can find them all in the Bath Bazaar.

In fact the MDI, sponsored and operated on behalf of all top mechanical contractors in Greater Victoria, offers all the services you require to completely modernize your bathroom and your kitchen.

Drop in and browse, but take your husband with you, especially if you need to change HIS MIND, TOO

(The Mechanical Contractors' Association)
Local 234, U.A. Pipefitters

HAPPINESS IS THE NEW LOOK
IN TODAY'S EYEWEAR FASHION AND PART OF THAT NEW LOOK IS THE
OPTOGON
THE SPECTACLE FRAME THAT DEMANDS BOLD ATTRACTIVE EYES TO BE SEEN.

Prescription Optical

the Bay
BEAUTY SALON

BREEZE CUT

our new no-set haircut that just brushes dry!

Your new coiffure . . . it's a breeze . . . starting with a luxurious shampoo, then a wet hair cut. The best news . . . no set! Your hair is hand blown and brushed dry to shimmer and swing in the breeze. The secret: our expert shaping . . . done with inner-molded tapering and undercutting. Waft in soon for the Breeze Cut! Or dial 385-1311 for an appointment.

Beauty Salon, Victoria, second

HOW'S YOUR HEARING?

Victoria, B.C.—A free offer of special interest to those who hear but don't understand words has been announced by Beltone. A replica (non-operating model) of the smallest Beltone aid ever made will be given absolutely free to anyone answering this advestisement.

Try it to see how it is worn in the privacy of your own home without cost or obligation of any kind. It's yours to keep, free. It weighs less than a third of an ounce, and it's all at ear level, in one unit. No wires lead from body to head.

These models are free, so we suggest you write for yours now. Again, we repeat there is no obligation. Call 382-8234, Victoria, for information, or write to . . .

BELTONE
613 Yates Street, Victoria, B.C.

Bridal Lane Boutique
now located at
736 Fort Street

a vision of loveliness

Summer Bride

Beautiful . . . the vision of you and your wedding attendants walking down the aisle in our vision of loveliness.

Bridal Gowns
Veils and Headdresses

The Latest in the Fashion World . . . Wedding Gowns in the new look of Hot Pants . . . see them in our store.

Bridesmaids' Dresses

Graduation Dresses

Bridal Lingerie
Full Length Half Slip, 5.50

Gloves, Blue Garters, Bridal Books, Invitations, Servilettes, Ring Bearer Cushions.

Mohair Wide Brim Hats
suitable for weddings or garden parties. Pastel colors and white 5.00

Bridal Lane Boutique Ltd.
Store Hours: 9:30 to 5:30 Monday through Saturday
(Evenings by appointment)
736 FORT STREET Phone 388-4814

Montague BRIDGMAN Ltd.
China Crystal Gifts
811 Government St. 383-6821

VICTORIA Fabric Shop LTD.

SPECIAL BUDGET SAVERS

BONDED ORLONS, ACRYLICS
In plains, stripes and checks. Ideal for those "Spring into Summer" coats and pant suits. 60" wide. Reg. $5.95 yard. SALE, YD. $2.98

LINENS
In plains and checks. Crease resistant and hand washable. 45" wide. Reg. $2.98 yard. SALE, YD. $1.98

PRINTED POLYESTER JERSEYS
In the smart matte finish. Easy care, easy to sew. 45" wide. Reg. $3.98 yard. SALE, YD. $2.98

The Latest and Smartest in
BRUSHED NYLON JERSEYS
In a large array of beautiful prints. 45" and 52" wide. Reg. $4.98 yard. SALE, YD. $3.98

PRINTED POLYESTER MOSS CREPES
Completely washable in striking designs and colors. 45" wide. Reg. $4.98 yard. SALE, YD. $3.98

• Drapery Lining • Rods • Pleating Kits and all other accessories • Fabrics • Draperies • Trimmings

HOURS: Daily Monday thru Saturday, 9 a.m. to 5:30 p.m.

1218 BROAD STREET 382-8541
(Between Yates and View)

TUESDAY ONE DAY ONLY MAY 18TH

One HOUR "MARTINIZING" CERTIFIES THE MOST IN DRY CLEANING

$1.49 DAY

★ Men's and Ladies' 2-Pce. Suits
★ 2 Men's or Ladies' Slacks
★ 2 Sweaters (lightweight)
★ Ladies' Plain Dresses
★ 2 Ladies' Plain Skirts
★ Topcoats and Housecoats

Coupon Books Are Not Available on These Specials!

NOW OPEN
UNIVERSITY HEIGHTS MARTINIZING AND LAUNDROMAT

NOW SEVEN STORES TO SERVE YOU

COLWOOD PLAZA
At Colwood Corners
PHONE 478-3014

FAIRFIELD
325 Cook Street
PHONE 384-5031

UNIVERSITY HEIGHTS
Shelbourne at McKenzie Ave.
PHONE 477-8323

ESQUIMALT PLAZA
1153 Esquimalt Road
PHONE 386-8641

Opp. Hillside Shopping Centre
3023 Shakespeare Street
PHONE 384-3722

ROYAL OAK
In the Royal Oak Shopping Centre

SAANICH ROAD
Across from Town and Country
PHONE 388-9821

'Continued Meddling' by CAUT

SFU Blasts Censure

VANCOUVER (CP) — The Canadian Association of University Teachers is attempting to control universities without being prepared to accept responsibility, Kenneth Strand, president of Simon Fraser University, said Friday night.

Strand told a news conference he was informed, in a telephone call from a "reliable source" in Toronto Friday, that the CAUT had censured SFU.

"CAUT warned certain faculty members at SFU not to go on strike or they would face the loss of CAUT support," he said. "It now censures SFU for taking appropriate action against those who acted to restrict academic freedom at SFU by striking."

Four faculty members from the political science, sociology and anthropology department at SFU are still suspended as a result of a strike in the department in 1969.

"CAUT, in censuring Simon Fraser University, purports to be acting in supoprt of a concept of academic freedom," the SFU president said.

"In effect, it has acted to deny it. CAUT has acted in opposition to the position of the SFU faculty association, in opposition to an express mandate from the faculty at SFU, and in opposition to the position of the SFU student society . . .

"SFU insisted that due process continue under the existing terms of a faculty-administration agreement. For this we get censured."

Strand said the university "has tolerated for far too long the continued medling in its affairs" by the association.

"Simon Fraser is a university in British Columbia, providing a service to the people of this province. It is a CAUT plaything whose welfare will be determined by a meeting in Toronto.

"It should be noted that we were not even advised by CAUT that this motion would be presented for discussion at this time.

"CAUT has made a mockery of natural justice and academic freedom and must now be prepared to account for its actions."

The president said the CAUT move will have no effect on the university's operations.

He said he was "neither concerned nor frightened" by the censure motion and added:

"It's now impossible to take CAUT seriously."

Child Beaten, Slain

WINDSOR, Ont. (CP) — Police Saturday hunted a killer who may be covered with blood, after the badly-beaten body of six-year-old Ljubica Topic was found about four blocks from her home.

"She was sexually assaulted and covered with blood," a police officer said.

Police sealed off the area to hunt for any clues the killer had left behind.

The discovery of the body followed a massive police-citizen search which started after officers were told she went away with a man.

Leaving School? or *Finishing School?* → *Looking for a Career?*

BEAUTY CULTURE OFFERS

★ OPPORTUNITY! ★ SUCCESS! ★ DIGNIFIED WORK!

• ENQUIRE NOW • ENROL NOW

Come in and see Beauticians in training. No obligation.

MOLER SCHOOL OF HAIRDRESSING

1104 DOUGLAS ST. Phone 382-0522

Government licensed — The School with the Proven Record.

WATERFRONT HOMES

"Dallas Place"

Designed For Comfortable Living

Spacious, soundproof and fireproof condominium suites in a solid concrete building. Two and three bedrooms, two full bathrooms, large dining rooms and kitchens, huge walk in closets, wood burning fireplaces, panoramic views and many extras.

PHONE NOW TO ARRANGE A PERSONAL TOUR

EXPLORER DEVELOPMENTS

382-4218 386-0471

...Time to store your FURS

• Safe Insured Storage
• Polarized Fur Cleaning
• Expert Repairs and Remodelling
• Prompt Pick-Up Service

Ask About Our Box Storage, For Winter Garments

WINNER OF 4 INTERNATIONAL AWARDS

For Dry Cleaning, Shirt Laundering, Fur Storage, Drapery Cleaning

PHONE US TODAY — 382-4266

NU-WAY CLEANERS LTD.

"The Home of the Fabric Doctor"

420 WILLIAM ST. 1590 CEDAR HILL CROSS RD.

Woolco Town & Country

DOLLAR DAYS

TWO DAYS ONLY — MONDAY AND TUESDAY

Ladies' and Teen Wear

Ladies' Shorts
Nylon stretch. Pull on style. White, yellow, red, navy etc. Sizes S.M.L.
Reg. Woolco Price 1.94 — 2 for $3

Junior Bikini and Bra Set
Arnel tricot. Nylon elastic waist and leg and Bras straps. Multi colours. Sizes S and M. Reg. Woolco Price 2.47 — $2

Ladies' Kodel Bras
Adjustable stretch straps. Lace cups. Sizes 32A to 38C. White, pink and blue.
Reg. Woolco Price .94 — 3 for $2

Ladies' Antron Briefs
Anti static. Elastic waist and leg. White, pink aqua and mint. S.M.L. — $1

Ladies' Shells
Sleeveless. 100% nylon. White with floral prints. S.M.L.
Reg. Woolco Price 2.63 — 2 for $5

Teen Denim Jeans
100% cotton. Fly front. Flare leg. Belt loops. Navy. Sizes 6 to 14.
Reg. Woolco Price 2.83 — 2 for $5

Girls' T-Shirts and Shells
Sleeveless. Crew, scoop and V neck. 100% acrylic. S.M.L. Fits 7 to 14 years.
Reg. Woolco Price 1.96 — $1

Men's and Boys' Wear

Young Men's Wool Jackets
100% wool. Button front. 2 button down chest pockets. Red plaid only. Sizes S.M.L.XL. Reg. Woolco Price 4.99 — $4

"Days" Dress Slacks
Flare leg styling. Wool and wool blends. Large colorful selection of tweeds, checks and stripes to choose from. Sizes 29 to 36.
Reg. Woolco Price 12.88 — $10

Men's Dress and Sport Shirts
Long and short sleeves. Cotton and poplin blends. Comes in colorful shades, patterns, checks and stripes.
Reg. Woolco Price 1.99 — 2 for $3

Boys' Corduroy Jackets
Washable. Zipper front. Comes in green, brown and blue.
Reg. Woolco Price 5.88 — $5

Boys' Denim Jeans
Flare and slim leg styling. 100% cotton. Preshrunk. Sizes 6 to 18.
Reg. Woolco Price 1.99 — 2 for $3

Boys' Sport Shirts
Short sleeves. Permanent press. Washable. 3 button front. Colorful shades of black, yellow, blue, red, mauve and orange. Sizes 8 to 16.
2 for $5

Children's and Infants' Wear

Girls' Dresses
Polyester knit. Short sleeves. Choose from 3 styles. Pink, mint, yellow, blue and navy. Sizes 4 to 6X.
Reg. Woolco Price 5.68 — $4

Girls' Skooter or A line Skirts
Polyester and cotton. Elastic waist. Stripe or floral prints. Pink, blue, green etc. Size 3 to 6X. Reg. Woolco Price 1.86 — $1

Girls' 1-Pce. Romper Suits
Knitted stretch terry. Choose from button or zipper front. Sizes 4 to 6X. Orange, yellow, blue and navy with white trim.
Reg. Woolco Price 1.93 — 2 for $3

Girls' and Boys' T-Shirts
Perma press. Short sleeves, crew neck. Stripes and solid shades. Sizes 4 to 6X. Blue, green, yellow, pink, etc.
Reg. Woolco Price 1.76 — 2 for $3

Boys' "Howick" Casual Pants
Perma press. Western fit. Sanforized. ½ boxer waist. Stripe in green, blue, rust, etc. Sizes 4 to 6X. Reg. Woolco Price 3.98 — $3

Boys' and Girls' Suedine Jackets
Boys with fringe trim and zipper front. Girls belt trim with button front. Sizes 4 to 6X. Reg. Woolco Price 6.43 — $4

Toddler 2-Pce. Slim Set
100% knitted nylon. Slims—flare leg, elastic waist, matching striped T-shirt. Sizes 2 to 4. Blue, navy, etc.
Reg. Woolco Price 2.77 — 2 for $5

Toddlers' Training Pants
Terry cloth. White, pink, aqua and yellow. Sizes 2 to 6. — 3 for $1

Toddlers' Short All
Nylon stretch. Zipper front. Navy/blue/white, red/white etc. Sizes 2 to 3X.
Reg. Woolco Price 2.97 — 2 for $5

Infants' Sleepers
Nylon and cotton terry. Nap front. Pink, aqua and yellow. S.M.L.
Reg. Woolco Price 1.93 — 2 for $3

Infants' Dresses
Fortrel. Lace trimmings. White, yellow, pink and mint. 6 months to 24 months.
Reg. Woolco Price 2.97 — 2 for $5

Luggage and Music

Flight Bags
Of sturdy vinyl construction. Blue only. A smart and easy way to carry your belongings. Reg. Woolco Price 9.96 — $9

Regent Guitars
Smartly designed. 6 string guitars. Polished wood with wood grained bridge.
Reg. Woolco Price 59.95 — $50

Beginners' Guitars
Ideal gift for an interested Novice Guitarist. Smartly designed.
Reg. Woolco Price 12.95 — $11

Cameras

Kodak Carousel 600 Slide Projector
First in the line of Kodak Quality Slide Projectors. Features 500 watt blower, cooled lamp, accepts 80 cap or new 140 cap Carousel slide trays and as in all Carousels has built in editing feature.
Reg. Woolco Price 74.97 — $69

3M C-60 Cassettes
High quality C-60 recording cassette. 30 minutes of music can be recorded on each side. Packed in sturdy high impact plastic containers. Reg. Woolco Price 2.39 — $2

3M Super 8 Dynachrome Film
Super 8 cartridge loading Movie Film. Sharp polyester based film gives you true to life colours. Processing included.
Reg. Woolco Price 3.97 — 3.37

Sporting Goods Dept.

Lawn Badminton Set
4 player lawn badminton set with posts and net and 2 birds, plus 4 steel shaft racquets in 4 attractive colours.
Reg. Woolco Price 8.97 — $6

Coleman Camp Stove
Tourist 2-burner camp stove. Model 421. A camper's special.
Reg. Woolco Price 17.97 — $16

Brentwood Bicycles
Boys' or girls' Mustang bikes "Mod Rod". 20" wheel coaster brakes. 4 choices of colours. Chrome fenders and chain guard.
Reg. Woolco Price 47.97 — $40

Executive Jogger
Slim down, trim down, shape up. Real stationary running in your home for the entire family. The way to jog without the neighbourhood dogs barking at your heels.
Reg. Woolco Price 11.97 — $5

Cut Back Prices

Old Pal Reels
Cougar 600 Spinning reels. The perfect reel for trout fishing.
Reg. Woolco Price 22.97 — $16

Fabrics and Housewares

Dacron Batiste
45" wide. Colours of pink, oyster. Ideal for drapes. Reg. Woolco Price 1.64 — $1

Sunburst Snack Set
8 piece set consists of 4 plates, 4 cups. Colours of crystal or olive. Ideal for use while watching TV or use on the patio.
Reg. Woolco Price 2.99 — $2

Woolco Drugs

217 Tablets
For relief of pain—new Phenacetin. Free formula. 100 tablets — $1

Entrophen
Enteric coated A.S.A. tablets. Antiarthritic—Analgesic. 5 gr. 500 tablets — $5

VO 5 Shampoo
Makes your hair do what you want it to do. 15.5 oz. — $1

De Vilbiss Vaporizers
Model 145 or 144.
Reg. Woolco Price 6.66 — $5

Robitussin
Cough formula for children or adults. 4 oz. — $1

Curl and Lovely
Electric curling iron. Professional model. Reg Woolco Price 8.88 — $5

Toys

Ride 'M Duck
Very sturdy. Enjoyable for the tots. Will not scratch furniture.
Reg. Woolco Price 3.66 — $3

Metal Coaster Wagon
Sturdy construction. Hours of fun. Red only. No harmful sides. Completely safe.
Reg. Woolco Price 6.95 — $6

Rigid Wading Pool
Of sturdy construction. Metal supports. With strong water container.
Reg. Woolco Price 8.96 — $7

Slide and Splash Pool
Complete with slide. Made by Eagle. Blue only. For hours of cool summer fun.
Reg. Woolco Price 12.99 — $11

Candies and Cookies

Lido Cornet Cones
Always fresh and a family favorite. Reg. Woolco Price .37 — 3 for $1

Dare Cookies
A choice of fudge, French Oatmeal, Grannie cookies and many more to fill your pantry — 2 for $1

Peanut Brittle
Home style, kitchen fresh, an appetizing, any time, anywhere.
Reg. Woolco Price .58 — 2 for $1

Hosiery Dept.

Ladies' Mule Slippers
Non skid, non scuff, machine washable. S.M.L. Reg. Woolco Price 1.86 — $1

Men's Stanfields Work Socks
70% wool and 30% nylon. Nylon reinforced heel and toe. White or grey. One size.
Reg. Woolco Price 2 pr. for 2.39 — 2 pr. for $2

Stationery Dept.

Desk Sets
Includes pen holder, letter opener and 4"x6" memo pad.
Reg. Woolco Price 5.67 — $5

Reynolds Wrap
Pure Aluminum foil in the blue box. Oven tempered. Flexible strength.
Reg. Woolco Price .41 — 3 for $1

Rite Napkins
The 250 family pak. Maize, blue and pink. Ideal for all outings.
Reg. Woolco Price .58 — 2 for $1

Cashmere Bathroom Tissue
4 rolls per package. Colours of white, pink and maize.
Reg. Woolco Price .48 — 3 for $1

Lamps

Boudoir Lamps
Complete with plastic shades. Crystal base. Ideal for any bedroom decor or use as a TV lamp. Reg. Woolco Price 4.88 — $4

Decorative Table Lamps
Complete with shade. Assorted styles and colours to choose from. Ideal for any room decor. Reg. Woolco Price 15.88. — $12

Hardware Dept.

Barbecue Utensils
3 pce. set, consists of tongs, fork and multi-purpose turner. Wooden handles to prevent burns. Stainless steel chrome.
Reg. Woolco Price 2.66 — $2

Porto Grill Barbecue
It's portable. Swing over handles. Easy to carry, easy to store. 3 position grill. Sturdy metal construction.
Reg. Woolco Price 5.21 — $4

Wagon Style Barbecue
with electric rotating spit for perfect barbecues every time. Bottom shelf for barbecue accessories. Hinged hood with glass see through window. 8 position adjustable pan.
Reg. Woolco Price 41.67 — $35

Garden Centre

Economy Grass Seed
Net weight 5 lbs. A blend of fescue, highland, bent and rye grasses. Covers 750 sq. ft. Reg. Woolco Price 3.67 — $3

Push Lawn Mower
Made of sturdy steel construction. Made in England. Ball bearing wheel action. 18" blade cutting action — $18

Economy Spreader
Sturdy metal construction. 3 position adjustments to control the amount of flow. Blue in color, sturdy plastic wheels.
Reg. Woolco Price 9.47 — $8

Personal Shopping Only, Please!
Shop Early While Quantities Last!
Open Monday to Friday 10 a.m. to 10 p.m.
Saturday 9 a.m. to 10 p.m.
Town and Country Shopping Centre
Douglas Street and Saanich

Because We're a Department Store...
WE'VE GOT EVERYTHING YOU COULD WANT
And Because We're Woolco
YOUR SHOPPING COSTS YOU LESS!

Tyrone Guthrie, 70, Collapses, Dies

DUBLIN (CP) — Sir Tyrone Guthrie, producer, director, playwright and theatrical innovator who helped put a small Ontario city on the map of the theatrical world, is dead.

Guthrie, 70, collapsed while reading his mail early Saturday and was dead before the doctor reached him.

The man who had grown from a repertory actor into one of the giants of 20th-Century theatre on both sides of the Atlantic was at his home at Newbliss in the Irish county of Managhan, northwest of here, where he had retired only last year. He is survived by his wife. He had no children.

William Tyrone Guthrie had made himself as famous on New York's Broadway, which he hated, as he was in London's West End with work that ranged from farce to musical comedy to Shakespeare to grand opera.

His reputation was built to a large extent on his spirit of experimentation. Some found his theatrical production at times unusual and even eccentric. But his bold staging eventually became the inspiration of stage directors around the world.

One of his greatest achievements was launching the annual Shakespeare Festival at Stratford, Ont., in 1954.

The event became a model for similar festivals elsewhere. Then in 1963 he founded the Tyrone Guthrie Theatre in Minneapolis, Minn.

In both these projects he took players from the traditional stage into open platform intimacy with the audience. He has said that he rebelled against the "rootlessness" of Broadway, which he called a "murderous, vulgar jungle."

Sir Tyrone — he dropped the William years ago — served at the Canadian Stratford for three seasons. He arrived with British actor Alec Guiness and stage designer Tanya Moiseiwitsch and was director of productions of All's Well That Ends Well and Richard III the first season.

He eventually gave up his artistic director's job to Michael Langham but returned to Stratford several times to direct everything from Gilbert and Sullivan to Shakespeare.

A memorial service for Guthrie will be held at Ontario's Stratford Festival auditorium Monday.

Stratford Festival founder Tom Patterson said no one but Sir Tyrone Guthrie could have made the Stratford Festival work. He served as the festival's artistic director for its first three years.

Guthrie once said that he came "by the state quite honestly."

"On my mother's side there was a long line of actors and I am the grandson of Tyrone Power (British actor who died in 1931). On my father's side there was a long line of Scottish Presbyterian ministers."

Guthrie was born at Tunbridge Wells, England, in 1900.

Guthrie was Knighted in 1961 for his eminent work in the British theatre. He became chancellor of Queen's University, Belfast, Northern Ireland, in 1963, a post he held until his retirement.

Guthrie

Laughs Bring Profit

HOLLYWOOD (AP) — For your fun — and their profit — the Universal Studio Tour people have added several new attractions. Now tourists can:

- Be seemingly torpedoed by a submarine.
- Be nearly swamped by a flash flood.
- And visit a museum crammed with such treasures as Rudolph Valentino's Victrola, Lillian Russel's boots and Shirley Temple's teddy bear.

Capitalizing on visitors' desires to see a movie studio, Universal inaugurated tram tours of its 420-acre lot in 1964. It never has disclosed profits from the tours but admits they are highly profitable. So far there have been nearly six million visitors — at $4 for adults, $2 for children and $3 for teens.

This year 1.2 million are expected, the daily influx reaching a summer peak of 11,000 per day. To keep them coming, the tour has supplemented such favorite items as the stuntman show, make-up demonstration, foreign streets and prop display.

A loaded, 90-passenger tram moves beside a lake at the same speed as a submarine superstructure offshore. Suddenly a "torpedo" on a hidden track plows through the water straight at the tram, loosing a jet-air blast of water and a "pow!" at the water's edge. Screams of delight from camera-clicking tourists.

The same tram moves downhill through a Mexican village. Thunder roars from loudspeakers as sprinklers in the trees loose a cloudburst. Two thousand gallons of water pour down.

What's Next

Today — B.C. Centennial Search for Talent, McPherson Playhouse, 2:30 p.m.

Today — The Butchart Buskers, Butchart Gardens, 1:00 p.m.

Monday — Lock Up Your Daughters (Bastion Theatre), McPherson Playhouse, 8:00 p.m. (Through Saturday).

Monday — Samson (Oratorio), Victoria Choral Society, Christ Church Cathedral, 8:00 p.m.

Wednesday — R. C. M. P. Band, Victoria High School, 8 p.m.

Saturday — The Butchart Buskers, Butchart Gardens, 1 p.m.

Hy Gardner

Q: Is David Frost serious about Diahann Carroll? Will they wed? Does he date her in public — or just in private? — **Carol M., Tampa.**

A: Frost makes no secret about his affection for Diahann. When she appeared at the Playboy-Plaza Hotel in Miami Beach recently, Frost flew down both weekends to thaw out in her warmth and that of the sunshine. Even in a public dining room, they smooched like two teen-age lovebirds. Miss Carroll wore a gift from David, a diamond-encrusted pin spelling out the four-letter word "love." Only time will tell whether they'll wed or not.

Q: As a Humphrey Bogart fan, I got a kick out of the recent Pan Am ad (in the New York Times) where a familiar Bogart phrase from Casablanca was used to promote its New York — Casablanca run. How come the airline stopped using it? — **Constance Sobel, Long Island City, N.Y.**

A: Because Bogie's widow, Lauren Bacall, decided it was an invasion of privacy and threatened legal action. Despite the fact that the producers of the 1943 movie classic had okayed publishing the Bogart still photo.

Champion Batter Fried Chicken
TRY IT ENJOY IT IT'S GOOD!
2405 Douglas St. Phone 382-0911

bastion theatre
NOW ON STAGE
"LOCK UP YOUR DAUGHTERS"
McPherson Playhouse May 14 - 22 — 8 p.m. —
—"Sheer entertainment . . . real fun". (Bert Binney, Colonist, May 13)
—"Bright, Blyth, Bubbling Musical". (Audrey Johnson, Times, May 13)
BOX OFFICE 386-6121

AT THE PRINT GALLERY
1208 Wharf Street 383-5822
CHARCOAL DRAWINGS
BY
MYFANWY PAVELIC
APRIL 28th - MAY 22nd
Gallery Hours: 11 - 5 p.m., Tuesday through Saturday

VISITING AMERICAN GROUPS
"POPS CONCERT"
FEATURING:
★ NEWPORT CHOIR — Bridge Over Trouble Water, Spinning Wheel, etc.
★ MEDFORD ORCHESTRA — Theme from Exodus, Theme from Love Story, etc.
★ INTERLAKE JAZZ ENSEMBLE — Scarborough Fair, Second Time Around, etc.
McPHERSON PLAYHOUSE
SUNDAY, MAY 23, 7:30 P.M.
Adults: $1.00 Students and O.A.P.'s: 50¢
Tickets Now on Sale McPherson Playhouse Box Office.
Phone 386-6121

MING'S KITCHEN
CHINESE FOOD DELIVERY
384-4323
809 YATES STREET

Delightful Dining . . . for all the family
Choice nourishing food, appetizingly prepared—assures you a delicious meal when you lunch or dine at
THE MAPLE LEAF RESTAURANT
Open Every Day 8:30 a.m. to 11 p.m.
1213 Douglas 382-8713

Dine Downtown at the
Family Restaurant
Enjoy satisfying, inexpensive "dining-out" often at SCOTT'S!
Open 24 Hours Every Day For Your Dining Pleasure
SCOTT'S RESTAURANT
650 YATES, at DOUGLAS

ESQUIMALT SPORTS CENTRE
ROLLER SKATING
TONIGHT — 8 P.M.
And every Mon., Wed., Fri., Sat., Sun.
SKATING IS FUN!

STEPHEN LOWE Art Gallery
is now located in
THE EMPRESS
(Humboldt Street Entrance)
PHONE 384-3912

WORLD Adventure Tours
A.K. GEE'S
SEASONS TICKETS NOW AVAILABLE! RESERVE TODAY!
A GREAT SEASON OF ARMCHAIR TRAVEL LIES AHEAD
1971-72 Season Will Present Full Colour Travel Films to
BRITISH COLUMBIA ★ ROMANIA ★ PORTUGAL
HIMALAYA ★ SAN FRANCISCO ★ BELGIUM
WALES ★ CENTRAL CANADA ★ BALI
Send $5 Today and Reserve Your Season Ticket
McPherson Theatre — Phone 386-6121

Photograph of actual Wax Figures.
ROYAL LONDON WAX MUSEUM
NOW AT OUR NEW LOCATION
At the Inner Harbour, Opposite the Parliament Bldgs.
LOOK FOR THE BIG SIGN!
The puppet Pinocchio, carved by Old Gepetto, who came to life, whose nose grew when he told a lie, and who endured so many fascinating adventures.
PLUS — Over 130 Life-Size Josephine Tussaud Wax Figures, direct from London, England.
HOURS — 9 a.m. to 10 p.m. Including Sundays
Phone 388-4461

Taj Mahal
Dining Lounge and Cabaret
SUNDAY SPECIALS
Full course dinner, chicken, beef or lamb curry with rice chapadies, tea or coffee, each $3.25
Open Mon., Wed., Thurs. 12 Noon to 12 midnight
Fri. and Sat., 12 'til 2 a.m.
Sun. 5 'til 10—Closed Tues.
1318 Broad St. — 383-5525

Deep Cove Chalet
Buffet Luncheons and Dinners
Receptions and Banquets
For Information Phone 656-3541
Closed Mon. and Tues.

WANTED Dead or Alive!
"DEADWOOD DICK"
McPherson Playhouse
May 26 & 27 at 8 p.m.
May 28 & 29 at 6 and 9 p.m.
Tickets: $1.75 and $1.25
Students and O.A.P. $1.25 and 75c
at McPherson Box Office and Information Booth, 1100 Broad Street.
★Sponsored by Undersea Gardens

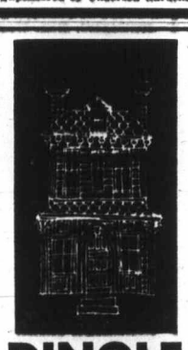
DINGLE HOUSE
Dine in an authentic Victorian atmosphere. Featuring our very special "Prime Rib of Beef".
Reservations after 3 p.m. daily. 385-8731. Opens daily 5 - 11 p.m. Closed Mondays.
137 Gorge Rd. East

CARLTON CLUB
is now under the management of
Mr. Cliff Clarke of McPherson Seafood & Steakhouse
Dining and dancing accommodations for 200 persons. Full catering services available for banquets, private parties, dinner dances and receptions.
PHONE 386-5324

MONDAY, MAY 17 at the ESQUIMALT SPORTS CENTRE
COUNTRY MUSIC CARAVAN
With all your favorite Western Radio, TV, Recording and Movie Stars.
DON'T MISS IT!
Showtime 7:30 p.m.
Admission $2.00
Children Under 13 ..... $1.00

ART GALLERY OF GREATER VICTORIA
1040 MOSS ST. 384-3123
● Yugoslav Primitives
Closes Sunday
● UVIC Graduate Exhibition
● Annual Jury Show
Opens May 26th
Gallery Hours:
Tuesday to Saturday, 11 a.m. to 5 p.m.
Sunday, 2 - 5 p.m. Closed Monday.

CENTENNIAL '71 FESTIVAL OF SONG
★ ARION MALE VOICE CHOIR
★ EUGENE GLEEMEN OF OREGON
★ VANCOUVER METROPOLITAN CHAMBER ORCHESTRA
FIRST UNITED CHURCH
MAY 22, 8:15 P.M.
Tickets $1.50 and $1.00 at Western Music Centennial Office, 783 Fort Street and Eaton's Box Office.

TALISMAN MUSIC CENTRE
★ Fender Summer Sale
20% OFF
On All Fender Instruments
★ SEE OUR LARGE SELECTION OF YAMAHAS, YAMAKI, EMPERADOR, HAGSTROM, GIBSON EKO, etc. Guitars — Amplifiers and Accessories.
★ Gibson Studio-in-a-Case sound effects machine with low octave doubling. SPECIAL $359.00
★ P.A. systems and amplifiers at reasonable rental.
INSTRUCTION ON DRUMS, CLASSICAL, ELECTRIC AND BASS GUITAR
939 YATES ST. Phone 384-9222

See The Butchart Gardens
A BLOOMIN' GOOD SHOW!
"SPRINGTIME"
Ever Changing! Always Lovely!
Frequently replanted so that each day brings fresh beauty . . . each week presents a new and different Butchart Gardens. Enjoy "Springtime" at its best, now!
Time your visit to include a delicious lunch or afternoon tea. Served daily 11 a.m. to 5 p.m. Continuous coffee bar service. Gardens open every day 9 a.m. to 6:30 p.m.

WE TAKE PLEASURE in Extending BEST WISHES to the
MELROSE CAFE
on the opening of their newly renovated premises
VICKERY & SONS LTD.
3217 ALDRIDGE STREET
VICTORIA, B.C.
Builders of the Finest Homes — General Contractors
Planning — NEW CONSTRUCTION — Renovations
TELEPHONES
592-6622 592-6648

OPEN TODAY
THE
MELROSE CAFE
622 YATES STREET 383-9715
OPEN 24 HOURS EVERY DAY — TAKE-OUT ORDERS
Re-opening after alterations and complete renovation, the popular Melrose Cafe welcomes you and your friends for friendly dining or casual snacks.
● Newly renovated, attractive interior.
● Now under new management.
● Offering fine service and excellent food.
OPENING WEEK SPECIALS — FULL COURSE DINNERS
● Prime Ribs of Beef au jus.
● Roast Beef with Yorkshire Pudding.
● Roast Lamb with Mint Jelly.
● Roast Pork.
● Steaks, Chops, Chicken Seafoods.
CHILDREN UNDER 10 FREE WITH FAMILY
THURSDAY, FRIDAY, SATURDAY AND SUNDAY ONLY

Up-Islanders Join Talent Contest

SAXOPHONE and clarinet virtuoso, RCMP Corporal T. J. B. Fennell is also arranger for RCMP band.

By BERT BINNY

A talent contest, an oratorio, the RCMP band and a musical comedy occupy the spotlight during the next few days.

Four acts from Victoria plus five from up-Island points compete in the talent contest today at the McPherson Playhouse.

The top two proceed to Vancouver in June for the provincial finals and there are prizes of $100, $50 and $25.

From Campbell River comes country and western singer Lori Baker. Miss Baker's nearest neighbor in the contest is folksinger Sandy Canning from Courtenay. There is a girls' vocal trio, the Eyford Family, from Ucluelet and a folk-blues duo from Nanaimo, Peter Strovell and Allen Cottell.

Nearer to home is the six-piece guitar and singing group, Ptarmigan, from Duncan.

Victoria provides one soloist, Rob Gillespie, and three groups: the Shalom Singers with four girls and four boys; Botley Hill which is a six-piece rock group and the Big Band of 15 members.

Sponsored by the B.C. Association of Broadcasters and the B.C. Centennial '71 Committee, the performance which opens at 2:30 is free.

□

Handel's oratorio, Samson, due for presentation by the Victoria Choral Society Monday evening, was first performed in London Feb. 18 of 1743, about a month before the first performance of this composer's better known work, Messiah.

The Victoria presentation, starting at 8 p.m. at Christ Church Cathedral, is conducted by Rodney Webster.

The three soprano parts are to be filled by Erica Kurth, Karen Smith and Marilyn Jessen: the lone contralto is Elinor Bertram.

In addition, there are two tenors, Bruce Davidson and Donald Twine, as well as an equal number of basses, Hans Steffan and Peter Bradley.

Instrumental accompaniment will be provided by Richard Proudman (organ), James Hunter (cello), Fergu Heywood (timpani) and Beal Thomas (harpsichord).

A newspaper correspondent of 1743 noted that Samson was performed "... four times to more crowded Audiences than ever were seen: more people being turned away for Want of Room each Night than hath been at the Italian Opera."

George Bernard Shaw gave it as his opinion that Samson showed Handel "... in his highest, most heroic vein, at the height of his strength, decision, audacity and mastery."

Samson is also noted as "a very dramatic work with great variety and interest" and it supplies a number of arias and choruses quite frequently performed as separate items.

□

The centenary of B.C.'s link with Confederation brings the Royal Canadian Mounted Police Band to Victoria Wednesday.

The 45-piece band, conducted by Inspector Bramwell Smith, Supervisor of Music for the RCMP, will play once only; 8 p.m. at Victoria High School.

The event is being sponsored by the B.C. and Greater Victoria Centennial '71 Committees.

Stage Whispers

The band will present a family show, specializing in its own arrangements of pop tunes.

Tickets are available at the Greater Victoria Centennial Office, 783 Fort Street.

The RCMP band has an enchanting, if occasionally unusual, history.

The first musical aggregation, which was purely voluntary, was formed at Swan River in Manitoba in 1876.

□

While Bastion Theatre's production of Lock Up Your Daughters continues every night through Saturday at the McPherson Playhouse, plans are afoot for outdoor children's theatre again this summer.

The plays involved will be Treasure Island and The Popcorn Man, both directed by Peter Mannering.

A careful estimate of 1970 audiences indicates that nearly 25,000 adults and children saw the plays during that season.

□

And our school bands are still on the move.

The Lansdowne junior Gold band visits Portland and Vancouver, May 17 to 20, while the Victoria High band is off to Olympia and Tacoma, May 19 to 23.

Reynods High band will be at the parliament buildings — right here at home! — at noon Thursday in connecion with the B.C. Festival of Sports.

Never a dull moment!

FOLLOW THIS VICTORIA ENTERTAINMENT GUIDE

BUTCHART GARDENS presents SPRINGTIME. A Bloomin' Good Show! Ever changing, always lovely. Frequently replanted so that each day brings fresh blooms, each week presents a new and excitingly different Butchart Gardens. Continually at a peak of perfection.

Developed from an abandoned cement quarry over 66 years ago, they are now considered one of this world's most outstanding gardens. Embracing 30 acres, actually six different gardens — fabulous Sunken, Lake Garden featuring the Ross Fountains, English Rose, quaint Japanese, stately Italian, and the great Stage Show Garden.

RESTAURANT SERVICE. Plan your visit to include a delicious lunch or afternoon tea, served every day 11 a.m. to 5 p.m. Continuous coffee bar service.

BUTCHART GARDEN seeds, gifts, camera supplies, postcards, etc. may be purchased at the Seed and Gift Shop.

BUTCHART GARDENS ENTERTAINMENT — The Butchart Buskers, zany group of clever musicians, every Saturday and Sunday, 1 - 3 p.m.

ENJOY "SPRINGTIME" at its best. See these gorgeous gardens now! Open every day 9 a.m. to 6:30 p.m.

UNDEREA GARDENS — Where you actually descend beneath the sea! ! Through crystal clear water see the beautiful anemones, the flowers of the sea; giant octopus; sturgeon, wolf eels and playful seals. See the largest collection of salmon in the Pacific northwest. Watch the scuba diver show in the world's only undersea theatre. Undersea gardens in the Inner Harbour, opposite the Parliament Buildings. Open daily 9 a.m. to 10 p.m.

Royal London Wax Museum presents an all new Museum. New location at Inner Harbour opposite Parliament Buildings. Over 10,000 sq. ft. of display—135 Josephine Tussaud life size wax figures direct from London, England. 45 new scenes. Entertainment for the whole family. Open daily 9 a.m. to 10 p.m. including Sundays. Phone 388-4461.

SALMON FISHING (Oak Bay Guide Service) — Large boat, expert guide, free coffee, bait and tackle. Phone 598-3366 or 592-4164.

FOREST MUSEUM, TRANS-CANADA HIGHWAY, DUNCAN. 10 A.M. TO 5:30 P.M. FOR SCHOOL AND OTHER GROUP BOOKINGS PHONE 748-9389.

The RATHSKELLER RESTAURANT

Serving the finest in European and Western foods

Open 11:30 a.m. - 12:00 p.m. — 7 Days a Week
Join Our Daily Businessmen's Luncheons

In the City-Centre Motel

Phone 386-9348 851 Douglas St.

CRYSTAL GARDEN

PUBLIC SWIMMING
SUNDAY
2:00 - 5:00 p.m.—Public
7:00 - 9:00 p.m.—Public
MONDAY
12:00 - 1:30 p.m.—Adults
3:45 - 5:00 p.m.—Public

The Corporation of the District of Saanich
GORDON HEAD RECREATION CENTRE
1744 Feltham Road 477-1871

PUBLIC SWIMMING

Monday	7:00 to 10:00 p.m.
Tuesday	3:30 to 5:00 p.m.
Wednesday	7:00 to 10:00 p.m.
Thursday	3:00 to 5:00 p.m.
Friday	7:00 to 10:00 p.m.

SATURDAY AND SUNDAY
1:00 to 3:00 p.m.
3:30 to 5:00 p.m.
7:00 to 10:00 p.m.

Adults Only: 9:00 - 10:00 p.m.
Monday, Wednesday, Friday, Saturday, Sunday
PARENT AND TOT SWIM—Monday and Wednesday 1:00 to 3:00 p.m.
LUNCH TIME SWIM — Weekdays, 12:00 to 1:00 p.m.
FAMILY SWIM — Sundays, 10 to 12 noon

OPEN SUNDAYS 5 - 9 P.M.
DINING WITH A DIFFERENCE
Gay Nineties Spare Rib House
WHERE KEN PEAKER AND SHEILA
Play Your SING-A-LONG Music
A SPARKLING Atmosphere for
PERSONALIZED MUSICAL HAPPENINGS
World-Famous SPARERIBS — Full Dinner Menu
825 BURDETT — CHERRY BANK HOTEL — 385-5380

THE VICTORIA CHORAL SOCIETY
RODNEY WEBSTER, CONDUCTOR
8 PRESENTS SOLOISTS, CHOIR, ORGAN, & ORCHESTRAL ENSEMBLE IN
HANDEL'S
SAMSON
AT
CHRIST CHURCH CATHEDRAL
MON. MAY 17 8 P.M.
$2 TICKETS AT $1
WESTERN MUSIC, EATON'S

Victoria Conservatory of Music
COMING EVENTS
SPRING CONCERT SERIES
Three Concerts at the McPherson Playhouse

SUNDAY, MAY 30 — 2:30 P.M.
Selected Students

SUNDAY, JUNE 6 — 2:30 P.M.
Vancouver Youth Orchestra (Senior Division)
Conductor — Jerold Gebrecht
Soloists — Wendy Stofer, Piano
(Victoria Conservatory of Music student)
David Bull, Flute (UBC student)

SUNDAY, JUNE 13 — 2:30 P.M.
Selected Students

LAST TWO TRIO VICTORIA CONCERTS THIS SEASON
Friday, May 21, 8:00 p.m. at Craigdarroch Castle.
Friday, June 4, 8:00 p.m. at Craigdarroch Castle.

OPEN DAY
Come and See the Conservatory in Action Saturday, June 19th at Craigdarroch Castle, 2:00 - 5:00 p.m.

The Greater Victoria Centennial '71 Committee
Proudly Presents
The RCMP BAND
Once Only
Victoria High School Auditorium
8:00 p.m., Wednesday, May 19
Adults $1.50, Students $1.00
Children Under 6 Free
Tickets at 783 Fort, or at the Door

NIGHT ON THE TOWN
AT
McPHERSON
SEAFOOD AND STEAKHOUSE
Have dinner before the show and best seats in the house for Bastion Theatre's
"LOCK UP YOUR DAUGHTERS"
(Rollicking, Ribald, Musical)
STEAK DINNER AND SHOW $6.95
SEAFOOD DINNER AND SHOW $6.50
RESERVATIONS — 388-4741

SEE THE FASCINATION OF SMALLNESS
the "Prince Albert" Collection of miniatures
AT THE EMPRESS HOTEL, Humboldt Street ENTRANCE

10,000 Exhibits in Perfect Miniature
The Recreation of "Olde London Towne"
The World's Largest Enchanted Doll's House
The Military "Fields of Glory"
Open 7 Days a Week, 9 a.m. to 10 p.m.
Victorian Days "Treasure Hunt Keys" Reduced Admission

A CANADIAN INSTITUTION FOR 40 YEARS!

DON MESSER'S LAST TOUR!
MARG & CHARLIE, JOHNNY FOREST
THE ISLANDERS BAND
PLUS: GRAHAM TOWNSEND, FIDDLER
GIL ROY, STEPDANCER
"The Peoples Choice!"
ONE NIGHT ONLY
"TO SAY GOODBYE IN PERSON"
* FRIDAY, MAY 28, 8:30 P.M. *
VICTORIA MEMORIAL ARENA
All Seats Reserved, $3.00 - $2.50.
Tickets on sale 9 A.M. -5 P.M. Daily, Arena Box Office

Mail Order Coupon
Enclosed is Money Order Payable to Victoria Memorial Arena totalling $_____ for _____ adult tickets at $_____ each.
NAME _____
ADDRESS _____
CITY _____ PHONE _____
PROVINCE _____
Please enclose stamped, self-addressed envelope for prompt return of tickets.

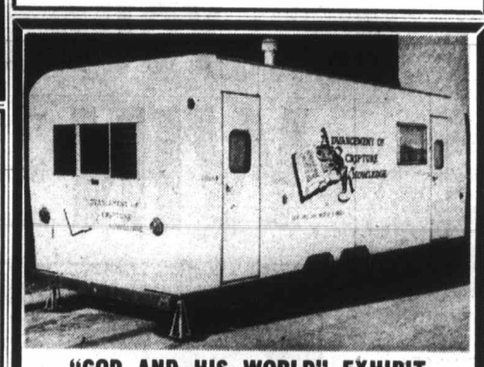

"GOD AND HIS WORLD" EXHIBIT
See It At The VICTORIA EXHIBITION
May 17 and 24.
Sponsored by: A.S.K., P.O. Box 1586, Victoria, B.C.

day
$4.95 PER COUPLE.
GOURMET SMORGASBORD
NOW EVERY SUNDAY
5 TILL 9 / 385-3366.
RESERVATIONS SUGGESTED.
THE RED LION MOTOR INN

"ONE OF THE FUNNIEST FILMS IN YEARS!" —Show Magazine

"The Twelve Chairs"
A SIDNEY GLAZER Production A Mel Brooks Film
starring RON MOODY Color UNITED ARTISTS
NIGHTLY 7 & 9
FOX CINEMA

THE ARMY BOYS STEAL THE GOLD IN ACTION-PACKED ADVENTURE COMEDY

Kelly's Heroes
Panavision — Color
Clint Eastwood
Carroll O'Connor
and Donald Sutherland
EVENINGS ONLY
6:45 and 9:05
CLOSED SUNDAYS
OAK BAY 2184 OAK BAY AVE 598-2213
Adults $1.50
Students $1.00
G.A. .75
Children .50

GEM Theatre Sidney
A story of Southern hospitality

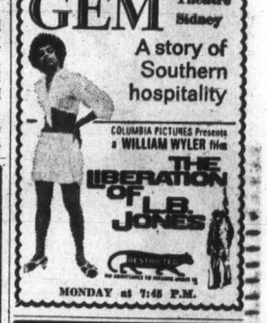

COLUMBIA PICTURES Presents a WILLIAM WYLER film
THE LIBERATION OF L.B. JONES
RESTRICTED
MONDAY at 7:45 P.M.

Once, to every young man comes a summer like this.

One Swedish Summer
that summer is about to begin...
RESTRICTED
WARNING— "Completely concerned with sex." —B.C. Director
Matinee: Sun. at 2:00 & 4:00
Evenings at 7:00 & 9:00
Coronet 836 YATES ST. 383-6111

a ROBERT WISE production
the ANDROMEDA STRAIN
ODEON 2 780 YATES STREET 383-0513
ARTHUR HILL DAVID WAYNE
Sunday Doors at 1:15; Shows at 1:35 - 3:45 - 6:25 - 9:00.
Monday Doors — 1 p.m. Continuous.

OMAR SHARIF
PETER O'TOOLE

LAWRENCE OF ARABIA
ODEON 1 780 YATES STREET 383-0515
Sunday Doors at 1:30; Shows at 2:00 and 8:00 p.m.
Mon. Doors 8 p.m.—Golden Age 50c

Golden Age 50c
ADULT ENTERTAINMENT
A SAFARI OF LAUGHS WITH THE CARRY ON GANG
HAIDA 908 YATES STREET 382-4278
CARRY ON UP THE JUNGLE
Doors 1:15;
Shows 1:30 - 3:00 - 4:45 - 6:50 - 9:00.
Mon. Doors 6:30; Shows 7:00 - 9:00.

MOVIE GUIDE

STUDENT FILM-MAKERS!
$10,000 IN CASH AWARDS
Enter Famous Players' Student Film Awards.
Apply: Mr. D. Gow, 719 Seymour St., Vancouver, B.C.
Deadline for entries is September 15, 1971

★★★★★★★★★★★★★★★★★★★★★★★★★★★★

Napoleon meets Wellington... at
WATERLOO

A PARAMOUNT PICTURE
ROYAL 805 BROUGHTON—383-9711
Sunday at 2:30, 4:40, 6:50, 9:00
Monday at 1:30, 4:00, 6:30, 9:05
Golden Age 50c to 5 p.m.
FOR SPECIAL STUDENT MATINEE GROUP RATES OF 20 OR MORE PHONE MR. CAVE AT 383-9711

MGM presents
Pretty Maids all in a row COLOR
starring ROCK HUDSON
ANGIE DICKINSON • TELLY SAVALAS
ADULT ENTERTAINMENT
CAPITOL 805 YATES—384-6811
"Warning—Some swearing and simulated sex."—B.C. Director
Sunday Doors 3:00 p.m.; Feature 3:15 - 5:15 - 7:15 - 9:20.
Monday Showing 7:15 and 9:20.

NOW AT 2 THEATRES
EXTRA DRIVE IN ONLY
'BREWSTER McCLOUD'
ADULT ENTERTAINMENT
"Warning Swearing and coarse language"—B.C. Director
TILLICUM Drive-In BURNSIDE AT TILLICUM—382-7531
Gates 8:15 p.m.
Show at 9:00 p.m.

theatres famous players theatres famous players theatres famous players theatr

Fine Concert Rises Above Grass

—Ellis Shipman

QUEEN GAYLE gets congratulatory kiss from Country Joe.

Bill Thomas

It should never have happened. Me in my sincere suit of dark gray with a fine stripe, sombre shirt and old school tie at a rock show. I felt like Spiro Agnew at Disneyland.

It happened in Memorial Arena at the Saanich Police Organization of Teens dance and rock fest with Country Joe McDonald. It was a great musical show, but it was simply superb as a people-watching spectacle.

The usual perfume of Memorial Arena is a subtle blend of frying onions and giant hot dogs but for Thursday rock show there was an added ingredient.

An innocent bystander might have been led to conclude that to beat the coming burning ban, the city was experimenting with a grass-burning incinerator in the men's washroom. It was grass-burning for sure.

Marijuana has such a characteristic smell that even dogs can sniff it out. I can't vouch for the fact that they could tell it over top of a cloud of frying onions but one young lad told me, "Don't go in there. You can get high from just taking deep breaths."

Well, I really did try to take his advice but two black coffees and a brace of hot dogs later I was in there and he was dead on.

Once outside I assumed it was a case of boys will be boys but again I was wrong. A girl ran out of the ladies muttering, "It's like a fog in there. My eyes are burning."

The Saanich police were great right through the show. They opened a small first aid room to help the few freak-outs and consoled those who failed to cope.

They were only a few involved, but the few there were got help. The disgust came from the other kids. As one helpless girl sobbed and a policeman comforted her, another girl got angry. "Imagine," she said, "drinking wine and then cranking up. She must be crazy."

Const. Bob Pringle helped her to her feet and made arrangements to get her home. "It happens," he said, "but not very often at our SPOT dances."

It was a great musical experience to hear the sounds of Country Joe but it was an even more comforting experience to know that there is at least one police force that is getting out where the action is to try and combat problems and deal with them with warmth and humanity.

There was even a bit of pure corn as Country Joe kissed Teen Queen Gayle Stewart, 15, of Royal Oak high school.

Don't get me wrong. This was no mind-bending grass-blowing Woodstock crammed with drug freaks. It was a fine concert but it did show the dimensions of the problem and that the users seem to get younger.

I don't think I'll wear my sincere suit to the next show. That could have it's problems too. A friend of mine who didn't go square was asked twice if he wanted to buy any LSD. I was only asked if I belonged to the narcotics squad. All in a day's work.

□

Since last week when I got into the problems of the Victoria Symphony Society, I have had a few calls asking that I clear up a few points about the mess.

The queries are how the mess came about. The answer is simple. The symphony has a board of about 30 members. It also has an executive committee of about 10. The 10 now seem to be running the show without consulting the board and making decisions that should be made by the board.

An oldtimer on the symphony board, Dr. J. F. K. English put it this way in a call. "The executive committee is just a committee and only a committee and is answerable to the board. We want to hear from them. There have been far too many secret meetings and they've got to stop."

Who could put it better?

English has been active for more than 20 years in symphony affairs. He also wants to know why another veteran and past president John Meredith resigned. I'd like to know too.

□

Happier musical footnote: Musical director Laszlo Gati has been invited to guest conduct a special centennial concert for the Vancouver Symphony Orchestra in the fall.

Attention: INSULIN USERS

There's an important message from B-D waiting for you with your Pharmacist.
Visit him this week, you'll be glad you did. No purchase is necessary.

BECTON, DICKINSON & CO., CANADA, LTD., Mississauga, Ontario

B-D is a trademark.

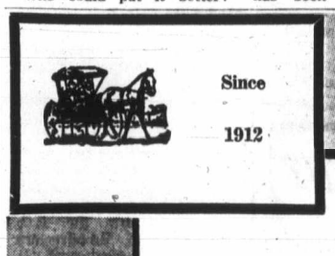

The Sands Family Serving Vancouver Island

WESTWOOD CHAPEL OF FLOWERS (Sands)
Nanaimo, B.C. Phone 753-2032

SANDS CHAPEL OF ROSES
Sidney, B.C. Phone 656-2032

SANDS MEMORIAL CHAPEL OF CHIMES
Victoria, B.C. Phone 388-5155

SANDS CHAPEL OF HEATHER
Colwood, B.C. Phone 478-3821

Sands

PENSIONERS!!

$115 ACTUAL SIZE Hearing Aid

CHECK THESE FEATURES!

- ★ Front Facing Microphone
- ★ 2-Year Warranty
- ★ Manufactured in Victoria (Service is here)
- ★ Lightweight
- ★ Power to spare

Endorsed By: Federated Legislative Council for Elder Citizen Associations of B.C.

PHONE, WRITE OR DROP IN
No Salesmen
No Obligation
AUDIOTRONICS Enterprizes Ltd.
1326 Government St.
(Between Yates and Johnson)
385-0911

ANNOUNCING!

NAME CHANGE CONTEST NOW McCALLUM MOTORS Ltd.

FORMERLY

DAVID MOTORS LTD.

YOUR DATSUN-VOLVO DEALER

N. C. "CAM" McCALLUM
President and Gen. Mgr.

Brings to the new company 25 years experience in the automotive field, including every facet of vehicle merchandising and leasing.

Mr. McCallum has been involved in the automobile business in Victoria for the past year and a half, and was formerly with Dickson Motors (now Towne Pontiac Buick, Cadillac Ltd.) in Winnipeg.

SEE THE 1971 VOLVO WITH COMPUTERIZED FUEL INJECTION! NOW IN OUR SHOWROOM

WIN The use of a brand new "more for your money" DATSUN for 1 year including licence and full maintenance! Choose a two-door, fastback or four-door sedan.

Fill in This Coupon and Deposit in Contest Drum at McCallum Motors, Yates at Cook, Victoria

NAME .....
ADDRESS .....
PHONE .....
MAKE OF CAR OWNED .....

A skill testing question (answer can be found on this page), must be answered by contestant drawn at 12 noon, June 30th at McCallum Motors Ltd.

WINNER WILL BE DRAWN 12 NOON, JUNE 30th at

VISIT OUR DATSUN DISPLAY AT THE JAYCEE FAIR Which Includes the DATSUN 240Z "Star of the Helldrivers Show"

At Your Service Sales Personnel

Phil Hendry
Ron Chaplin
Brian Duncan
Terry Cramp
Doug McClary

SERVICE MANAGER Erwin Siewertsen
SERVICE SALESMAN Terry Pearce
PARTS MANAGER Tom Lincoln
OFFICE MANAGER Barbara Berkshire

McCALLUM MOTORS LTD.

DATSUN VOLVO

"HAVE A LOOK" AT YATES & COOK 1101 YATES PHONE 386-6168

Tiny Tim, Beards Highlights of Fair

The singing of Tiny Tim, five days of 4-H competitions and the judging of a centennial beard-growing contest will be highlights of the 1971 Jaycees' Fair which opens Monday in the Memorial Arena, Victoria Curling Club, and the grounds surrounding them.

Tiny Tim will give four shows in Memorial Arena at 4 p.m. and 10 p.m. Monday and Tuesday. Wednesday and Thursday the star of the floor show will be Rich Little, and Johnny Paulo and the Harmonicats will entertain at the same times Friday through May 24.

Four-H competition involving lambs, dairy calves, beef cattle and home arts will go on each day Monday through Friday.

The beard-growing contest, limited to men who started growing their beards after Jan. 1, will be judged at 4 p.m. next Sunday.

Other highlights of the eight-day fair will include Port Angeles Day on Saturday and the Miss Victoria pageant every night at 7:30 p.m.

Norm McLaren, chairman of the fair committee, said Saturday night he expects 500 Port Angeles residents to journey to Victoria for Port Angeles Day, which will be officially proclaimed by Mayor Courtney Haddock at Centennial Square.

Ten finalists have been chosen for the Miss Victoria pageant, and Miss Victoria will be crowned Saturday night.

Wednesday is Kids' Day with all kids admitted to the fair free before 7 p.m. Thursday is Oldtimers' Day when all senior citizens will be admitted free.

There will also be a centennial costume competition for the oldtimers at 6 p.m. Thursday.

The fair will be officially opened at 8 p.m. Monday, but displays and the midway will be open at 2 p.m. Normal hours for the fair to be open are 2 p.m. to 11 p.m., but Saturday the grounds will be open at noon.

McLaren said Saturday that for the first time in the fair's 25-year history, all display booths have been taken.

Cash Sought To Join Wife

BLAINE, Wash. (CP) — Robin Henderson, the 21-year-old Californian forced by immigration procedures to live apart from his Canadian wife and their new-born son, said Saturday he is working to raise funds for a court appeal.

The native of San Pablo, Calif., said he has only seen his 16-year-old wife and son once — on Mother's Day — since he had to leave Vancouver April 12.

He said he plans court action to end a long series of immigration procedures which have estranged the couple.

Vessel Sinking

LONDON (CP) — A 7,000-ton Greek ship radioed today it was sinking in the North Sea after a collision with a French vessel.

She docks right at Victoria's door. And Seattle's.

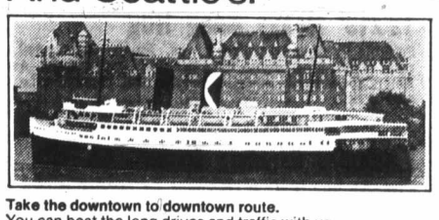

Take the downtown to downtown route.
You can beat the long drives and traffic with us.
You can also forget about the uncertainty of getting your car on the ferry. Because you can reserve both car space and a state room on the Princess Marguerite. And along with all these extras, you'll have a beautiful scenic trip.

Leave Downtown Victoria 5:30 p.m. • Arrive Downtown Seattle 9:30 p.m.
Leave Downtown Seattle 8:30 a.m. • Arrive Downtown Victoria 12:30 p.m.

For reservations and information
385-7771 CP Rail

Fewer, Fewer

SAIGON (LAT) — Some American military thinkers in Saigon who once expected to keep some 50,000 troops in Vietnam as a "residual force" are now wondering if they can hold on to 10,000.

This new version of the numbers game in Vietnam is being played mainly in the corridors of the U.S. embassy and the sprawling military headquarters of Gen. Creighton Abrams.

Their kind of thinking, however, permeates the staff levels. It is certain to be reflected in future policy, even though such talk publicly makes ranking generals as skittish as wild quail.

The scenario envisions no combat units at all — just advisers, technicians and staff planners. Air power — which most claim will be necessary for far longer — would be provided from 7th Fleet carriers or bases in Thailand.

Since no actual fighting units would be in-country, this could be presented as some form of "total withdrawal," a phrase the establishment is now having trouble defining ("what the hell is total withdrawal?" one commander asked. "Do we get to keep an embassy?").

The target date being unofficially discussed is the fall of 1972 when President Nixon's Vietnamization policy — and Saigon's hopes for survival — possibly will depend on the reaction of America's voters.

Fairclough Announced Appeal Co-Chairman

Floyd Fairclough, development director for the University of Victoria, has been named co-chairman of the 1971 United Appeal campaign, according to an announcement Saturday by campaign chairman Eric Charman.

Fairclough, 47, of 3648 Crestview, Oak Bay, is experienced as a professional fund-raiser in New York and Chicago and was vice-president of the fund-raising firm of Deachmann, Fairclough and Parks in the 1950s. He has been associated with UVic since the early 1960s and ran the successful Royal Jubilee Hospital expansion drive in 1958-59.

If the grass looks greener on the other side, your neighbour's probably using:

Weed 'n Feed with Killex doesn't do things by halves. It feeds your lawn with a long-lasting fertilizer that releases UF nitrogen slowly into the soil — for lush green growth. And at the same time Weed 'n Feed applies Killex, the weed killer that gets weeds even 2,4-D misses. Weed 'n Feed with Killex is lightweight, yet concentrated so a 22 lb. bag covers a full 5000 sq. feet. And it flows evenly through your lawn spreader. You can't go wrong with it.

Lawns

How many times a year should a lawn be fertilized? For best results, spring, summer and fall. What formula? Soils differ, so requirements differ. But it's generally agreed that a 20-10-5 ratio is the best overall balance. If you use a fertilizer of this type, you can be sure of good results.

Weeds—If the only weeds in your lawn are simple *dandelions and plantains*, a 2,4-D type of weed killer will clear them up in a hurry. Either spray with Weed-No-More or use Weed 'N Feed 20-10-5 Lightweight Fertilizer with 2,4-D.

However if you have hard-to-kill weeds such as *Ground Ivy, Heal-All, Black Medick (Yellow Clover), Chickweed, etc.*, you'll need something more potent. Use Killex as a spray, or in the form of Weed 'N-Feed 20-10-5 Fertilizer with Killex.

Shrubs, Hedges, Evergreens

Control weeds with Green Cross Granular Weed Preventer containing Trifluralin. This chemical prevents weed seeds from germinating in the soil. So if the soil starts clean (after a good hoeing, for instance) it'll stay clean.

Green Cross* *Trade Mark Reg'd.

GREEN CROSS PRODUCTS
Division of CIBA-GEIGY CANADA LTD., Dorval, Que.

IT PAYS TO READ CLASSIFIED

Hillside Sale Day

Hillside Sale Day

MONDAY, MAY 17

SHOP AND SAVE! EXCEPTIONAL VALUES

Selected by HILLSIDE MERCHANTS

- 2 BIG DEPARTMENT STORES
- AND 53 EXCITING SPECIALTY SHOPS

Weatherproof Shopping — OPEN 'TIL 9 P.M. WED. THRU FRI. — Free, Easy Parking!

Hillside Sale Day
BURNS **MIDGET HAMS** 1½-lb. tin $1.59
Canada Safeway Limited
ALPHA **CANNED MILK** Evaporated, 15 fl. oz. tins 6 for $1.00
Prices Effective Monday, May 17. Hillside Safeway only.
We reserve the right to limit quantities.

Hillside Sale Day
THE BEEHIVE
Sayelle Knitting Worsted
Machine Wash and Dry. 2-oz. Ball 75¢
MONDAY ONLY
Hillside SHOPPING CENTRE such a pleasant place to shop

Hillside Sale Day
MEAT PIES Reg. 30c Special 25¢
SAUSAGE ROLLS Reg. 2 for 25c Special, ea. 10¢
ADRIAN'S Gourmet Delicatessen
Hillside SHOPPING CENTRE such a pleasant place to shop

Hillside Sale Day
...stainless steel a practical yet beautiful gift
. . . 20% off
ben karlsson Importers Ltd.
Phone 383-2731

Hillside Sale Day
MINT TRIO ½ lb. Reg. 1.25 SALE 1.10
Purdy's
Hillside SHOPPING CENTRE such a pleasant place to shop

Hillside Sale Day
FACELLE Small Size 5 for 1.00
DELSEY **BATHROOM TISSUE** 3 2-roll packs 99¢
CUNNINGHAMS 384-3332
Hillside SHOPPING CENTRE such a pleasant place to shop

Hillside Sale Day
DRESS CLEARANCE Assorted Styles. Size 10 - 18
½ and Less
Coat Clearance ⅓ Off
Mr. Nash
Hillside SHOPPING CENTRE such a pleasant place to shop

Hillside Sale Day
DELMAR **MARGARINE** Economical Spread. 1-lb. pkgs. 5 for $1
Canada Safeway Limited
KLEENEX **Paper Towels** Decorator Prints. Pkg. of 2 rolls 49¢
Prices Effective Monday, May 17 at Hillside SAFEWAY Only
We Reserve the Right to Limit Quantities

Hillside Sale Day
SHOP AND SAVE
MONDAY, MAY 17th
Exciting Savings in Every Store
Hillside SHOPPING CENTRE such a pleasant place to shop

Hillside Sale Day
One of Our Most Popular Items
Butter Cream Cake Monday Special
Each 85c
BRODIES BAKERY
Hillside SHOPPING CENTRE such a pleasant place to shop

Hillside Sale Day
SWEET SIXTEEN SWIM WEAR ⅓ OFF
Hillside SHOPPING CENTRE such a pleasant place to shop

Hillside Sale Day
COMING EVENTS
MAY 18 - 22 Week-Long Car Show
MAY 19 Wednesday Barbecue in the Mall 6:30 to 7:30 p.m.
MAY 21 - 22 Ikebana display of Japanese floral arrangements
Hillside SHOPPING CENTRE such a pleasant place to shop

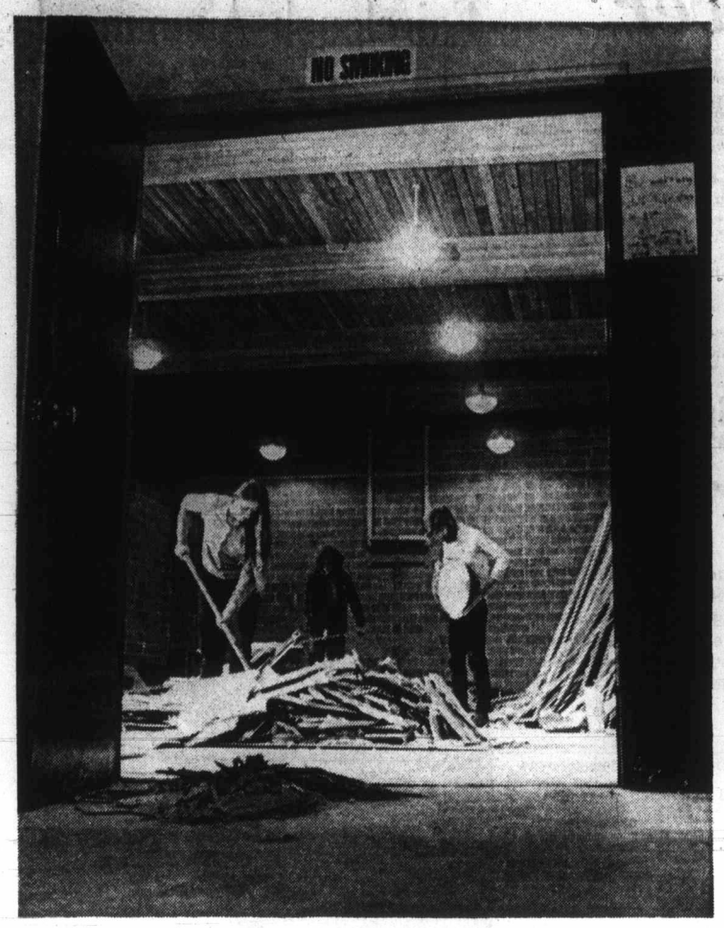

Hostel Takes Shape

Debris from old walls and ceilings is made into piles by Victoria Cool-Aid members engaged in renovations of former Emmanuel Baptist church at Gladstone and Fernwood. Cool-Aid has bought the church building and is converting it into a youth hostel. Target date for completion of renovations is June 1. At work are Kathy Sharkey, Charles Barber and Rick Stanford.—(Jim Ryan)

Television Star Escapes Injury

NEW YORK (UPI) — A helicopter carrying television personality David Frost lost power Friday and glided to a safe landing in Central Park.

There were no injuries in the emergency landing, police said.

Ontario Maths Contest

Leaders Named

Three students at Colquitz junior high, including a brother and sister team, led Vancouver Island students who entered the Ontario mathematics contest in April.

Grade 10 student John Bernard, 15, of 741 Gladiola, Saanich, scored 86 points to lead the Island's individual students while a team of Beverley Colby, 15, and her brother Gary, 14, both of 214 Sims, Saanich, led the Island team participants.

The Ontario mathematics contest is an annual event which this year attracted 882 schools across Canada.

Colquitz was participating with 33 other junior-senior high schools on the Island.

CARPETS · UPHOLSTERY
PROFESSIONALLY CLEANED

Take advantage of the spring cleaning offer at Airmist. Visit us for the best in cleaning of your wall-to-wall carpets, loose carpets and upholstery.

Phone our office for free estimates.

ENQUIRE about our BUDGET TERMS

20% OFF on all CASH AND CARRY!

AIR MIST CLEANING Ltd.
1020 North Park St. 384-4952

FOR WANT ADS — 386-2121

SIMPSONS-SEARS

Headquarters for Fine Photo Finishing and the Superb MINOLTA SRT-101

Simpsons-Sears has 5 photo finishing plans on all popular sizes of Kodacolor film. Fast Service — Satisfaction Guaranteed.

Month of May Special
Reprints of colour slides— Now Only, each 25¢

Simpsons-Sears, Hillside: 3190 Shelbourne Street. (15-54)

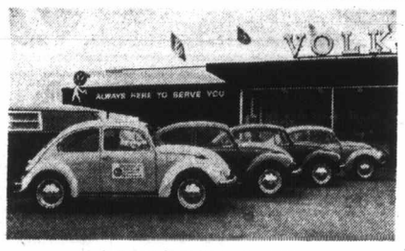

COURTESY CARS

COURTESY BUS

2nd ANNIVERSARY

DOUGLAS VOLKSWAGEN

LIMITED

3329 DOUGLAS ST.

The YOUNG Company, with Progressive Ideas. Hundreds of Letters from Satisfied Customers, Displayed in Our Showroom.

Full Color Selection of

VW CAMPERS

FOR IMMEDIATE DELIVERY

Our Gift To You!

Our gift to those who want to celebrate this occasion with us — we offer this beautiful set of four luggage pieces by Ambassador, with every new car purchased.

WHILE THEY LAST!

AMBASSADOR LEATHER GOODS

388-5466

3329 DOUGLAS ST.

DOUGLAS VOLKSWAGEN

LIMITED

SIMPSONS-SEARS

$149 DAY

On Sale Monday — Personal Shopping Only

Colonial Bed — $149
39" Colonial bed outfit consists of Maple head and foot boards with steel side rails and a full size quilted mattress and posture board (4 only). Reg. 99.98 ea.
Sale Price ..... 2 for
Personal Shopping: Furniture (1)

Modern Style Corner Groups — $149
Ideal for Rumpus Room or Cottage. Sets consist of two divans, one variable ottoman and a set of attractive print bolsters (2 sets only). 1 set in Tangerine, 1 set in Royal Blue.
Sale Price ..... Ea.
Personal Shopping: Furniture (1)

Western Stickley Bookcases — $149
Upright style bookcases with adjustable shelves and 2-door cupboard in base. Full size 15"x30"x72". Modern or Spanish styling (4 only). Sale Price ..... Each
Personal Shopping: Furniture (1)

AM/FM Stereo Component — $149
AM/FM stereo component with headphone jack and separate speakers. Also separate 4-speed mini changer. Complete
Sale Price ..... Ea.
Personal Shopping: Stereos (57)

12'x16' Heavy Shag Rug — $149
Suitable for heavy traffic areas. Easily vaccuumed, won't pack down. 9 attractive colours: Red, Bright Gold, Avocado, Blue/Green, Gold, Beige, Green/Bronze, Rust and Lavender.
Sale Price ..... Ea.
Personal Shopping: Carpets (37)

Kenmore Electric Dryer — $149
Gives up to 3 hours drying time for regular fabrics including 5 minute cool down at end of programme. Built-in screen traps all lint and fuzz. Door safety switch prevents accidents. Enclosed element for fabric protection.
Sale Price ..... Ea.
Personal Shopping: Dryers (26)

$49 DAY

On Sale Monday — Personal Shopping Only

"Set of Six" Deluxe Lawn Chairs — $49
Family Package saving on deluxe large size lawn chairs. Solidly woven of vinyl tubing and webbing for extra strength and longer use. Colour combination of Yellow and White. Moulded no-mar arms and anti-tip legs. Reg. 71.98.
Sale Price ..... 6 for
Personal Shopping: Furniture (1)

Lightweight Portable Typewriter — $49
Ideal graduation gift. Pre-set tabulation and 88 character keyboard. 5-year guarantee. 6 only at this special price. Sale Price ..... Ea.
Personal Shopping: Stationery (3)

8-Track Car Stereo — $49
A compact modern design with lighted channel indicator and recessed control knobs for safety. 10-watt output power (6 only). Reg. 79.98. Sale Price ..... Ea.
Personal Shopping Automotive Acces. (28)

Economy Kenmore Vacuum — $49
Lightweight, all steel body, with light flexible hose — attachments included on handy caddy ..... Sale Price

Deluxe Sears Tape Recorder — $49
The popular new cassette model tape recorder with stick shift control. Large speaker and flexible battery and electric operation. Reg. 69.98.
Sale Price ..... Ea.
Personal Shopping: Stereos (57)

Custom Bedspreads — $49
Sellout of quilted custom bedspreads. An attractive variety of patterns and gay colours. Tremendous values (8 only, including 1 Queen size).
Sale Price ..... Ea.
Personal Shopping: Bedspreads (24)

Bedspread Clearance — $49
Clearance of discontinued patterns from Spanish to Contemporary in styling. Assorted patterns and colours in both singles and doubles (45 only). Sale Price ..... 2 for
Personal Shopping: Bedspreads (24)

1½" Aluminum Storm Doors — $49
A practical addition to your home. Right or left hand hinge storm doors are available in 2 styles. 32x80", 34x82", 34x82" (20 only).
Sale Price ..... Ea.
Personal Shopping: Building Materials (64)

9'x12' Level Loop Nylon Rugs — $49
Completely bound with no underfelt necessary because of built-in cushion. Avocado, Beige, Gold, Blue and Rust colours.
Sale Price ..... Ea.
Personal Shopping: Floor Coverings (37)

Men's Regular and Lightweight Suits — $49
Your choice of single and double breasted stylings in new for summer checked, striped and geometric patterns. 100% wool and Fortrel and wool blend. Sizes 36 to 46. Sale Price ..... Ea.
Personal Shopping: Men's Dress Clothing (45)

Economy Umbrella Tent — $49
This 9x6½ tent sleeps 3-4 people and only weighs about 32 lbs. Made of treated tent cloth, it has outside frame for quick and easy assembly.
Sale Price ..... Ea.
Personal Shopping: Sporting Goods (6)

SUMMER CATALOGUE

Phone now and Simpsons-Sears will send your value-packed copy of this great summer catalogue then you can shop from the comfort of your own home by telephone, or you can pick up a copy at the Catalogue Sales Desk at your nearest Simpsons-Sears store.

Simpsons-Sears, Hillside: 3190 Shelbourne Street.
Lots of Free Parking . . . No Tickets, No Time Limit.

Simpsons-Sears

MONDAY
MAY 17

1.49 DAY
Savings for Your Home, Your Family

ONE DAY ONLY! SALE STARTS 9.30 AM. PERSONAL SHOPPING ONLY

TOY SPECIALS

GOLF SET—Sturdy outdoor play set. ... Sale Price, Ea. **1.49**
TAP AND BAT—For Junior leaguers. Get ready for the major leagues. .. Sale Price 2 for **1.49**
FRISBEE—Great outdoor fun for everyone! ... Sale Price, 2 for **1.49**
PUNCH BAG—Keeps coming back for more! You just can't hurt it! Sale Price 2 for **1.49**
PLAY DOH—4 packages of modelling compound. Mold your own design. Sale Price 2 for **1.49**
SHAPE MATES—Fun toy for pre-schoolers. ... Sale Price, 2 for **1.49**
DOLL—Is there anything a little girl enjoys more? ... Sale Price, 2 for **1.49**
BUGKEEPER—Save! Storage jar and magnifying glass. ... Sale Price, 2 for **1.49**
BATON—Professionally balanced ... Sale Price, Ea. **1.49**
IRON—Little girls will love this play iron ... Sale Price 2 for **1.49**
GARDEN TOOL SET—Rake, hoe and shovel for boys or girls ... Sale Price, Set **1.49**
LAWN MOWERS—For active children—just like Dad! ... Sale Price, Ea. **1.49**
COLOURING BOOKS—A large selection to choose from for rainy-day amusement for tiny tots. ... Sale Price, 7 for **1.49**
MATCHBOX TOYS — Happy assortment of brightly coloured diecast vehicles. ... Sale Price, 4 for **1.49**

Personal Shopping: Toys (49)

ELECTRICALS

LIGHT FIXTURES—Superior electrical fixtures. Bedroom, Bathroom, and Outdoor. Sale Price, Ea. **1.49**
OCTAGON BOX—For your electrical needs. ... Sale Price, 4 for **1.49**
SWITCH BOX—Standard size switch boxes. ... Sale Price, 4 for **1.49**
LIGHT SWITCHES—Standard size light switches. Brown. ... Sale Price, 4 for **1.49**
RECEPTACLES—Double electrical outlets, brown in colour. ... Sale Price, 4 for **1.49**

Personal Shopping: Lighting/Appliances (34)

SAVE ON HOUSEWARES

ASSORTED PLASTICS—Laundry basket, tidy-all, waste-basket, oval tub, bowl set, 7-pce. salad set ... Sale Price, Ea. **1.49**
CHARCOAL—20 pounds of the best briquetts. ... Sale Price, Ea. **1.49**
SUNBEAM RUG SHAMPOO—Clean rug in 4 hours. ... Sale Price, Ea. **1.49**
PAD AND COVER SET—Heat-resistant. Easy-to-clean ironing board cover. ... Sale Price, Ea. **1.49**
PICNIC BAG—A handy catch-all-bag. Be ready for those summer trips! ... Sale Price, Ea. **1.49**
6-PIECE BEVERAGE SET— ... Sale Price, Set **1.49**
B.B.Q. TOOL SET—3 piece set of accessories for your barebque. ... Sale Price, Set **1.49**
TABLECLOTH CLIPS—Set of six. ... Sale Price 2 Sets for **1.49**
SUNBEAM CLEANING AIDS — Oven cleaner, teflon cleaner, kettle cleaner, etc. ... Sale Price, 2 for **1.49**

Personal Shopping: Housewares (??)

LAMPS, PICTURES

BOUDOIR LAMP SHADE—Handsomely attractive style. ... Sale Price 2 for **1.49**
BALLERINA LAMP SHADE—A dainty style for your girl's bedroom. Delicate and pretty. ... Sale Price, 2 for **1.49**
TABLE LAMP SHADE—Make your lamps look and new ... Sale Price, Ea. **1.49**
BOUDOIR LAMP BASE—Shed some light on that dark corner in your room. Sale, Price, Ea. **1.49**
FRAMED MIRROR—Many uses: For bathrooms inside doors, etc. ... Sale Price, Ea. **1.49**

Personal Shopping: Lamps, Pictures (21)

NOTIONS

PICNIC BAGS—Insulated. With an attractive floral design ... Sale Price, Each **1.49**
POLYPROPYLENE—Assorted colours and mixes. ... Sale Price, 3 for **1.49**
HEAVY VINYL BEACH BAGS—Attractive stripes. ... Sale Price, Ea. **1.49**
SUIT BAG—In red and black only. ... Sale Price, 2 for **1.49**
WOOL—Renee worsted. Spot resistant acrylic. 4 oz. ... Sale Price, Ea. **1.49**

Personal Shopping: Notions (25)

FLOOR COVERINGS

SCATTER MAT — Broadloom remnants in variety of textures and colours. App. 18"x27". ... Sale Price, Ea. **1.49**
NUTONE RUG CLEANER—Drycleaning powder. Safe for all carpets. 1 qt. does 12"x9" rug. ... Sale Price, Qt. **1.49**
CLEAR VINYL RUNNER—Keep your good carpets clean. ... Sale Price, Lin. Ft. **1.49**
VINYLCREST LINOLEUM—High style patterns on vinyl surface. 9'x12' wide. ... Sale Price, Sq. Yd. **1.49**
ENAMEL SURFACE LINOLEUM — Bright colours on plastic coated enamel surface ... Sale Price 2 Sq. Yds. for **1.49**
VINYL ASBESTOS TILE—Embossed pebble-tone effect ... Sale Price 9 Tiles for **1.49**

Personal Shopping: Floor Coverings (37)

CAMERAS, ACCESSORIES

FLASHCUBES — Standard for use with all cameras using batteries. Package of 4 ... Sale Price, Ea. **1.49**
MAGICUBES—New! For use with the new style cameras without batteries. Package of 3. ... Sale Price, Ea. **1.49**
CARRYING CASE — Holds most small instamatic-type cameras plus films, bulbs, etc. ... Sale Price, Ea. **1.49**
MOVIE CAN AND REEL—Plastic. In 200' film size. ... Sale Price, 3 for **1.49**
SLIDE TRAYS—Universal 40 type with lid. For many projectors. ... Sale Price, 4 for **1.49**
POCKET/PURSE PHOTO ALBUM — For colour prints Holds 24 prints 3½"x3½". ... Sale Price, Ea. **1.49**
COLOUR PRINT FILM—Fujicolour cartridge 126-20 film produces beautifully natural colour pictures. ... Sale Price, Ea. **1.49**

Personal Shopping: Cameras (?.)

AUTOMOTIVE SUPPLIES

OIL SAVER — To prolong engine life. ... Sale Price 2 for **1.49**
MOTOR TUNE—Keeps motor running quietly, efficiently. ... Sale Price 6 for **1.49**
MOTOR OIL—Regular Allstate Quarts. ... Sale Price 4 for **1.49**
ALLSTATE MOTOR OIL—10-w-30 quarts. ... Sale Price, 4 for **1.49**
4-WAY WHEEL WRENCH—Fits most cars. ... Sale Price, Ea. **1.49**
ALLSTATE LIQUID CAR WASH Sale Price 2 for **1.49**
LITTER BASKET—Handy disposal of wrappers, papers, while you drive. Don't litter. ... Sale Price, Ea. **1.49**
SEAL BEAMS—To fit most cars. ... Sale Price, Ea. **1.49**
STEERING WHEEL GRIP—All weather grip with a rich look. ... Sale Price, Ea. **1.49**
CHROME DOOR TRIM—For a custom look. ... Sale Price, Ea. **1.49**
CHAMPION SPARK PLUGS—For good every-day performance. ... Sale Price 2 for **1.49**
CLOTHES BAR—It fits in the back of your car. ... Sale Price, Ea. **1.49**
TURTLE WAX—The onestep wax. 18 oz. ... Sale Price, Ea. **1.49**
VICTORIA LICENSE—Featuring "City of Gardens" ... Sale Price, Ea. **1.49**

Personal Shopping: Automotive (28)

1.49 FAMILY CLOTHING FEATURES

INFANTS' WEAR

ROLLER HAT—For girls and boys. in Drill and Poplin ... Sale Price, Ea. **1.49**
TODDLERS' SUN BONNET—For girls. With pretty Swiss embroidering ... Sale Price, Ea. **1.49**
TODDLERS' PANTS—For girls. Flair legs and shoulder straps. 2, 3, 3x. Sale Price, Ea. **1.49**
BOYS' DENIM PANTS—Navy colour with flair leg and zip flap. Sizes 4 - 6x ... Sale Price, Pr. **1.49**
INFANTS' OVERALLS — Tough G/B overalls in Yellow, Blue, Red, Pink. 12, 18, 24 mo. ... Sale Price, Pr. **1.49**
BOYS' T-SHIRTS—Stripes and solids in cotton/fortrel. Sizes 4 - 6x. ... Sale Price, Ea. **1.49**
GIRLS' T-SHIRTS—Short sleeve cotton knit in assorted colours. ... Sale Price, Ea. **1.49**
INFANTS' TURTLE-NECK T-SHIRT — Stretch nylon Assorted stripes or plains and colours. 12 - 18, 24 - 30 ... Sale Price, Ea. **1.49**
TODDLERS' T-SHIRT—Fortrel/cotton in high crew neck style. Sizes 2, 3, 3x. Sale Price, Ea. **1.49**
RECEIVING BLANKET—30"x36" with over-lock edges ... Sale Price, Pkg. of 2, Ea. **1.49**
BOTTOM CRIB SHEET—Cotton in assorted pastels ... Sale Price, Ea. **1.49**
PLASTIC MATTRESS COVER—3 guage thickness in Nursery prints ... Sale Price, Ea. **1.49**
TERRY CLOTH TOWEL SET—30"x36" towel and 10"x10" face cloth ... Sale Price, Set **1.49**
DIAPER CREAM—Soothing cream with cotton balls and trial pack ointment. Sale Price, Pkg. **1.49**

Personal Shopping: Infants' Wear (39)

INTIMATE APPAREL

HOT PANTS—Light, lovely lycra in exciting fashion colours. S.M.L. ... Sale Price, pr. **1.49**
NYLON TRICOT BRA—Fiberfill lined cups. Stretch sides and back. A-B-C fittings. ... Sale Price, Ea. **1.49**
ASSORTED BRAS CLEARANCE—Lycra, lace and cotton. White only in broken sizes 32-38 with A B and C fittings. ... Sale Price, Ea. **1.49**
CRISSCROSS BRA—A-B-C fittings in crisscross styling of lycra and cotton ... Sale Price, Ea. **1.49**

Personal Shopping: Intimate Apparel (18)

MEN'S FURNISHINGS

BRIEFS—100% cotton rib knit. Elastic waist. White only in S.M.L. Sale Price 2 pr. for **1.49**
VESTS—100% cotton rib knit. White only. S-M-L. ... Sale Price 2 for **1.49**
T-SHIRTS—Antron and nylon stretch. White. ... Sale Price, Ea. **1.49**
BOXER SHORTS—Assorted patterns in sanforized cotton. S-M-L-XL. Sale Price 2 pr. for **1.49**
TIES—Various stripes and fancies. ... Sale Price, Ea. **1.49**
HANDKERCHIEFS—100% white cotton. ... Sale Price, Ea. **1.49**
DRESS SOCKS—One size fits 10-12. Nylon stretch. Assorted colours. ... Sale Price 2 pr. for **1.49**
EXECUTIVE HOSE—Stretch nylon in assorted colours. One size fits 10-12. ... Sale Price, Ea. **1.49**
S/S SWEATSHIRT—Various colours in cotton with fleece lining in M-L-XL. ... Sale Price, Ea. **1.49**
BOXER SWIM TRUNKS—Assorted cotton prints; elastic waist. S-M-L. ... Sale Price, Ea. **1.49**

Personal Shopping: Men's Furnishings (33)

GIRLS' WEAR

COTTON SKIRTS — Orange, Lime and Blue. Sizes 7 - 14 ... Sale Price, Ea. **1.49**
VINYL RAIN HATS—Soft, resilient vinyl in black, white or yellow ... Sale Price, Ea. **1.49**
PERT STRETCH TERRY SHORTS— Sizes 7 - 14 ... Sale Price, Ea. **1.49**
SWEATSHIRTS—Long or short sleeves. Navy, green, gold, blue. S.M.L. ... Sale Price, Ea. **1.49**
PERT NYLON SHORTS—Assorted colours. S.M.L. ... Sale Price, Ea. **1.49**
TOPS—Short sleeves and sleeveless ... Sale Price, Ea. **1.49**
WOVEN TAGARI BAG—Assorted colours. Shoulder strap ... Sale Price, Ea. **1.49**
DENIM KNEEKNOCKERS—Sizes 7, 8, 9, 10 and 14 only ... Sale Price, Ea. **1.49**
NYLON BRIEFS— Sizes 8-14 ... Sale Price 4 for **1.49**

Personal Shopping: Girls' Wear (71)

LINGERIE

BRIEFS—Nylon with fancy lace trim. S-M-L. ... Sale Price 3 for **1.49**
BIKINIS—Satinette nylon in assorted colours. ... Sale Price 2 for **1.49**
½ SLIP AND BIKINI—Min-i-Mini length in beautiful satinette nylon. Assorted colours, with lace trim. S.M.L. ... Sale Price **1.49**
GAY BRUSHED NYLON BIKINIS—Pretty prints in S-M-L. ... Sale Price 2 for **1.49**
SHIFTS—Many colourful prints in assorted styles ... Sale Price, Ea. **1.49**
BOXED HALF SLIP AND BRIEF SETS—Versatile nylon in assorted spring shades. S.M.L. ... Sale Price, set **1.49**
BOXED BRIEFS—Nylon in spring fashion colours. S.M.L. ... Sale Price, set **1.49**
ASSORTED NYLON, RAYON AND COTTON BRIEFS — Clearance from regular stock mostly white. Includes rayon in elastic and band leg styles. Broken sizes ... Sale Price 2 for **1.49**
FLANNELETTE NIGHTGOWNS—In short lengths. Orange, blue and pink print. S.M.L. Sale Price, ea. **1.49**

Personal Shopping: Lingerie (38)

MEN'S WORK CLOTHING

WORK SOCKS—Reinforced toe and heel. Grey only. One size fits all. Sale Price 2 Pr. **1.49**
WORK SHIRT—Sanforized. 15 to 17½ in Spruce only ... Sale Price, Ea. **1.49**
WORK GLOVES—Leather palms. One size fits all ... Sale Price, Pr. **1.49**
WORK GLOVES—Split leather style. Sizes 9 - 12 ... Sale Price, Pr. **1.49**
GOLF CAPS—Assorted colours. One size fits all ... Sale Price, Ea. **1.49**

Personal Shopping: Men's Casual Wear (41)

MEN'S, BOYS' FOOTWEAR

MEN'S AND BOYS' SNEAKERS—Canvas in black or white. Oxford or boot style. Boys' sizes 1 to 5; men's sizes 6 to 12 ... Sale Price, Pr. **1.49**
MEN'S VINYL SANDALS— Sizes 8 - 12 ... Sale Price, Pr. **1.49**

Personal Shopping: Men's, Boys' Shoes (47)

BOYS' WEAR

NYLON AND COTTON BRIEFS—Stretch briefs in Gold Green, Blue. M (8 - 12) L (14-18) ... Sale Price 2 for **1.49**
TERRY SOCKS — Stretch nylon and cotton. Striped colour assortment. M (7-8½) L (9-11) ... Sale Price 2 Pr. for **1.49**
COTTON SWEATSHIRT—Tough 100% cotton with short sleeves. S. M. L. XL in Green, Gold, Chili Spice, Navy ... Sale Price, Ea. **1.49**
HEAVY DUTY JEANS—10-oz. cotton twill with 4 pockets, 2" belt loops. Navy, Beige, Olive. Sizes 8 - 16 ... Sale Price, Ea. **1.49**
RANLON CORDUROY SOCKS — Green, Yellow, Purple, Coral, Gold, White. M (7-8½) L (9-11) ... Sale Price 2 Pr. for **1.49**
KNIT SHIRT—Mock turtle style in 100% cotton. Sizes 8-16. Assorted stripes and colours ... Sale Price, Ea. **1.49**
SWEAT SHIRTS — Long sleeved, 100% cotton, Green, Gold, Chili, Spice Navy colours. S.M.L.XL. ... Sale Price, Ea. **1.49**
100% COTTON BRIEF—White only. S.M.L. ... Sale Price, Pkgs of 3 for **1.49**
T SHIRTS—100% cotton. White only Crew neck. 8 to 16 ... Sale Price, Ea. **1.49**

Personal Shopping: Boys' Wear (40)

LADIES' FOOTWEAR

CHILD'S SANDALS—Comfortable vinyl summer sandal ... Sale Price, Pr. **1.49**
WOMEN'S SUMMER SANDALS—Beat-the-heat sandal in strong, soft vinyl. ... Sale Price, Pr. **1.49**
BOYS' RUNNER—Black athletic boot-type. Choice of hi-cut or low-cut. Sizes 11 - 3 ... Sale Price, Pr. **1.49**
WOMEN'S RUNNING SHOE—With cool canvas upper part. Various colours. Sizes 5 - 10 ... Sale Price, Pr. **1.49**
GIRLS' RUNNING SHOE — Assorted colours with durable canvas top section. Sizes 11 - 3 ... Sale Price, Pr. **1.49**

Personal Shopping: Women's Shoes (54)

HOSIERY SPECIALS

ONE SIZE PANTIE HOSE—Reinforced toe, nude heel; mesh knit. 20 denier leg, 40 denier pantie part. Beige or Hint O' Brown. Sale Price 3 pr. for **1.49**
SEAMLESS MESH NYLONS — First quality. Popular shades. Sizes 9-11. ... Sale Price 6 pr. for **1.49**
TERRY MULE SLIPPERS— Assorted colours. ... Sale Price **1.49**
KNEE-HI'S—Stretch terry in various colours. Sizes 8½-9, 9-11 .. Sale Price 2 pr. for **1.49**

Personal Shopping: Hosiery (75)

FASHION ACCESSORIES

SCARVES—Choose from both squares. Many patterns and colours ... Sale Price, Ea. **1.49**
STRETCH ACRYLIC TOPS — Match your new shorts with a top. Make your own combination! ... Sale Price, Ea. **1.49**

Personal Shopping: Handbags (88)

STAPLES

PILLOW CASES— Gift boxed item ... Sale Price, Ea. **1.49**
PLACEMATS—Assorted colours and patterns. Vinyl with foam backs. 4 in package ... Sale Price, Pkg. **1.49**
DISH CLOTHS—Colourful, soft cloths for washing dishes. Package of 8 ... Sale Price, Ea. **1.49**
PLACEMATS—Protect your tabletop. Good gift idea ... Sale Price, Ea. **1.49**
TOWEL SET—Excellent shower gift. Boxed. ... Sale Price, Ea. **1.49**
PILLOWCASES—Sparkling white or assorted prints. ... Sale Price, 2 for **1.49**
TABLECLOTH—Floral designs in cotton ... Sale Price, Ea. **1.49**
FLANNEL SHEETS—Warm, soft flannel in 54"x80" size. ... Sale Price, Ea. **1.49**
CORDUROY PILLOW COVER—Rugged! In assorted colours. ... Sale Price, 2 for **1.49**
PILLOW PROTECTORS—Protect your pillows with this complete pillow cover. Zippered, cotton. ... 2 Pr. for **1.49**
FOAM PILLOW—Comfortable pillow for any more ... Sale Price 2 for **1.49**
PERCALE PILLOW COVERS—Renew, refresh your pillows! Zippered. ... Sale Price, Pr. **1.49**
MATTRESS COVER—Comfortably contoured in vinyl. Twin or double. ... Sale Price, Ea. **1.49**
PILLOWS—For your comfort as extra pillows for bed or lounge. ... Sale Price, Ea. **1.49**
BATH TOWELS—Assorted prints and colour combination. ... Sale Price, 2 for **1.49**
HAND TOWELS—Soft, handy towels for kitchen or bathroom. ... Sale Price 4 for **1.49**
FACE CLOTHS—Soft and absorbent. Save! ... Sale Price 6 for **1.49**

Personal Shopping: Staples (96)

CANDY and CIGARETTES

CANDY COMBINATIONS—Lowney's Bridge Mix, Orange and Lemon Slices, Ju Jubes 1-lb. of each ... Sale Price 3 lbs. for **1.49**
ORCHID CHOCOLATE MIX — 2 lbs. ... Sale Price 2 lbs. for **1.49**
MIX COMBINATION—1-lb. Lowney's Bridge and 1-lb. White Heather Mix ... Sale Price 2 lbs. for **1.49**
CIGARETTES and MATCHES—Package of 3 pkts. Canadian cigarettes (20's) with 1 carton book matches. ... Sale Price, Ea. **1.49**
TIN OF MATINEE OR SPORTSMAN TOBACCO 2/5 ... Sale Price **1.49**

Personal Shopping: Candy, Tobacco, Magazines (87)

SERVICE CENTRE

FRONT WHEEL PACK ... Sale Price, Ea. **1.49**
BRAKE ADJUSTMENT ... Sale Price, Ea. **1.49**
STANDARD LUBE ... Sale Price, Ea. **1.49**
STATIC WHEEL BALANCE ... Sale Price, Ea. **1.49**

Personal Shopping: Automotive Centre (190)

RECORDS, BATTERIES

CASSETTE TAPES—60 tapes. Records and plays for 1 hour. ... Sale Price, Ea. **1.49**
BATTERIES—Your choice of "AA", "C", "D", or Penlite Sears batteries. ... Sale Price, 10 for **1.49**
LP RECORDS—Assorted popular artists. ... Sale Price, Ea. **1.49**
CHILDREN'S LP's—Good selection of popular choices for children. ... Sale Price, Ea. **1.49**

Personal Shopping: Records, Accessories (57)

HARDWARE SPECIALS

PADLOCK—Rustproof solid brass. Complete with two keys. ... Sale Price, Ea. **1.49**
SPARK PLUG SOCKET—"Craftsman". Holds plug securely. ½" or ¾" drive. ... Sale Price, Ea. **1.49**
DOOR KNOBS—Hi-style glass type. Fits any door thickness. Pkg. of 2. ... Sale Price, Ea. **1.49**
UTILITY KNIFE—Craftsman, locks in 3 positions. Complete with 5 blades. ... Sale Price, Ea. **1.49**
GAS CAN—2 gallon capacity. ... Sale Price, Ea. **1.49**
PRUNER—Anvil type pruning shear. ... Sale Price, Ea. **1.49**
PISTOL-GRIP NOZZLE — Fits any standard garden hose. ... Sale Price, Ea. **1.49**
GARDEN HOSE—7/16"x50' plastic hose. ... Sale Price, Ea. **1.49**
HAMMER—16 oz. Wooden handle. ... Sale Price, Ea. **1.49**
HACKSAW—Crome plated tubular frame. ... Sale Price, Ea. **1.49**
PROPANE TANK—Used for torches, lanterns, cookstoves, etc. ... Sale Price, Ea. **1.49**
POLY ROPE—50' with ¼" diameter. Super-strong. ... Sale Price, Ea. **1.49**

Personal Shopping: Hardware (9)

HOME DECORATOR FABRICS, ACCESSORIES

DECORATOR CUSHIONS—Antique, satin covered. Add colour and comfort to chesterfields, chairs. ... Sale Price, Ea. **1.49**
HOPSACKING—Printed. Versatile and sturdy fabric. 45" wide. ... Sale Price, Yd. **1.49**
DRAPERY LINING—47" width lining for drapes. ... Sale Price, Yd. **1.49**
FOAM CHIPS—Make up a cushion to your own design, quickly, easily. 1-lb. bag. ... Sale Price 3 bags for **1.49**
WINDOW BLINDS—Ideal shades for bedroom, basement windows. ... Sale Price, Ea. **1.49**
PLEATER HOOKS—3½" hooks in of 10. ... Sale Price, 2 pkgs. for **1.49**
SHEER YARD GOODS ... Sale Price, Yd. **1.49**

Personal Shopping: Draperies (34)

BUILDING SUPPLIES

GALVANIZED EAVESTROUGH—Standard 4" type, 10' long. ... Sale Price, Ea. **1.49**
GALVANIZED DOWNPIPE— 2"x10' ... Sale Price, Ea. **1.49**
PLASTIC TILE—5 sq. ft. 5 colours ... Sale Price, **1.49**

Personal Shopping: Building Supplies (64)

20 MINUTE BUS SERVICE RIGHT TO HILLSIDE SHOPPING CENTRE!

HAULTAIN NUMBER 10 BUS SCHEDULE

No. 10 leaves Douglas at Yates via Douglas and terminates at the Northeast door of Simpsons-Sears.

SPORTS CENTRE FEATURES

GOLF TUBES—Protect golf club grips. ... Sale Price, 8 for **1.49**
GOLF BALLS—Stock up at this low price. Standard compression. .. Sale Price 6 for **1.49**
TROPIC LANTERN — Real working kerosene lantern. Dress up your patio or rec. room. ... Sale Price, Ea. **1.49**
FOLDA-CARRIER—Folding water carrier with spout. 5 gallon capacity. ... Sale Price, Ea. **1.49**
FISHING LINE—½-lb. spool in various strengths. ... Sale Price, Ea. **1.49**
BICYCLE TIRES—To fit conventional style bicycles. ... Sale Price, Ea. **1.49**
BICYCLE TUBES—For all regular sizes. ... Sale Price, 2 for **1.49**
BATTERIES—Canadian made. "CD" and "AA" transistor or flashlite. ... Sale Price, 10 for **1.49**
SOCCER BALL—Made in England. Regulation Size. ... Sale Price. **1.49**
RIVER SPINNING REEL—Ideal for beginners ... Sale Price, Ea. **1.49**
2-PLAYER BADMINTON SET—Set includes rackets, bird, net and carrying case. Sale Price, Ea. **1.49**
PACKAGE OF 5 ASSORTED WEIGHTS— Slip type ... Sale Price, Pkg. **1.49**
STYRO FOAM COOLERS—Ideal for boat or picnic ... Sale Price, **1.49**
AIR MATTRESS FOOT PUMP ... Sale Price, **1.49**
"BARRY'S" FLASHTAILS—A must for every fisherman ... Sale Price, **1.49**
TENNIS BALLS—Tin of 3 balls. Imported from England. ... Sale Price, Ea. **1.49**
BADMINTON SET—For 2 players. Net, bird, and rackets with steel shaft. ... Sale Price, Ea. **1.49**

Personal Shopping: Sports Centre (6)

GARDEN SHOP SPECIALS

2" PEAT POTS—Ideal for starting plants. Box of 100 ... Sale Price, **1.49**
CEDRUS DEODORA—Excellent lawn specimen ... Sale Price, **1.49**
ERICA VIRIDIS—Ideal for foundation planting ... Sale Price, **1.49**
GLADIOLUS—Rainbow mixed or individual colours ... Sale Price, **1.49**
FLOWERING SHRUBS—2 year Seedgrown stock ... Sale Price 2 for **1.49**
FISH FERTILIZER—Liquid form. Concentrated, deodorized. 64 oz. bottle. ... Sale Price, Ea. **1.49**
POTTING SOIL—30 pound bag. Sterilized, weed free. ... Sale Price, Ea. **1.49**
GLADIOLA BULBS—Package of 30 mixed. ... Sale Price, Ea. **1.49**
ROSE BUSHES—Beautiful rose bushes. Great gift idea ... Sale Price 2 for **1.49**
GARDEN LIME—Cross Country 50-lb. bag. Save! ... Sale Price 3 for **1.49**
MIXED DAHLIA BULBS—Assorted. Package of 6 in cello. ... Sale Price, Ea. **1.49**
AZALIA—Dwarf evergreen in gallon container. 8-10". ... Sale Price, Ea. **1.49**
HEATHER—Great additions for rockeries. ... Sale Price 3 for **1.49**
CAMELIA—1-gal. container—ideal evergreen for partial shade. Sale Price, Ea. **1.49**
FRUIT TREES—2 years old. Cherry or Apple. Sale Price, Ea. **1.49**
BLUEBERRY—Hardy and productive fruit shrubs. Sale Price, Ea. **1.49**
BERRY PLANTS—Loganberry, currant bushes and grapevines. Sale Price ... 2 for **1.49**
SULPHATE OF AMMONIA — 21-0-0—nitrogen to make lawns green. 10-lb. size. Sale, Ea. **1.49**
KITTY TISSUE—Economical, easily disposable. 25-lb. bag. Sale Price **1.49**
2-4-D WEED KILLER—Kills dandelions and many other weeds in lawns. 32-oz. size treats 10,800 sq. ft. Sale Price, Ea. **1.49**
PLASTIC WATERING CAN—Rust proof durable plastic. Sale Price **1.49**

Personal Shopping, Garden Shop (71)

Beauty And Health Aids

NIVEA CREAM—A smooth, refreshing all-purpose skin cream. 7½-oz. jar ... Sale Price, Ea. **1.49**
DESERT FLOWER SCENTED CANDLE ... Sale Price, Ea. **1.49**
SOAP-ON-A-ROPE—Popular Tabak shower soap for men ... Sale Price 2 for **1.49**
TOWELETTES — Wash-up toweletts for quick cleaning. Always handy! Package of 18 ... Sale Price 2 for **1.49**
BATH OIL—Soothing foaming bath oil for soft skin. 64 oz. ... Sale Price, Ea. **1.49**
COTTON BALLS — Handy, absorbent all-purpose cotton balls. Pkg. of 300 ... Sale Price 2 for **1.49**
WHITE VELVET TOILET TISSUE— Pink, yellow, or white ... Sale Price 3 pkgs. for **1.49**
DETERGENT—White Velvet detergent in economical 32-oz. size. Save! .. Sale Price 2 for **1.49**
WILKINSON BLADES ... Sale Price 3 pkgs. for **1.49**
HAND LOTION — Creamy White Velvet hand lotion for pretty hands, in 17¼-oz. container ... Sale Price 2 for **1.49**
CREST TOOTHPASTE— Family size ... Sale Price 2 for **1.49**
EGG SHAMPOO—For soft, manageable hair try this rich egg shampoo from White Velvet. 17¾ oz. ... Sale Price 2 for **1.49**
HAIR SPRAY—Control your hair with White Velvet hair spray. Great value! ... Sale Price 2 for **1.49**
RAYETTE HAIR SPRAY—Save on regular, unscented and super-hold hair spray ... Sale Price 2 for **1.49**

Personal Shopping Beauty and Health Aid (??)

CHINAWARE

POT HOLDER SET—Chef design with hooks for three holders ... Sale Price, Ea. **1.49**
MEMO HOLDER—Cat and Mouse design with small roll of paper ... Sale Price, Ea. **1.49**
SALT AND PEPPER SET—Two glass shakers with chrome plate and tray ... Sale Price, Set **1.49**
BONE CHINA MUGS—Assorted florals with gold coloured rim ... Sale Price, Ea. **1.49**
MEASURING CUP SET—Complete with rack for hanging ... Sale Price, Set **1.49**
COFFEE MUGS WITH GAY COLOURED BANDS—Made in England ... Sale Price 3 for **1.49**
COASTERS—Set of six decorator coasters ... Sale Price, Set **1.49**
DEVILLED EGG SETS—Complete with salt and pepper ... Sale Price, Set **1.49**
"INVITATION" ENGLISH IRONSTONE— Cups and Saucers ... Sale Price 2 for **1.49**
Dinner Plates ... Sale Price 2 for **1.49**
Bread and Butter Plates ... Sale Price 3 for **1.49**
Cereal Bowl and Fruit Nappies ... Sale Price 3 for **1.49**
Vegetable Bowl or Platter ... Sale Price, Ea. **1.49**
HAWAII ENGLISH IRONSTONE— Dinner Plates ... Sale Price 2 for **1.49**
Cereal Bowls ... Sale Price 3 for **1.49**

Personal Shopping: China Department (35)

JEWELLERY

CUFF LINKS—Bright, sturdy men's jewellery. Great gift! ... Sale Price, Pr. **1.49**
PIERCED EARRINGS—Choose from our various regular lines ... Sale Price, Ea. **1.49**
COSTUME JEWELLERY—Smart styles to accessorize your outfits ... Sale Price, Ea. **1.49**
COSTUME JEWELLERY—Cheerful Spring colours and styles ... Sale Price 2 for **1.49**
LEATHER WATCH STRAPS—Ladies', men's styles. Good assortment ... Sale Price, Ea. **1.49**
STAINLESS STEEL FLATWARE—In attractive "Nightsky" pattern.
Coffee Spoons ... Sale Price 8 for **1.49**
Teaspoons ... Sale Price 8 for **1.49**
Salad and Dinner Forks, Grapefruit, Dessert, or Ice Teaspoons ... Sale Price 6 for **1.49**
Tablespoons ... Sale Price 4 for **1.49**
Dinner Knives ... Sale Price 3 for **1.49**

Personal Shopping: Jewellery (4)

STATIONERY

PLAYING CARDS—Double-deck cards in assorted designs. Plastic coated ... Sale Price, Pack **1.49**
CELLO TAPE—1296"x¾" tape in plastic dispenser ... Sale Price 3 for **1.49**
MINI LABEL-MARKER—Labler complete with ¼" tape ... Sale Price, Ea. **1.49**
PARKER JOTTER—Plastic barrel; stainless steel cap ... Sale Price, Ea. **1.49**
MALIBU PEN—By Papermate. Retractable nib, plastic barrel and cap ... Sale Price 2 for **1.49**
ADDER ROLLS—Standard-sized refill rolls. 3 per pack ... Sale Price 2 for **1.49**
KEY TABS— Package of five ... Sale Price 2 for **1.49**
BOND PAPER—Deluxe-finished typing paper. 250 sheets per pack ... Sale Price 2 for **1.49**
RIVIERA LETTER PAD—Riviera-sized with handsome floral design .. Sale Price 4 for **1.49**
NOTE PAD—Handy note-sized writing pad in floral design ... Sale Price 5 for **1.49**
ENVELOPES—Floral design. Riviera or Empress sizes ... Sale Price 5 for **1.49**
CRIB BOARD—"Perfect-29-Design". Ideal for two or four players ... Sale Price, Ea. **1.49**

Personal Shopping: Stationery (3)

PAINTS, ACCESSORIES

VELVET LATEX PAINT — Antique White, Parchment, Beige, Frosty Pink, Surf Green, Violet, Sun Yellow, Horizon Blue, Jungle Moss, White. ... Sale Price, Qt. **1.49**
SEMI-GLOSS ENAMEL—In choice of colours as in Velvet Latex (above). ... Sale Price, Qt. **1.49**
EXTERIOR HOUSE PAINT—Oil base. White only. ... Sale Price, Qt. **1.49**
EXTERIOR LATEX HOUSE PAINT—White only. ... Sale Price, Qt. **1.49**
CAULKING CARTRIDGE—White or grey. ... Sale Price 4 for **1.49**
CAULKING GUN and CARTRIDGE— ... Sale Price, Ea. **1.49**
CONTACT PAPER— ... Sale Price 3 yd. for **1.49**

Personal Shopping: Paints (30)

FABRIC FEATURES

SHARKSKIN—Fortrel/cotton in assorted colours. 44/45" width ... Sale Price, Yd. **1.49**
PIQUE PRINTS—100% cotton in 44/45" width. Assorted colours ... Sale Price 1½ Yds. for **1.49**
45" JERSEY— Assorted plains ... Sale Price, Yd. **1.49**
SATIN CANDY—65% Polyester, 35% cotton. 44/45" wide in various colours ... Sale Price 1½ Yds. for **1.49**
OTTOMAN CORD— 45" Plains and prints ... Sale Price, Yd. **1.49**
NOVELTY PRINTS—Fortrel and cotton in variety of colours. 44/45" width ... Sale Price 1½ Yds. for **1.49**

Personal Shopping: Fabrics (36)

DRAPERY FABRIC CLEARANCE

Cotton Hopsacking and voiles in a terrific range of colours — prints and plains. At one low Sale Price

1.49 yd.

Personal Shopping: Draperies (24)

* FREE PARKING

*Free Parking · No Time Limit · No Tickets While You Shop SIMPSONS-SEARS...

Open 'til 9 p.m. Every Wed., Thurs., and Fri.

Simpsons-Sears, Hillside: 3190 Shelbourne Street. Lots of Free Parking . . . No Tickets, No Time Limit.

(3-14)

ALASKA
VIA NORWEGIAN CRUISE SHIP
8 to 12 Days From Vancouver
Sailings May 14 through September 26
For reservations and brochure call —
WILLIS TRAVEL SERVICE
385 4312 • 578 Yates St., Victoria, B.C. • 385 4312

Look what BCAA can do for World Travellers

We'll do everything any other first-rate, full-service travel agency would do. Offer you advice and assistance in planning your overseas trip. Sell you airline, ship and train tickets. And book hotel accommodation, car rental and special tours.

But we can offer other unique services too. Issuing special documents, for example. The kind that make travelling abroad a lot easier.
Only BCAA World Travel offers a complete, one-stop service. So wherever you travel, leave everything to us. And we mean *everything*.

Re-Discover Expo 70 with our tours of the Orient

BOOK NOW!
For tickets and reservations call
BCAA WORLD TRAVEL SERVICE
1075 PANDORA AVE.
VICTORIA
382-8171
A MOST TRUSTED NAME IN TRAVEL.

4-month WORLD CRUISE
...for as low as $2,250 First Class

Sail to 17 of the world's most exciting port cities — including Rio, Buenos Aires, Capetown, Singapore, Hong Kong, Keelung, Yokohama. Three exquisite passenger-cargo liners — the Oriental Carnaval*, Oriental Esmeralda*, and Oriental Rio† — carry from 210 to 350 passengers each.

All cabins are first class with private bath or shower. Swimming pool, air conditioning, spacious lounges, full range of fun-filled activities, Continental and Chinese cuisines. And any age can travel.

Monthly sailings from Vancouver

See your travel agent or contact
ORIENT OVERSEAS LINE
THE LEISURE LINE
General Agents: Trident Cruises Ltd., 837 West Hastings Street, Vancouver, B.C. 687-6601

*Registered in Liberia †Registered in Taiwan

Biscuit Fiend

Koalie Shuns Leaves

MELBOURNE, Austrialia — A wild koala straight from the Australian bush, yawned and settled down placidly in a Melbourne home after being rescued recently with a broken leg.

He was found in the forest by Dr. B. A. Woodward, who brought him home to Melbourne and handed him over to temporary nurses Jane, 9, Megan, 7, and Susan, 5 — his three daughters — to care for him until the operation.

They had no fears. The wildest of koalas are drowsy, peaceful, and cute.

While Woodward was consulting a neighboring veterinarian, the children collected eucalyptus leaves to feed Koalie, as they called him; for everybody knows that no koala has been known to eat anything but eucalyptus leaves.

While they were feeding him one of the girls dropped a biscuit spread with jam which she was eating. The Furry eucalyptus fiend slowly reached for it, tasted, and munched away, probably making history as the first koala ever to eat biscuit and jam. He has continued to eat biscuits and jam.

Veterinary surgeon Bruce Jagger and his assistants could not find out anything about treating koalas. So they X-rayed, tranquilized and anaesthetized Koalie before inserting a steel pin in the broken bone.

Soon he was back in his box, drowsily munching biscuits and jam, while his three little nurses fussed around him.

Woodward plans to release Koalie in the forest when he recovers. Koalas are stricktly protected by law.

—Australian Information Service

Megan, 7, Susan, 5 and Jane, 9, fuss over koala

Kibbutz Popular

By DORI LUNDY
Colonist-Los Angeles Times Service

War hasn't put the slightest wrinkle in Israeli tourism.

As it turns out, the war is one of the liveliest tourist attractions — especially with adventure-seeking young Americans.

But Israel offers an even greater lure — the kibbutz.

A kibbutz is a communal farm peopled by a small core of members and a larger, international bevy of volunteers, the greatest numbers arriving in summer.

Arrangements for Americans to visit a kibbutz — there are more than 200 now in Israel — are made through the American Zionist Youth Foundation, 590 N. Vermont Ave., Los Angeles, Calif. 90004.

Your kibbutz stay may be independent or part of a tour, a few weeks in length or a year or more.

LAKE COWICHAN
Tues. May 18 — 11:00 A.M. **9.50**
Over the Malahat with its scenic views. At Duncan we follow the new road to Lake Cowichan. Then along the south shore to Honeymoon Bay where we stop for lunch (incl). After lunch we continue on around the lake passing Nitnat and Youbou. Return to Victoria about 5:00 P.M.

SALT SPRING ISLAND
Wed. May 26 — 10:00 A.M. **8.00**
Travelling on portions of the old highway we drive to Crofton and board the ferry for Vesuvius Bay. We drive across the island to Ganges where we stop for lunch (incl). After lunch more sight-seeing then on to Fulford where we board the ferry to cross Satellite channel to Swartz Bay then on to Victoria.

PORT LUDLOW
Tues. June 1 — 10:30 A.M. **14.00**

HURRICANE RIDGE
Thurs. July 1 — 10:30 A.M. **11.00**

B.C. TRAVEL
402-1029 Douglas
385-4732

DISCOVER THE WORLD WITH DOLPHIN

CHARTERING
TO BRITAIN OR EUROPE?
CONTACT US FOR:
★ European Tours
★ Eurail or Britrail
★ General Information

DOLPHIN TRAVEL
UNIVERSITY HEIGHTS SHOPPING CENTRE
PHONE 477-1811

Brian Ferguson
Hillside

PHONE 388-6281 — IN THE HILLSIDE SHOPPING CENTRE

TOTEM TRAVEL

PHONE 386-3277 — IN THE MAYFAIR SHOPPING CENTRE

Bill Ferguson
Mayfair

AIR - SEA
SOUTH PACIFIC TOUR
By B.O.A.C. and Ocean Monarch

Dept. Vancouver Nov. 30th '71
Returning to Vancouver January 7th '72. From **$1,596.60 U.S.**

Includes: Ocean Monarch to Sydney, all meals (except in Honolulu), Sight-seeing tours by private coach and admision fees. Return je tAuckland to Vancouver.

Itinerary: Vancouver, Honolulu, Fiji, Auckland, Sydney, Canberra, Mt. Cook, Wellington, Rotorua, Honolulu, Vancouver.

Thomas Cook Travellers' Cheques

Both Locations Open
Monday through Saturday
9:00 a.m. 'til 5:30 p.m.
Thursday and Friday 9-9

Travelmasters' Guild

MAKE CLASSIFIED A READING HABIT

Storm Leaves Its Imprints

CORPUS CHRISTI, Tex. (UPI) — Seven women gave birth in the Memorial medical centre last week, bringing to 22 the total number of deliveries this week. The average at the centre is 10 per week. Nine months ago Monday hurricane Celia swept through Corpus Christi, disrupting telephone service and electricity and bringing most of the area's activities to a standstill.

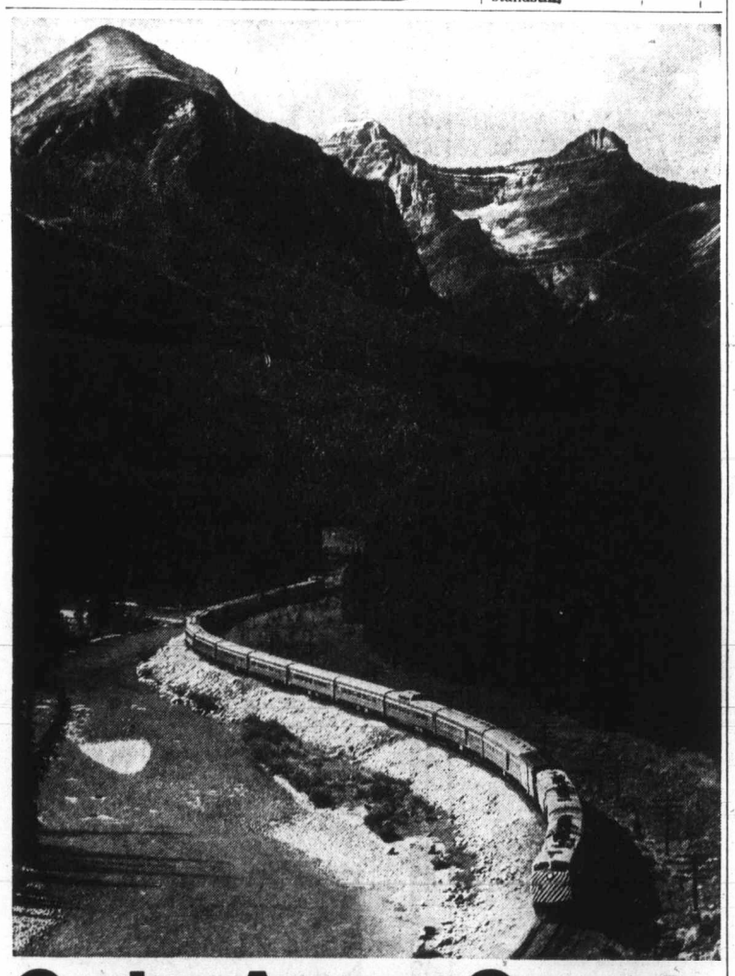

Cruise Across Canada on The Canadian.

You'll see the country in a way you've never seen it before.
Close up — from the comfort of a Scenic Dome.
The food is great, too, and you can choose from a wide range of accommodation.
The Canadian — daily service between Montreal, Toronto and Vancouver.
See your Travel Agent or CP Rail.
CP Rail

AT $364.*
BRITAIN IS A BARGAIN

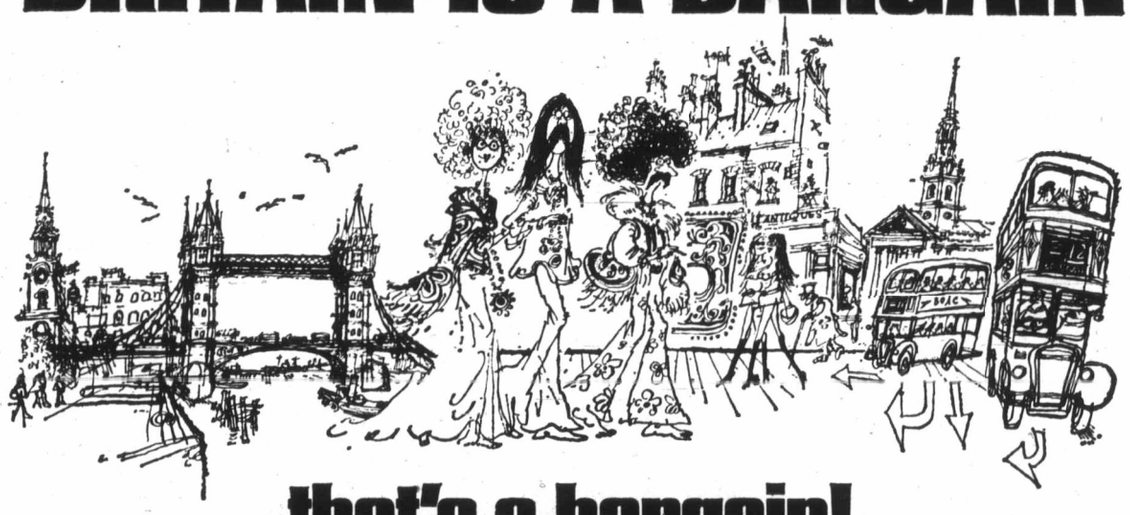

that's a bargain!

29/45 day excursion fares.
DEPART DAILY DURING JAN. FEB. MAR. APRIL, MAY, SEPT. OCT. NOV. DEC. } **$364.*** VANCOUVER/GLASGOW RETURN
DEPART DAILY DURING JUNE, JULY, AUG. } **$402.*** VANCOUVER/GLASGOW RETURN
17/28 day economy excursion fares also available.

*Add $30 for round trip weekend travel.

☐ CHILDREN UNDER TWELVE TRAVEL FOR HALF FARE ☐ DAILY DIRECT FLIGHTS TO GLASGOW, MANCHESTER OR LONDON FROM TORONTO OR MONTREAL.
■ YOU FLY ON A REGULARLY SCHEDULED FLIGHT
■ WHEN IT SUITS YOU ■ YOU LUXURIATE WITH INTERNATIONALLY ACCLAIMED IN-FLIGHT SERVICE
■ YOU'RE REALLY TREATED LIKE SOMEBODY.

Ask your BOAC or Air Canada Travel Agent about flights to Britain.
BOAC takes good care of you.

BAINS INTERNATIONAL TRAVEL SERVICE
2630 Douglas Street
384-4813

BURRITT TRAVEL
635 Yates St.
386-7574

TRAVELWORLD 382-3121 ON VIEW at DOUGLAS

NEWSPAPER ADVERTISING SELLS THE MOST

Travel Tips by STAN DELAPLANE

Guest Houses Best Bargain

By STAN DELAPLANE
Montego Bay, Jamaica

Christopher Columbus knew a good thing when he saw it. He called this green-and-gold island "the fairest land that eyes had beheld." Prices have gone up since Christopher did the beads-for-gold exchange.

The whole Caribbean has been bruised by falling American economy. Or maybe everybody suddenly took a look at the prices and said: "Hey, what's going on here?" Tourist business was off this winter all over the sugar islands.

We stayed at three hotels. All elegant, excellent and high-priced. Half Moon runs more than $100 a night; the Trident gets $70; Carib Ochos Rios, $60. This is the way it runs all through the Caribbean. Add your air fare, a rent car, tipping, and you have an expensive package.

□

The high season is over now. Summer rates will bring prices down a third. Friend of mine came down here, took a taxi by the hour, and found a guest house for $12. But these places aren't listed with travel agents.

Canadians come down here fast and cheap on Air Canada, and THEY seem to find reasonable hotels. So they're here. How to find them?

Jamaica Tourist Board has an attractive free folder rating seventy hotels for value on rooms, service and food by the star system. Don't give prices though. Only "luxury priced," "middle priced," "modestly priced." So you have to ask for their rate sheet, too.

□

"We can only take our vacation in summer. Will it be too hot in the Carebbean? Hurricanes? Rain?"

I don't think it's too hot. (Though it makes me hot that most of these islands insist on a tie and jacket for dinner.) Hurricane season: July through September. Always sends a fringe of rain all over. Refreshing though.

□

"Friends tell us London is crowded. Hard to get into restaurants. We are discouraged . . ."

True. London, Paris, Rome, Athens become tourist ghettos in the crowded summer. Unless you're a half hour early, you can't get NEAR the Changing of the Guard. You line up with your tour group to get UP to the Acropolis. Reserve a day in ADVANCE to get into the big Paris restaurants.

□

What to do? Well, I've taken a service suite — which includes kitchen — in apartment hotels. Forget the big sightseeing centres. Rent a car and go out to country towns and pubs. European capitals have simply reached a tourist saturation point.

□

"We are flying in the 747 for the first time . . ."

Just like other airplanes only bigger. The airlines are still experimenting. Trying to make them feel like not so many people. American Airlines put in a spacious bar and lounge in back. Delta cut its first-class upstairs lounge in half. One half is the "private penthouse" for a party of six. Your own bar and stewardess. United puts the kitchens in the belly and elevates the food trays.

□

"How would you spend YOUR summer . . .?"

I wouldn't fight that European scene with a family. Unless I simply rented a house or a boat and worked out from that base. My own summer — three weeks in French Canada — in a HOUSE! Three weeks in Jamaica — in a HOUSE! Four weeks in Mexico — in a HOUSE!

If you settle in a house or apartment, you become a local. And if they bring in the American Bar Association (as they will this year in London) well, you're not stuck with crowded restaurants. Stay home and cook a hamburger.

The Space Ship comes to California!

TS Hamburg

Feb. 7, March 9, 1972. Caribbean Festival Cruises. From San Francisco and Los Angeles. 30 days, 12 ports include Cristobal, St. Thomas, Martinique, Trinidad, Curaçao, Acapulco. From $1470.

TS Hamburg German Atlantic Line

Featherstone
Travel Agent for German Atlantic Line
734 YATES, VICTORIA 386-6101

TRAVELWORLD
ACAPULCO
FOR SINGLES ONLY
First Ever Offering in Victoria
10 DAYS OF FUN AND SUN
$399.00 Sharing
INCLUDES RETURN AIR FARE
5 Nights Accommodation in Acapulco
3 Nights Accommodation in Mexico City
1 Night Accommodation in Taxco
3 MEALS ALL TRANSFERS
DEPARTS FRIDAY, JUNE 18
RETURNS SUNDAY, JUNE 27
LIMITED SPACE AVAILABLE
Other For Singles Only Tours to HAWAII, CARIBBEAN, LAS VEGAS and EUROPE.
382-3121
MAIN FLOOR BANK OF COMMERCE BLDG. on VIEW at DOUGLAS
"A FULL TRAVEL SERVICE AGENCY"

BRITISH COLUMBIA PARLOUR CAR TOURS
FOUR DAY TOUR
GOLD RIVER — POWELL RIVER
July 2—$88.00 sd. Dbl. $88.00 ea. Twin. Let us send you a complete itinerary of this delightful tour which includes excellent hotel accommodation, 6-hour ferry trip to Friendly Cove, 6 meals.
SOME SPACE AVAILABLE ON OUR MAY 30 WICKANINNISH INN TOUR
Reservations now being taken for
CALGARY STAMPEDE TOUR
JULY 9TH
Banff, Calgary (three nights)
Waterton Lakes, etc. 9-Day tour
$165 sn. dbl., $173.50 sn. twin
Information on these and other B.C. Parlour Car Tours Phone 385-4411, Local 28, or write Vancouver Island Coach Lines, 710 Douglas Street, Victoria, B.C.

CHARTER FLIGHT INFORMATION
Comprehensive information available on 1971 charter flights to and from Europe.
WRITE OR PHONE PETER WHEATON
CHARTER FLIGHT CONSULTANTS
323 - 645 FORT ST., VICTORIA 388-4113

Think of your favourite hotel. The one that has everything that gives you pleasure. The Empress of Canada to Europe is just like that one.
Call your Travel Agent or CP Ships

TRAVELWORLD 382-3121 ON VIEW AT DOUGLAS

NEWSPAPER ADVERTISING SELLS THE MOST

"Hurray! It's a long weekend."
LET'S GO!
Been on a bus recently? Try taking the Greyhound easy chair to your holiday weekend vacation spot. Downtown to downtown convenience. Stretch out and savour Canada's lovely scenery through wide picture windows. And enjoy extra spending money when you get there too — Greyhound's budget-wise easy chair fares cost less than you think!
GREYHOUND EASY CHAIR FARES

VICTORIA TO:					
Calgary	$22.20	4 trips daily	Prince George	$19.65	2 trips daily
Kamloops	$11.90	3 trips daily	Winnipeg	$35.00	3 trips daily
Penticton	$12.00	2 trips daily			

Fares subject to change without notice.
Sit back and see Canada the easy way!

• Climate-conditioned • Restroom-equipped • Armchair comfort
GO GREYHOUND
. . . and leave the driving to us.
For fast travel facts, charter service and package express information, call the Greyhound Bus Depot, 710 Douglas Street, tel: 385-4411, or your local Greyhound agent or favorite travel agent.

Your Okanagan vacation:
Why you should count on PWA.

1. TWO EXTRA DAYS.
Your PWA flight takes only minutes, instead of a day there and a day back that driving would take. So you save two whole days. And that's two extra days for your vacation. To catch a few more fish or a deeper tan.

2. FAMILY FARE PLAN.
You can enjoy substantial savings when you fly with your family. Here's the plan. It's called the "Seven days a week family plan". Even if you decide to return before your family there's no extra charge. And if they've never flown before, it's the relaxed way to introduce them to the wonder of flight — PWA style.

3. COST Travelling by car does have its good points. But here's our point. Add up the cost of gas and oil consumption, plus depreciation of the car, and flying becomes a very reasonable proposition. And we'll match our luxurious Boeing 737 jets with the family car anyday!

4. PROPER PLANNING.
Be sure that you have all the information before you go and we are here to help. For further information write the Tourist Associations in Penticton, Kelowna and Vernon. Also check with your local travel agent for hotel and motel reservations.

5. CAREFREE.
Is this the kind of vacation you thought you had to go abroad for? Where you can lie in the sun on golden beaches. Swim in clear blue waters that are a comfortable 75 degrees. Eat peaches and apricots fresh from the tree. Enjoy lively summer festivals. And where there's excellent fishing and sailing too. This is the Okanagan vacation. PWA puts it all right on your doorstep.

6. BUSINESS AND PLEASURE.
You can combine them perfectly with PWA. For example, you can take your family on a business trip with the "Seven days a week family plan". And whatever your business arrangements are, your family can stay on without affecting the special fare.

7. TRAFFIC.
No matter how much you enjoy driving, it's good to take a break from the traffic now and again. A PWA flight provides an enjoyable, relaxing break from the wear and tear of a long drive. With PWA you get to enjoy the view, too.

8. ARRIVE RELAXED.
Our whole idea is to make your PWA flight so enjoyable that it becomes part of your vacation. With great service. Real Pacific Western-style hospitality. In cool, spacious comfort. All you have to do is sit back and enjoy the view as you soar high above the clouds and mountain tops. And that's real relaxation.

9. SPECIAL TILDEN HOLIDAY PACKAGE.
Save 15% on car rental. Reserve a Tilden car for your Okanagan vacation when you book your airline ticket and you'll save 15%. This offer is good June 1 through September 6. Reservations must be made in advance through your travel agent or PWA.

Count on us.
PACIFIC WESTERN AIRLINES

BAINS INTERNATIONAL TRAVEL SERVICE
2630 Douglas Street
384-4813

TRAVELWORLD 382-3121 On View at Douglas

NEWSPAPER ADVERTISING SELLS THE MOST

Berkeley Rally Broken Up

Park Riots Relived

BERKELEY, Calif. (UPI) — Police firing tear gas and putty-like crowd control bullets battled more than 500 demonstrators for over five hours in hit-run skirmishes Saturday after breaking up a rally marking the second anniversary of the People's Park Riots.

About 110 Berkeley and University of California police, backed up by 50 Alameda County sheriff's deputies, swept down Telegraph Avenue, driving bands of demonstrators onto the Berkeley campus. The dissidents ripped apart wooden walls of a building under constuction at the site and set fire to the debris they piled in a large street barricade. The blaze was quickly extinguished.

By nightfall, a police spokesman called the situation "very quiet" but said officers were still patrolling the area.

At least 26 persons, mostly youths, were arrested, including New Left leader Tom Hayden, who was charged with participating in a riot and held on $1,250 bail. Others were booked on charges ranging from felony assault on a police officer to malicious mischief.

The trouble began after about 20 of the demonstrators who gathered at the "park," a small plot of land about three blocks from the main campus, began tearing down the fence encircling the university-owned property. Police declared the rally an "illegal assembly" and fired tear gas and "ricochet rounds" to disperse the crowd.

Segments of the crowd broke off and moved toward the campus along Telegraph, sporadically smashing store windows and setting fire to litter cans.

Frog Champ Nebraskan

ANGELS CAMP, Calif. (UPI) — Nebraska captured the first place honors Saturday in the annual governor's frog-jumping contest in this mother lode hamlet.

Nebraska No. 1 flew 10 feet 7 inches through the air to gain the gold trophy. He was entered by Lt.-Gov. John Everroad.

Rampton's Romper of Utah placed second with 10 feet 4 inches, and Mr. Oregon of the State of Oregon, 9 feet 6½ inches.

Heath Mobbed by Scots

ABERDEEN, Scotland (UPI) — About 150 Scots demonstrating against British membership in the European common market mobbed Prime Minister Edward Heath's car Saturday when he arrived to urge that Britain join.

Police had to clear a path for Heath, who appealed to the market to admit Britain, thus creating what he said would be unprecedented prosperity in Europe.

The kilted demonstrators, shouting "No betrayal, no sell-out!" staged a funeral procession, with wailing bagpipes, for Scotland's fishing industry, which they said would be killed by British membership in the community.

In a speech clearly designed to set the tone for his Paris meeting Thursday and Friday with French President Pompidou, Heath declared:

"If Europe throws away this chance of unity, then a similar occasion is not going to occur for many years and Europe will have the utmost difficulty in ever playing its rightful role in world affairs."

Two Forest Fires Partly Controlled

DAWSON CREEK (CP) — Two fires totalling 9,500 acres were burning under partial control Saturday between Fort St. John and Dawson Creek in north-central British Columbia, as weary firefighters scrambled to close a ring of guards.

Thirty-five men using seven tractors and one helicopter were fighting the Paul fire 15 miles north of Dawson Creek.

Strong winds spread the blaze to 3,500 acres.

Southwest of Dawson Creek, 20 men battled another fire which covered 6,000 acres of grazing land.

In the Chetwynd area, 140 men using 10 tractors and one helicopter are fighting 18 fires, none of them serious.

'Policeman Persecuting The People'

ST. JOHN'S, Nfld. (CP) — Policemen are being used in many Canadian cities "to persecute people to get money to avoid tax increases," says Joe Ross of Dartmouth, N.S., executive director of the Atlantic Police Association.

"When a policeman hides behind a billboard with a speed radar trap, he is not doing his police job," Ross said.

"He is raising money for the government . . . . That policeman is persecuting the people."

Policemen also had to enforce "outdated statutes."

"We don't make the laws but we are saddled with them and they are the reason why we meet so much opposition from young people.

"We realize our attitude toward the young is wrong and that our attitude toward the public generally stinks."

Hospitals Not Ideal For Dying

TORONTO (CP) — Dying patients are better off at home if hospital treatment cannot help them, says a panel of Ontario doctors.

"The hospital is not an ideal place to die," Dr. Robert Pos, chief of psychiatry at Toronto General Hospital, told the Ontario Medical Association's annual meeting Friday. "Dignity is frequently lost in hospital and there is nothing we can do about it."

Aging Topic For Meeting

VANCOUVER (CP) — An expert on aging and the needs of senior citizens will address the annual meeting of the Voluntary Association for Health and Welfare of B.C. here Monday.

Walter Lyons, chairman of the Ontario Welfare Council's section on aging, will speak on planning for old people.

Dr. Scott Wallace, Social Credit MLA for Oak Bay, will also speak.

Thirteen Die In Jailbreak

CALCUTTA (Reuter) — Thirteen prisoners were killed and 85 other persons, including 13 wardens, were injured in a violent jailbreak attempt in this turbulent Indian city Friday night, it was officially announced Saturday.

CALL IN TODAY FOR DETAILS

P & O CRUISES

Sea Travel for People Who Thought They Couldn't Afford It

BLANEY'S TRAVEL

"The Travel Planners"

VICTORIA AGENT P&O LINES

Victoria Office: 920 Douglas — 382-7254

Oak Bay Office: 1530 Wilmot Place — 598-4531

RIGHT NOW Is the Time To Have BURRITT

Your Downtown Travel Agent

Make Complete Arrangements for You

P. & O. WINTER CRUISES

Come in — Our competent staff will be happy to give you all the details

TOTAL Personalized SERVICE

BURRITT TRAVEL

635 Yates St. 386-7574

P&O WINTER CRUISES

LA FIESTA CRUISE

Special air connection from Vancouver on November 28, 1971 to board the "Oriana" in San Francisco to Los Angeles, Mazatlan, Puerto Vallarta and Acapulco before returning to San Francisco via Los Angeles on December 7th, 1971. Special air connection to Vancouver.

EL CORTEZ CRUISE

Special air connection from Vancouver on December 10, 1971 to board the "Oriana" in San Francisco. Sail same day from San Francisco to Los Angeles, Mazatlan, Puerto Vallarta and Acapulco before returning to Vancouver via Los Angeles and San Francisco on December 21, 1971.

CHRISTMAS CRUISE

Sail from Vancouver on December 21, 1971 to San Francisco, Los Angeles, Puerto Vallarta, La Guaira, Barbados, Martinique, St. Thomas, Curacao, Acapulco and return to Vancouver on January 17, 1972, via Los Angeles and San Francisco.

CARNIVAL CRUISE

Sail from Vancouver on January 20, 1972 to San Francisco, Los Angeles, Puerto Vallarta, Curacao, Grenada, Barbados, St. Thomas, La Guaira, Acapulco and return to Vancouver on February 17, 1972 via Los Angeles and San Francisco.

EARLY RESERVATIONS SUGGESTED

PAULIN TRAVEL SERVICE

P&O Agent in Victoria

1006 Government St. 382-9168

BY GREYHOUND PORTLAND TOUR

ROSE FESTIVAL PARADE

LV. VICTORIA JUNE 11

Boats - Bus - Hotels - Tour

This four-day tour leaves Victoria June 11 via Port Angeles, connected by Greyhound bus for Portland. Stay at Heathman for three nights, room with bath.

The Grand Floral Parade passes the hotel or see it from your window, sightseeing tour of beautiful homes, gardens and parks. Visit the famous Lloyd's Shopping Centre. Return home June 14. Tour price $54 each double, twins $60 each. Book now, get itinerary.

Hours: 10 to 12 — 2 to 5 p.m.

GEORGE E. WILLIS WESTERN TRAVEL CLUB

106 - 1029 Douglas Street

382-9912 or 382-4887

NORTH CAPE CRUISE

Lv. NEW YORK, JUNE 22 — 34 Days — from $1850

Lv. OSLO, JULY 2 — 14 Days — from $895

CRUISE PLUS ONE CROSSING—24 days from $1375

Combine trans Atlantic voyage with a 14-day cruise, Norwegian style, from Oslo. If time does not permit, we suggest a 29 to 45-day air excursion fare from Victoria to Oslo with stopover in London for added enjoyment for $505 U.S. See us today for the best in cruising pleasure. Phone 385-4312 for brochure.

WILLIS TRAVEL SERVICE

385 4312 • 578 Yates St., Victoria, B.C. • 385 4312

P & O Agents — OPPOSITE THE POST OFFICE For Personalized Service — Orient Overseas Line Agent

Costa del Sol? Majorca? Why not both.

3 weeks from $831*

Your price includes:

- Super DC-8 Jet transportation. Vancouver to Vancouver.
- Luxury hotel accommodation

*All fares subject to Government approval and/or change without notice.

S VCT - 71 - 3

IBERIA

Fly the world with Iberia. The romance of Spain is on every plane.

P.O. Box 2119 Toronto 1, Ont.

Please rush me information on your "Sunny Happening" tour "Costa del Sol and Majorca".

Name____ Address____

City____ Prov.____

My Travel Agent is____

*Air fare based 17-29 day excursion fare.

BRITAIN VIA THE PANAMA

Take a 3-Week Cruise to Europe This Year and Include Exciting Ports of Call and Canal Enroute.

First and Tourist Class Space Available on Three Sailings

ORIANA—May 29

ORONSAY—June 23

IBERIA—July 14

THIS WINTER CRUISE THE P&O's ORIANA CARIBBEAN

Leaves Vancouver Dec. 21 or Jan 20

For 27-Day Cruises

Nine Interesting Ports

Fares From $990.00

SIXTH ANNUAL WALTZING MATILDA CIRCLE PACIFIC CRUISE

ORONSAY sails again from Vancouver Jan. 4/72, returning March 1st. Shore excursions included at all ports of call and highlight is the 4-day JAPAN OVERLAND TOUR.

TOURIST from $1718.00

FIRST CLASS—$2138.00

TRAVELEYDEN TOURS 768 Fort 388-4201

Open Sat. Until 3 p.m.

6 Floors of Parking Through Our Back Door

Buy, Sell Trade Through Classified 386-2121

P&O's 1971-72 winter cruises. You couldn't pick a worse time to go.

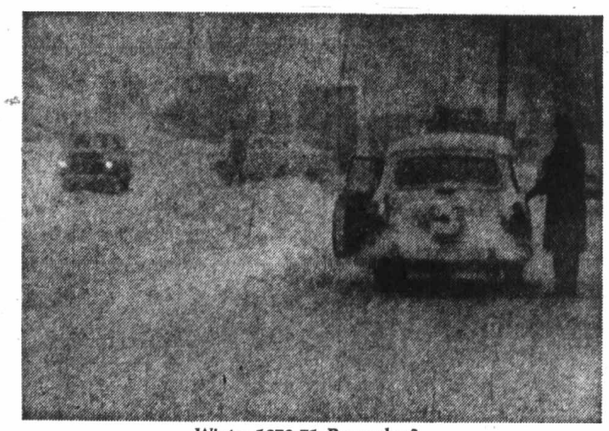

Winter 1970-71. Remember?

Remember this winter? Rain. Cold. Snow. Watery eyes. Sniffles. Greasy-looking skies. A week or two of warm weather would have done wonders for you then. What if you could have afforded it, and didn't know?

Acapulco, The Panama Canal, The Caribbean.

Next winter, P&O will be making two cruises to Acapulco, Mazatlan, and Puerto Vallarta, and two more cruises on through the Panama Canal to St. Thomas, Barbados, Curacao and other ports of the Caribbean. There'll be guaranteed sunshine, tropical scenery unlike anything you'll ever see at home, and a lively shipboard social life. The Mexican Cruises are as short as a week, the Caribbean Cruises as long as four. A typical First Class cabin on our Mexican Cruise would cost $850 per person. To the Caribbean $1770. All things considered, you probably couldn't choose a better way of keeping last winter from happening to you again.

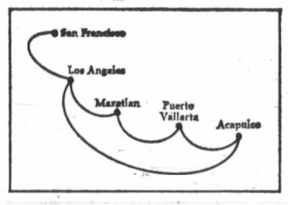

Two Mexican Cruises. From US$ 385 to US$ 1560.

A week of sunshine aboard S.S. Oriana. First, fly to San Francisco. Oriana sails November 28 and again on December 10. South via Los Angeles to Mazatlan, Puerto Vallarta, and Acapulco.

Return up the West Coast. Fly home from San Francisco, or, on December 10 cruise, sail to Vancouver.

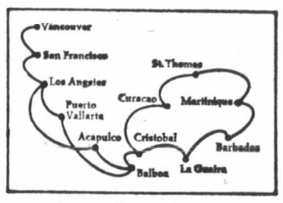

Two Caribbean Cruises. From US$ 820 to US$ 3340.

S.S. Oriana sails from Vancouver on December 21 and January 20 for two cruises on through the Panama Canal into the Caribbean. The first cruise calls at Barbados, Martinique, St. Thomas, and Curacao. Or, on the second, see Grenada, Barbados, St. Thomas and La Guaira.

All P&O ships are of British Registry.

P&O, The British Cruise Line. 409 Granville Street Vancouver 2, B.C. (604) 682-3611 20 (5/16)

Please send information on:

☐ Winter Cruises. (W-1-2-3-4)

☐ 117 Worldwide Cruises.

Name____

Address____

City____

Province____ Zone____

Travel Agent____

P&O The British Cruise Line.

TRAVELWORLD 382-3121

AGENTS FOR P&O

SPACE STILL AVAILABLE FOR FALL and WINTER CRUISES

MAIN FLOOR BANK OF COMMERCE BUILDING ON VIEW AT DOUGLAS

"A FULL SERVICE TRAVEL AGENCY"

BAINS INTERNATIONAL TRAVEL SERVICE 2630 Douglas Street 384-4813

WESTERN CANADA TRAVEL 729 Johnson St. 385-1115

TRAVELWORLD 382-3121 On View at Douglas

Newspaper Advertising Sells the Most

Chieftain Held for Drugs

MASSAPEQUA, N.Y. — Crime family boss **Paul Sciacca**, 62, was arrested on charges of dealing in heroin, making him the first Cosa Nostra chieftain to be grabbed on narcotics charges since **Vito Genovese** was convicted in 1959.

He was arrested at his $85,000 dollar home here by federal narcotics agents and members of Nassau County's rackets squad. Also arrested was one of Sciacca's top crime captains, **Michael Cassle**, 57, of Lindenhurst.

□

WASHINGTON — A federal grand jury investigating this month's peace demonstrations in Washington has returned its first indictment — against yippie leader **Abbie Hoffman**. Protest planners announced another anti-war offensive in the capital later this month. Hoffman was charged with crossing state lines to organize and take part in a riot, and with obstructing a policeman.

□

BOONS CAMP, Ky. — **Lee Ward** has been a farmer, a teacher and a pipeline worker. Now, at 73 he's gotten his high school diploma. "But I'm not finished yet," he says. "Next fall I think I'll try to enrol in a community college and see what I can do."

□

LAGOS — Thousands watched the firing-squad execution of **Josiah Babatunde**, condemned to death by one of Nigeria's special tribunals for stealing a motorist's car at gunpoint.

□

SEATTLE — A U.S. magistrate refused to order anti-war activist **Leslie Bacon** to New York, where the FBI obtained a warrant for her arrest in connection with a plot to firebomb a bank last December.

□

LOS ANGELES — Singer **Herb Jeffries** has pleaded guilty to failing to file a 1965 federal tax return. U.S. District Court scheduled sentencing June 2. Jeffries, 56, faces a maximum penalty of one year in jail and a $10,000 fine.

□

VANCOUVER — A B.C. Supreme Court jury found **Marcel Joseph Gerard**, 33, and **George Bernier**, 30, not guilty of attempted murder in the shooting Jan. 28 of **Yvonne Girard**, 21. Miss Gerard, not related to Joseph Gerard, was found near a dump in south Vancouver by a passing motorist. She had been shot four times in the head and has recovered.

□

CINCINNATI — **Charles E. Meyer**, 23, was given permission by U.S. District Court Judge **David Porter** to renounce his U.S. citizenship rather than be inducted into the armed forces.

□

BEAUMONT, Tex. — **Joe E. Tonahill**, once the defence lawyer for **Jack Ruby**, will go on trial for income tax evasion. Tonahill, of Jasper, Tex., was indicted April 14, 1967, on charges he cheated the government out of $124,732.

□

NEW YORK — Counterclaims filed by **Gore Vidal** in **William F. Buckley Jr.'s** $1 million defamation suit were dismissed in federal court as raising "no genuine issue of material fact."

□

LUBBOCK, Tex. — **Burnett Smith**, an associate professor of mathematics at Texas Tech University, mailed all his Christmas cards Friday before the price of stamps went up. "It was a silly idea," Smith said. "But the benefits are multi-fold. We saved a couple of dollars, avoided the last-minute rush and are virtually assured all our greetings will arrive prior to the holiday." U.S. first class postal rates go up from six to eight cents an ounce today.

□

NEW YORK — Two Black Panthers, acquitted of bomb conspiracy charges after they fled the country, asked authorities to offer them amnesty on bail-jumping charges so they can return from Algeria. **Michael Tabor** and **Richard Moore**, found innocent with 11 other Panthers, had fled the country Feb. 8 while free on bail of $50,000 for Tabor and $100,000 for Moore.

Hoffman

Names In the News

PASSPORT PHOTOS
Photostatic Copies of Documents
Jus-Rite Photos 716 Yates St. 384-8041

IT PAYS TO READ CLASSIFIED

Ten-Day Disneyland Tour
Departs June 26
FAMILY RATES
2 persons $341.00
3 persons $480.00
4 persons $592.00
Travel by air-conditioned restroom bus. First night Eugene and the next night in Sacramento. Five nights in Los Angeles and return. Includes admission to Disneyland and 10 adults' or 15 children's attractions. Admission to Marineland and Knott's Berry Farm.

CALIFORNIA TOUR JULY 10

RENO FUN TOURS
Departs Victoria, May 22, and June 19
Vancouver Weekly

ALL-FUN TRAVEL
818 DOUGLAS
Call 383-9123 anytime for 1971 brochure

RENO
8 DAYS—NOT 7 DAYS
8 DAYS, $93.50 Dbl.
MAY 22 to MAY 29
Incl. $30 coupons for cash, meals, drinks, slots, etc. Please note: All our tours leave Victoria and return to Victoria by new chartered bus. No transferring to other buses, etc. thus eliminating many inconveniences.
ROUTE: Victoria to Eugene, Ore., Willamette Pass to Reno, stopping 4 nights. Also sight-seeing tours to Virginia City, Carson City, Lake Tahoe. Returning a different route, via Sierra Nevada Mtns., through Mt. Larson National Park, Mt. Shasta, Siskou Mtns., to Tacoma for our extra day with more sightseeing. Eight wonderful sightseeing, fun-filled days.
PLEASE NOTE: Other tours go and return same route — We return all different routes.
—COMPARE—
THERE IS A DIFFERENCE
SPECIAL NOTICE
On All Tours — Please Note: Out-of-Town Patrons — We will pay your hotel extra day in Victoria and store your car at our expense. Write for FREE Itineraries.
WEST COAST TOURS
5 DAYS, JULY 2-6
Dbl. each $89
Including Tofino, Ucluiet, Long Beach, Gold River, Muchalett Arm & Sunshine Coast and New Westminster. Includes 4 Ferry Cruises. 14 seats left.
Washington, Oregon and California
PACIFIC COAST TOURS
including Crater Lake, Ore.
JULY 10-16
Dbl. each $117
Route: Victoria to Eugene, Ore., tour of and around Crater Lake, to Medford, Ore., Crescent Beach, Calif., tour of Redwood Trees, and following Pacific Coast of California, Oregon and Washington, 2 days stop at Coos Bay, 2 nights in Aberdeen, Wash. Home via Port Angeles.
CAPITAL TOURS
611 Fort St, Victoria, B.C.
Phone: 384-1432

Stop dreaming and start packing.

Remember how you've always wanted to go to Europe? Or to some other part of the world? Now you can. Because CP Air Value Vacations make it possible. And you can travel whatever way you like. Either alone. Or in a group.

We've selected many different and exciting Value Vacations to show you what we mean. Your CP Air Travel Agent can show you hundreds more. Each one gives you value. And a good reason to start packing. Because the way we look at it, the only time to dream about a vacation is after you've come back from one.

To give you a better idea of costs, we have separated land costs* from air fares. To find the **total** cost of your vacation add the land cost to the desired air fare from the city shown in the box marked: Sample Air Fares.

*Land costs based on two persons sharing.

SPECIAL OF THE WEEK
SOUTH AMERICA—27 DAYS
Personally escorted—Departing August 8th. The land of contrasts — The Andes — Peru — Chile — Argentina — Brazil.
Air Fare — Accommodation — Transportation — Sightseeing — Continental breakfast throughout — Only $1606.00 U.S.
ITICP1BCAA

Free Europe Trip Planner

The CP Air European Trip Planner is the easy, fun way to estimate what your whole trip will cost. We thought of everything . . . from sample fares to a range of accommodation costs. To car rental rates. To Eurail (train) information. To bus tours. And some sightseeing trips on some more CP Air Vacation packages.

Europafling Grand Tour.
Choose one of 36 European Vacations.
Example: 2-21 days, from $31-$405
A Grand Tour for a lot less than a grand. A luxurious, air conditioned coach will take you through Holland. Germany. Switzerland. Austria. Italy. France. England. And still give you lots of free time. First class hotels, breakfasts and some dinners are included.
IT1CP1IV83

Kasbah y Flamenco.
Choose one of 28 Holidays.
Example: 18 days. $265
This exciting vacation will take you to the charm of Lisbon. To the sun and beaches of Torremolinos. To the unique flavour and sights of Tangier. And to Madrid with bullfights, shopping and unforgettable nightlife. Included are accommodation, sightseeing, your cruise to Tangier and most meals.
IT1CP1ML12

The Glories of Greece.
Choose one of 9 Sunny Holidays.
Example: 22 days. $160
You'll stay where our civilization was born. In Athens. And we've given you all the time in the world to enjoy the exuberance and warmth of Greece while you shop, sightsee, live it up in tavernas, and laze in the sun. Optional low-cost Aegean cruises are available. CP Air's Value Vacation includes sightseeing and your hotel and some meals.
IT1CP1T550

Israel.
Return to the Promised Land any day of the week.
Choose from 17 vacations.
Your CP Air travel agent can arrange almost anything you like. From hotels. To a rented car. To all kinds of interesting side trips. Like a day-long tour of Tel Aviv. Or a two-day tour of Jerusalem. And when you fly to Israel you can stop off on the way home in Amsterdam, or Rome or Athens at no extra fare.

Fiji.
Choose one of 4 Exciting Vacations.
Example: 17 days. From $176
This memorable South Sea adventure offers beautiful unspoiled beaches. Duty-free shopping at its best. Fabulous Fijian hospitality. Includes a coral island cruise. Distinctive Fijian entertainment. Sightseeing. And accommodation.
ITOCP1TT01

Mexico.
Choose from 28 Holidays.
Example: 8 days. $201
A comprehensive vacation that takes you to the excitement and history of Mexico City. To the cobble-streets and silver markets of Taxco. And to the internationally famous resort of Acapulco. A bull fight, sightseeing, action packed nightlife, accommodation, and a cruise of Acapulco Bay are included. Additional nights — $6.06.
IT1BNTMT7

Charms of the Orient.
Example: 21 days. $314
Three weeks in another world. And in six beautifully different countries. Japan. Taiwan. Thailand. Singapore. Hong Kong. And the Philippines. This CP Air Value Vacation includes all hotels, extensive sightseeing and some meals.
ITOCP1MC01

The Spanish Holiday.
Example: 22 days. From $325
It's a leisurely paced vacation that takes you by air conditioned coach from Madrid to Granada. Seville. And Cordoba. It gives you 12 glorious sunny days on the beaches of Torremolinos . . . and a luxurious stay at the Playamar Hotel. Included in this Value Vacation are your hotels, extensive sightseeing and some meals.
IT1CP1T024

Hawaii Holiday.
Choose from one of 57 combinations.
Example: 7 days. From $65.30
The warm Hawaiian sun and surf will make it hard for you to leave. If you want to be on your own, this Hawaiian holiday is for you. Includes your accommodation, a Pearl Harbour Cruise, a tour of Honolulu and a night club show. Additional nights — $5.20.
IT-TW-1B

San Francisco.
Choose one of 10 Holidays.
Example: 3 days. From $37.70
Swing. You've got 3 days and 2 nights to do the town. And what a town! You'll sightsee by day. And swing all night long. Includes your hotel, sightseeing plus a couple of unforgettable extra choices.
IT-SO-72

Sample Air Fares CANADIAN FUNDS
Subject to change without notice.

Type of fare	G.I.T.X.	17/28 Day Exc.	17/28 Day Exc.	G.I.T.X.	G.I.T.X.
Code No.	IT1CP1IV83	IT1CP1ML12	IT1CP1T550		IT1CP1T024
From/To	Amsterdam	Madrid	Athens	Tel Aviv	Madrid
Vancouver	454	559	685	794	600
Calgary	415	519	645	747	553
Edmonton	415	519	645	747	553
Winnipeg	378	482	608	673	471

Type of fare	Mid-Week Thrift	35 Day I.T.	21 Day Exc.	35 Day I.T.	I.I.T. Week-end
Code No.	IT-TW-1B	ITOCP1TT01	IT1BNTMT7	ITOCP1MC01	IT-SO-72
From/To	Honolulu	Fiji	Mexico	The Orient	San Francisco
Vancouver	234	495	242	741	97
Calgary	286	559	242	804	171
Edmonton	296	568	276	804	179
Winnipeg	366	637	270	854	255

Have a preview for under 7¢. Send for colorful information by writing in your choice of destination here .....

Name.....
Address..... Telephone.....
City..... Province.....
I plan to travel on (date).....
Number in my party.....
My Travel Agent is.....
Mail to:
CP Air Holiday World,
1281 West Georgia Street,
Vancouver, B.C.
S.D.A.S.P.1

Travel with CP Air is a global affair.

CP Air

Siberia! Russia!

This is it, the big one. The now famous all inclusive 15-day tour charter to Russia. Choose from 12 summer flights via the Alaska Gateway . . . Anchorage. Visit Siberia, exotic Middle Asia, the Black Sea resorts, the Kremlin and Moscow, beautiful Leningrad, and jet home over the North Pole. 15 days, $1,398.00 includes everything. Send this coupon. See your Travel Agent. Call Alaska Airlines direct, toll free: Ask Operator for Zenith 9000

Transportation Consultants, International
6290 Sunset Blvd., Dept VC-1
Hollywood, California 90028
Please send me your free Siberia-Russia Tours brochure, that'll tell me everything I want to know.
Name
Address
City
State Zip
ALASKA AIRLINES

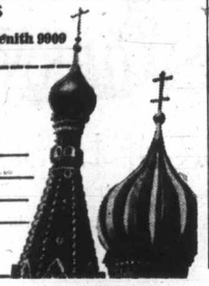

BAINS INTERNATIONAL TRAVEL SERVICE
2630 Douglas Street
384-4813

BURRITT TRAVEL
635 Yates St.
386-7574

NEWSPAPER ADVERTISING SELLS THE MOST

Centennial Book Released

The story of British Columbia in the 100 years since Confederation is told in the book Century of Adventure which has been released for sale.

This 126-page book features a random but representative selection of stories from The Daily Colonist's Islander Magazine and has been published as one of the Colonist's contributions to British Columbia's Centenary.

Colonist publisher Richard Bower emphasizes that the book will be distributed on a non-profit basis at cost. It will sell for $1 — a cent for each year of Confederation.

Century of Adventure — 1871 to 1971 was edited by John Shaw, former editor of the Islander magazine for more than 10 years.

It is a random but representative selection of stories from The Islander, the Sunday magazine section of the Colonist, the oldest daily newspaper in Canada west of the Great Lakes and on the whole length of the North American Pacific rim.

The book serves a dual purpose. It is representative of bits and pieces of British Columbia's history and is thus a contribution to the centennial celebrations; and is recognition for hundreds of writers whose works have appeared in The Islander over the years.

It will make the perfect centennial souvenir to send to family and friends.

Cecil Clark tells The Colonist Story in the lead of the book and notes that Colonist founder Amor de Cosmos and the Colonist "were in large measure responsible for B.C.'s entry into Confederation and Canada becoming a coast-to-coast nation."

The cover, by Victoria artist Robert Wilson, features a stylized portrait of de Cosmos.

Other well known Islander writers featured are George Clutesi, George Nicholson, B. A. McKelvie, T. W. Paterson, James Nesbitt, Gilean Douglas, Jim Hamilton — to mention only a few of 20 authors who wrote stories for the book.

Shaw has written descriptive leads which tie each story easily into the following story to make an exciting book of British Columbia adventure.

The book comes packaged in an attractive mailing envelope and may be obtained at newsstands, book stores and department stores, or by filling in the coupon which appears in today's Islander magazine.

Canadian MPs In Washington

WASHINGTON (CP) — Eleven members of the Candian Parliament descended on Washington Friday for a one-day visit, officially to watch the impact of television on a U.S. Senate hearing and unofficially to gather information about congressional salaries and allowances.

Shipyard Blast Kills Eleven

GOTEBORG, Sweden (UPI) — At least 11 shipyard workers were killed and 28 others injured Friday when they were trapped by a gas explosion and fire in the engine room of a Norwegian tanker at one of Sweden's biggest shipyards.

Checkmate

Havana Event Sweet for Hort

By RAY KERR

Vlastimil Hort of Czechoslovakia is one of the most popular chess players in the world, and many were disappointed he did not qualify for further world championship competition in the recent Interzonal at Palma de Mallorca, Spain.

But the 26-year-old native of Prague made up for it in the Capablanca memorial tournament in Havana, completed early this month.

Hort topped an extremely strong field of 16 with 11½ points, and in the process bested Soviet Union's ace Efim Geller.

It just so happens Geller was one of the six who qualified for world championship play in the Interzonal, so Hort's triumph was that much sweeter.

At the Havana tournament, Hort was determined to demonstrate he would have the playing conditions been qualified in the Interzonal had better. And he succeded — by finishing a full point ahead of Geller.

The top six in the Havansa tournament: Hort 11½ points; Geller 10½; Gregori Tringov, Bulgaria, 10; Jan Donner, Holland, 9½; Aivar Gipslis, Soviet Union, 9; Bruno Parma, Yugoslavia, 8½.

The Game of the Week features a classically beautiful win by Geller over Dushan Velimirovic of Yugoslavia, from the Havana event.

White, Geller — Black, Velimirovic: 1. N-KB3, N-KB3; 2. P-Q4, P-KN3; 3. P-QB4, B-N2; 4. P-KN3, O-O; 5. B-N2, P-Q3; 6. O-O, P-B4; 7. N-B3, N-B3; 8. P-Q5, N-QR4; 9. N-Q2, P-K4; 10. P-K4, N-N5; 11. P-N3, P-B4; 12. PxP, P-K5; 13. P-B6, NxPB3; 14. N2XP, NxN; 15. NxN, BxR; 16. B-N5, B-B3; 17. NxB check, RxN.

White, at the moment down a rook, demonstrates flawless technique in leading his pieces inexorably to victory.

18. Q-R1, K-B2; 19. R-K1, R-QN1; 20. R-K3, P-QN3; 21. R-KB3, B-B4; 22. P-KN4, Q-R1; 23. BxR, QxB; 24. QxQ check, KxQ; 25. PxB, PxP; 26. R-K3, N-N2; 27. R-K6 check, K-B2; 28. B-B3, R-N1 check; 29. K-B1, K-B1; 30. B-R5, R-N4; 31. R-K8 check, K-N2; 32. R-K7 check, K-R3; 33. RxN, RxB; 34. RxQRP, RxP; 35. R-Q7, K-N4; 36. RxQP, K-B4; 37. K-K2, P-N4; 38. PxP, K-K4; 39. R-Q7, R-R5; 40. P-R3, R-R6; 41. P-B3, K-Q5; 42. P-N6, R-R7 check; 43. K-K1, R-R8 check; 44. K-B2, R-R7 check; 45. K-K1, R-R8 check; 46. K-B2, R-R7 check; 47. K-N3, R-N7; 48. P-N7, RxP; 49. P-R4, P-QB5; 50. P-R5, P-B6; 51. P-R6. **Black Resigns.**

On the local scene, radio station C-FAX deserves a lot of praise for organizing a junior chess tournament for Greater Victoria elementary schools, with more than 1,500 students taking part.

Winners from the qualifying rounds are meeting at YM-YWCA under the supervision of Cyril Large, 1-1505 Morrison Street, helped by no fewer than 20 referees. Great work by all concerned, including Rev. Walter Donald.

Meanwhile, the Victoria senior championship race ended in a tie between Harold Brown and Earl Jewitt, both with 8½-2½ records. Victoria High's young ace Mark Bennetts placed a surprising third. Jewitt and Brown have started a four-game match for the crown, with Jewitt winning the opening game last Tuesday.

Lockout Notice Served on 300

VANCOUVER (CP) — The British Columbia Wholesale Drug Association served 72-hour lockout notice Friday on employees working at three member companies.

Association spokesman David Ritchie said the notice was served on about 300 members of the Retail Wholesale Clerks Union working at National Drug and Chemical Co., Western Wholesale Drugs and Pacific Coast Wholesale Drugs Ltd.

Needled Nose Doubles Size

KIDDERMINSTER, England (UPI) — Alan Trow was holding his 14-month-old daughter, Samantha, on his lap so the doctor could give her a smallpox vaccination.

She gave a last second wiggle and squirmed away. The needle went into her father's nose. It was twice its normal size.

Winds Trigger Power Failures

LANGLEY (CP) — B.C. Hydro Saturday reported widespread power failures in the Fraser Valley when high winds brought trees down on power lines.

WIN
A BRAND NEW
SUZUKI TS90
MOTORCYCLE
No Purchase Entry
Drawing May 28th
ENTER AT
FREDERICK MOTORS LTD.
616 QUEENS AVE.

PORTLAND ROSE FESTIVAL
June 11 - 13
Royal Canadian Legion
Pro Patria No. 31
Leave Victoria Coach Lines 9:00 a.m.
Return Victoria Coach Lines Sunday 10:00 p.m.
Tour Includes 2 Dinners—Friday and Saturday
3 Hour Tour of Portland
Grandstand Seats, Parade June 12 — 10:00 a.m.
Twin Rooms — Singles
Cost of Trip — $57.00 each
Phone:
382-6738—Mr. Bert Harris
384-7814—Pro Patria No. 31 Office
MEMBER AND FRIEND ONLY

BLANEY'S
"The Travel Planners"
PRESENT THEIR
5th ANNUAL
PORTUGAL, SPAIN AND MOROCCO TOUR

21 Days All Inclusive
Departing Oct. 5th, 1971
$846 Cdn. funds
Call In Now for Details
BLANEY'S TRAVEL SERVICE
"THE TRAVEL PLANNERS"
Victoria Office: 920 Douglas, 382-7254
Oak Bay Office: 1503 Wilmot Place, 598-4531
AMERICAN EXPRESS

GOING TO EUROPE BY CHARTER?
For Complete
Land Arrangements, Eurail Passes
British-Rail Passes
Contact
BAINS TRAVEL SERVICE
2630-A DOUGLAS Victoria, 384-4813
6364 FRASER Vancouver, 324-2277
Ask About Our 29 to 45-Day Excursion Fares to Europe
"Serving B.C. for Over 20 Years"

COLOR - STYLE YOUR HAIR

PAMPER YOURSELF!
Are you getting a little tired of do-it-yourself hair coloring? There's a lovely alternative. Visit a Raymond Salon. Let our expert colorists worry about covering grey, about overcoming dullness, about achieving the tone you want—without ifs and buts. With years of professional training and experience, and the aid of professional colorings, our hairdressers will create a lovely new shade just for you.
Possibly the loveliest of your cosmetic life!
SPECIAL THIS WEEK
May 17th to 22nd
SUNSHINE FROSTING OR STREAKING
Put some sun into your hair and fun into your life at a very special saving! Includes shampoo and set.
Manicurist Now Available
2nd Floor, Use Your Charge
Phone 386-3322
Woodward's
Raymond Salons
Woodward's Mayfair. Phone 386-3322, Cobble Hill, Duncan, Ganges, Gulf Islands, Jordan River, Port Renfrew, Zenith 6544 (Toll Free). Store Hours: 9:30 a.m. to 6 p.m. Evening Shopping Thursdays and Fridays 'til 9:00 p.m. Closed Mondays.

"Take my Puppies for a walk. You'll see."
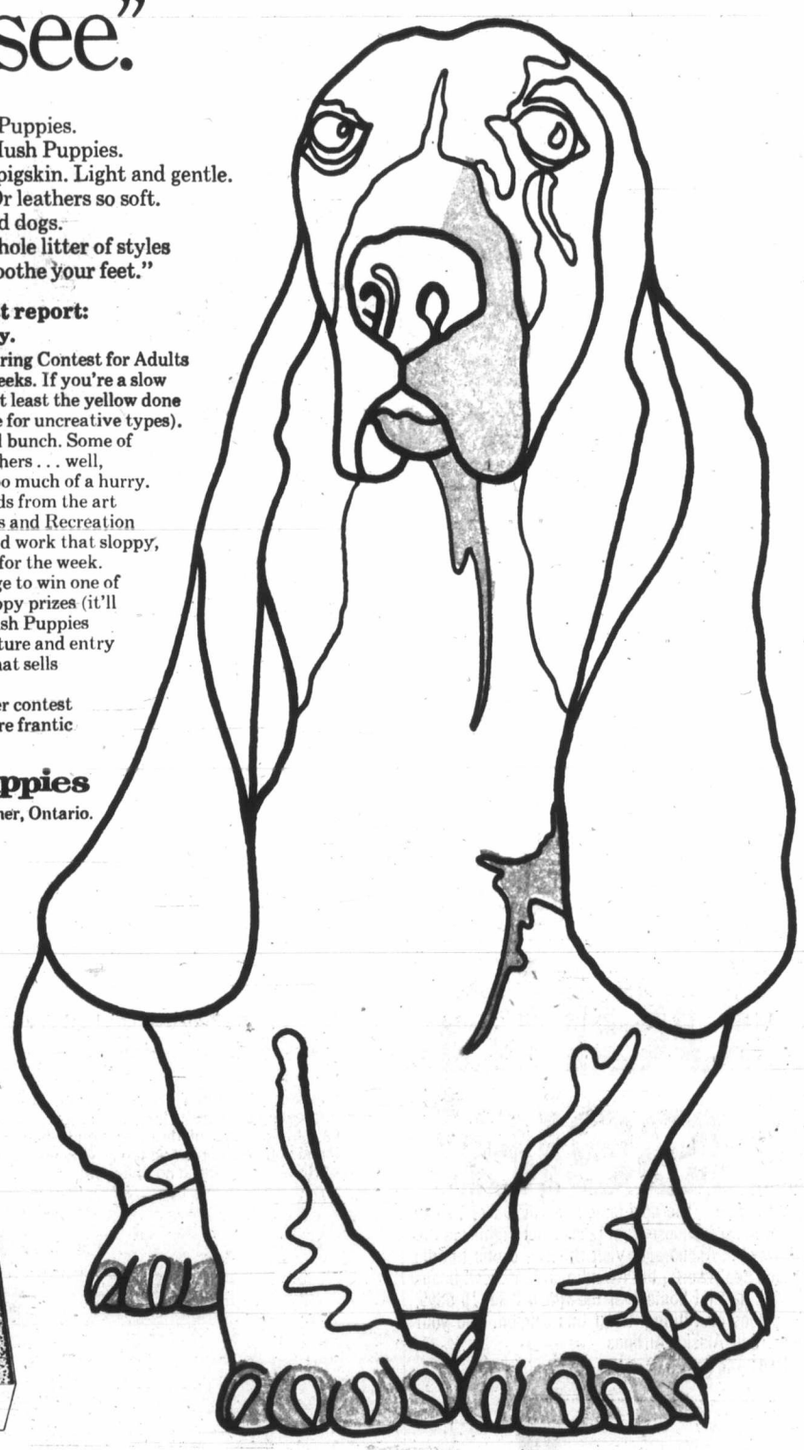
"My Puppies are Hush Puppies. Blissfully comfortable Hush Puppies.
In breathin' brushed pigskin. Light and gentle. Cool and comfortable. Or leathers so soft. Such a comfort to the old dogs.
Hush Puppies. In a whole litter of styles to flatter the eye. And soothe your feet."
Hush Puppies Contest report:
Juvenile judges get nasty.
The Hush Puppies Colouring Contest for Adults has been underway three weeks. If you're a slow colourer, you should have at least the yellow done by now (reference alongside for uncreative types).
Entries so far are a mixed bunch. Some of them are good; but some others . . . well, maybe they did things in too much of a hurry. Our judges (twelve-year-olds from the art class of the Kitchener Parks and Recreation Commission) said if they did work that sloppy, they'd lose their allowance for the week.
If you have an insane urge to win one of our five Basset Hound puppy prizes (it'll grow up to look like our Hush Puppies mascot) get a colouring picture and entry form from any shoe store that sells Hush Puppies.
And watch out for further contest reports as the pace gets more frantic —only three weeks to go.
GREB Hush Puppies
Greb Shoes Limited, Kitchener, Ontario.

BAREFOOT COMFORT IS A LITTER OF HUSH PUPPIES.

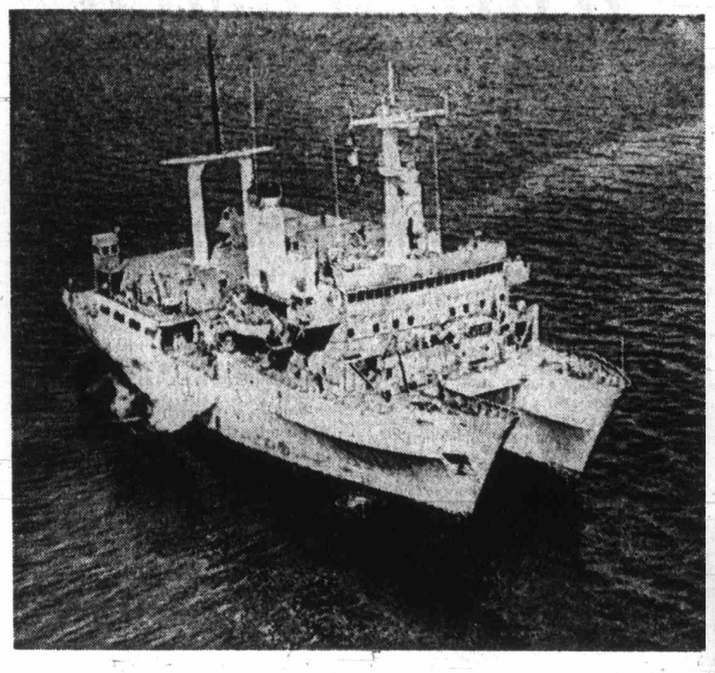

Stability for Research

The Hayes, catamaran vessel built for U.S. Navy by Todd Shipyard, Seattle, began her sea trials last week n Puget Sound. Named for late Dr. Robert Hayes, ship is designed for oceanographic research. Her twin hulls give her great stability for scientific work. She'll carry 11 officers, 33 crew members and 30 scientists.—(CP)

Davis Upset by Prince Rupert Letter

Rumors Charged to Bishop

VANCOUVER (CP) — Fisheries Mnister Jack Davis has accused an Anglican bishop in British Columbia of circulating "inaccuracies and rumors" in connection with federal salmon fishing regulations on the West Coast.

In a letter made public Friday, Davis wrote to Caledonian diocesan bishop Douglas Hambidge of Prince Rupert: "Apparently you are ignorant of many of the facts involved in this case.

"Had you consulted our local fisheries officer who lives a few blocks away from your own residence, your letter to me would have made some sense.

"As it is, it is so full of inaccuracies and rumors that I am tempted to ignore it entirely. I cannot do this because it contains several untruths."

Davis was replying to a letter from Hambidge whose diocese embraces B.C.'s northern coastal fisheries industry, that condemned his plan for overhauling the fishing industry as one that will ruin the small fisherman and benefit big business.

In his reply, Davis said: "You say that the small fishermen were not consulted. I have had numerous meetings with West Coast fishermen and West Coast fishermen's organizations over the past 2½ years.

"The main topic has been our salmon fishing vessel licence limitation program. There has been far more consultation in respect to this subject than in any other comparable undertaking."

The letter said "No fisherman is replaced unless he, of his own initiative, decides to leave the industry."

Peasants Enlist Saints In Battle Against Etna

CATANIA Sicily (UPI) — Peasants paraded images of patron saints and built barricades with felled trees Saturday as fingers of lava oozed down the slopes of Mt. Etna toward their homes and farms.

Some farmers removed metal gates and fences to keep them from melting as lava approached scattered farms on the outskirts of Mile, Fornazzo and Sant Alfrio, three villages damaged in earlier eruptions at Europe's tallest volcano.

HIGH SCHOOL DIPLOMA

EARN A HIGH SCHOOL DIPLOMA IN YOUR OWN HOME!

Prepare for a Better Job, College or Provincial Examinations. All Books supplied. No classes. One of the largest and oldest Canadian Schools.

Phone or write for a Free Booklet

Phone 477-4490 Day or Night
NATIONAL COLLEGE
1707 CARNEGIE CRES.

Sands
Your Community
Funeral Chapels
Dedicated to Service
Victoria
388-5155 388-5156
383-7511
Sidney
656-2932
Colwood
478-3821
Nanaimo
753-2032

LOW COST PROFESSIONAL
DENTURE SERVICE
This complete professional denture service is provided by fully-qualified dentists.
For your appointment, please call Monday through Friday.
VICTORIA
Suite 216, 895 Fort Street
Phone 386-8031
A non-profit service sponsored by the dental profession of British Columbia.

Display Your Merchandise in Newspaper Advertising

SUNDAY
MAY 16th
ONE DAY ONLY

2 for 1 SALE
BIG TEE RESTAURANT
UNIVERSITY HEIGHTS SHOPPING CENTRE
McKenzie at Shelbourne
tastee-freez
SOFT ICE CREAM CONES
Buy one at the Regular Price of 15c, 20c or 25c and Get Another of Equal Value
FREE!

RENFREW FAIRFIELD
Your Professional
DRY CLEANER

DON'T FORGET
ALL GARMENTS CLEANED ARE MOTHPROOFED
FREE
Phones:
382-3938—384-4641
Call Office:
383-5624
RENFREW FAIRFIELD CLEANERS

GM COUNTRY CORNELL "WHERE THE ACTION IS"
YOUR COMPLETE AUTOMOTIVE CENTRE

60 BRAND NEW '71 CHEVY TRUCKS
$AVE UP TO $800.00
EXAMPLES

Stock No. 378—Brand new '71 Chevy Van. V-8, long wheelbase, automatic trans., six windows, aux. seat, underseal, gauges, 2-tone, heavy duty shocks.
New Price $4365
NOW $3845
SAVE $520

Stock No. 212—Brand new '71 Chevy ¾-Ton Pickup. 350 V-8, Automatic trans., power steering, gauges, stabilizer bar, heavy duty shocks and springs (aux., rear). Camper mirrors, spare tire, 750x16 (8-ply) tires, underseal.
New Price $4785
NOW $3974
SAVE $811

Stock No. 1—Brand new '71 Chevy ½-Ton Pickup. Long side box, underseal, gauges, stabilizer bar.
New Price $3599
NOW $3088
SAVE $511

Stock No. 451—Brand New '71 Chevy ½-Ton Stepside Pickup. Underseal, heavy duty rear springs, stabilizer bar, gauges 650x16 (6-ply) tires, deluxe foam seat.
New Price $3654
NOW $3052
SAVE $602

Stock No. 426—Brand new Chevy ½-Ton 4-Wheel Drive, Fleetside Pickup. 350 V-8, Automatic trans., step bumper, Warne hubs, underseal, gauges, large tires, heavy duty springs.
New Price $5064
NOW $4244
SAVE $820

Stock No. 172—Brand New '71 Chevy ¾-Ton Fleetside Pickup. V-8, Automatic trans., underseal, stabilizer bar, gauges, heavy duty springs, spare tire, 2-tone, 750x16 (6-ply) tires.
New Price $4442
NOW $3686
SAVE $756

CADILLAC
OLDSMOBILE
CUTLASS
CHEVROLET
CHEVY NOVA
CHEVY VEGA
MONTE CARLO
CAMARO
CORVETTE
CHEVELLE
Chevy Trucks

SERVICE—SALES—PARTS WIDE OPEN 'til 9 P.M. (WEEK DAYS)
3050 Douglas St. "PUTTING YOU FIRST KEEPS US FIRST" 385-5777

MORGAN HI and LOIS

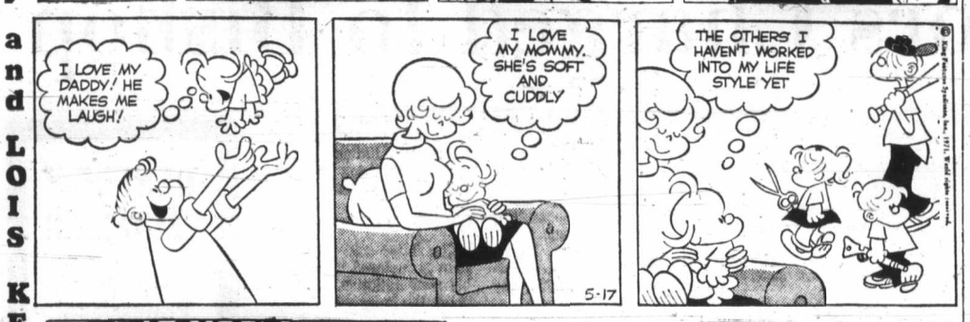

KERRY DRAKE

ARCHIE

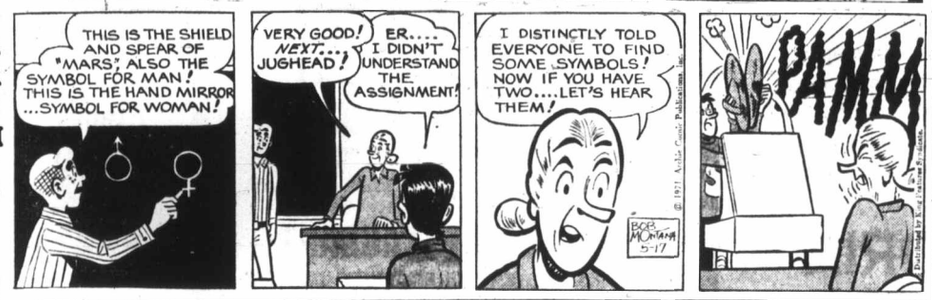

LIL ABNER

JUDGE PARKER

BLONDIE

RIP KIRBY

POGO

MARY WORTH

M.V. Chesnut

Wait Wasted

APPLES FROM SEEDS (E. W., Victoria)

Apple trees grown from seeds take a very long time before they start bearing blossoms and fruit, sometimes as long as 12 years. Even after all this time, they may turn out to be a disappointment, for it is the exception rather than the rule for a seedling apple tree to bear fruit as good as that from its seed parent.

One way in which this long period of waiting can be shortened is to use bits of your seedling tree as scions, grafting them on to a mature apple tree at the beginning of sap movement in March. If the graft "takes" successfully, the resulting branch should bear some fruit within two years.

□

ICE PLANT (L. J., Sidney)

The little flowering plant which you knew in South Africa, with small pink flowers and thick, fleshy leaves glistening with "ice" crystals, was Mesembryanthemum crystallium, commonly called Ice Plant. The plant is not as well known as it deserves, but the seeds are listed in a few catalogues at about 25 cents per packet. It does best in a rather hot, dry situation and in poor, sandy soil.

There is another Mesembryanthemum, M. crinoflorum, known as the Livingstone Daisy, which is a delightful little spreading carpeter, excellent for crevices in a sunny rock garden and bearing hundreds of small daisy-like flowers in a wide range of colors. These seeds, too, are inexpensive and easy to grow.

□

SPANISH ONIONS (E. S., Saanichton)

It is too late now to sow your gift packet of hybrid Fiesta Spanish onion seeds with any expectation of making big bulb onions — these need a very early start under glass. However, there are two ways in which you can use your gift seeds to advantage:

First, you could sow them thinly and shallowly in well-manured ground, and pull the immature plants to use as green salad onions; there isn't a milder, sweeter and crisper green onion than one grown from a really good strain of Spanish onion seed.

Or, if you prefer, you could sow your seeds more thickly in the bottom of a shallow flat-bottomed trench to grow onion sets. Kill off the little plants in August by overcrowding and drought, harvest the little bulbs, dry thoroughly and store in a warm, dry place to plant out in the spring of 1972. If well grown, these should make big bulb Spanish onions next year.

GLORIOSA DAISY (F. T., Victoria)

Your Goriosa daisies, grown from seeds sown last spring, are hardy herbaceous perennials, and it is perfectly natural for your plants to be coming up from the roots this year. I realize this flower is often listed as an annual, both in some catalogues and on the seed packets, but this is an honest mistake.

Even the man who developed the Gloriosa Daisy, Prof. Albert Blakeslee of Smith College, was under the impression he was creating a new annual flower from the roadside Black-eyed Susan, and I don't think anyone was more surprised than Dr. Blakeslee when the thing turned out to be a hardy and reliable perennial plant.

□

JAPANESE CHERRIES (G. F., Victoria)

The flowering cherry with the pillar or columnar form, like a miniature Lombardy poplar, is usually listed in the nursery catalogues under its Japanese name, Amonogawa. Fully grown, it makes a tree 15 feet tall and only 3 feet in spread. The blossoms are pink, semi-double and quite fragrant.

The ornamental cherry with pale yellow blossoms is, probably Ukon, making a tree 15 feet tall by 10 feet spread.

Art Buchwald

Justice Blindfolded

WASHINGTON — Attorney-General John Mitchell has urged all American police forces to copy the capital's tactics in handling May Day demonstrators. The decisive opposition to mob force used by Washington police, Mitchell told police chiefs in California, is an example for the rest of the nation.

No one can argue with that. But Mitchell did not spell out the guidelines that police would have to abide by in following the successful tactics used in Washington.

Perhaps we can be of help:

Q. How do you put down a mass demonstration of people who threaten to close down a town?

A. Arrest everyone with long hair and peace symbols in a congested area.

Q. Do you write out an arrest slip?

A. No, this slows down the arresting process and permits too many people to get away.

Q. What about people's constitutional rights?

A. The constitutional rights of a citizen may be abrogated if they interfere with another citizen's right to get to work.

Q. Suppose, during a police sweep, innocent people are arrested as well as guilty people.

A. There are no innocent people when the police make a sweep through a congested area. If they were innocent they wouldn't be there.

Q. When making a sweep arrest, how do you choose between two people if you can only grab one?

A. Always arrest the person with a beard first. You can assume during a mass demonstration that people with beards are more guilty than people without beards.

Q. What about women?

A. Women who don't wear bras are more guilty than women who wear bras. Another guideline is pants. Girls who wear pants are troublemakers.

Q. Suppose a policeman does not actually see a crime committed during a demonstration?

A. He is still obligated to arrest a certain number of people. Although citizens are not committing a crime at the moment, they could commit one later, and it's safer for society to have them locked up.

Q. Since they all seem to dress alike, how do you distinguish between young people who are not committing a crime and those who are?

A. You don't. All young people are guilty of doing something, and besides, most of them are against the war.

Q. Once you make an arrest, what do you do with the prisoners?

A. You take them to the nearest ball park or coliseum and keep them there.

Q. How long?

A. As long as you can. The bleeding hearts and civil libertarians will want you to charge them with a crime as soon as possible. But the justice department will back you in keeping them locked up.

Q. Isn't the justice department supposed to protect people's constitutional rights?

A. No. The only function of the justice department is to see that traffic keeps moving.

Q. Suppose a judge demands that the arrest of an individual be made according to the law.

A. That is not the problem of the police. That is between the judge and the person arrested.

Q. If innocent people can be arrested during a mass demonstration when they were doing nothing, why can't they be arrested for doing nothing when there **isn't** a mass demonstration?

A. That's a good question, and we hope, with the backing of the attorney-general, we will be able to make such arrests in the future. We know now that it's impossible to have law and order if the police are going to have to abide by the law.

Sydney Harris

Flocks Off Base

MARILYN BECK

SANTA FE, N.M.—They've made a big thing out of the world premiere of Universal's Red Sky in the Morning here in New Mexico's capital city. Practically everyone who's anyone around these parts bought tickets weeks in advance for the Hollywood-type festivities to benefit the New Mexico Opera Fund.

Desi Arnaz Jr. flew in from Los Angeles. His co-stars **Richard Thomas** and **Catherine Burns** jetted from New York in time for receptions here and in nearby Albuquerque. About the only one who seemed totally unimpressed with the carryings-on was **Richard Bradford,** who wrote the book upon which the film is based.

Bradford had sent "regrets" about attending the premiere, and I'm told hasn't seen the completed film. Though he was a frequent visitor on the set during production of the movie set here in the red clay of New Mexico, he has apparently become unhappy with changes made during final editing. Bradford has denied himself a treat. Red Sky brightens up the screen with brillance, with young Richard Thomas and Catherine Burns turning in performances which could easily win them Oscar bids. The youngsters teamed once before, in Last Summer, for which Cathy brought home an Academy Award nomination.

Gameshow producer **Chuck Barris** sends word from St. Tropez that he's been working 10 hours a day on his novel, You and Me, Babe. And so busy is Chuck, he says, he has only recently noticed the **Rolling Stones,** en masse, occupy the villa next to his.

Husband and wife team, **Tom Laughlin** and **Dolores Taylor,** working with the National Student Film Corporation, produced and starred in Billy Jack, filling out the cast with students who've never acted professionally. Warners got a look at the completed project, grabbed it and, as the result of sneak preview reactions, is so high on the film they're staging premieres for the film in key cities. The low-budget project could be one of the studio's big money-makers of the year.

Kim Darby is fuming because the busybodies have been linking her with **Robert Lansing.** She's not dating Bob, she assured me. Many others, yes, Lansing no.

I got back to my hotel room rather late, but I wasn't sleepy, so I turned on the TV to catch the midnight news. Instead, William Buckley's interview show, Firing Line, came on the screen, and I watched it.

That night, Buckley's guest was Archbishop Fulton J. Sheen. As a severely devout Catholic, Buckley was trying to elicit from the Archbishop some standard of "orthodoxy" for his faith. He wondered why the Pope doesn't excommunicate more Catholics who seem to deviate from the orthodox line.

Buckley mentioned, with obvious distaste, that "gang" who runs the National Catholic Reporter, an extremely liberal U.S. religious publication. But the Archbishop wouldn't bite.

Then finally Buckley threw his clincher: "What about someone who says he doesn't believe in the divinity of Christ — shouldn't he be excommunicated from the church?"

Archbishop Sheen shook his head gently. "No," he said, "I don't think necessarily so." Buckley looked shocked and appalled at this.

To him, apparently, such heresy and apostasy as denying the divinity of Christ should be met with the force of the Spanish Inquisition.

He wouldn't come out expressly for burning at the stake, but one got the impression that a slight toasting around the edges would be great.

Yet, despite Buckley's intellectual and theological pretensions, Sheen was far closer to the spirit of Christianity than his zealous host.

He knows that it is not what a man says he believes — or even thinks he believes—that separates the sheep from the goats in the final judgment; it is what a man really **is,** in his attitudes and his actions.

Indeed, if the Bible has one lesson to teach us it is that the first shall be last, that the publicans and sinners are often more worthy than those who occupy the front pews, that the respectable and the orthodox who cry "Lord, Lord," may be whited sepulchres, that a denier of religion may be closer to the spirit than a rabid affirmer.

On that program, at least, Buckley's lack of charity, his intellectual arrogance, his judgmental manner, was a million light-years away from the creed he professes to hold.

While the Archbishop's acceptingness, his openness, his reluctance to judge or condemn on superficial evidence, was a magnificent reproach to his host's assumptions of theological superiority.

Almost all church leaders, these days, have moved further and faster in this direction than their communicants; have moved toward the spirit and away from the letter.

The gap today is not so much between the pious and the irreverent as between the leaders of the congregations and their stubbornly unmoving flocks.

Victoria Hosts Regatta

By HENRY FREW

The sailing fraternity, not to be outdone by other sports in this centennial year, has secured a one-design sailboat world championship series for Victoria.

The regatta will be held July 10-16 with the Victoria Thunderbird fleet as hosts. At the moment it is proposed to lay out the course off Clover Point. This area, an excellent setting for the fleet, would give spectators a good view.

Preparations for the regatta have been going on since last year. Thunderbird Fleet Four, the Victoria fleet, sent John Malleson, 2760 Sea View, Saanich, to Sydney, Australia as their representative to the 1970 event held there.

The Thunderbird started in Seattle when marine architect Ben Seaborn was asked to design a plywood sailboat which would be easy and economical for the advanced amateur to build.

He was to design a boat which would appeal to the racing enthusiast who wanted to move up from a centre-boarder without spending a lot of money, yet it had to be a safe, dry boat which would have cruising accommodation for at least four.

Proof of Seaborn's success is the fact that there are over 1,000 registered Thunderbirds now sailing throughout the world. There are probably at least half as many again unregistered, used for cruising only. The wide popularity of the T'bird lies in her unique design as a racing-plus-cruising boat.

The hull design is the main factor of its success in racing. It is designed to heel easily, but the hard chines buoy the boat well, and this makes it fast for its size.

The Thunderbird has an overall length of 26 feet and is 20 feet long on the waterline. With a beam of seven feet six inches, a draft of four feet nine inches, the T'bird has an all up weight of around 4,000 pounds.

One-design class rules are applied to Thunderbird racing. This preserves the resale value of the boat and keeps it within the moderate price range, enthusiasts say.

The class is administered and regulated by the International Thunderbird Class Association with headquarters in Seattle. The association works through local fleet organizations in sailing centres around the world.

The first world championship was sailed on Lake Washington in 1966. The champion was Bob Johnson of San Diego, Calif.

The second was held at San Diego in 1968. That year the world champion was Tony Redstone from Sydney, Australia. He became champion without winning a single race of the series.

He had two second, two third, two fourth and one ninth place to be best overall.

Runnerup was Dave Anstey, 1234 Union, and the previous champion, Bob Johnson took third place.

There were 19 competitors for the third championship in Australia last year. One of the organizers of this year's series, Ian Stewart, 3230 Beach, expects nearly double that for the Victoria event.

"It is safe to say at this point that we will get a minimum of 30 boats and probably more. On more or less local entries alone we should have six from Victoria, 11 from Seattle and seven from Vancouver," Stewart said.

Spectators Offered Easy View

Edmonton Aids Transients

EDMONTON (CP) — Transient youth and unemployed students will find a warm welcome, food, shelter, possibly odd jobs and advice when they come to Edmonton this summer.

Federal, provincial and civic government officials are working with the United Community Fund of greater Edmonton and YM-YWCA to set up facilities which will treat Canada's transient youth as "tourists without money."

Legal and medical services will be provided.

A daily feed-in will be offered somewhere downtown.

"The whole thing is organized and controlled but fairly loose with total coordination between the federal, provincial and city government, private agencies and the kids," Stewart Bishop of the community fund said Thursday.

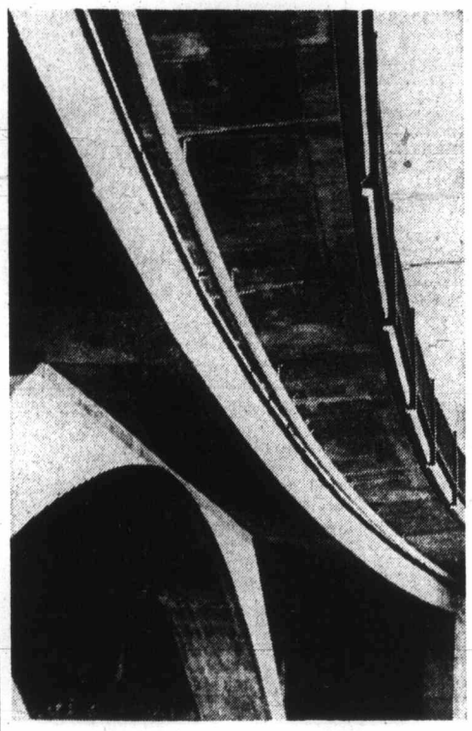

Gorge-eous View

Unusual angle shot of Tillicum Road bridge spanning Gorge waterway, provides unique study in architectural design as sun highlights side of structure, casting deep shadows under curves and archway.—(John McKay)

Fisheries Head Loses Power Through Ruling

EDMONTON (CP) — The powers of Alberta's chief fisheries officer have been severely restricted under a decision handed down by the Supreme Court's appellate division.

The court, in a judgment Monday, ruled the province has the power to keep the commercial fishing season closed but, once it opens the season, it cannot make regulations governing where and with what net sizes fishermen take their catches.

The court upheld a district court decision, by Judge William Haddad, quashing the conviction of Gordon Mapes who was charged with fishing in Lake Wabamum, west of Edmonton, last July with a net whose mesh was smaller than that prescribed in regulations.

The Alberta Supreme Court ruled that unless powers are given expressly to the province's chief fisheries officer by the Federal Fisheries Act, they are not provided by implication.

The judgment also means the chief fisheries officer will have no power in setting regulations on what lakes are to be fished, the lengths of gill nets and licences.

Union Awaits Wage Word

The B.C. Government Employees' Union wound up a series of wage appeals Friday and is awaiting word from the government on wage adjustments affecting 13,000 members.

John Fryer, general secretary of the union, termed the meetings with the Civil Service Commission "frank" and said the union got a fair hearing.

The government granted all employees in the union an average 6.5 per cent wage increase effective last April 1, but many tradesmen felt the raise left them far short of parity with others.

Engagements and Weddings

Engagements

Campbell — Ball

Mr. and Mrs. Raymond L. Campbell, 1457 Hamley Street, are pleased to announce the engagement of their only daughter, Marilouise, to Mr. Laurence Robert Ball, of Prince George, son of Mr. George F. J. Ball, 2572 Lincoln.

The wedding will take place Saturday, June 12, 1971, at 2:30 p.m., in St. Matthias Church, Reverend Canon J. Rogers officiating.

Gleam — Ready

Mrs. Ross Gleam is pleased to announce the engagement of her elder daughter, Georgina, to Mr. Brian Richard Ready, eldest son of Mr. Eric Ready and Mrs. S. Ready.

The wedding will take place in the First United Church Chapel on Friday, June 18, at 8 p.m., Reverend Art Wilmot officiating.

Oliver — Crowson

Mr. and Mrs. Ken Oliver, 3235 Beach Drive, are pleased to announce the engagement of their daughter, Valerie, to Michael Crowson, son of Mr. and Mrs. R. P. Crowson, San Bernardin, California.

The wedding will take place June 5, at 2 p.m., in St. Patrick's Church.

Wright — Pelly

Mr. and Mrs. Robert A. Wright, 3581 Roslton Crescent, Victoria, are pleased to announce the forthcoming marriage of their daughter, Peggy Jane, to Senior Inspector Marcus Nigel Webster Pelly, son of Mrs. Betty Joan Pelly, Welcomes Farm, Reniey, Surrey, England, and the late Captain Nigel Pelly.

The wedding will take place May 22, 1971, at 3 p.m., at St. Andrews Church, Kowloon, Hong Kong, with the reception being held afterwards at the Royal Hong Kong Police Sports Association, Boundary Street, Kowloon, Hong Kong. Telegrams care of Frontier Divisional Police H.Q., Fanling, New Territories, Hong Kong.

Edmunds — Hopps

Mr. and Mrs. W. E. Edmunds, 1171 Burnside Road, Victoria, are pleased to announce the forthcoming marriage of their eldest daughter, Sharon Anne, to Mr. Lawrence Wayne Hopps, only son of Mr. and Mrs. C. E. Hopps, of Port Alberni.

The wedding will take place on Saturday, June 12, 1971, at 7 p.m., in Metropolitan United Church, with Reverend E. Laura Butler officiating.

Minter — Smirl

Mr. and Mrs. F. R. Minter, 5126 Patricia Bay Highway, are pleased to announce the forthcoming marriage of their daughter Joan Marie, of Williams Lake, B.C., to David Russell Smirl, son of Mr. and Mrs. R. J. Smirl, 4744 Interurban Road.

The wedding will take place Saturday, June 26, 1971, at 7:30 p.m., in St. Michael and All Angels Church, 4733 West Saanich Rd.

Waters — Kostya

Captain and Mrs. David G. Waters, 1683 Warren Gardens, Victoria, are happy to announce the engagement of their eldest daughter, Susan Jane, to Mr. Attila Sandor Kostya, son of Dr. and Mrs. Alexander Kostya, of Toronto, Ontario.

The wedding will take place Saturday, June 5, 1971, at 12 noon, in St. Matthias Anglican Church with Canon J. Rogers officiating.

Weddings

Holicza — Parsons

Standards of white gladiolas, mums and stocks decorated Esquimalt United Church, May 1, 1971, at 4 p.m., for the double-ring ceremony of Vicki Elaine, daughter of Mr. and Mrs. Norman Parsons, 1217 June Street, to Mr. Peter James Holicza, son of Mr. and Mrs. Robert Holicza, North Vancouver. Reverend W. H. Kerley officiated. Mrs. Douglas Bell sang "The Wedding Prayer," accompanied at the organ by Mrs. Ruth Wanless.

Given in marriage by her father, the bride looked radiant in a floor-length sheath gown of French Quiptert lace featuring ligoda crepe sleeves and train. Her Elizabethan chapel veil of silk illusion was held in place with a part tiara cluster of pearl and rhinestones. She carried a cascade of yellow roses and stephanotis. Her necklace and earrings were cultured pearls set in gold baskets, gift of the groom. Matron of honour, Mrs. Victor Trentalance, sister of the bride, wore a mauve sheath empire gown of peau d'elegance, banded with white daisies and matching flowers in her hair. The bridesmaids Brenda Phillips, Sandra Hunter, and Debbie Parsons, wore identical gowns of purple. They all carried Colonial bouquets of white Shasta daisies with white streamers. Best man was the groom's brother, Mr. Robert Holicza and Messrs. George Ferrall, Ronald Cairns, and Warren Green ushered the guests. The bride's mother was attired in a lime green ensemble with matching accessories and orchid corsage. The groom's mother chose a mauve ensemble with accessories to match and orchid corsage.

The reception and dance was held at the Carlton Club for ninety guests. The bride's uncle, Mr. John Morrison, proposed a toast to the bride. The happy couple will make their home in Victoria after returning from Harrison Hot Springs. For her going-away outfit, the bride chose a misty pink pant dress with lacey white straw picture hat, and accessories ensemble. Her corsage was of stephanotis.

Out-of-town guests were: Mr. and Mrs. George Roberts, White Rock; Mr. Robert Holicza, Miss Susan Gould, Dawson City, Yukon; Mrs. John Huyck, Calgary; Mrs. Douglas Bell, Lusetand, Sask.; Miss Roberta Marshall, Cliffwack; Mr. and Mrs. Tom Shaw, Mr. and Mrs. Bruno Seguin, Comox; Mr. and Mrs. Lorne Hodgins, Campbell River; Mr. and Mrs. Robert Holicza and Mickey, Mr. and Mrs. Victoria Trentalance and Michele, Mr. and Mrs. Harry Drysdale, Mr. Rick Ornor, Miss Sharon Smith, Mr. George Pederson, all of Vancouver.

Jones — Kaun

Constable and Mrs. Jim Jones were married in Trinity Lutheran Church in Red Deer, Alberta, April 16, at 4 p.m. The bride is the former Lorraine Kaun, daughter of Mr. and Mrs. Elden Kaun, Red Deer, Alberta, and the groom is the son of Mr. and Mrs. Arthur Jones, Saanichton, B.C.

The bride wore a beautiful white organza dress with nylon netted panel and full sleeves. Her bouquet was of yellow roses and yellow and white daisies. Three bridesmaids were in beautiful yellow nylon chiffon carrying bouquets of yellow iris and yellow and white daisies. Flower girl was dressed identical and the ringbearer in a duplicate mounties uniform. Reception was held at the Elks Hall in Red Deer for about 300 people. The happy couple left for Hawaii for a three-week honeymoon and will return to live at St. Albert, Alberta, where the groom is now stationed.

MacDonald — Jones

Holy Trinity Church, Patricia Bay, was the scene of a pretty wedding on April 24, at 2 p.m. when Carol Nedra, younger daughter of Mr. and Mrs. Harry S. Jones of 11025 Chalet Road, Sidney, was united in marriage to John V. MacDonald, son of Mr. Alex MacDonald, Lillooet, B.C. Baskets of spring flowers arranged by Mrs. G. Paulin was the setting when Reverend Robert A. Sansom officiated.

The bride was given in marriage by her father. Maid of honour, was the bride's sister, Patricia, and Dennis Baxendale of Vancouver acted as best man. Miss Margaret Brown was organist for the occasion and Mr. Garth Jones, brother of the bride, acted as usher.

A family reception followed at the Deep Cove Chalet. The bride's uncle Mr. W. H. L. Jones proposed the toast to the bride.

The couple will take up residence in Vancouver.

Kerfoot — Gardner

Mr. and Mrs. James S. Gardner, 11145 Heather Road, Deep Cove, are happy to announce the marriage of their daughter, Elizabeth - Sidney, to Mr. Patriek Albert Hendrick Kerfoot, son of Lieutenant-Colonel and Mrs. R. J. Kerfoot, 6244 Rodolph Road, Saanichton. The ceremony took place on May 10, 1971, at 1 p.m. in the orchard at St. John's United Church, Deep Cove, Reverend Hori Pratt officiating. The bride was given in marriage by her father, and was attended by Miss Tessa Pavelic as maid of honor. John Gardner, brother of the bride, acted as the groom's best man.

A reception was held at the Deep Cove Chalet. The toast to the bride was proposed by Mr. N. Pavelic.

Out-of-town guests were the groom's grandmother, Mrs. P. Van Den Besselaer, Antwerp, Belgium; Dr. and Mrs. Carl O. Pletz, West Vancouver; Miss Barbara Kerfoot, Calgary, and Mr. and Mrs. Ed Gerow, Nanaimo.

Rates for publication of Wedding or Engagement notices, with or without pictures, available on request from the Advertising Department (Special forms to assist you in writing copy also available.) Copy for weekend editions should be in the Victoria Press office no later than 5 p.m. the Wednesday prior to publication date.

BUSINESS OFFICE OPEN
8 a.m. to 5:30 p.m., Monday to Friday
(Closed Saturday and Sunday)

Sinclair — Worth

A double-ring ceremony was solemnized on April 16, 1971, at 7:30 p.m. in St. John's Anglican Church, when Carolyn Jane, daughter of Mr. and Mrs. Arthur Worth, Alderwood Street, exchanged marriage vows with Mr. Alexander William Sinclair, son of Mr. and Mrs. Archibald Sinclair, Kenneth Street, Victoria. Canon Grahame Baker officiated.

Given in marriage by her father, the bride wore a full-length white peau de sole dress with lace bodice, a pearl floral headpiece held her chapel veil green, wore floor-length gowns of peau de and she carried a red rose colonial bouquet. Maid of honor Miss Christine Kintofi, in yellow, bridesmaids Miss Vicky Worth and Miss Fiona Sinclair, in sole, and carried colonial bouquets of spring flowers. Flower girl Annett King was lovely in her full-length gown of yellow and carried a basket of spring flowers. All attendants had rose buds in their hair to match their gowns. Ring bearer was Jimmy Worth. Best man was Mr. Ken Wiggan, and ushers were Messrs. Ian Sinclair and Larry Robbins. Mother of the bride was attired in a tangerine ensemble with beige accessories and an orchid corsage. Mother of the groom wore an apricot ensemble with white accessories and an orchid corsage.

At the reception held at Holyrood House, Mr. H. Davidson proposed the toast to the bride. The bride's table, elegantly decorated with bride and groom dolls that the bride's grandmother attired, was centred with the wedding cake that had been made by the bride's mother.

For her going-away outfit the bride chose a navy and white ensemble with white accessories and a corsage of red roses. On return from their honeymoon, Mr. and Mrs. Sinclair will make their new home in Cobble Hill. Out-of-town guests were from Port Alberni, Ladysmith, and Cobble Hill.

Abbott — Clarke

A double ring ceremony was solemnized on April 24, 1971, at 2 p.m. in the Cadboro Bay United Church when Marilyn Joan, eldest daughter of Mr. and Mrs. C. Clarke, Appleton Place, exchanged marriage vows with James Campbell, son of Mr. and Mrs. R. Abbott, of Victoria. Reverend C. I. Streight officiated.

Given in marriage by her father, the bride was lovely in a floor length gown entrain of ligoda accented with Chantilly lace and seed pearls at the bodice and sleeves. Front panel on gown and train were also in Chantilly lace. Her waist length veil was trimmed with lace and held by a crown of lily of the valley and roses. She carried a cascade of yellow roses and white carnations. Maid of honour, Miss Maureen Abbott, sister of the groom, wore a floor-length gown of white dotted Swiss over mauve taffeta. Mrs. Colleen Pauwels and Misses Linda Plante and Susan Clarke, sister of the bride, wore identical floor length gowns of white dotted Swiss over yellow taffeta accented by a satin ribbon at Empire bodice to floor. The headpieces were bands of real flowers to match dresses and they carried bouquets of mums and white carnations. Best man was Mr. Donald Kelles and Messrs Ken Norman, Lyle Wilson and Douglas Abbott, brother of the groom, ushered guests.

A reception was held at the Imperial Inn. The bride's uncle, Douglas Naud, gave a toast to the bride. After a honeymoon up-Island and the U.S.A., the newlyweds will make their new home in Victoria. For her going away outfit, the bride chose a sheath dress of navy blue with a white coat accented by red and navy blue trim. Accessories were red and a corsage of eleven red rosebuds completed her ensemble. Out of town guests came from up-Island, Vancouver and Seattle.

Howland — Bradshaw

St. Luke's Anglican Church was the scene of a double-ring ceremony at 2 p.m. on Saturday, May 1, 1971, when Archdeacon Charles Wolff united in marriage Ruth Lorraine, youngest daughter of Mr. and Mrs. James Bradshaw, 1564 Pear Street, Victoria, and Mr. Leonard Graeme Howland, only son of Mr. and Mrs. Christopher Howland, 4258 Cedar Hill Road, Victoria.

The bride was given in marriage by her father and was attended by Mrs. David Bawtinheimer. Mr. James Batey was best man.

Guests were ushered by Mr. Alan Bradshaw, Ottawa, Ont., and Mr. Ian Halkett. After the ceremony a reception was held in the Oak Bay Beach Hotel. Mr. Alfred Savage, uncle of the bride, proposed the toast.

Amongst the out-of-town guests were the bride's sisters, Mrs. Brian Turner and Bruce, Pinawa, Manitoba, and Mrs. James Sibley, and Alice, Los Angeles, California. The young couple will make their home in Vancouver.

Rose — McLellan

A double ring ceremony was solemnized on May 1, 1971, at 7 p.m. in Garden City United Church when Lillian Mae, daughter of Mr. and Mrs. Jack McLellan, 4022 Wiseton Street, exchanged marriage vows with Brian Wayne Rose, son of Mr. and Mrs. George Rose, 580 Tait Street. Reverend E. W. MacQuarrie officiated.

The bride was given in marriage by her father. Miss Betty Jean Hamor was maid of honour, bridesmaids Miss Verna Thornton, and Miss Sandra Rose and Colleen McLellan, sister of the bride, was flower girl. Mr. Lawrence Campbell was best man. Ushers were Bob Webb and Donald McLellan.

At the reception held at the Petty Officers Mess, Naden, Mr. Peter Hamor proposed the toast to the bride. The happy couple will reside at Powell River.

Flowers are "LOVE-ISH" . . . Send them often!
THE ISLAND FLORIST
745 Fort 383-0743

Going Formal! RENT-A-TUX from us and be comfortable and smart-looking. Tuxedo or Dinner Jacket and Cummerbund, $10. Shirt, Tie, Links and Studs, $3. Reserve now at
PRICE & SMITH LTD., 652 Yates
384-4721

"Everybody's Dry Cleaner!"
Handi-Spot Cleaners
Dry Cleaning in Victoria for 21 Years
Under the Management of
DON JOSEPH
- Imitation Furs
- Leathers
- Laminated
- Suede
- Fur Trim
- Lace
- Sequin Trim and Knitted
- Bonded
- Metallic Fabrics

Located at 9 WEST BURNSIDE at HARRIET
FREE PICK-UP AND DELIVERY SERVICE
Greater Victoria, Colwood, Langford, Glen Lake, Metchosin, Central Saanich, Gordon Head.
PHONE 383-9712

FAIRWAY DISCOUNT HOUSE
272 GORGE ROAD W.
Prices Effective Sun., Mon., Tues.
MAY 16-17-18
WEEKDAYS 9 to 9 — SUNDAYS 10 to 7
We reserve the right to limit quantities

LIBBY'S FANCY Large, 48-oz. Tin TOMATO JUICE 3 for 1.00
MOM'S SUPER SOFT 1-lb. tube MARGARINE 3 for 1.00
Canada Choice, Canada Good Chuck Steak Lb. 59c
OLYMPIC NO. 1 1-lb. pkg. BACON 59c
KRISPEE 9-oz. pkg. POTATO CHIPS Reg. 59c 37c
MAPLE LEAF 1½-lb. tin Canned Ham 1.39
SALAD DRESSING MIRACLE WHIP 32-oz. jar 55c
GREEN GIANT, 12-oz. tin NIBLET CORN 2 for 45c
TANG 3½-oz. ORANGE CRYSTAL 5 pkgs. 79c
ONTARIO MEDIUM BULK CHEESE Lb. 75c
RED DELICIOUS, FANCY GRADE APPLES 4 lbs. 49c
LOCAL NO. 1, HOTHOUSE CUCUMBERS 2 for 49c

Hey Kids . . . It's Time To Get Ready For CAMP Thunderbird 1971

Activities at Camp Thunderbird, Glinz Lake, 20 miles from Victoria, will be directed by YM-YWCA staff members and counsellors chosen for their skills, experience and ability to work with children. Nourishing and satisfying meals. Unique and interesting activities for all with special outings and training for older children. Some sponsorships available.

CAMP SCHEDULES
GIRLS Ages 8 to 14
June 26 to July 3
July 3 to July 17
July 17 to July 24
BOYS Ages 8 to 15
July 24 to Aug. 7
Aug. 7 to Aug. 14
Aug. 14 to Aug. 21
Aug. 21 to Aug. 28
For Details, Contact
YM-YWCA
880 Courtney St.
386-7511

CUT CAR COSTS BUY A NEW DATSUN
$59.95 Down $59.95 Month

$59.95 down (plus 5% tax and licence), $59.95 per month (48 months), is all it takes to own a spanking new 1971 Datsun 1200 —Full Price $1995.
At DAVID MOTORS LTD. DATSUN
Yates at Cook 386-6168

386-2121

CLASSIFIED ADVERTISING

386-2121

Vancouver Island's Largest Shopping Centre in Print

Circulation, 383-0725
Sports, 383-7000
TELEPHONES AFTER-HOURS
11:30 p.m. to 7 a.m.
Editorial, 383-4509
383-8309

BOX REPLIES

All replies to private box numbers available from 8:00 a.m. to 6:00 p.m. Monday to Friday inclusive.

Classified Counter, 8:00 a.m. to 6:00 p.m. Business Office, 9:00 a.m. to

* * *

OFFICE HOURS

5:30 p.m. Monday to Friday inclusive.

CLOSED SATURDAY

* * *

TELEPHONE HOURS

8:00 a.m. to 8:00 p.m. Monday to Saturday inclusive.

* * *

CLASSIFIED COPY DEADLINES

Regular classified advertisments may be placed at the counter, 8 a.m. to 5:00 p.m. on the day prior to publication, Monday to Friday inclusive. By telephone, 8:00 a.m. to 5:00 p.m. Monday to Saturday inclusive.

All classified semi-display copy must be in the possession of Victoria Press Ltd., 2631 Douglas Street, by 4:00 p.m. on the day prior to publication, with the exception of that copy for Sunday Colonist must be in by 4:00 p.m. Friday.

FULL COVERAGE CLASSIFIED RATES
AGATE TYPE ONLY

On day 8c per word per day.
Three consecutive days, 7c per word per day.
Six consecutive days, 6c per word per day.
Agate headings and white spaces can be charged at the word rate (5 words per line).
Minimum advertisement 10 words and $1.00.
Each initial, sign, group of figures and abbreviation counts as one word.

All ads requiring a style other than that mentioned above will be charged by the measured agate line (14 agate lines equal 1 inch).
One day 38c per line, $5.32 inch.
Three consecutive days, 33c per line, $4.62 inch.
Six consecutive days, 28c per line, $3.92 inch.
National rate 43c line per day.
Ten per cent surcharge if more than one size type is used.

Birth Notices, $2.00 per insertion.
In Memoriam notices, Cards of Thanks, Death and Funeral Notices, not exceeding 12 lines, $3.25 first insertion and $2.40 subsequent insertions. Each additional line, 33c daily.

Births, Deaths, In Memoriam Notices, Cards of Thanks not accepted by telephone.

SUBSCRIPTION RATES

Wherever carrier service is maintained, $3.00 per month.
By mail: Canada, $3.50 per month, $10.00 per three months, $39.00 per year. United States, $4.00 per month. Sunday only: Canada, 25c per copy, $13.00 per year United States, 30c per copy, $15.60 per year; Commonwealth and foreign rates upon request.
Mail subscriptions are payable in advance.
Authorized as second class mail, Post Office Department, Ottawa.
Member Audit Bureau of Circulations.

TERMS OF PUBLICATION

The Victoria Press Ltd. shall not be liable for no-insertion of any advertisement beyond the amount paid for such advertisement.
In the event of an error occurring the liability of Victoria Press Ltd. shall not exceed the charge for the space actually occupied by the item in question.
All claims on error in publication shall be made within 12 hours thereafter and if not made shall not be considered. No claim will be allowed for more than one incorrect insertion nor for errors not affecting the value of the advertisement.
All estimates of cost are approximate. Advertisers will be charged with space actually used.
All advertising copy will be subject to the approval of the Victoria Press Ltd., who reserve the right in its sole discretion to classify, reject or insert copy furnished.
Advertisements must comply with the British Columbia Human Rights Act which prohibits any advertising that discriminates against any person because of his race, religion, sex, colour, nationality, ancestry or place of origin, or because his age is beween 44 and 65 years, unless the condition is justified by a bona fide requirement for the work involved.
While every endeavor will be made to forward replies to box numbers to the advertiser as soon as possible, we accept no liability in respect of loss or damage alleged to arise through either failure or delay in forwarding such replies, however caused, whether by negligence or otherwise.

CIRCULATION REPRESENTATIVES

Duncan, Chemainus	
P. J. Rogers	746-6181
Lake Cowichan, P. Edwards	749-6771
Pt. Alberni, Mrs. A. Nilson	723-8312
Nanaimo, R. Lakey	SK 3-2766

United States Representatives
MATHEWS, SHANNO AND CULLEN, INC.
New York, Boston, Chicago, Detroit, Philadelphia, Pittsburgh, Cleveland, Syracuse, Charlotte, Atlanta, Cincinnati.

DUNCAN BUREAU
262 Station Street (Hamilton Electric Building). Office and telephone hours 1 p.m. to 5 p.m. Monday to Friday, inclusive.
PHONE DUNCAN 746-6181

CLASSIFIED SERVICE FOR DUNCAN COWICHAN VALLEY CHEMAINUS RESIDENTS
Classified Ads phoned in to our Duncan office before 3:30 p.m. will appear 746-6181 in the following day's papers.

PHONE DIRECT
386-2121
TO PLACE YOUR CLASSIFIED AD

1 BIRTHS

FEHLER—Born to Mr. and Mrs. John N. Fehler, 915 Darwin Avenue, at the Royal Jubilee Hospital on April 29, 1971, a daughter, Sandra Darleen Grace.

HALL—Karen is pleased to announce the arrival of baby sister, Lisa Marie, at Jubilee Hospital, May 11, 1971, 7 lbs. 9 ozs. Parents—Stan and Pat Hall, 257 Glenairlie Drive. Thanks to Dr. J. W. Cooper; Dr. E. C. Prevost and staff.

STRANGE—Born to Roger and Maribeth (nee Brown) a son Martin Alexander 9 lbs. 3 ozs., on May 10, 1971 a brother for Douglas Stanton. Insured.

THOMPSON—Bob and Lynne Thompson are pleased to announce the arrival of their daughter — Melinda Sue, 7 lbs. 3 ozs., at the Nanaimo Regional General Hospital on May 8, 1971.

5 DEATHS, FUNERALS

CONLAN—In Victoria, on May 13, 1971, Alfred Cecil Conlan, aged 74 years, of 596 Marifield Ave. Born in England and a resident of Victoria for the past 11 years. Survived by his loving wife, Helen; 1 sister, Mrs. Margaret Buntain, of Mission, B.C.; 3 brothers, Edward Conlan, Guy Conlan, both of Moose Jaw, Sask., Wilfred Conlan, of Victoria; many nieces and nephews. A veteran of the First World War serving with the Canadian Army, and a long time member of the Pro Patria Branch of the R.C.L.
Funeral services will be held in the Thomson & Irving Funeral Chapel on Monday, May 17, 1971, at 2:00 p.m. Canon G. Baker officiating followed by interment in the Royal Oak Burial Park. Flowers gratefully declined.

FINLAY — Suddenly, at St. Joseph's Hospital, on May 13, 1971, Doreen Constance, widow of the late George M. Finlay, of 28 Douglas Street. Survived by two daughters, Mrs. John (Doreen) Cox, London, Ontario, and Mrs. Ronald (Maureen) Risley, Keewatin, Ontario; five grandchildren and three great-grandchildren; also two sisters, Miss Gladys Hunt and Mrs. Dorothy Keene in England.
Memorial service will be held Tuesday at 1:30 p.m. in HAYWARD'S FUNERAL CHAPEL, 734 Broughton St., Rev. Robert Moses officiating, cremation.

GRAY — In Victoria, on Thursday, May 13, 1971, Mrs. Emily Elizabeth Gray, of Apt. 104, 950 Rockland Ave., born in Cannons Grove, Somerset, England, a resident of Victoria for the past 23 years. Widow of Alexander Gray, she leaves sisters-in-law, Mrs. Gray in Prince George and one in Sacramento, Calif.; also a step-sister in England.
Funeral service in McCall Bros. FAMILY CHAPEL, on Tuesday, May 18, at 1:30 p.m., with the Rev. Dr. N. S. Noel officiating. Followed by cremation.

LIPTROT — In Victoria, on Wednesday, May 12, 1971, Mr. John Liptrot, formerly of 1708 Denman St., Mr. Liptrot was born in Preston, England, and came to Canada and Victoria in 1911. He is survived by one brother, in Vancouver, and several nieces and nephews. He was a member of the Pro-Patria Branch, Royal Canadian Legion; the R.C.M.P. Association and served in World War I with the 48th and 123rd. Battalions.
The funeral service will be conducted on Monday, May 17, 1971, at 1.30 p.m. from CHAPLIN'S FUNERAL CHAPEL, with Padre J. A. Roberts officiating. Interment in Hatley Memorial Gardens.

MARTIN — In Victoria, on May 14, 1971, Mrs. Isabella Ross Martin, of 7224 Norman Lane, aged 72 years, born in Glasgow, Scotland and a resident of this city for the past 16 years, formerly of Prince Rupert, B.C. She is survived by her husband, Thomas at the residence; one son, William L. Halcrow, of Victoria. She was a member of the Ruth Chapter O.E.S. and a member of the Brentwood United Church.
Funeral service in McCall Bros Chapel, Johnson and Vancouver Sts., on Tuesday, May 18, at 1:15 p.m., with the Rev. J. Wood officiating. Cremation. (Flowers gratefully declined. Donations, if desired, may be made to the Crippled Childrens Fund, c/o P.O. Box 600, Victoria).

McKEOWN — In Victoria, on May 13, 1971, Mrs. Verna McKeown, aged 53 years, of 855 Linkleas Ave., born in Mulvey Hill, Manitoba, and a resident in Victoria since 1939. She leaves her husband, William John at the residence; three daughters, Mrs. L. E. (Heather) Rosvold, Wendy and Margo at home; her mother, Mrs. Carolyn Tobin, of Vancouver; three sisters, Adeline Horchuk, Louise Brown and Alice Harvey, of Vancouver; two brothers, Cass Tobin, of Winnipeg and Albert Tobin, of Vancouver.
Private funeral service in McCall Bros. FAMILY CHAPEL, on Tuesday, May 18. Followed by cremation. (Flowers gratefully declined. Friends, if desired, may contribute to the Cancer Fund, P.O. Box 202, Victoria).

SINGER — At the Nanaimo Regional Hospital on May 11, 1971, Mrs. Annie Mary Singer, age 58 years. Born in Horsforth, County of York, England, and had been a resident of Nanaimo, B.C., since 1953, residing at 1607 Bowen Road. Survived by her loving husband, Walter, at home; sister, Mrs. T. R. (Polly) Martin, Victoria, B.C.; brother, William, England; several nieces and nephews.
Funeral service was held in the Westwood Chapel of Flowers (Sands), Nanaimo, B.C., on Friday, May 14, 1971, at 1:00 p.m., Padre Cyril Denison officiating. Interment in Cedar Valley Memorial Gardens. Flowers gratefully declined. Memorial donations in memory of Mrs. Singer may be made to the Canadian Cancer Society, P.O. Box 202, Victoria, B.C.

SMITH — In Victoria, B.C., on May 14, 1971, Mrs. Violet Elizabeth Smith, of 640 Dallas Rd., born in England and a resident of this city for the past six years, formerly of Langley and Vancouver. She is survived by her loving husband, David, at the residence; two daughters, Mrs. Howard L. (Mildred) Ward of Dundas, Ont. and Mrs. John (Evelyn L.) Buckley of Victoria; two grandchildren and three great-grandchildren.
Funeral service in McCall Bros. FAMILY CHAPEL, on Tuesday, May 18, at 10:15 a.m., with the Rev. C. Venables officiating. Interment at Hatley Memorial Gardens.

8 CARDS OF THANKS

At some time or other the thought that we would suffer the loss of a loved one occurred to us, but we little realized the extent of sympathetic understanding that would exist. We are more grateful than mere words can express to all of you who did so much to help us through this time.
In the loss of our mother, Mrs. Cora Flynn, our special thanks to Doctor L. Ptak and Doctor G. May for their untiring attention during her declining years; to Reverend Travis for a most consoling service, and to McCall Bros. Funeral Chapel. —Jim, Ed, Reg and John Flynn, Thelma McKinty and Margaret Richardson.

I wish to thank my many friends and relatives for their kind expressions of sympathy at the passing of my husband, Sidney Ernest Harry Harrowing. Special thanks to Drs. D. A. Buie, J. D. Hough, F. A. Perera and H. H. Macartney; also the nursing staff of St. Joseph's Hospital.—Mrs. Anne Harrowing.

The gratitude in our hearts can never be fully expressed, but we wish to thank our many friends, neighbors, relatives and Ross's young friends, for the many expressions of sympathy and kindness, beautiful floral and charitable tributes extended to us in the recent sudden loss of our son Ross. — George and Irene Fairfield, George Jr. and Shari.

At some tome or other the thought that we would suffer the loss of a loved one occurred to us, but we little realized the extent of sympathetic understanding that would exist. Her many friends at Victoria Gospel Chapel, D. McCartney, Graham McCall and staff, we are more grateful than mere words can express to all of you, who did so much to help us through this time. —The Bluckstock family.

9 IN MEMORIAM

HOEGI—In loving memory of our dear daughter and sister, Della, who passed away May 17, 1964.
We miss you because we loved you
More precious than wealth untold;
No treasure on earth can
replace you.
Your memory will never grow old.
—Always remembered and sadly missed by Mom and Dad, Diane, Al and children.

REDING—In loving memory of our Daddy, Warrant Officer Reding, who passed away in Japan, May 15, 1970.
Though they laid you to rest far away,
Our love is with you every day.
Gone and forgotten by some you may be
But dear to our memory you ever will be.
—Ever remembered, your loving sons, Ronald, Gary, daughters Cheryl and Andrea.

10 FUNERAL DIRECTORS

McCALL BROS.
Funeral Chapels
1400 Vancouver Street
385-4465 — 385-4466 — 385-4467
The wishes of all concerned fulfilled with good taste.

MONDAY
JENKINSON, Miss Mary, RN
3:30 p.m.—FLORAL CHAPEL.

TUESDAY
SMITH, Mrs. Violet Elizabeth, 10:15 a.m.—FAMILY CHAPEL.
MARTIN, Mrs. Isabella Ross, 1:15 p.m.—FLORAL CHAPEL.
GRAY, Mrs. Emily Elizabeth, 1:30 p.m.—FAMILY CHAPEL.
McKEOWN, Mrs. Verna, Private Service—FAMILY CHAPEL.

THOMSON & IRVING
Funeral Chapel
Est. 1906 — Formerly of Winnipeg
A Dignified and Understanding Service at Moderate Cost
PRE-NEED AT NEED
SHIPMENTS
1625 Quadra St. Phone 384-2612

FIRST MEMORIAL SERVICES
Undertakers for the Memorial Society of B.C. — 384-7041

10 FUNERAL DIRECTORS

WE CARE
Four Chapels Dedicated to Service.

SANDS MORTUARY LTD.
'Memorial Chapel of Chimes'
1803 Quadra, Victoria, B.C.
388-5155 - 388-5156 - 383-7511

SANDS
"CHAPEL OF ROSES"
9838 Fourth St., Sidney, B.C.
656-2932

WESTWOOD
"CHAPEL OF FLOWERS"
(SANDS)
No. 1, Newcastle Ave.,
Nanaimo, B.C. - 753-2032

SANDS
"CHAPEL OF HEATHER"
317 Goldstream Ave.,
Colwood, B.C. - 478-3821

Independent, Family Owned and Controlled. Sands since 1912.

HAYWARD'S CHAPEL
Ready to carry out the family's wishes, quietly, sympathetically, with efficiency and dignity.
386-3505
734 Broughton St.
A. W. FRANCIS, OWNER-MGR.

CHAPLIN'S FUNERAL CHAPEL
Kindness — Courtesy — Service
1155 Fort 384-5512

11 MONUMENTAL

STEWART MONUMENTAL Works Ltd.
ESTABLISHED 1896
Memorial of Distinction
Marble fireplaces and tabletops.
1403 May St. 384-3452

MORTIMER'S MONUMENTS
ESTABLISHED 1877
"The Finest in Craftsmanship"
633 David St. — 383-6421

14 ANNOUNCEMENTS

WHILE WAITING FOR YOUR CAR why not snack at the Do-Nut Bar, we serve tea, coffee, soft drinks, milkshakes and sundaes. Near Oak Bay High School, 2053 Cadboro Bay Rd.

15 COMING EVENTS and MEETINGS

ARMY, NAVY AND AIR FORCE
SUNDAY BINGO
May 16, 7 p.m.
Club Tango
20 Games
No game less than $20
All Good Neighbours
1 game $50
1 game $100
Extra Prizes and Door Prizes
5 extra games 25c a card
Admission $1.00
In aid of Juvenile Sports and Veterans' Ben.

LEGION BINGO
CLUB TANGO
1037 View
Every Mon., 7:30 p.m.
Free Transportation to town
Door Prizes
20 Good Neighbor Games
Operated by Veterans for Veterans' Benevolence

Have you ever thought about Fostering?
Open House for Prospective Foster Parents
Film and Experienced Foster Parents
Wednesday, May 19, 8 p.m.
Family and Children's Service
Junction Centre Building
1627 Fort Street

HORSE RACING VANCOUVER — V.I. Coach Lines Race Track Special leaves Saturday, May 22, and every second Saturday 9 a.m. returns 9:15 p.m. $7.00 ea. Call 385-4411, Loc. 45. V.I. Coach Lines Ltd., 710 Douglas Street.

VALHALLA DANCERS, FROM Ricks College, Idaho, present their program of folk dances from around the world in the L.D.S. Chapel, 2990 Quadra, May 19, at 8 p.m. Tickets, $1.25 and 75c.

RUMMAGE SALE, THURSDAY, May 20, 11 a.m., Wilkinson Rd. United Church Hall, Wilkinson and Glyn Rd. Lunch will be served, city bus to door.

DOG OWNERS TAKE NOTE
The Junior Kennel Club of Victoria will hold a Sanction Dog Match on Sunday, May 16, at Sanscha Hall, Sidney. Entries 12 noon.

LADIES' DAY AT THE JAYCEE Fair, Tuesday, May 18. Admission half price for all ladies, up to 6 p.m. Fashion Show at 3:30. Prizes.

MYSTERY TOURS
Leaves V.I. Coach Lines depot every Sunday 1:30 p.m. returns 5:00 p.m. $2.75 includes tea.

OPEN HOUSE, PROSPECT LAKE Community Hall, 5358 Spartan Road, Sunday, May 16, 1:30-4:00.

HUNTER'S HOLIDAY RANCH
Scenic trail riding, any age, good horses, ponies. 479-2092.

16 CATERING, BANQUET and RECEPTION ROOMS

WEDDINGS, BANQUETS, MEETing. Taj Mahal, 1318 Broad. 383-5525.

20 LOST and FOUND

LOST
Reward offered for any information leading to the recovery of a brand new 10-speed Hot Rider bicycle. Green, with white handlebars. Missing on Broad Street between Yates and View St. Thursday, May 6th. Urgently needed by newspaper boy. Please phone 382-7910.

LOST: PRESCRIPTION SUNglasses, Dallas Road, Hollywood Crescent-Beacon Hill Park. Reward. 382-1980.

LOST: LIGHT METER, GOFFEN Trisix (camera); Royal Oak Burial Park; Sentimental value. Reward. 656-3790.

LOST: BROWN AND WHITE Springer Spaniel, one year. Glen Lake area. Reward. 478-4177.

LOST — MALE SIAMESE CAT, white scar on left paw. 384-4292.

LOST YOUR PET? — HOMES wanted, found. SPCA. 383-0514.

HAVE YOU LOST YOUR CAT? Homes wanted. CPL, 598-5731.

LOST — 1 LARGE MALE PERsian grey cat, Oak Bay, 598-1164.

LOST: PART-SIAMESE CAT, short tail. Grant Street. 384-2330.

21 MALE HELP WANTED

ADVERTISEMENTS IN THIS CLASSIFICATION MUST COMPLY WITH THE BRITISH COLUMBIA HUMAN RIGHTS ACT SEE COLUMN 1

MARINE & STATIONARY ENGINEERING VOCATIONAL INSTRUCTOR
Required for B.C. VOCATIONAL SCHOOL VICTORIA
DUTIES:
To instruct and provide students with the necessary theoretical and practical knowledge required to sit examinations set by the Department of Transport (Steamship Inspection Service or Boiler Inspection Branch) for Marine or Stationary Certification.
QUALIFICATIONS:
Applicants should hold a First Class Steamship and Motor Certificate, and-or a First Class British Columbia Engineer's Certificate.
STATUS:
This is a Civil Service position within the Division of Technical and Vocational Services of the Department of Education.
SALARY:
$935 rising to $1125 per month with reclassification to $1030, rising to $1185 per month on completion of inservice instructor training program.
Competition closes May 28, 1971.
For application forms contact:
Mr. J. P. Drysdale, Principal,
B.C. Vocational School, Victoria,
1250 Quadra Street,
Victoria, B.C.

TIMEKEEPER
is required for a large industrial firm in Victoria, B.C.
Applicants should have considerable payroll experience at a supervisory level with emphasis on the application of union agreements and the various Acts and regulations as they apply to payroll administration.
In addition, the applicant should have a basic knowledge of accounting procedures and an understanding of data processing.
Salary will be subject to qualifications.
Please send application stating past employment record and qualifications to: Victoria Press Box 541.

ENGINEERING OFFICERS
With extensive Diesel experience holding a Second Class of Chief's Diesel license. Immediate vacancies. High calibre passenger vessel operating this Summer in North Pacific from Victoria. (This winter in South Pacific.) Excellent wages and condtions write: Victoria Press Box 528.

ELECTRONICS TECHNICIAN, 430-bed hospital. Minimum Grade XII with a diploma course in electrical electronic technology, at least equivalent to graduation from an electrical electronics program, comparable to that available at Canadian Institutes of Technology and fully qualified as an electrician with B.C. Certification. Minimum of 3 years experience in the field of operating, maintaining and repairing electronic and electrical equipment. Ability to work in close association with physicians, nursing and hospital administrative personnel. Salary $933 per month with excellent fringe benefits. Applications will be received at the Personnel Office, St. Joseph's Hospital, 841 Collinson St., Victoria.

TRIUMF, A NUCLEAR RESEARCH facility, has an opening for a civil architectural designer, to be responsible for the layout of buildings and experimental areas and design and construction details, in coordinance with Experimental Groups and Plant Engineer.
The successful applicant will probably be a B.C.I.T. Graduate or equivalent, and have had some experience with mechanical and electrical services. Salary will be commensurate with experience. Applications in writing to be directed to the Chief Engineer TRIUMF, UBC, Vancouver 8.

HELP WANTED — MALE
Applications now being taken for Naval Reserve Summer Student Training plan. 8 weeks employment for young men 16 and over. Call HMCS MALAHAT, 388-2241.

CAREER OPPORTUNITY. CONscientious, versatile, clean-cut single man, interested in being trained to handle general duties pertaining to operating apartment blocks, motels and other businesses, etc. in Vancouver. Must be dedicated worker able to meet public and anxious to learn. Could lead to management for the right person. Enclose date of birth and recent snap to Victoria Press, Box 526.

MANAGEMENT TRAINEE
Immediate opening for ambitious, neat, alert man, interested in management career with expanding international company. Rapid advancement based on ability. Salary position with liberal benefits. Involves public contact. Mature person with high school graduation — banking or finance company experience preferred. Laurentide Financial Corp. Ltd., 385-8746.

FULL-TIME POSITION AVAILable for mature fully experienced furniture commission salesman in warehouse sales area. Apply Employment Office, 5th floor, T. Eaton Co., 1150 Douglas, 9:30 a.m. to noon, Monday to Thursday.

FULLY QUALIFIED EXPERIenced heavy duty mechanic for city firm. Steady employment with excellent fringe benefits. Apply Victoria Press, Box 493.

CARETAKER WITH LIGHT duties in exchange for old house and utilities. Preference given to single pensioner, with gardening or handyman experience. 658-5741.

DENTAL TECHNICIANS. DENture Set-up man for re-training to Porcelain Dept. For more details write Dahlin Dental Lab., Box 3875, Portland, Ore. 97208.

CANOE COVE MARINA REquires experienced joiners and cabinet makers for immediate employment in boat building plant. 656-3915.

SUMMER RELIEF WANTED FOR experienced drapery installer. Apply employment office, T. Eaton Co., 1150 Douglas.

MONUMENTAL GRANITE Cutter wanted. Steady job. Alberta Granite Marble and Stone Co. Ltd., 10702 - 101 Street, Edmonton.

EXPERIENCED SERVICE station attendant for graveyard shift. Older man preferred. Apply in person at Westview Auto Clinic, Trans Canada Hwy. at Tillicum.

JANITOR REQUIRED, RETAIL store, 30-hour week, must be bondable. References required. Apply Victoria Press, Box 533.

CEMENT FINISHER'S HELPER, must be experienced. Victoria Press, Box 483.

TL6 GRAPPLE OPERATOR, MARried accommodation available. 479-2925.

BUTCHER WANTED, VICTORIA Press, Box 511.

EXPERIENCED MAN FOR SWIMming pool construction. 384-3812.

21 MALE HELP WANTED

MR. BIG 'N TALL SHOP
requires an experienced clothing salesman. Good pay. Good working conditions. Full time. For interview please phone Mr. Bing Foster, 479-6765.

WAREHOUSEMAN FOR LARGE modern furniture warehouse. Steady work. Opportunity for advancement. Apply in person at Standard Furniture, 737 Yates before 11:30 a.m.

THE PLAZA RESTAURANT REquires qualified Chef. Excellent wages, good working conditions. Apply in person to Manager, 1175 Douglas at View.

DEALER FOR A. B. DICK DUPLIcating equipment wishes to hire trainee for sales-service. This is a career opportunity with excellent potential. Reply Victoria Press, Box 510.

25 MALE OR FEMALE HELP WANTED

ADVERTISEMENTS IN THIS CLASSIFICATION MUST COMPLY WITH THE BRITISH COLUMBIA HUMAN RIGHTS ACT SEE COLUMN 1

THE CORPORATION OF THE DISTRICT OF SAANICH
SOCIAL SERVICES WORKER II
Salary Range: $620.00 — $754 per month
This is professional social work assisting established or potential cases where personal or financial problems exist. Caseloads are heavy, and mature judgement and ability and willingness to exercise independent action is required.
It is expected that applicants will have closely related recognized university degrees, together with a successful work history in this field. A valid B.C. Driver's Licence is required.
Please submit completed Saanich application forms to the undersigned before 5 p.m. Friday, May 21st, 1971.
Personnel Director,
District of Saanich
770 Vernon Avenue
Victoria, B.C.

RECREATIONAL SALES OPPORTUNITY
Here is a chance to get in on the ground floor of Leisure Sales!
Pearson Ltd. is changing their image and expanding with a hard hitting 'Division' of boats, outboards, golf carts, skidoos, campers etc. etc. — new and used.
Everything for the vast "Leisure and Pleasure" hours of the public.
The two applicants accepted, must be alert, aggressive, pleasant and hardworking.
There will be a management opportunity in the near future as well.
Phone for appointment
Don Telford, 9 to 10 a.m.
PEARSON World of Pleasure
3388 Douglas 386-3421

REALTORS
JOIN THE TEAM
AT
OAK BAY REALTY
The Oak Bay area is recognized as having the finest real estate. If you live or work in this area why waste your time and gas going to an office downtown? At OAK BAY REALTY we are enlarging our team and would like to talk to you about the advantages of joining us. Generous commission split, congenial companions, MSA and Group Life Insurance. Office and sales assistance, leads, encouragement and personal supervision. Come and see our new office at 2194 Oak Bay Ave. Call Jack Mears, 598-3321. MEARS' OAK BAY REALTY LTD.

STUDENTS
West Coast Company, expanding into Vancouver Island is in need of individuals who have played football, hockey, baseball, basketball, soccer, tennis or other action sports.
Students must have Grade 12, over 18 with outgoing personality.
We offer excellent starting income based on individual's background and qualifications and a very interesting summer opportunity. For appointment call Mr. Larsen, 388-4043.

REAL ESTATE SALESMEN REQUIRED
New facilities for 2 or 3 active associates. Bonus. Commission Contract with maximum office assistance. Realize higher earnings with this established downtown company.
J. Betts - Johnston & Co. Ltd.
1306 Broad Street, 385-2471

HELP WANTED
Recreation Program Co-ordinator for Summer Season: up to three months employment. Apply in writing, stating age, qualifications, experience, and salary expected, to Cherry Creek Recreation Commission, Box 1051, Port Alberni, B.C.

CARETAKERS WANTED
Married couple to be resident caretakers at small apartment block, in good district. Apply for interview in writing stating ages, occupation during last 5 years, etc. Give references. Victoria Press, Box 449.

HELP IN ALL DEPARTMENTS, ticket sellers, food handlers, and ride help. Apply Saturday, Sunday, Arena parking lot. See Ralph Meeker.

BONDABLE OLDER COUPLE. 1-bedroom cottage, 7 miles from Victoria. Suit ex-carpenter. Valid licence. Steady employment. Victoria Press, Box 530.

WANTED, A SINGLE, COUPLE OR family to share a large house with handicapped man. Some services required. 383-2670 or 384-5128.

26 FEMALE HELP WANTED

ADVERTISEMENTS IN THIS CLASSIFICATION MUST COMPLY WITH THE BRITISH COLUMBIA HUMAN RIGHTS ACT SEE COLUMN 1

REGIONAL DISTRICT OF NANAIMO
POSITION VACANT — CHIEF STENOGRAPHER
The Regional District of Nanaimo requires a competent and responsible person for the position of Chief Stenographer. This is the chief stenographic position for all Regional District operations. This person will be personally responsible for all work of a confidential nature. Suitable personality and appearance essential.
The applicant must possess ten years experience in senior stenographic positions and be capable of typing not less than 65 words per minute. Full knowledge of shorthand and the ability to transcribe form dictating equipment is essential.
The position carries a starting salary of $495 per month plus the benefits of superannuation, group insurance, etc.
Applications in writing will be received by the undersigned until 5:00 p.m., Friday, May 21, 1971.
W. B. d'Easum,
Deputy Secretary-Treasurer,
Regional District of Nanaimo,
223 Commercial Street,
NANAIMO, B.C.

HOUSEKEEPER TO CARE FOR elderly couple, no nursing required, live-in, comfortable home. Victoria Press, Box 497.

NURSES AIDE WANTED FOR small private hospital. 592-0063 or 598-2424 before 3:30.

EXPERIENCED WAITRESS, FULL time at the Melrose Restaurant, 622 Yates.

HOUSEKEEPER REQUIRED FOR large family. Live in. 5½-day week. Sidney area. $110 a month. 656-2358.

HOUSEKEEPER, MIDDLE-AGED, good plain cook, live in, for one person. Victoria Press, Box 534.

26 FEMALE HELP WANTED

THE CORPORATION OF THE DISTRICT OF SAANICH
CLERK-STENOGRAPHER I
Municipal Engineer's Department
Salary range: $345-$419 per mo.
Duties: Act as stenographer in Municipal Engineer's Department. Take dictation, type correspondence, legal documents, reports, etc. Make appointments, files, perform other clerical duties as assigned.
Applicant should have Grade 12 education, including courses in typing, and shorthand, and considerable experience in general clerical and stenographic work.
Written applications giving information as to age, education, marital status, previous experience and references will be received until 5 p.m. Thursday, May 20, 1971.
Personnel Director,
Saanich Municipal Hall,
770 Vernon Avenue,
Victoria, B.C.

DEPARTMENT STORE
REQUIRES PART-TIME
SECURITY PERSON
Applicant must be intelligent, experienced and able to work flexible hours. Apply Victoria Press, Box 521.

WE NEED A MATURE, CAPABLE person with ample business experience to help run the office of a small but demanding food service. It could be handled in a 6 hour day, 5 day week. Must have car. We are in a country home, 9 miles from town. Must have good phone personality to take orders, collect accounts, solicit new business. Must have knowledge of full office routine, typing, invoicing, bookkeeping. In reply please state age, experience, references, salary expected to Victoria Press, Box 518.

POSITION AVAILABLE IMMEDIATELY FOR FULLY QUALIFIED N.C.R. CLASS 31 BILLING MACHINE OPERATOR. APPLY EMPLOYMENT OFFICE, 5th FLOOR, T. EATON CO. LTD., 1150 DOUGLAS ST. 9:30 A.M. TO NOON, MONDAY TO THURSDAY.

DICTA-TYPIST
Medical office requires fast accurate typist. Previous business experience essential. Knowledge of medical terminology helpful. Nice surroundings. Salary $325.
DRAKE PERSONNEL
895 Fort Street 385-3425
"Never a fee to Applicant"

SECRETARY
Progressive downtown firm requires sales oriented secretary. Good typing and shorthand, for this interesting position, in a most congenial office. Salary $375.
DRAKE PERSONNEL
895 Fort Street 385-3425
"Never a fee to Applicant"

MAKE EASY $$$
Your own business, full or part-time. Easy-to-sell Panty Hose. Also socks for the entire family, tights, 'briefs' or 'bikini' Panties, etc. Free instruction and color catalogue. Write today: RESLON HOSIERY LTD., 10383 Herbert St., Montreal North 459, Quebec.

WELCOME TO OFFICE OVERLOAD
and get back to the exciting world of business. We have immediate temporary positions available in these categories: secretaries (with shorthand), Dicta-typists, bookkeepers, key punch operators, bookkeeping machine operators.
Work part-time and still have time to get that summer tan. Phone Office Overload at 388-5565.

PART-TIME — FULL TIME
You can choose your own hours in this high prestige business. Quality for superior income, security, new car and other benefits. Free training. For interview appointment call Mr. Hatch at 386-9361, 2 to 4 p.m.

AVON CALLING
BE YOUR OWN BOSS: Earn an income of your own, right in your own community. Be an Avon Representative. Call Now: Mrs. G. Settler, 384-7345.

JUNIOR SALESLADY WANTED for large drapery department, sales and fabric experience required. Interior decorating knowledge helpful. Bring references. Apply in person at Standard Furniture Company, 737 Yates, before 10:30 a.m.

EXPERIENCED FEMALE BOOKkeeper-accountant required by chartered accountants' office. Please reply providing details as to age, experience, marital status and salary expected to Victoria Press, Box 507.

MATURE WOMAN TO SHARE modest home, assist arthritic woman and child as required. Own room, board and $100 a month clear. 652-1671, Brentwood area.

ESQUIMALT-GRAFTON ST. AREA, responsible person to care for 7-year school girl and light household duties in duplex. 4 hours daily. 385-4810.

PLAYBOY PLAYMATE TESTS are being conducted. Girls interested send description with photo to P.O. Box 5207, Station "B", Victoria.

UNEMPLOYED? NEED MONEY? You can enjoy a rewarding and popular position as a trained high-paid cosmetician. Call after 2, 384-8835.

WANTED: SHORT ORDER COOK, speed essential, no nights or Sundays. Apply in person, Mr. Webb, mornings, 646 Fort Street. No phone interviews.

REGISTERED NURSES REQUIRED for "on call" work. B.C. registration required. Please apply Director of Nursing, Royal Jubilee Hospital, Victoria, B.C.

EXPERIENCED OFFICE CLERK. Good with figures and handling money. Must be able to operate telex. Victoria Press Box 516.

FULLY EXPERIENCED PRESSER 4-5 hours per day, 5 days per week. Apply Mr. Joseph, Handy Spot Cleaners, 9 West Burnside. 383-9712.

EXPERIENCED WAITRESS. MUST be able to work all shifts. Apply between 10 a.m. and 8 p.m. Paul's, 1900 Douglas.

RESPONSIBLE WOMAN TO LOOK after elderly couple. Full time and part time. Reference required. 388-7741, between 9:30 a.m.-5:30.

SALES PERSONNEL NEEDED, Gordon Head-Cordova Bay area. No investment. Must have a car. 382-0925; 9-12.

HAIRDRESSER
PART-TIME, MUST BE ABLE TO style wigs. Pleasant working conditions, 385-3722, evenings 598-2536.

HOLIDAYS? DO YOU NEED extra money for your vacation? Let us help you out. 478-4769, 384-0188, 382-5400.

HAIRDRESSER, 4-DAY WEEK, 9-5, happy salon, Annas Taylor Beauty Salon, 1004 Broad St. Phone 383-6015, evenings 598-1849.

SITTER REQUIRED IMMEDIately for 2 girls, in my home. Vic. West area, mature person. 383-9080.

CLASSIFIED
"Victoria's Largest Proven Marketplace"

27 TEACHERS WANTED

ADVERTISEMENTS IN THIS CLASSIFICATION MUST COMPLY WITH THE BRITISH COLUMBIA HUMAN RIGHTS ACT SEE COLUMN 1

ART INSTRUCTOR
Required for
THE KOOTENAY SCHOOL OF ART DIVISION
B.C. VOCATIONAL SCHOOL, NELSON
DUTIES:
Instructors in the Division share duties of a 10-month pre-employment Commercial Arts Course, a 3-year Fine Arts Diploma Course and University credit courses.
QUALIFICATIONS:
The successful candidate should be a graduate of a recognized School of Art and have a minimum of five years' professional experience with a drawing and painting speciality.
STATUS:
This is a Civil Service position within the Divison of Technical and Vocatonal Servces of the Department of Education.
SALARY:
$855 rising to $1030 per month with reclassification to $935 rising to $1125 per month on completion of in-service instructor training program.
Competition closes June 4, 1971.
For application forms contact:
The Principal,
B.C. Vocational School,
Nelson, and Kootenay
School of Art,
P.O. Box 480,
Nelson, B.C.

SCHOOL DISTRICT No. 65
COWICHAN
Invites applicants from teachers of French for Senior Secondary grades 11 and 12. Also male intermediate teacher with Choral music. Please submit applications and supporting documents to E. E. Lewis, District Superintendent of Schools, School District No. 65, Cowichan, 2670 James St., Duncan, B.C.

FOR SEPTEMBER, FRENCH teacher for Victoria Boys' Private School. Grades 8, 9, 10. ½-time post 15 periods per week. Apply in writing c/o Victoria Press, Box 535, stating teaching experience and qualifications.

29 SITUATIONS WANTED MALE

DUTCH LANDSCAPER
Redesign your garden for lower maintenance costs. Complete landscaping service including rockwalls, brick work, patios, ponds, supply of nursery stock, etc. Low winter and year round maintenance rates in effect now. Free estimates. Phone 592-1972 or 592-3748.

CARPENTRY: KITCHEN, BASEment remodelling, cabinets, arborite, ceilings.
PAINTING: Interior, exterior. Free estimates. Reasonable, reliable. References. 592-3490 or 598-1945.

REMEMBER THESE NUMBERS, 384-7217 or 478-1254 before noon and after 5 p.m. Painting and decorating, minor repairs, light hauling.

WILL MOW LAWNS AND DO small clean-up jobs weekends. Phone after 6, 598-1719, ask for Dave.

FREE ESTIMATES. STUDENT with truck desires any moving, hauling or trucking odd jobs. 478-3837.

ARTIST X-U-VIC SEEKS WORTHwhile employment. Mr. Ray Kraft 1528 Esquimalt Road, Victoria. 382-0442.

EXPERIENCED GARDENER wants work. One day or half day weekly. 382-8088.

PAINTING AND DECORATING, 4-5 years experience. $2.50 hour. 382-7578.

"PAINTER"
Clean tradesman big or small jobs. Interior exterior. 383-5906, 477-5132.

FENCING, CARPORTS, REPAIRS. Free estimates. 592-1972.

GRASS CUTTING, ANY TOUGH mowing job. 382-4644.

STUDENT WILLING TO DO ODD jobs, reasonable. 477-8241.

EXPERIENCED GARDENER, fence repairs, 386-3698.

RETIRED MAN REQUIRES ODD jobs. No digging. 382-4565.

30 SITUATIONS WANTED FEMALE

PLEASE HIRE ME. STUDENT urgently needs full time summer work. Experienced in waitress, cashier, dishwashing, general office work, child care. Eager to learn. Phone 386-9181.

GOOD HOUSE CLEANERS AVAILable on short notice. Reliable and trustworthy. Welfare Mother's House Cleaning Association. Phone 383-0866.

GOOD WORKERS WANT HOUSE Cleaning jobs. Available on short notice. Work guaranteed. Phone 9 to 5, 385-8735.

PLAY SCHOOL AFTERNOONS MY home, High Shelbourne near Lucky Dollar Store. Reasonable rates. Trained Nursery Nurse. 477-1277.

ENGLISH NANNIE, TRAINED, experienced, requires position in family in October. 385-7029 after 5 p.m.

RESPONSIBLE LADY WITH chauffeurs licence will drive elderly people in their cars upon request. 383-7106, ask for Elaine.

CHILD CARE. PRIVATE HOME. Government Street. For appointment phone 386-0940.

BOOKKEEPING FOR SMALL business or holiday relief. 386-6409, 384-4938.

COMMUNITY SERVICES INFORMATION DIRECTORY

Adoption, Foster Care, Child Protection, Unmarried Parents:	
— Victoria, Oak Bay, Esquimalt, Saanich and Central Saanich	382-5121
— View Royal, Langford, Colwood, Sooke	478-5516
— Sidney, North Saanich, Gulf Islands	656-3941
Alcoholism	383-0415
Birth Control	384-0571
Day Care, Family and Marriage Counselling	382-5121
Emergency numbers, see the inside cover of the Telephone Directory:	
Family Allowance, Old Age Security and Guaranteed Income Supplement	388-3631
Financial Assistance (Social Allowance and Supplement to Old Age Security):	
— Victoria	384-0571
— Saanich	385-4451
— Oak Bay, Esquimalt, Langford, Colwood, Sooke	478-5516
— Sidney, Central and North Saanich, Gulf Islands	656-3941
Homemaker	382-5135
Legal Aid — Criminal	386-1465
— Civil	382-6111 (Local 3313)
Low Rental Housing	386-2704
Public Health (Pre-Natal, Well Baby, Immunizaiton and V.D. Clinics; School Health Services; Sanitation Services):	
— Victoria, Esquimalt	384-0571
— Saanich, View Royal	386-3251
— Oak Bay	598-3311
— Langford, Colwood, Metchosin	478-1757
— Sidney	656-1188
— Sooke	642-3122
— Ganges	537-5424
Services for the Elderly	388-4268
Suicide Prevention	386-6304
Information on Community Health, Welfare, Recreational, Educational and Cultural Services	388-7391

Published Daily as a Public Service

30 SITUATIONS WANTED FEMALE

EXPERIENCED CHILD CARE. MY home, near Oak Bay Theatre. References. 598-1649.

EXPERIENCED DAY CARE, your home. 383-0667.

31 SITUATIONS WANTED MALE OR FEMALE

HELP UNEMPLOYED FAMILIES — Spring clean-up, gardens or housework. Pick-up, delivery. Any odd jobs. Phone Youth Industries, 388-5743.

FULLY EXPERIENCED COUPLE, husband and wife team, seek motel management position. Very good references. 384-6710.

32 TRADE SCHOOLS

TRAINEES WANTED
I.B.M. Keypunch, Computer programming, N.C.R., Machine Accounting.

DRAFTING
Architectural, Mech., Structural. Our representative will be testing in the Victoria Area during the week of May 17, 1971. For appointment write McKay Tech., 204-510 West Hastings, Vancouver.

33 BANDS, MUSICIANS AND ORCHESTRAS

J.G.A., PLAYS BIG BAND stereo tape music for weddings — office parties. 478-2468.

VARIETY BAND NEEDS GOOD lead guitar and-or organ player. 383-8252.

36 BUSINESS SERVICES and DIRECTORY

Accounting Service

WILL DO ACCOUNTING FOR large or small businesses. Confidential. 477-8231 after 4 p.m.

Asphalt Paving

OK PAVING CO. LTD.
Asphalt driveways — Parking lots
Estimates without obligation
24-hour service
386-3414

Books

BOOKS TRADED, BOUGHT AND sold. OAK BAY BOOKS AND ARTS, 2055 Cadboro Bay Road, ½ block from Oak Bay High School. 592-2933.

POOR RICHARD'S USED BOOKS
Bought — Sold — Exchanged
923 Fort. 384-4411 106 W. Burnside

Cabinet Making

KITCHENS, BUILT-INS, FINE custom work, repairs, refinishing. 382-1551.

Carpenters

Jobs big or small
We do them all
So don't you move
Go ahead and improve
We know you want the best
Call us, then forget the rest
We specialize and improvise
And try to fit your budget
Call 383-5205
For free estimates
We'll be there in a jive
Vern Hildebrand

GENERAL REPAIRS, ALTERAtions, additions. Fast, courteous service. Free estimates.
W. EARL EBY 385-0040

ADDITIONS, ALTERATIONS, Ceramic tile, kitchens, carports etc. One call does it all. Howard, 385-2943.

QUALITY WORK AT REASONable rates. Additions, renovations. Estimates, plans. Glover, 656-3745.

REMODELLING, REPAIRS, CABInets, additions. Free estimates. 477-1492.

SPECIALIZING IN STEPS, SUNdecks, carports, framing or finishing, reasonable. 384-9167.

RENOVATIONS AND REPAIRS. (Kitchen cupboards) by hour or contract. 478-6267.

STAIRS, SUNDECKS, CARPORTS, renovations. D. Fowlie, 386-2803.

SMALL JOBS MY SPECIALTY
Howie 478-4705

Carpets and Linoleum

WAREHOUSE CLEARANCE!

NYLON BROADLOOM	$4.45 sq.yd.
Kitchen carpet	$6.90 sq. yd.
Heavy acrylic shag	$6.85 sq. yd.

These are not roll ends—
We can supply large orders
CARPET TREND
386-7501

For immediate in-home service for samples and estimates of carpets, linoleum or tile call Bob Carrie, 382-5111. No obligation.
Standard Furniture Co.
737 Yates Street

HOURIGANS CARPETS AND Linos Ltd. Carpets, vinyls, linoleums, ceramic tiles supplied and professionally installed. Free estimates. 715 Pandora. Phone 386-2401.

B & E FLOOR COVERINGS LIMited. Carpets, linoleum, tiles and seamless floors. Free estimates. Satisfaction guaranteed. 3947 - A Quadra Street. 479-1617.

CARPETS, LINOLEUM, TILE, professionally installed. Reasonable rates. Satisfaction guaranteed. 385-8959.

CLASSIFICATION INDEX

VITAL STATISTICS
1 Births
5 Deaths and Funerals
8 Cards of Thanks
9 In Memoriam
10 Funeral Directors

NOTICES
11 Monumental
14 Announcements
15 Coming Events and Meetings
16 Catering, Banquet and Reception Rooms
17 Restaurants
18 Places to Visit
20 Lost and Found

EMPLOYMENT
21 Male Help Wanted
25 Male or Female Help Wanted
26 Female Help Wanted
27 Teachers Wanted
29 Situations Wanted Male
30 Situations Wanted Female
31 Situations Wanted Male or Female

BUSINESS SERVICES AND DIRECTORY
36 Business Services and Directory

PERSONAL SERVICES
32 Trade Schools
33 Bands, Musicians and Orchestras
38 Travel
39 Personals
40 Business Personals
42 Education
43 Dancing
71 Music Teachers

MERCHANDISING
60 Fuel
63 Timber
65 Building Supplies
70 Musical Instruments
77 Motorcycles
78 Bicycles
80 Boats and Marine
83 Aeronautics
92 Sporting Goods
93 Stoves and Furnaces
96 Cameras, Supplies and Photo Finishing
97 Furniture
98 TV, Stereo, Radio Sales and Service
99 Groceries, Meat and Produce
100 Miscellaneous for Sale
103 Miscellaneous Wanted
109 Miscellaneous to Rent
112 Wanted to Rent, Miscellaneous
115 Swaps
117 Antiques
119 Florists
120 Garden Supplies
125 Pets and Supplies
127 Chicks, Poultry, Hatching Eggs, Supplies
128 Livestock and Supplies
130 Heavy Equipment, Machinery
135 Farm Implements

AUTOMOTIVE
150 Cars for Sale
151 Foreign Import and Sports Cars
152 New Car Directory
154 Trucks and Buses
156 U-Drives and Auto Washing
158 Tires
160 Parts, Accessories
162 Auto Repairs, Service and Towing
164 Auto Body Work and Painting
166 Cars and Trucks Wanted
168 Campers and Trailers
169 Mobile Homes and Parks

ACCOMMODATION
175 Hotels
178 Summer Resorts
181 Tourist Accommodation
185 Convalescent and Rest Homes

RENTALS
190 Room and Board
191 Room and Board Wanted
193 Rooms to Rent
194 Rooms Wanted
197 Housekeeping Rooms to Rent
199 Housekeeping Rooms Wanted
200 Apartments to Rent, Unfurnished
201 Apartments to Rent, Furnished
203 Apartments Wanted
206 Duplexes to Rent
207 Duplexes Wanted to Rent
210 Houses to Rent, Unfurnished
211 Houses to Rent, Furnished
212 Houses Wanted to Rent
215 Halls, Warehouses, Stores and Offices to Rent

FINANCIAL
155 Automobile Financing and Insurance
230 Personal Loans and Insurance
233 Mortgage Loans and Insurance
234 Mortgages for Sale
235 Wanted to Borrow

REAL ESTATE
240 Business Opportunities
241 Business Opportunities Wanted
244 Revenue Property
245 Revenue Properties Wanted
247 Commercial or Industrial Properties
250 Houses for Sale
253 Country Homes and Properties
256 Waterfront Properties
260 Condominiums for Sale
263 Garages for Sale, Rent, Wanted
265 Houses Wanted to Buy
268 Listings Wanted
270 Exchange Real Estate
271 Lots for Sale
273 Property for Sale
274 Property Wanted
280 Acreage for Sale and Wanted
285 Up-Island Properties
290 Farms for Sale and Wanted
293 Gulf Islands Properties
295 Listings Cancelled

NOTICE OF COPYRIGHT

Full, complete and sole copyright in any advertisement produced by Victoria Press Ltd. is vested in, and belongs to, Victoria Press Ltd.; provided, however, that copyright IN THAT PART AND THAT PART ONLY of any such advertisement consisting of illustrations, borders, signatures or similar components which is, or are, supplied to Victoria Press Ltd. by the advertiser in the form of engravings, matrices, casts, etc., and incorporated in said advertisement shall remain in and belongs to the advertiser.

Classified—Victoria's Largest Proven Market Place — Where Your Articles Sell Faster! Cost Less to Sell — 386-2121

121

NS WANTED
EMALE

CHILD CARE. MY ...k Bay Theatre. ...649.

DAY CARE, ...67.

NS WANTED
R FEMALE

...LOYED FAMILIES ...n-up, gardens or ...up, delivery. Any Youth Industries,

...IENCED COUPLE. ...e team, seek motel ...sition. Very good ...10.

... SCHOOLS

...S WANTED
..., Computer pro- N.C.R. Machine

...FTING ...Mech., Structural. ...ve will be testing Area during the 17, 1971. For ...te McKay Tech., ...ings, Vancouver.

MUSICIANS
...RCHESTRAS

...WS BIG BAND ...ic for weddings — ...-2468.

...D NEEDS GOOD ...r organ player. 383-

...S SERVICES
...IRECTORY

...ng Service

...CCOUNTING FOR ...usinesses. Confiden- ...r 4 p.m.

...lt Paving

...G CO. LTD. ...ys — Parking lots ...thout obligation ...r service ...-3414

...ooks

...D. BOUGHT AND ...AY BOOKS AND ...boro Bay Road, ½ ... Bay High School.

...D'S USED BOOKS ...d — Exchanged ...11 106 W. Burnside

...t Making

...UILT-INS. FINE repairs, refinishing.

...penters

... small ...n all ...ou move ...and improve ...ou want the best ...n forget the rest ...lize and ...e ... fit your budget ...05 ...stimates ...ere in a jive ...brand

...EPAIRS, ALTERA- ...s. Fast, courteous estimates. 385-0040

...S. ALTERATIONS. ...tchens, carports etc. ...it all. Howard, 385-

...RK AT REASON- ...dditions, renovations. ...s. Glover, 656-3745.

... REPAIRS, CABI- Free estimates. 477-

... IN STEPS, SUN- ..., framing or finish- 384-9167.

... AND REPAIRS. ...oards) by hour or ...7.

...DECKS, CARPORTS. ... Fowlie, 386-2803.

...S MY SPECIALTY 478-4705

...and Linoleum

...E CLEARANCE!
...DLOOM $4.45 sq.yd. $6.90 sq. yd. shag $6.85 sq. yd.
... not roll ends— ...pply large orders

...ET TREND
...86-7501

...iate in-home ...samples and esti- ...arpets, linoleum ... Bob Carrie, 382- ...obligation. ... Furniture Co. ...ates Street

...NS CARPETS AND ...Carpets, vinyls, lino- ...c tiles supplied and installed. Free esti- ...dora. Phone 386-2401.

... COVERINGS LIM ... linoleum, tiles and ...rs. Free estimates. ...guaranteed. 3947-A 479-1617.

...LINOLEUM, TILE, installed. Reasonable ...tion guaranteed. 385-

...ICES
...CTORY

...n,

...aanich 382-5121
... Sooke 478-5516
...ands 656-3941
... 383-0415
... 384-0571
...selling 382-5121
...over of
...y and 388-3631
...ce and
... 384-0571
... 385-4451
...l, Col- 478-5516
...aanich,
... 656-3941
... 382-5135
... 386-1465
... 382-6111
(Local 3313)
... 386-2704
...y, Im- School
...ces):
... 384-0571
... 386-3251
... 598-3311
... 478-1757
... 656-1188
... 642-3122
... 537-5424
... 388-4268
... 386-6304
...Velfare, ...ral
... 388-7391
...vice

...6-2121

Bruce Lowther

Sunday Highlights

C-11:30 a.m. — An original drama for TV about a gifted 13-year-old who clashes with authority. A religious special, I believe—5.

7:00 p.m. — A special by NET about a young people's film competition may be interesting—9.

C-9:00 — Wayne and Shuster: the Brown Pumpernickel is back!—2, 6.

C-10:00 — A special thrillingly entitled Lure of Tall Ships is about Danish teen-agers on a sailing voyage—7.

10:00 — Fanfare: Benjamin Britten conducts the world premiere of his opera Owen Wingrave in a two-hour NET Opera special—9.

Sunday Sport

● C-11:00 a.m.—Game No. 6 of the Stanley Cup hockey final: Chicago at Montreal—2, 6, 7, 12.

C-12:30 noon—The Alabama 500 car race—4.

C-1:30 p.m.—End of the women's PGA golf—5.

C-4:00—Good heavens, football is back! That is, the annual University of Washington varsity-alumni spring game—4.

Sunday Movies

1:30 p.m.—All Night Long (1963 modern Othello). Patrick McGoohan, Betsy Blair. A noble effort that doesn't quite click—12.

2:00—Murder, My Sweet (hambone 1947 hardboiled private eye, loads of fun), Dick Powell, Claire Trevor—2.

C-2:00—McHale's Navy Joins the Air Force (1965). The one without Borgnine, who may have finally found something to do with Angie—7.

4:00—Operation Pacific (1951 John Wayne)—5.

4:00—Flame of the Barbary Coast (1945 John Wayne)—11.

4:30—Tarzan's Peril (1951 Lex Barker). I wonder what John Wayne would have done as Tarzan. Maybe put all the elephants in a circle—7.

C-6:00—State Fair (1962 musical), Pat Boone, Ann-Margret, Alice Faye. Nice music but almost everything else is terrible—11.

C-9:00—Vertigo (1958 Hitchcock), James Stewart, Kim Novak. Not one of the master's best but still worth seeing once—4.

9:00—Kiss Me Kate (good 1950 musical). Howard Keel, Kathryn Grayson, Ann Miller. Great music, so forget everything else—12.

● 11:15—High Noon (1952, the greatest western of them all), Gary Copper, Grace Kelly and smashing support. Do not forget it, o my darlings—7.

11:20—Fool Killer (fairly good 1965 boy-finds-the-world), Tony Perkins, Edward Albert. Only if you've seen High Noon—6.

11:45—Walk Softly, Stranger (mucky 1950 soaper), Valli, Joseph Cotten. The late movie tonight on CBLT in Toronto was Eisenstein's Ivan the Terrible—2.

12:00—Sound and the Fury (phoney 1959 Faulkner southern drama), Yul Brynner, Joanne Woodward, Ethel Waters. All sound, no fury—4.

Sunday Radio

● 11:00—Game No. 6 of the Stanley Cup hockey final: Chicago at Montreal—CBU (690).

5:05 p.m.—Remember When on a dull day—CJVI (900).

7:35—Opera Theatre: Verdi's Ernani—CBU-FM (105.7).

8:00—The weekly CBC program report—CBU.

Monday Highlights

C-1:00 p.m. — KTNT begins the latest talk show, with someone called Don St. Thomas. It may have started last week, but does anyone really care?—11.

9:00 — Realities repeats a two-hour documentary on mind research. I've been told it's quite interesting—9.

CABLE 10 — 7:00 p.m., Ladies First; 7:30, Project Travel; 8:00, Music Victoria, with pianist Linn Hendry; 8:30, Outdoorsmen, sailing; 9:00, Canadian Forces Pacific; 9:30, Council of Churches.

Monday Movies

NOTE: It's a good movie week, with one recommended every day but Wednesday and several other goodies along the line.

9:00 a.m. — Decision Against Time (1957 test-pilot drama), Jack Hawkins. Has he ever made a bad movie? I doubt it— 4.

C-12:45 noon — From Hell to Borneo (1964 George Montgomery). Has he ever made a good movie?—6, 8.

C-4:00 p.m. — No Man Is an Island (1962 last-American-on-Guam), Jeff Hunter. Amateurish at times but still interesting— 7.

4:30 — Tomorrow We Live (1942 gangster guff). Do you realize if Women's Lib takes over it'll be eat, drink and be George?—13.

5:30 — Hot Summer Night (ridiculous 1959 nothing), Leslie Lielsen. This reporter on his honeymoon goes after a hot story, which would never happen, believe me—12.

C-7:30—Reluctant Debutante (poorish 1959 comedy). Rex Harrison, Kay Kendall, Sandra Dee. Two out of three isn't enough—12.

C-9:00 — The City (1971 modern-mayor drama). This is the pilot for an Anthony Quinn series that might succeed. With E. G. Marshall, Robert Reed and Pat Hingle; try it—4

C-9:00 — Do You Take This Stranger? (1970 suspense, not much). Gene Barry, Lloyd Bridges, Joseph Cotten, Diane Baker—5.

11:00 — Shadow Man (Forgettable 1953 English private-eye), Cesar Momero and the early Kay Kendall, who died much too soon—13.

C-11:30 — The Hunters (awful 1958 Korea junk), Robert Mitchum, Robert Wagner, May Britt—7.

● 12:00 — Long Day's Journey Into Night (1963 Eugene O'Neill family drama), Katharine Hepburn, Jason Robards, many more. Might be a bit dark for some light tastes—6.

12:20—Gunfight (1960 no-names nothing)—2.

1:00 a.m. — A Yank in Libya (1942 ditto)—13.

1:05 — Flight to Hong Kong (1956 yawn), Rory Calhoun, Barbara Rush. Imagine a reporter on his honeymoon going out for anything!—12.

Monday Radio

2:00 p.m. —Afternoon Concerts will have all 16 Beethoven string quartets in the next two weeks, if that's your bag—CBU-FM (105.7).

8:05—Gala has a couple of winners: Debussy's La Mer and Borodin's tried and true Polovtsian Dances—CFMS (98.5).

8:30 — Two Bach cantatas, conducted by Simon Streatfeild—CBU-FM.

9:00—The Vancouver Island finals of the B.C. centennial search for talent contest, with four Victoria and five up-Island groups—CJVI (900).

10:30 — Theatre 10:30 this week essays Petrovka 38 by Soviet writer Julian Semyonov—CBU (690).

●—Recommended; C—Color.

Program Schedules for Sunday

Programs subject to last minute changes by stations concerned.

CBUT 2	KOMO 4	KING 5	CHEK 6	KIRO 7	Time	CHAN 8	KCTS 9	KTNT 11	KVOS 12	KTVW 13
	This Is The Life	Ring: Life Signs		Day of Discovery	8:00				Discovery Day	
	Across Fence	The Answer		It Is Written	8:30				Anchor	
	Golden Years	Dean: Davey		Mormon Choir	9:00				Cathedral Tmrw.	
	Farm Youth	Insight		Camera Three	9:30				Cathedral Tmrw.	
	Jonny Quest	Today/Tomorrow		Amateur Athletes	10:00			News (10:15)	Amateur Athletes	
	Callanooga Cats	Gardening		Amateur Athletes	10:30			Hour of Power	Amateur Athletes	
Hockey	Bullwinkle	Comm. Workshop	Hockey	Hockey	11:00			Hour of Power	Hockey	
Hockey	Discovery	Drama Special	Hockey	Hockey	11:30			Oral Roberts	Hockey	
Hockey	Brainsville	Drama Special	Hockey	Hockey	12:00			Travel Film	Hockey	
Hockey	Car Race	Wunda Wunda	Hockey	Hockey	12:30	Heart (12:45)		Rex Humbard	Hockey	
Hockey	Car Race	Let's Catch Wish	Hockey	Hockey	1:00	Crossroads		Rex Humbard	Hockey	
Film	Car Race	Women's PGA	Film	Animal World	1:30	Oral Roberts		Kathryn Kuhlman	Movie	
Movie	Directions	Women's PGA	World Tomorrow	Movie	2:00	World Tomorrow		Voice of Calvary	Movie	
Movie	Issues, Answers	Women's PGA	Under Attack	Movie	2:30	Under Attack		Rifleman	Movie	
Movie	Seattle Series	Comment	Under Attack	Movie	3:00	Under Attack		Laramie	Movie; B.C.	
Movie	Schoolhouse	Meet the Press	Outdoor Sports	Movie	3:30	Outdoor Sports		Laramie	True Adventure	
Analog: Gardens	Football	Movie	TBA	Face the Nation	4:00	Album TV		Movie	Face the Nation	
Country Canada	Football	Movie	Country Canada	Movie	4:30	Question Period		Movie	12 Replay	
Audubon	The Brides	Movie	Audubon	Movie	5:00	Univ. Challenge		Movie	Mayberry	
Hymn Sing	The Brides	Movie	Gunsmoke	Movie	5:30	Gunsmoke		Movie	Animal World	
Disney World	Challenge	News	Gunsmoke	News	6:00	Gunsmoke	Sesame Street	Movie	News	Youth Speaks
Disney World	News	News	Don Messer	Lowell Thomas	6:30	Don Messer	Sesame Street	Movie	Arnie	True Story
Rainbow Country	Untamed World	World Zoos	Rainbow Country	Lassie	7:00	Untamed World	Youth Films	Movie	Hawaii 5-0	Heart; Chris'phers
Bill Cosby	Celeb. Bowling	Disney World	Bill Cosby	Hogan's Heroes	7:30	Hee Haw	Youth Films	Movie	Hawaii 5-0	Bible Answers
Ed Sullivan	FBI	Disney World	Ed Sullivan	Ed Sullivan	8:00	Hee Haw	Jean Shepherd	Movie	Ed Sullivan	Living Pattern
Ed Sullivan	FBI	Bill Cosby	Ed Sullivan	Ed Sullivan	8:30	Here's Lucy	World We Live In	Outdoors	Ed Sullivan	Insight
Wayne & Shuster	Movie	Bonanza	Wayne & Shuster	Glen Campbell	9:00	W5	The Possessed	70s Scenario	Movie	Big Picture
Wayne & Shuster	Movie	Bonanza	Wayne & Shuster	Glen Campbell	9:30	W5	The Possessed	Ask Doctor	Movie	Soul Subjects
Weekend	Movie	Bold Ones	Weekend	Adventure	10:00	Marcus Welby	NET Fanfare	Door to Life	Movie	Voice of Calvary
Weekend	Movie	Bold Ones	Weekend	Adventure	10:30	Marcus Welby	NET Fanfare	World Tomorrow	Movie	Voice of Church
News	Movie	News	News; Movie	News	11:00	News; Wrestling	NET Fanfare	News	Movie; News	
Politics; Movie	News	Twilight Zone	Movie	Movie	11:30	Wrestling	NET Fanfare		Merv Griffin	
Movie	Movie		Movie	Movie	12:00	Wrestling; Word			Merv Griffin	
Movie	Movie		Movie	Movie	12:30				Merv Griffin	

Program Schedules for Monday

Programs subject to last minute changes by stations concerned.

CBUT 2	KOMO 4	KING 5	CHEK 6	KIRO 7	Time	CHAN 8	KCTS 9	KTNT 11	KVOS 12	KTVW 13
	Flying Nun	Today		J. P. Patches	8:00				Cartoons	
	Len Sampson	Today		Capt. Kangaroo	8:30				Capt. Kangaroo	
	Movie	Telescope		News	9:00		Spanish (9:15)		Lucille Ball	
Mr. Dressup	Movie	Telescope		News	9:30		Science: Listen	Concentration	Bev. Hillbillies	
Schools Telecast	Movie	Sale of Century	Schools Telecast	Family Affair	10:00			I Love Lucy	Family Affair	
Giant: Helene	News	Hlywd Squares	Giant: Helene	Love of Life	10:30	Yoga	Abt You; Music	Jack LaLanne	Love of Life	
Sesame Street	Gourmet	Jeopardy	Air University	Where Heart Is	11:00	Air University	Art (11:15)	Romper Room	Where Heart Is	
Sesame Street	That Girl	Who, What, Where	Yoga	Search for Tmrw.	11:30	Jean Cannem	Sesame Street	Romper Room	Search for Tmrw.	
Bob Switzer	Bewitched	Distaff	Noon Show	News	12:00	News; Morrier	Sesame Street	Memory Game	David Frost	
Luncheon Date	World Apart	Days of Our Lives	Noon: Movie	As World Turns	12:30	Morrier; Movie	Art Starts	To Tell Truth	David Frost	
Luncheon Date	All My Children	Doctors	Movie	Many-Splendored	1:00	Movie	Spanish (1:15)	Don St. Thomas	David Frost	
55 North Maple	Let's Make Deal	Another World	Movie	Guiding Light	1:30	Movie	Music; Spanish	Beat the Clock	Divorce Court	
What on Earth	Newlywed Game	Jury Trials	Movie	Secret Storm	2:00	Movie	Best of Worlds	Bright Promise	Secret Storm	
Coronation Street	Dating Game	Somerset	Victoria Scene	Edge of Night	2:30	Jury Trials	Science; Covers	Movie Game	Many-Splendored	
Take 30	General Hospital	Dinah's Place	Take 30	Gomer Pyle	3:00	Another World	Film Previews	Bullwinkle	It's Your Bet	
Edge of Night	One Life to Live	Virginia Graham	Edge of Night	J. P. Patches	3:30	Trbl. with Tracy	Film Previews	Speed Racer	What's My Line?	
Gourmet Show	Password	Mike Douglas	Gourmet Show	Movie	4:00	Flintstones	Russian Writers	Flintstones	Cartoons	
Drop In	What's My Line?	Mike Douglas	Drop-In	Movie	4:30	Pete's Place	Sesame Street	Addams Family	Cartoons	Movie
Rocket Robinhood	Petticoat Junction	Mike Douglas	Beat the Clock	Movie	5:00	Beat the Clock	Sesame Street	Gilligan's Island	I Love Lucy	Movie
Woody Woodpecker	News	News	Man Trap	Movie	5:30	Man Trap	Misterogers	Get Smart	Movie	Movie
Klahanie	News	News	News	News	6:00	News	Economics	Wild Wild West	Movie	Project 13
Hourglass	News	News	News	News	6:30	News	Face to Face	Wild Wild West	News	Project 13
Hourglass	Exploration NW	Truth or Conseq.	Here's Lucy	Dick Van Dyke	7:00	UFO	Infant Death	Dragnet	Movie	Car Racing
Irish Rovers	Let's Make Deal	Bird's Eye	Hogan's Heroes	Gunsmoke	7:30	UFO	Seattle Series	Perry Mason	Movie	Car Racing
Partridge Family	Newlywed Game	Laugh-In	Partridge Family	Gunsmoke	8:00	Room 222	World Press	Perry Mason	Movie	Instant Holiday
FP Challenge	Very Good Year	Laugh-In	FP Challenge	Here's Lucy	8:30	Carol Burnett	World Press	David Frost	Movie	Scope
Bold Ones	Movie	Movie	Bold Ones	Mayberry	9:00	Carol Burnett	Realities	David Frost	Movie	Bob Corcoran
Bold Ones	Movie	Movie	Bold Ones	Doris Day	9:30	Pig 'n Whistle	Realities	David Frost	Perry Mason	Bob Corcoran
Man at Centre	Movie	Movie	Man at Centre	Carol Burnett	10:00	Ironside	Realities	News	Perry Mason	Bob Corcoran
Man Alive	Movie	Movie	Man Alive	Carol Burnett	10:30	Ironside	Realities	News	Gunsmoke	Bob Corcoran
News	News	News	News	News	11:00	News		Man Trap	Gunsmoke	Movie
News; Centennial	Dick Cavett	Johnny Carson	News	Movie	11:30	News		Merv Griffin	Merv Griffin	Movie
Scene; Movie	Dick Cavett	Johnny Carson	Western News	Movie	12:00	Western News		Merv Griffin	Merv Griffin	Movie
Movie	Dick Cavett	Johnny Carson		Movie	12:30			Merv Griffin	Merv Griffin	True Story

36 BUSINESS SERVICES and DIRECTORY

Carpets and Linoleum

CARPETS, LINO, CERAMIC TILES installed, reasonable. Eleven years experience. 383-4062 anytime.

PARKER JOHNSTON LTD. 1314 Broad Street 382-9181

Cement

DE GENIT-BIRKETT — CEMENT contracting, diamond saw cutting, industrial and commercial. Free estimates. 388-6960, 385-5020.

384-5306 FRANK POLITANO 383-3485 Sewers — Tnemec — Drains

Cleanup Service

$5 AND UP
2 young responsible men have large truck. Basement, attics, composites, etc., and general clean-up. Tree removal, very reasonable. Butch, 386-7316.

A-1 Cleanup Service
Garages, basements, attics, eavestroughs, yards, compost piles cleaned or repaired. Trees pruned. We guarantee perfection. 382-0435.

YARDS, BASEMENTS CLEANED, rubbish hauled away. Commercial or residential. Old age pensioners special rates. Alloyd Clean-Up Service, 382-1030.

FREE ESTIMATES HAULING, CLEAN UP YARDS, basements and repair work. Walter Hanson, 386-9618 anytime.

FAST, REASONABLE CLEANUP anytime. Scrap metals bought, market prices. 478-7013.

BASEMENTS, RUBBISH AND compost heaps hauled. 479-8656.

SPRING CLEAN-UP TIME. Yards, basements. Free estimates. Call Dale. 478-2915.

TRUCK WORK, CLEAN-UP urgently required. 384-1755.

Contractors

KITCHEN PLANNING REQUIRES EXPERTS!
At Shawnigan you get expert kitchen planning and a complete and accurate estimate absolutely free and with no obligation. Shawnigan offers nine lovely styles of kitchen cabinets including such famous names as Crestwood, Citation and Long-Bell. Shawnigan handles your entire kitchen renovation including plumbing, electrical, flooring etc. Leave all the worries to us. For further information and a free estimate call Shawnigan's Home Improvement Dept. at 382-7261. Appointment made to suit your convenience. Easy budget terms available.
SHAWNIGAN BUILDING SUPPLIES LTD. 2000 GOV'T Serving Victoria since 1890

W. CAMPBELL LTD. General Contractors Building Consultants 479-3904

Alterations — Repairs — Cabinets WILLIAMS, BRAY & WILLIAMS LTD. 853 CORMORANT ST. 386-7741

FARMER CONSTRUCTION Design — Renovations 388-5121

G. H. WHEATON LTD. Repairs — Alterations — 382-2139

Delivery and Transfer

GENERAL TRUCKING AND MOVING. 652-1049, 8 a.m. to 7 p.m.; 656-3844 after 7 p.m.

GORDON'S DELIVERY SERVICE Furniture moving, etc. 384-2890.

Dressmaking

JEAN'S DRESSMAKING AND ALTERATIONS. Moderate prices. 385-6676.

PROFESSIONAL DRESSMAKING and alterations. James Bay. Reasonable rates. 386-6593.

FASHION CRAFT SHOP 28 West Burnside — 385-1542

Drywall

WALL BOARD APPLIED, TAPED and finished. Insulation. Texturing. Free estimates. 478-4973 or 382-4540.

Electrical Contractors

RESIDENTIAL REWIRING Electric heating, appliances installed. Hydro financing. BUCKLE ELECTRIC 479-3941 385-8082

OLDER HOMES REWIRED — NO down payment. We finance through B.C. Hydro Plan. EDDY'S ELECTRIC — 385-7666

McCOY ELECTRIC New and Older Homes Rewiring Expert — Electric Heating 386-0822 or 479-7361, Eves.

R. PARTINGTON ELECTRIC — Service calls. New and old wiring. Free estimates. 382-9856.

NORM ELLIS — WIRING DONE personally. 20 years experience. 383-9752.

Fencing

CHAIN LINK FENCING
Free estimates— SIMPSONS-SEARS 388-9111

PACIFIC FENCING, 382-4161 all types, including screen block. Materials, installations. Estimates.

CHAIN LINK FENCING D.D.P. ENTERPRISES — 385-1512

Floor Sanding

JIM DUNCAN Floor sanding and finishing. Experienced workmanship. 385-0293.

FLOOR SANDING, FREE ESTIMATES. 1950 Prairie prices. 656-4795, after 6.

Furniture Refinishing

REFINISHING — REPAIRS Alpha Finishers Ltd. 383-3521 479-3649 eves.

Gardening

PRUNING, POWER RAKING, aerating, top dressing, fertilizing, garden clean-up and maintenance. 384-2115.

PACIFIC LAWN CARE Contract maintenance, power raking, aerating, fertilizing, reasonable rates. 386-2044.

LICENSED GARDENER Clean up, pruning, etc. Gardening by contract. G. Barta 479-3900

NEW LAWNS, ROTOVATING, CUT lawns. Clean-up etc. Capable experienced Chinese gardener. 479-7078.

GARDENING AND LAWN CUTting by experienced student. Free estimates. 385-6633.

GARDENING AND LAWN MAINtenance done by experienced students, with own equipment. 477-1245.

RELIABLE EXPERIENCED gardeners. $1.75 an hour plus bus fare. 383-7196.

SALEM GROWERS LTD 652-3318 652-2973

Gutter Cleaning and Repairs

GUTTERING
Use our 20-year guaranteed white aluminum guttering. SIMPSONS-SEARS 388-9111

Home Improvements

WHY MOVE? — IMPROVE
But either way Tyco Developments Limited will work for you with speed, imagination, cost and quality control. Call David Gurr, 477-5489.

Invisible Mending

INVISIBLE MENDING PLUS regular repairs and alterations. 383-7076. 1132 Empress.

Landscaping

STONE WALL, PLANTERS, FIREplaces, general landscaping, lawn cutting and maintenance. Jaco, 592-1355.

VAN VEEN LANDSCAPER Re-arranging, new designs, shrubs, brick work, rock walls. 592-1972.

HARVEY'S LANDSCAPING NEW lawns, etc. experienced. Efficient Chinese landscaper. 479-1988.

ROCK WORK, STONE FACING, patios, lawns. Emil. 382-3714.

BARKER LANDSCAPING Rock work, patios, etc. Lawn specialists. Terms. 382-8323.

Lawn Service

YARD CARE SERVICE Lawn cutting, power raking, aerating, tilling, clean-up. A Service of: GARDEN CITY SPRINKLERS 854 Johnson 383-1244

LAWN CUTTING MY SPECIALTY. Reasonable. 10 years' experience. 384-9810.

SALEM GROWERS LTD Power raking and mowing. Aerating and fertilizing. 652-3318, 652-2973.

GRASS CUTTING. FREE ESTImates. 385-3617.

Masonry

FIREPLACES, ROCK OR SLATE Veneers. Sykes Masonry. 385-1636.

FIREPLACES, CHIMNEYS AND repairs. Ron Hetson. 478-1557.

Millinery

HATS AND BRIDAL HEADPIECES to order. Dress alterations. 385-3069.

Miscellaneous Service

GARDENING — BASEMENT, attic cleanup — repairs — maintenance — delivery. 598-1977 evenings and weekend.

Painters and Decorators

ISLAND DECORATORS
Painters Paperhangers
Spray Painters
Plaster Repairs
Convenient Time Payments
383-9059 Eves. 382-1479

CLARK AND PATTISON PAINTING CONTRACTORS LTD. Brush or spray. Paperhangers. Texture and vinyl work. Will do all or part of any job. Paint store. BAPCO, GENERAL and PRATT & LAMBERT paints, and rentals of all painters' equipment. Terms if desired. Phone 384-0443. 760 Bay St.

SAVE 50% SAVE
Have us spray your shingles, stucco, siding, fences, etc., and you paint the trim. You'd be surprised how reasonable the price. Phone Ted Hill-Tout, at 398-4012, 9 a.m.-5 p.m. for free estimates.

REPAIR REMODEL RENEW
Your home's beauty Free estimates — terms Ted Hill-Tout
398-4012 1920 Oak Bay Ave.

BROTHERS PAINTING AND DECORATING
Free appraisals, color consultant. All types of painting. All types of repairs. Commercial, farm, residential. Lowest rates. Terms. Work guaranteed. 479-6950.

DUN-RITE PAINTING
Interior-exterior painting at lowest possible rates. Commercial and industrial painting also. We'll take anything of value for trade-in. Call anytime. 386-7330.

WEBB AND SON
384-6827 — Paperhanging, painting. Quick, clean, reliable. First-class workmanship. 30 years' experience Victoria. Terms if desired.

DUTCH PAINTER-PAPERHANGER Free Estimates — Low Prices CARL ANDRIESSEN 592-4033 1909 Duchess

PAPER HANGING—PAINTING Personal service. You are sure when you call Tommy Harker, 383-3474. Low rates.

W. E. FERRIDAY PAINTING AND DECORATING LTD. House and apartments. 26 years in Victoria. Ph. 383-8333.

HOME PAINTERS
No job to small. Reasonable rates. Reliable work. 3-year guarantee on all work. Call 384-0912 or 478-4623.

ANDY'S PAINT SHOP, 385-2512 Paper hanging. Interior, exterior. Brush and spray. First class workmanship.

QUALITY PAINTING AND DECorating, non-union but professional. At an hourly rate of $3.50. 598-4217, 384-7635.

INTERIOR, EXTERIOR PAINTing. Reasonable rates. Free estimates. 382-7577.

SAAGER PAINTING AND decorating. Master painter. Reasonable prices. 592-2886.

PAINTING AND DECORATING Reasonable rates. Satisfaction guaranteed. Terms. 382-7885, 479-2473.

EXTERIOR AND INTERIOR Special low prices. For clean job phone Douglas. 477-5207.

PAINTING AND DECORATING, free estimates. Phone 478-4936 or 386-8243.

EXTERIOR PAINTING, ALSO gutters cleaned and repaired. Reasonable rates. 592-0817.

SCANDINAVIAN Painters and Decorators—382-0713

INTERIOR, EXTERIOR, REASONable prices. 385-9871.

EXTERIOR ONE STOREY HOUSE, complete job, $225. 383-1428.

Plasterers

FRED BLANCHARD & SONS Plaster, stucco, drywall Repairs, our specialty 656-3638 477-4953

STUCCO AND PLASTERING, quality work, reasonable price. Coleman Plastering Ltd. 598-3433.

STUCCO, DRYWALL AND IMITAtion, granite stone. Stan Olson, 383-0897 after 5 p.m.

STUCCOING, PLASTERING Alternations. Reasonable. 479-4779

Plumbing and Heating

LEAKY TAPS, WATER LINES Repairs, Renovations, New Work Reasonable. Easy Terms. "NO JOB TOO SMALL" Osborne Sales & Service Ltd. 386-7891

ELECTRIC SEWEROOTER, cleans drains, fast and efficient. Jim Nott Plumbing and Heating Ltd. 382-9300.

S AND M PLUMBING New Work — Alterations — Repairs 479-1312 Reasonable 383-9513

36 BUSINESS SERVICES and DIRECTORY

Plumbing and Heating

ROY'S PLUMBING REMODELling, new work, repairs. 383-6931.

S. H. BROWN, 382-2747 Repairs. Remodelling — New Work

Roofing and Siding

SIMPSONS-SEARS
ASPHALT SHINGLES
Supplied — Installed
Ask about our exclusive heavy duty 250-lb. Superlock, 15-year guarantee.
SIMPSONS-SEARS Roofing Materials 388-9111, Local 264.

VICTORIA ROOFING AND INSULATION CO. LTD. Exclusive Garlock windproof shingles 917 Fort St. 382-2331

PARKER JOHNSTON LTD. 1314 Broad Street, 382-9181

Stamps and Coins

CENTENNIAL SILVER DOLLARS 1971 Uncirculated B.C. Centennial Silver Dollars in satin-lined presentation case. Send $2.95 (cheque or money order) to S.S. Beaver Kiwanis Club, P.O. Box 863, Victoria, B.C. Orders for 10 or more $2.50 each. Please allow 3 weeks for delivery. Proceeds to Kiwanis Charities.

Tailors

ALTERATIONS REMODEL RESTYLE Suits, slacks, coats BRITISH CUSTOM TAILORS 1311 Blanshard 383-2632

Tree Service

KINGHORN AND SMITH TREE Service. Topping, Limbing, Falling. Insured, free estimates. Satisfaction guaranteed. 478-2734 or 478-4436.

MT. VIEW TREE SERVICE Everything in Trees Telephone answering. Insured. 479-3873.

TREES TAKEN DOWN AND removed. Very reasonable. Free estimates. Butch 386-7316.

HOUSTON TREE SERVICE Free estimates. Insured 388-9615.

Upholstery

WE CUSTOM MAKE DRAPES, bedspreads and upholstery. 10% off on all materials. Samples brought to your home. Dell Interiors and Modernizing. 382-2151.

RE-UPHOLSTERING BY EUROpean craftsman. Sample shown in your home. 385-8959.

Window Cleaners

EXPERT WINDOW CLEANING, free estimates, reasonable rates. Brent's Window Cleaners. 382-7982.

38 TRAVEL

— VICTORIA'S ONLY —
CHARTER FLIGHT INFORMATION OFFICE
CHARTER FLIGHT CONSULTANTS
323 Yarrow Bldg., Victoria 386-2485

CHARTER FLIGHT Information Centre
Listings of all charter flights. One way flights to and from Europe. Also relative flights from Europe to Vancouver return. 383-1233

INTERNATIONAL CHARTERS—1971 list of return, one-way and relative flights U.K., Continent, Africa, India, Hong Kong. 687-2855. 106—709 Dunsmuir St., Vancouver 1, B.C.

39 PERSONALS

RETIRED BUSINESS MAN, financially secure, seeks acquaintance, mature lady. Positive assurance given replies in strict confidence, am unattached, non-drinker, kind, considerate. Have late model car, no ulterior motives. Just desire to meet lady appreciative of congenial companionship of sincere gentleman. Victoria Press, Box 538.

I'M TIRED OF DRIFTERS. CONtinental lovers etc. Need lovable, broad-minded Canadian man with means. I am 39, brunette, 5'7" well-proportioned and affectionate, with a darling 2-year-old daughter. Object matrimony. Victoria Press, Box 504.

39 PERSONALS

ENGLISH LADY RECENTLY ARrived Victoria, wishes to meet professional or retired gentleman, 50s-60s for companionship. Must be well educated and cultured. All details, Victoria Press, Box 517.

PREGNANT UNMARRIED GIRLS may call Family and Children's Service anytime. 382-5121 for professional help from Registered Social Workers. Interviews are free and services extensive.

MIDDLE-AGED GENT, GOOD mixer and smart dresser would like to meet broadminded lady who likes music, dancing and finer things in life. Object matrimony. Victoria Press, Box 513.

URGENTLY WISH TO CONTACT George Halliday regarding his letter to Victoria Press, Box 643, recently. Coal Harbor, now believed in Victoria. Victoria Press, Box 509.

CHRISTIAN WOMAN, MID 20S, with young family would like to meet gentleman with similar ideals, who loves children. Object companionship. Victoria Press, Box 528.

ARE YOU CRUISING ON YOUR yacht in July and August? If you need experienced crew or deckhand, phone Turner, 479-7712.

ACTIVE MAN AGE 64 LOOKING for companionship. Will work. (Gardening, etc.) Victoria Press, Box 503.

ALCOHOLICS ANONYMOUS If you have a drinking problem and want to quit, phone 383-0415

HUMANISM: JOIN OPEN DISCUSsion. 8 p.m. June 2. 2609 Penrhyn, 477-6207.

PREGNANT AND DISTRESSED? We can help you. Phone Birthright. 384-1431.

"ABORTION COUNSELLING service: Call 598-2122, if no answer call again."

SCHIZOPHRENICS ANONYMOUS Phone 384-5897 after 7 p.m.

RIDE TO BRENTWOOD, TWICE weekly, mornings. 479-3125.

SPIRITUAL HEALING, 7-9 P.M., Mon. thru Fri. 819 Fort, No. 2 or 4.

40 BUSINESS PERSONALS

DIVORCE GROUNDS? PRESENTLY SEPARATED?
CURIOUS ABOUT CANDA'S NEW DIVORCE LAWS?
As a public service, Universal Divorce Financing Ltd. is offering at no cost, a limited number of copies of Canada's new
DIVORCE ACT
Only 1 per enquiry. Write for your free copy to: Universal Divorce Financing (Victoria) Ltd. 420 Yarrow Bldg., 388-7385 645 Fort St., Victoria, B.C.

HONG KONG, EXCHANGE 2,800 ft. four bedroom flat with Mercedes, both air conditioned, for house or apartment including car in Victoria for July to August. Flat has quality furnishings, magnificent view, near downtown, live in maid. Comfortable 37 ft. diesel cruiser with coxswain available at U.S. $600 for two months plus fuel and extras. Victoria Press Box 251.

FAMILY COUNSELLING Mr. Reg. Clarkson, B.A., M.S.W., R.S.W., a private social work practice for marriage counselling, sexual adjustment, and for alcohol and drug problems. Phone 384-0912.

INDOOR PRIVATE POOL AND sauna Open restricted basis. 9 a.m. - 10 p.m. daily. Information 386-1312

CLAIRVOYANT AND TRANCE medium. Questions answered, advice given. Mrs. Payn-Jones. 386-3603.

SHAPE DOWN for SUMMER at THE Y 880 Courtney 386-7511

TEA READINGS DAILY, 2-4 P.M., Madame Joanna, Guvnor's Pancake House, 712 Yates.

VICTORIA HYPNOSIS CENTRE LTD., 8-819 Fort St., 388-9722.

42 EDUCATION

WISEWAYS KINDERGARTEN (Tolmie and Jackson), "The Happy School." 17-year operation accredited staff. Fee $15 per month. Early registration recommended. 592-1939, 382-0724.

FUN AND LEARNING FOR 3 AND 4-year-olds. Register now for fall term at Oakcrest Playschool and Kindergarten, 3309 Cedar Hill Road. Now in our seventeenth year. 383-9085.

FINISH HIGH SCHOOL AT HOME. Canada's leading school. National College (BC), 1707 Carnegie Cres., Victoria Ph. 477-4490

TUTORING — PROFESSIONAL help by experienced teacher. French, Math. new and old method. 598-2331.

EXPERT TUTORING IN ARTS, math, sciences. School and University Remedial work. 386-7347.

TUTORING AT ALL LEVELS IN oral and written French. 386-0458.

60 FUEL

Wood and Sawdust

WOOD — WOOD: FIR, DRY LAND wood. Not been in salt water. 2½ cords, $14.95 Mixed wood, 2½ cords $10 Shavings, $12 per truck load. 384-5524. Best Fuel Company.

63 TIMBER

WANTED: TIMBER STANDING or felled. Top price paid. Houston Tree Service, 388-9515.

WANTED: TIMBER STANDING or felled. Top prices paid. Barclay Logging and Excavating. 388-5704.

65 BUILDING SUPPLIES

CUBBON LUMBER
515 Alpha St. 386-3288
1720 Cook St. 384-8181

BASKETWEAVE FENCING
The Good Neighbour Fence
All Cedar construction, 4x4 posts, ½x6 boards, and nails. Prices based on 50 foot min.

	Reg.	SALE
36" high lineal foot	.59	.49
42" high lineal foot	.66	.56
48" high lineal foot	.75	.66
56" high lineal foot	.85	.76
60" high lineal foot	.95	.86

We have fencing folders.

CEMENT MIXES

	Reg.	SALE
Cement	2.15	1.85
Topping Mix	1.75	1.59
Concrete Mix	1.75	1.59
Mortar Mix	1.75	1.59

LUMBER VALUES

25 pcs. 2x4— 6 Econo	5.95
25 pcs. 2x4— 8 Econo	6.95
25 pcs. 2x4—10 Econo	9.95

CUBBON LUMBER
Open 6 Days a Week
515 Alpha St. 386-3288
1720 Cook St. 384-8181

SIMPSONS-SEARS
CITATION KITCHEN CABINETS
Let our planning and design experts plan your "Dream Kitchen." Superbly crafted cabinets in luxurious hardwood finishes. Phone for free no-obligation estimate.
When you remodel rely on the experts at SIMPSONS-SEARS 388-9111

READY-MIX CONCRETE GRAVEL SAND
For Free Estimates
Phone 478-1701
Res. 478-1086
860 Attree Rd.
Open Mon. Thru Sat. (6 Days)
CALL COLUMBIA READY-MIX LTD.

LUMBER SALE LUMBER SALE
2x4 — 2x6 — 2x8 — 2x10 — 2x12
At prices you can afford from $38 per FBM and up.
Shiplap and Boards from $45 and up.
This is all new lumber, come and see for yourself.
Corner of Hillside and Bridge St. 385-0441
Free Estimates 7 a.m. to 6 p.m.
IDEAL SAWMILLS CO. LTD.
2735 Bridge St. 385-0441

7'11" SABOT KIT	$37.00
12'x20' carport (attached). Approx.	$177.50
12'x20' Garage (plus roofing)	$253.00
Lawn fence, 50'	$29.00
Picket fence, 50'	$33.00
Materials for 8'x10' greenhouse, complete	$155.00
Garden Shed Kits, 6'x8'	$51.00

SAANICH LUMBER YARDS
3041 Douglas St. 385-2486
Night phone 479-1423

SPECIAL DISCOUNTS
LUMBER — PLYWOOD
HOME BUILDING SUPPLY
220 Esquimalt Rd. 382-2211
IMMEDIATE DELIVERY SERVICE TO ALL GULF ISLANDS POINTS

SHAKES 18" HAND-PLIT, ½-INCH thick. 385-3579 or 478-6548.

65 BUILDING SUPPLIES

STEWART & HUDSON
Building Supply Centre
Largest Selection — Lowest Prices.

HARDBOARD and PARTICLE BOARDS

4'x8'x3-16", Hdbd	1.69
4'x8'x1-4", Hdbd	1.99
4'x4'x1-4", Hdbd	.89
2'x4'x1-4", Pgbd	.79
4'x8'x1-8", Pgbd	2.79
4'x8'x1-4", Pgbd	4.59
4'x8'x7-16", ParB	2.97
4'x8'x9-16", ParB	3.47
4'x8'x11-16" ParB	3.97

BASKETWEAVE FENCING
Prices based on 48' minimum

36" high - lin. ft.	.49
42" high - lin. ft.	.56
48" high - lin. ft.	.66
56" high - lin. ft.	.76
60" high - lin. ft.	.86

FENCING
Brand new Striated Cedar Shake Fence.
On Display
Ask for our Fencing Booklet.

PLYWOOD and PARTICLE BOARD CUTTINGS

20"x144"x5-8", ParB	2.19
20"x72"x5-8", ParB	1.09
20"x96"x5-8", ParB	1.89
20"x48"x5-8", ParB	.79
1 7-8"x97"x1-8", ParB	1.49
48"x90"x9-16", ParB	2.99
21"x96"x1-4", Sand. Ply	1.49
23 3-4"x48"x1-4", Sand. Ply	.69
19 1-2"x52"x3-4", Sand. Ply	1.69
11"x48"x1-4", Sand. Ply	.19

PAINT SPECIAL! $3.99 Gallon
White Exterior Latex
White Interior Latex
White Exterior Oil
Fence Stain $2.49 Gal.
(Brown, Red, or Green)
7" rollers .79

NEW: WOODCRAFT WOOD STAINS
SOLID COLORS AND SEMI TRANSPARENT
HUNDREDS OF COLORS

CRESTWOOD KITCHENS — cost no more!
Why settle for less? We'll be glad to estimate your needs for a CRESTWOOD KITCHEN. Come and see JOE RUFF, our Kitchen expert.

OPEN 6 DAYS A WEEK — 7:30 to 5:30
CHARGES — BUDGETS — 386-3211
400 BLOCK GORGE ROAD EAST
STEWART & HUDSON

S. J. PEDEN LTD.

INSULATION
2½" Fibreglass, 100 sq. ft. $6.25

ARBORITE SPECIAL
7 beautiful colors to choose from, all 4x8 sheets. ONLY $18.95

PANELLING AND PARTICLE BOARDS

4x8 Cabin grade mahog. P-F	$2.89
4x8 Prefin. V.G. mahogany	$3.35
4x8 Aspenite	$3.69
4x8 Hawaii 5 teak	$4.75
4x8 Summer cedar	$5.95
4x8 Walnut birch	$6.95
4x8 Heritage elm	$7.95

FIR PLYWOOD

36x96x¾ Sanded	$5.80
4x8x¼ Sanded	$4.25
4x8x½ Sanded	$6.55
4x8x11-16 Sanded	$7.75
4x8x½ Unsanded	$5.05
4x8x¾ Unsanded	$7.60

TRAILER PANELLING SPECIAL

4x7 Monte Carlo Pecan	$4.35
4x8 Monte Carlo Pecan	$4.95

Building a Camper or Trailer? Plans and all Materials in Stock at Reasonable Prices

8 to 5 Monday Through Saturday

S. J. PEDEN LTD.
2855 Quesnel St. 386-3464

why pay more?

1500 lin. 2"x4" economy	$29.95
2"x4" economy studs	.29
1"x12" shelving, lin. ft.	.16
4'x8' prefinished mahogany	2.95
4'x8'x⅜" No. 1 gyproc	2.35
4'x8' exterior sheating	2.49
corrugated plastic, 5 col.	
26"x8' - $1.75, 26"x10'	2.25
log cabin fence rails, 8'	.29
1x10 ranch panel shorts, lin. ft.	.09
4'x8' counter topping, reg. $17; sale	$11.95
cement incinerators	$12.95
concrete waterproofing, gal.	.75
interior latex per gal.	3.95
4" concrete drain tile	.18

langford building supply and hardware
open seven days a week
940 goldstream ave. 478-1724

HOUSE PLANS
See our 1971 House Plan Catalogue. Hundreds of plans suited for every type of lot and location — single storey — split level — two-storey — ranch homes — Colonial — duplex — or bring in your plans for a material estimate. No obligation for this service. Ask for contractor sales.
SLEGG BROS. LUMBER LTD.
3955 Quadra
479-7151

TRADE TOOLS
Albitol Concentrate, the wonder concrete bonding agent. Permanent Cement for all small cracks and leaks. Tools for all trades.
ISLAND BUILDING SUPPLY CO. LTD.
350 Garbally Road 382-5178

Bay Concreteblock Co.
Concrete Incinerators $9.80
3022 Jutland 382-9436

FOR SALE: 13 ONLY, 20' 5-12 pitch NHA approved roof trusses. Select lumber throughout sufficient for 20x24 carport, garage, etc. Quick sale $17.50 each. 658-5516.

ENHANCE YOUR HOME
Attractive Patio Screen Walling
Free Estimates, Easy Instructions
CASCO — 592-4161

USED RED BRICKS, SAND AND GRAVEL. OK TRUCKING CO. LTD., 760 TOPAZ. 386-3414.

112 CEDAR POSTS, 7' LONG; 4" tops, 50c each, 6" tops, 75c each. 656-3127.

70 MUSICAL INSTRUMENTS

IN OUR WINDOWS TODAY!
BONGOES
CASSETTE PLAYERS
DRUMS
BERNIE PORTER MUSIC
1724 Douglas 382-9542

REGINALD STONE

Conn Theatre Organ Was $5600	$4995
Gem Organ Was $795	$745
Phillips Organ Was $688	$595
Phillips Portable Was $588	$488

ALL FULLY GUARANTEED
1517 Quadra 383-0239

"MUSIC AT ITS BEST"
One only! New Lesage Spinet Piano Reg. $985 Now $785
Willis Music, 707 Fort, 388-9632

WE BUY USED PIANOS FOR CASH. Phone EATON'S MUSIC CENTRE. Dial 382-7141.

SCOTT PIANO AND ORGANS
Wurlitzer Headquarters
612 Fort St. 384-4623

HARMONY 2 PICKUP GUITAR and amplifier. $100. 382-5434 evenings.

HUTTL WUNDERTONE STUDENT trumpet and stand. Good condition. $65. 477-3405.

MASON AND RISCH PIANO "CECilian" practically new, perfect condition. Offers. 383-3154.

PIANO TUNER and TECHNICIAN
EXPERT REPAIR SERVICE
H. WILLIAMS 385-2524 or 385-3119

SOUND SOURCE MUSIC
25% off. Kohno No. 8, Now $560
Oak Bay Village 598-3514

GIBSON J45 6-STRING ACOUSTIC guitar. 6 months old. $200 or best offer. 592-6233.

URGENTLY NEEDED FOR CASH, older piano for parts or to rebuild. 477-3918.

GEORGE STECK CABINET grand piano, excellent condition. $350 or offer. 656-2938.

PIANO TUNER — TECHNICIAN
NORMAN DUCKWORTH 383-3083

KENT, SEMI-HOLLOW BODY electric guitar, $75. 478-2614.

NEWCOMBE UPRIGHT PIANO, $295 or nearest offer. 383-3962.

70 MUSICAL INSTRUMENTS

HALL-FAIRFIELD MUSIC CENTRE LTD.
"Everything in music"
Open daily, 8:30 to 5:30 p.m.
Fridays till 9:00 p.m.
Prompt service on all mail orders
728 Fort St. 385-8342

TRADE-INS
Wurlitzer elec. piano
WAS $750 NOW $595
Gulbransen
WAS $1450 NOW $1095

PARAGON MUSIC CENTRE
Home of the World Famous Gulbransen Organs
2508 Douglas 385-5275

FENDER SUMMER SALE 20% OFF
Piano bass, reg. $150, now $85; P.A. and amp. rental available.
TALISMAN MUSIC CENTRE
939 Yates 384-9222

ONE ONLY
Used Thomas organ, walnut finish with bench $398
WOODWARD'S MAYFAIR 2nd Floor

PRIDE IN WORKMANSHIP created Rolls Royce. See what this "pride" created in musical instruments at Yamaha Music Centre, 707 Fort St., 384-9131.

NEW, GULBRANSEN PACE-Maker Organ with rhythm section and Leslie Speaker. $1800. Parksville — 103 Ocean Terrace. Port Alberni, P.O. Box 73 or 723-9131.

NELSON'S MUSIC CENTRE
Sales - Service - Instruction
1320 Broad St. 385-5242

USED PIANOS FROM $225 TO $495. Including Heintzman. Buy on convenient budget terms. Call EATON'S MUSIC CENTRE, 382-7141.

URGENTLY REQUIRED FOR cash, older piano for parts or recondition. Call mornings, 383-4287 or 382-8308.

MUST SELL — FENDER VILlager 12-string guitar with hard shell case. Excellent condition, $225. 382-3304.

1970 ELECTROHOME CORTINA organ, 2 keyboards, vibroharp and rhythmaster. Cost $2,000. Offers. 598-4326 evenings.

B-FLAT BOOSEY AND HAWKES Edgeware clarinet, with case, good condition, $75. 383-9622.

BELL UPRIGHT PIANO, $350. Nice tone, good condition. 478-4506.

TITANO ACCORDION, LIKE NEW. $175. 382-4824.

SMALL PIANO, STEEL FRAME. $195. 383-7494.

GETZEN TRUMPET FOR SALE, $75. 383-9175.

71 MUSIC TEACHERS

SYLVIA LEPMANIS TEACHING PIANO at HALL-FAIRFIELD MUSIC CENTRE
728 Fort 385-8341

77 MOTORCYCLES

'68 SEARS PUCH 250 CC TESTED, new tires, very low mileage, excellent condition. 385-8604, between 5-7 p.m.

MUST SELL HONDA 50 AND Honda 305, good condition, offers. 477-2291.

BLACK LEATHER MOTORCYCLE jacket, as new, cost $45, sell $30. 658-8445.

BSA 650 CC IN GOOD CLEAN mechanical shape, just tested. $560. 388-4995.

URGENTLY NEED LATE MODEL British bike — cash. 384-5417 after 6 p.m.

1962 HARLEY DAVIDSON M.C. Twin motorcycle, excellent condition. 478-5387.

— DUCATI SALES —
Service, parts, 383-0823
FREDERICK MOTORS

'69 TRIUMPH BONNEVILLE, IMmaculate, custom, semi-chopped, much chrome. 479-6859.

MUST SELL 1969 175 HONDA, immaculate condition, $390. 383-4726.

B.S.A. 650, GOOD CONDITION, $495. 656-4067.

'69 B.S.A. 250, 2,800 MILES, $550. 592-6649.

WANTED — SUZUKI 80 FOR parts. 385-2644, 384-6966.

1970 BULTACO 175 CC. STREET and trail bike. offers. 388-4639.

1969 TRIUMPH TIGER 650. GOOD condition, $800. 652-2072 evenings.

1968 HONDA 175, MAKE AN offer. 478-4396.

'69 HONDA 450. EXCELLENT condition. Extras, $800. 592-6759.

'66 YAMAHA 250, $250
382-7675

'55 HONDA TRAIL BIKE.
386-8219

1968 BULTACO MATADOR 250 CC. Passed test. $425. 385-7003.

1970 KAWASAKI 500, 4,500 MILES. Excellent condition. $900. 658-5676.

'68 SUZUKI 250 CC. REBUILT motor. $350 or offers. 384-5457.

77 MOTORCYCLES

FREDERICK MOTORS

SUZUKI T-350
6-SPEED TRANS.

OUTRIDES any 350 MADE. 6 port power; speed range 105-115; cruise all day at 80 m.p.h.; quarter mile time — 13.1. Weight 323 lbs. Up to 80 miles to the gallon.

ALL NEW FOR '71
Why not join TEAM SUZUKI NOW?
SUPPLIES ARE LIMITED

DON'T FORGET
About the SUZUKI-90 HONCHO Contest. Hurry, for contest ends May 28, 1971.

—FAST ALL-MAKE SERVICE—

FREDERICK MOTORS
616 Queens 383-0823

MOTORCYCLE REPAIRS
Pearson Ltd. intends to lead and maintain a reputation for excellence in Motorcycle Servicing.
Our objective will be continuous good workmanship — speedy service — fair charges, with estimates wherever possible — and above all "customer satisfaction" with particular attention directed to your needs and requirements.
We won't always be perfect, but we intend to try!
PEARSON World of Pleasure Motorcycle Service Division
3388 Douglas 386-3421

PEARSON MOTORCYCLE DIVISION

70 BSA Lightning	$1150
68 Tri Chopper	$1095
69 BSA 441 Shoot. Star	$750
70 HONDA CL 175	$545
69 HONDA CB 175	$495
69 BSA 'Star' 250	$495
68 BSA Yamaha 180	$495
67 HONDA CB 175	$440
70 HONDA SL 100	$425
70 HONDA SL 100	$395

See Greg Pearson
PEARSON World of Pleasure Motorcycle Sales Division
3388 Douglas 386-3421

HONDAS !!!
750cc 4
450cc Twin
350cc Twin

BROOKLANDS MOTORCYCLE SALES
937 Fort 383-5926

NEW MINI-BIKE KITS from $77.77
3 H.P. BRIGGS-STRATTON $79.95
NEW BRONCO BIKES from $150
GEMINI Bikes from $349.50
Wheel, tires, tubes, clutches, chains, sprockets, etc.
VICTORIA LAWNMOWER HOSPITAL
834 Johnson 386-8338

KAWASAKI

125 ENDURO	$675
175 ENDURO	$799
250 ENDURO	$895
350 ENDURO	$1035

12 month — 12,000 mile warranty.

LES BLOW'S MOTORCYCLES
2940 Douglas 384-7843

'70 Ace-100 Road	$325
'70 Super Rat. Fast	$575
'66 Montessa-Road	$325

COMPETITION HODAKA SALES
33 Camden Ave. 479-5298

HAVE BUYERS FOR LATE model British machines. Consign now. See Greg Pearson, 386-3421. PEARSON 3388 Douglas

1966 HONDA 305, EXCELLENT condition. $350 or best offer. 385-8058.

1964 SUZUKI 80, GREAT CONDItion, rebuilt engine. Best offer. 385-8385.

WANTED: 1970-71 175-250 ENDURO type bike. Cash. Ken, 386-9064 or 658-5323.

1970 HONDA MINI BIKE, $225. 1971 Mini bike, 5 h.p. Briggs-Stratton, $165 384-3644.

1966 HONDA CB160, COMPLETELY rebuilt, includes extra parts and accessories, $250. 477-4513.

'68 SUZUKI 100CC, LOW MILEAGE with windshield and helmet, $425 or offers. 385-0127.

'70 SUZUKI 250, 5,000 MILES, $550. 479-3388.

1968 SUZUKI 100 CC. GOOD condition. 382-6076.

SUZUKI 80, $150
479-2701

1969 180 YAMAHA, VERY GOOD condition, $500. 953 Bray Ave.

'71 ENDURO 175, 900 MILES. Good buy. After 5 p.m., 382-4615.

Winning Contract

By HOWARD and BEE SCHENKEN

BRIDGE QUIZ

With both sides vulnerable, the bidding has proceeded:

North 1 heart
2 Hearts
South
2 Diamonds
?

What would you bid now with each of the following hands?

1. ♠ 8 4 ♡ 7 4 3 ◇ K J 9 5 3 2 ♣ A K
2. ♠ A J 9 ♡ 9 ◇ K Q 6 5 3 2 ♣ 6 4 2
3. ♠ A K J ♡ 9 4 ◇ A Q 8 7 2 ♣ J 7 2
4. ♠ K J 3 ♡ J 7 ◇ A J 6 5 3 ♣ K 10 4

ANSWERS TO BRIDGE QUIZ

1. **Three hearts.** We shouldn't give up the ghost without making one more try for game, even though two hearts was North's weakest rebid. After all, two hearts does mean that our partner has a rebiddable five-card suit, and therefore our three small hearts may be expected to provide reasonable support.

Partner is permitted to pass three hearts, but if he bids four he will probably make it. Our hand contains good controls in the black suits, and all our partner really needs is a strong trump suit and a little luck with the diamonds.

2. **Pass.** We started out with a quite promising hand, but in view of the unfortunate misfit in hearts, it would be wise to accept that game has not become distinctly unlikely. In such a situation it is best to drop the bidding at the losest possible level.

In line with this, it certainly seems likely that partner can make two hearts, despite the misfit. The same could not be said if we were to bid three diamonds. We would then be one level higher; and there would be no guarantee that our diamonds were any better than our partner's hearts.

3. **Two spades.** To bid a three-card suit is not a strategy to be recommended in every case, but in this instance two spades is clearly the best way to persuade North to bid notrumps if he has an appropriate guard in clubs.

After all, we are morally bound to seek a game contract — on the principle that an opening bid opposite an opening equals game — and the makeup of our hand suggests seeking it in notrumps if possible. Two spades is forcing and should lead to the best contract.

4. **Three notrumps.** Here there is no need to look beyond three notrumps. We have an opening bid facing an opening bid — which means that we should not settle for less than game — and furthermore we have a notrump type of hand. It would be wrong to bid only two notrumps, which our partner could pass with a minimum opening.

(A Bell-McClure Syndicate Feature)

77 MOTORCYCLES

—NEW—
BIKE
SPECIALS

2 only,
1971 YAMAHA
90 cc ENDURO
SPECIAL $445
Save $80

1 only,
1970 YAMAHA
350 CC SUPER SPORT
SPECIAL $885
Save $100

—USED—
BIKE
SPECIALS

'67 YAM 80 cc was	$195.00
NOW	$165.00
'67 HONDA 175 cc was	$425.00
NOW	$375.00
'65 HONDA 250 cc was	$295.00
NOW	$275.00
'67 HARLEY 250 cc was	$425.00
NOW	$375.00
'68 BSA 441 cc was	$635.00
NOW	$575.00
'69 YAM 250 cc was	$495.00
NOW	$450.00

MANY, many more USED bikes in stock.

EASY TERMS,
TRADE-INS WELCOMED

MULLINS MARINE SALES LTD.
925 Yates 382-1928

'60 TRIUMPH 650, EXTRA chrome, $395 or best offer. 479-5926.

1965 YAMAHA 125 STREET BIKE, good condition. 382-0485.

78 BICYCLES

10-SPEEDS

LADIES—	$84.95 $10 Dn. $4.50 mo.
MONSHEE—	$89.95 $10 Dn. $5.00 mo.
PHILLIPS—	$89.95 $10 Dn. $5.00 mo.

FRENCH GITANE

APACHE—	$115 $15 Dn. $5.75 mo.
DE LUXE—	$125 $15 Dn. $6.25 mo.

All bikes covered by a
1-YEAR WARRANTY

ALL financing through our OWN company at 1 per cent interest on a NONDECLINING AMOUNT up to 2 years.

MULLINS MARINE SALES LTD.
925 YATES 382-1928

10-SPEEDS!
Many models — sizes and colors on hand — good variety of features.
ROBINSON'S
1307 Broad St. 385-3429
Serving VICTORIANS for over 41 years.

GORDON'S SPORTING GOODS
LARGE selection of 10-spds. COMPLETE accessories available. Lights, toe-clips, fenders, carriers, water bottles, touring bags.
1030 Hillside 382-5815

KONICA EE-MATIC, 35 MM camera, 35 mm slide projector flash, self timer, gadget bag, etc. All as new, $85. 382-3845, after 7 p.m. weekdays.

ROYAL OAK SPORTING GOODS
BIKES for all AGES:
10-spds, 5-spds., 3-spds, coasters.
ROYAL OAK SHOPPING CENTRE

RUSS HAY BICYCLE SHOP
Where you park at the door.
2542 Government 384-4722

MEN'S AND BOY'S 3 SPEED AND standard bikes, $30 and $40, in excellent condition. 479-7249.

GIRL'S 3-SPEED TRIUMPH, 21" frame. Very good condition, $30. 592-2962 after 5.

1-YEAR-OLD 5-SPEED, $40. 3-speed, $30. Both excellent condition. 384-9625.

LARGE GIRL'S BIKE AND Moulton 4-speed, both good condition. 477-4648.

BOY'S BICYCLE, 18-INCH FRAME, completely reconditioned. $20. 384-4855.

GIRL'S BICYCLE, $22, JUNIOR size: as new Husky unicycle, $22. 384-9906.

BOY'S MUSTANG, BRAND NEW
477-5578 AFTER 5

FOR SALE, MEDIUM SIZED girl's bike, good condition. 592-4051.

80 BOATS AND MARINE

MUST SELL, 22' CABIN, FLYING bridge, newly triple fibreglassed, wooden hull, no leaks, sink, camp stove and toilet, with 14 h.p. Scott outboard, $250; without, $100. 6-9 p.m. 477-2452.

19' FIBREGLASSED BRANDLmayr cruiser. Two 1968 50-h.p. Electric start Mercury motors, Tandem axle, Holsclaw trailer and power winch. See to appreciate. $4750. 385-0520.

SEAVIEW WITHOUT TAXES
Seagoing mobile home, 12'x41', furnished, approved 12V and 115V wiring. Rockgas stove, oil heat. $5000 delivered. Nanaimo 754-6757.

26' CABIN CRUISER CONVERTED ex-Navy cutter, 2 berths, enclosed head, propane stove, large cockpit. Graymarine inboard. Good condition throughout. 656-2145.

17'6" RUNABOUT POWERED with 70-h.p. Mercury. Complete with fishing gear, life jackets and trailer. $1000. 383-4014.

16' DEEP V FIBREGLASS, SIDEwing, 85-h.p. Chrysler, used 10 hours, tilt boom trailer. $2200, 598-2271.

SACRIFICE 1969 CAL 20. Equipped for cruising. New Spinnaker. Excellent condition and Racing record. $4,100. 477-4857.

ATTENTION! 16' GLASCRAFT, 75 H.P. Johnson, trailer, accessories, ski equipment. Cash. Trade mortgage paper, or land, 383-6630.

13.5 PETERBOROUGH, TRAILER, 3-h.p. motor, $275. 1109 Princess Ave.

BOAT SEATS — CANVAS REPAIRS
Al's Boat and Car Upholstery
10612 McDonald Park Rd., 656-3568

Buy with confidence for less
PRODESTO
939 Johnson 383-5812

15' PLYWOOD BOAT, ELECTRIC start, 40 h.p. motor and trailer. Offers. 1530 Arrow Rd.

30' DOUBLE ENDER, OIL STOVE, sink. Private head. Sleeps 6. $1,500 or nearest offer. 652-2736.

14-FT. BOAT, 22-H.P. MOTOR, trailer, excellent fishing boat. Offers. 385-1603.

DON'S BOAT TRANSPORT
Will move you anywhere local or long distance. 479-1014.

NEW 1970 40 H.P. ELECTRIC start Johnson outboard, complete with tanks, $775. 477-1674, 385-9738.

FAT AND SASSY
Best clinker in town. $265 or best offer. 479-5446.

9-FOOT PLYWOOD CARTOPPER in excellent condition, complete with oars, $45. 478-4843.

14' ALUMINUM BOAT, 1,000-LB. trailer, 18 horse Evingude, $650. 477-2152, after 6 p.m.

35' EX-TROLLER, 3-YEAR-OLD Volvo Diesel and Cabin. Hull good. Several extras, $4,600 firm. 653-4256.

FOR SALE: 15-FOOT SNIPE sailboat, $625, good condition. 477-2311.

BOAT HOUSE FOR SALE. WEST Bay, 19x10, why pay wharfage. 384-2217.

4-H.P. ELGIN OUTBOARD
598-1036

14' CARTOPPER ALUMINUM boat, 1 year old, $290 382-9573.

12' FIBREGLASS BOAT, IN VERY good condition, $150. 656-3772.

EL TORO SAILING DINGHY, ready to sail. $135. 592-2326.

10 FOOT FIBREGLASS CARtopper, $120. 592-7834.

80 BOATS AND MARINE

BUILDING A BOAT?
BUILD YOUR NEXT BOAT ON A
PELAGIC FIBREGLASS HULL

—Deep Vee 36
—Pacific 30 sailboat
—Highliner 40
—Pelagic 28 cruiser

HURON ST., VICTORIA, B.C.
PHONE 386-1811

—STYROFOAM
—URETHANE FOAM
—EPOXY PAINT
—EPOXY RESINS
—PLEXIGLASS

Fiberglass Materials
Resin $6.95 Gal.

BAPCO MARINE PAINT

PELAGIC PACIFIC IND. LTD.
FOR ALL YOUR PLASTIC NEEDS

IDEAL SKI UNIT
14 ft. CELLO-finish runabout c-w TRAILER, and 35 h.p. electric '65 CHRYSLER $795

IDEAL FISHING BOATS
14 ft. OPEN fibreglass boat c-w TRAILER $495
12 ft. PLYWOOD runabout c-w TRAILER $95
850 lb used EXPLORER trailer $175

See our selection of GUARANTEED
USED OUTBOARDS

COAST POWER MACHINES (1961) Ltd.
2520 Gov't St. 382-8291

OUTBOARD REPAIRS
Pearson Ltd. is about to build the finest engine repair service in Victoria.
The business will be founded on good work, speedy service, fair charges with estimates wherever possible and above all "customer satisfaction," with particular attention directed to your needs and requirements.
We won't be perfect, but we intend to try!
PEARSON World of Pleasure Marine Service Division
3388 Douglas 386-3421

CLARK BROS. MARINA
Boat Brokerage
Marina Services
Sidney B.C. 656-3042

DINGHIES, 8 ft. NEW UNPAINTED — $69.95
ONE used completely REFINISHED 8 ft. — $74.95; SPORT YAK II — $149.50.
SHIP CHANDLERS (McQUADES)
1252 Wharf St. 383-1141

INTERIOR BOAT FIXTURES
Lights—Hardware—Plywood
Plumbing—Appliances
In Stock at Reasonable Prices
S. J. PEDEN LTD.
2855 Quesnel St. 386-3464

28' CHRISCRAFT CONSTELLAtion, planked hull, F.W.C., new motors, 6 channel ship-to-shore, sounder, excellent condition. Will consider good runabout as part payment. Asking $8,900. 388-6139.

JOLLY BOAT, 18-FT. MOULDED plywood sailing dinghy with aluminum mast and custom trailer. Excellent condition and complete with main, Genoa, jib and spinnaker, $950. 383-4608.

GLEN-L CABIN BOAT WITH heads, 50 H.P. Evinrude motor, $1250. 17'6" semi-deep V plywood hull for outboard. 7'6" beam, needs finishing, $325. 478-5180, after 5.

COMMERCIAL TROLLER-cruiser, phone, sounder, electric anchor winch, excellent living quarters, perfect condition, $6,900. Terms considered. 592-2748.

BOAT, NEW, 21½-FOOT BRANdlmayr design hull, professionally built, priced less than cost. Space 8, Terrace Trailer Park, 334 Goldstream Ave.

SACRIFICE BRAND NEW 14'6" fibreglas, Evinrude outboard, full convertible top tilt trailer. Complete $1395, cost $1850. Sacrifice must sell. 656-1675.

14½' ALUMINUM RUNABOUT, windshield, steering wheel, new controls, upholstered seats, 33-h.p. and 3-h.p. Johnson motors, Holsclaw trailer. 478-4837 or 478-1270.

FOR CHARTER, FULLY equipped Columbia 22 fibreglass sailboat. Charter daily or weekly. Example: 7-day week, $140. Sleeps 4. 382-9476 after 6.

14' FIBREGLASS RUNABOUT, upholstered seats, tilt boom trailer, 28-H.P. Johnson motor with controls, $650. 382-5082, 2841 Admirals Rd.

1968 10 H.P. LONG SHAFT MERcury, low hours, $310. New 12' aluminum car topper, $190. Sturdy 12' plywood fibreglass boat, $60. 656-1660.

FOR SALE OR TRADE, 16' plywood fibreglassed bottom runabout. 40 h.p. Evinrude, will trade for aluminum cartop and motor with difference in value. 479-5959.

23' CABIN CRUISER IN FINE condition. Powered by 6-cylinder fresh water cooled Gray marine. Toilet, sink and all extras. 478-3009.

FOR SALE: 36' FERRO CEMENT sail hull, complete with decks, built by Island Ferro-Cement Boats Ltd. 382-6932.

12' MARATHON RACING BOAT, fibreglassed hull, fully equipped, 2 lake-run 30-h.p. Mercurys, $350. 598-1930.

9-H.P. BRIGGS STRATTON clutch, 15 gal. tank, $175; Danforth anchor SS, $20; tent single pole, $30. 656-4546, days.

15 FT. GLASS RUNABOUT, trailer and kicker. Full camper top, 35 h.p. Chrysler electric. 25 hours. Price $1250. 642-3293.

14' FIBREGLASS RUNABOUT, new upholstery, 75 h.p. Johnson, and Mastercraft trailer, $995. 478-5718.

FOR THE YACHTSMAN INVESTOR
10 per cent interest plus on fully secured $20,000 mortgage. Also gain use of new 30-ft. cruiser. 656-4528.

14-FOOT GLASS CATAMARAN, custom trailer, 2 motors with single-lever controls, Quicksilver steering. 383-4814, 2913 Austin Ave.

GOOD 18 FT. CABIN BOAT, planked hull, fibreglass bottom, ready for water. Nearest offer to $300. Phone 385-1796.

10' PLYWOOD RUNABOUT AND trailer, '61 Johnson, 10 h.p. and tank. $195. 479-3300, after 4.

15 FT. BOAT WITH CABIN AND trailer. Inboard motor if wanted. $200 or offer. 479-5741.

FOR CHARTER, CAL 25 SAILboat. Sleeps four, U-sail or skippered. Victor 743-2178 collect.

EL TORO SAILING DINGHY IN good condition. 598-5522, after 12 noon.

16-FT. RUNABOUT, PLYWOOD with 35-H.P. Chrysler electric, asking $1100. 384-3208 after 5.

SAILBOAT, FIBREGLASS, 24' sleeps 4, motor and many extras, as new. 592-4939.

12-FOOT FIBREGLASS BOAT, EXcellent condition. 592-3136, 2691 Topp Ave.

16' HOURSTON DEEP V GLASScraft, Holsclaw trailer, 479-6939.

10' FIBREGLASS CARTOPPER, $75. 384-6197.

10' TEACUP SAIL BOAT, EXCELlent condition. Offers. 479-4661.

NEW 17' BOAT WITH 283 INboard, asking $2,100. 383-3668.

8' PRAM DINGHY, $50.
598-1709.

80 BOATS AND MARINE

NEW 1970
STARCRAFT 21'
CHIEFTAIN
Inboard-Outboard with full top, sink, stove, ice box and heads.
VOLVO 130-250 Power
List Price $8450
1 ONLY
To CLEAR Inventory
$6750

COLUMBIA YACHTS
World's largest builder of SAILING YACHTS
Now Available in VICTORIA
22-26-28-34
36-43-57

COLUMBIA 34
The SEVEN
Sleeper for Seven FOOTERS

SEE THIS HUGE NEW 34' at our dock for 1 WEEK Only
For boarding permission, and DEMONSTRATIONS
SEE or PHONE

OAK BAY MARINE SALES and SERVICE
1327 Beach Drive
598-3393

M M M M M M M M M M M

VANCOUVER ISLAND'S LARGEST MARINE SERVICE & SALES CENTRE.

MERCURY MARINE SALES & SERVICE
FEATURES:
FIBERFORM BOATS, 14' to 24'.
MERCURY OUTBOARDS, 4 h.p. to 135 h.p.
GOOD SELECTION OF USED, RECONDITIONED OUTBOARDS!

MERCURY MARINE
736 Cloverdale Ave. 385-8922

M M M M M M M M M M

CANOE AND KAYAK CENTRE OF THE WORLD!
Paddle, Pack, Portage and all that. Pretend pioneers Prefer fantastic, fibreglass frontiersman canoes.
BUILT TO TAKE IT
14', 16', 18' standard or Vee Stern, for Mini-Outboards
AND
1 and 2-man all fibre glass kayaks.

BOSUN'S LOCKER
580 Johnson 386-1308

A-1
USED UNIT
16' Deep Vee Double Eagle hardtop with bustle back —50 h.p. MERCURY L-S elec., auxiliary motor. 6 h.p. EVINRUDE, Holsclaw trailer with power winch.
COMPLETE SET UP
$2250

MULLINS MARINE SALES LTD.
925 Yates 382-1928

BOSUN'S BOAT SALES
USED SAILBOATS, WOOD

36' TAHITI Ketch	$13,900
28' DIESEL motor-sailor	$11,500
22' DUTCH SLOOP	$3,500

USED SAILBOATS, fibreglass

CAL 28'-two—from	$12,900
CAL 20'-three—from	$3,900
O-DAY 19' Mariner	$3,250
O-DAY 19' Rhodes	$2,650
18' ALACRITY	$3,500
14' ENTERPRIZE	$950
14' SKIPPER	$850

DEALERS for CAL, CROWN ALBIN and VEGA
386-1308 656-3421

DON'T MISS THIS
22-ft. Sports Fisher. Ford marine inboard. Self-bailing cockpit. Immaculate
$3500

15-FT. PETERBOROUGH, Holsclaw trailer, 35-h.p. Johnson.
$795

75-H.P. 1963 EVINRUDE, 10' dinghy.
CANOE RENTALS
BOB'S BOAT SALES
355 W. GORGE 385-2082

ON DISPLAY NOW
NEW 30 H.P. Marine Engine with built-in heat exchanger, 12V alternator Panel with tach., Paragon reverse gear, Oil sump pump. ALL this including F.S.T. $895.

ORR MARINE
31 Erie St. 382-5813

HAIDA 26 SLOOPS
Marine Supplies
Open Saturdays
MAYHEW AND STRUTT LTD.
2300 Douglas St.
Phone 386-7704

18-FOOT GLASSCRAFT WEEKender. Fibreglass cabin and camper top, bunks, head and trim tabs, 160 h.p. Merc cruiser, trailer plus extras, asking $5200. 477-5256.

23-FT MONK EXPRESS, 150 H.P. Merc inboard-outboard. Radiophone, propane fridge and galley. Punt fully equipped, $4,000. Phone Nanaimo, 758-9227.

STARCRAFT ALUMINUM BOAT, 33-h.p. Evinrude motor, boat trailer, life jackets, ski equipment, all in near new condition. $1100 cash. 748-9601.

17-FT BRANDLMAYR WITH cabin, 1964 40 hp., Johnson electric motor, little used. Older 18 hp., Johnson, $1,000. 656-4471.

14' FIBREGLASSED PLYWOOD boat, good condition, $115 or offers. 652-2016.

16-FT CLINKER WITH 5½ HP. Wisconsin, oars, rod, life jackets, ready to go. Phone 388-6377

20' GLEN-L CABIN CRUISER, sink, table and head. 1970 50-h.p. Mercury, $2500. 386-7302.

HYDRO-CYCLE, 25-H.P. MOTOR and trailer, $500. 477-8045.

80 BOATS AND MARINE

VAN ISLE MARINA
OPEN FOR OFFER

35 ft. DISPLACEMENT, 3-cabin, 3-71 G.M. Diesel, mahogany planked, bronzed fastened, teak decks, immaculate condition. Phone, sounder and many other extras. Owner says must sell. Boat is out-of-town so please call us for particulars.

33 ft. CRUISER, 15 h.p. Easthope	$2,500
35 ft. CRUISER, 180 h.p. GM	$3,950
27 ft. CRUISER, 60 h.p. Sea Jeep	$3,950
31 ft. DISPLACEMENT, 24 h.p. Easthope	$4,750
25 ft. BRANDLMAYR, twin Volvos	$6,000
27 ft CHRIS-CRAFT, 220 h.h. Crusader	$6,500
27 ft. ARTCRAFT, 230 h.p. Crusader	$8,500
26 ft. SWIFTSURE, 215 h.p. Interceptor	$8,500
29 ft. FAMILY CRUISER, 200 h.p. Chrysler	$10,500
32 ft. CRUISER, 210 h.p. G.M.	$13,750
99 ft. CUB Sloop	$3,500
30 ft. YAWL, inboard auxiliary	$13,500

40 ft. ATKINS cutter, ocean experienced, diesel auxiliary built 1968. Designed for ocean cruising. This is also a very handy sailer for inside waters. The price is firm at only $23,800

For more information on these and other fine boats, please see Geoff Simpson at the Marina.

VAN ISLE MARINA LIMITED
Tsehum Harbour Sidney, B.C.
656-1138 P.O. Box 250

BRAND NEW SELECTION OF used boats now on display at Silverwood's Marina. Easy terms. Financing at no down payment. Can be arranged by us.

12' de luxe aluminum cartopper Simpsons-Sears model. Like new.	$150
8' fibreglass cartoppers, new	$159
14'6" fibreglass convertible top, 1964 40 H.P. Johnson and trailer. A nice starter boat at	$950
14'6" 1970 Sangster, full convertible top, Road Runner trailer, 1970 25 H.P. Evinrude, only 20 running hours on this like new package deal, reasonable.	
20' New plywood sailboat, mast, no sails, could be powered. Only	$300
16' Navy clinker sailboat, complete. Was $550. Bargain at	$395
As above, no sails. Was $500. Only	$295
17' Clinker cabin inboard. Only	$450
19' Cabin cruiser, only	$995
2 double seat inflatable Kayaks. Reg. $139. Special, ea.	$95
20' Planked Chrysler V-8 inboard	$1200
24' Day boat, inboard, a real buy including boathouse, was $3500. Special	$2895
14' Clinker. Only	$75

Others not advertised.

Open Sundays and all week, 9 to 5:30. Silverwood Boat Brokers. 2555 Beacon, Sidney, 656-1675. Launching ramp still only $1.00. Phone for evening appointment.

CANOE COVE MARINA
Swartz Bay Sidney, B.C.
656-3915

18'6" SPENCER Runabout, 80 H.P. EVINRUDE	$1250
37' BERTRAM 160 H.P. Mercruiser	$6,500
22'6" CHRIS CRAFT, rebuilt interceptor 185 H.P., two berths, head, stove	$3900
26' GRENFELL cruiser, rebuilt interceptor 215 H.P., auto pilot, radio, alarm system, dual steering, heater	$8750
27' GRENFELL Express, 215 H.P. Dearborn, boathouse condition	$7750
27' CHRIS CRAFT open sea skiff, 185 H.P., 2 berths, full cover, GALLEY	$6950
34' DOUBLE end displacement, Packard power, oil stove	$2950
37' CANOE COVE twin diesel sport fisherman, all-electric, NEW CONDITION	$55,000
48, 53 FIBREGLASS motor YACHTS.	

WE NEED THE DOCK SPACE!
PRICES REDUCED!

30' SLOOP needs some work and well worth working on. 7 years old. Inboard, and much extra equipment. Reduced from $6150. Now only $5500

KITSILANO 20 sloop. Three sails, motor, ready to go. A good buy at $2750. Now only $2400

RAWSON 26. New. Sails, 9½ h.p. new outboard, compass, heads, stove, dock lines, fenders and more. Was $9300, now a bargain at $8000

Many more — power and sail. OAK BAY and EXECUTIVE YACHTS 1327 Beach Drive 598-4515 (24 hrs.).
Open seven days a week.
Trades and Bank Financing.

BRITISH SEAGULL OUTBOARD MOTORS

3¾-H.P.	$169.00
6¼-H.P.	$189.00
10¼-H.P.	$265.00
10½ plus H.P. w-clutch	$332.50

Long shafts — ONLY $10 MORE
VICTORIA LAWNMOWER HOSPITAL
Sales — Parts — Service
HOURS: 8:00 to 5:30
MON. through SAT.

PHILBROOK'S SHIPYARD LTD.
656-1157
INBOARD-OUTBOARD REPAIRS

17' SAILBOAT, PLANKED HULL, fixed keel, with mainsail and 2 jibs. $1175. 19' cruiser, planked hull, 2 bunks, powered with 25 h.p. Universal, in top condition, $1500. 10 h.p. Seagull, had 4 hours, $220. 12' runabout, glassed bottom, good seaboat, $125. Small trailer, $115. Deep Cove Marina. 656-2810.

27-FOOT FIBREGLASS CHRIScraft, 210 horsepower, fresh water cooled, separate head, dinette, stove, heater, swim grid, dinghy, full canvas. Excellent condition throughout. 656-3531, 479-1655.

MAZDA AND DATSUN CANOPY, 8x10' cartop boat, 16' canoes, all fibreglass. Can be seen at Perron's Auto Body, 2123 Otter Point Rd., Sooke.

26' THUNDERBIRD SLOOP WITH measurement certificate. 4 berths, boom tent, fully equipped for cruising and racing. Must sell before May 22. 477-5849.

GEM MOTORS
16' Captain's runabout, 4-cyl. inboard. Grey Marine engine, $450.
480 Esquimalt Rd. 385-4311

15' SANGSTERCRAFT, FULL canvas top with 50-h.p. Chrysler electric on McCulloch trailer. $1550. 477-3516.

WANTED: 26' TO 28' CRUISER, 1967 or newer. Send particulars to: 2074 Forest Drive, Nanaimo, or phone 758-6877.

SAILBOAT, SKIPPER 14, FAMILY or beginner daysailer. Safe, unsinkable. Many extras included. $700. 592-7988.

AL'S BOAT TRAILERS FOR THE BEST PRICE AND THE BEST DEAL IN TOWN. 214 DUNDAS, 383-8233.

JENKINS MARINE
Custom-built boats and repairs. Fibreglassing.
479-2244 477-5943

TONY BURTON SAILING SCHOOL
Scuba and Sailing Courses
477-6325 386-1308

12' ALUMINUM THORNES BOAT, 5-h.p. Johnson motor with tank, $290. 478-3805.

6 H.P. MERCURY OUTBOARD motor, for parts. What offers? 388-9457.

18 FT. RANGER, PLYWOOD, fibreglassed. Required floor boards on rear deck. Offers. 592-0551.

UPHOLSTERED RUNABOUT. Trailer, electric start, 40 h.p. like new, $600. 384-9876.

FOR SALE: 1 CANOE, 2 paddles, 1 life jacket. 479-4842.

80 BOATS AND MARINE

SUNSPOT 15, 4 BERTH, STOVE, anchor, compass, extra sails, a really good buy. 479-4350.

WANTED: BOAT TRAILER FOR 15½ foot boat. 478-2614.

37' TROLLER, A-LICENCE, diesel. 642-5954.

FOR SALE: 45-FOOT FARROW-Cement sailboat hull. 477-5327.

8-FT. KAYAK AND LIFE JACKET, $22. 592-0858.

12 FT. ALUMINUM CARTOP AND Seagull motor, $225. 656-2984.

8-FOOT HYDROPLANE, 12 H.P. outboard motor, offers. 598-5304.

'63 5½ JOHNSON, RECONDItioned, $140. 596-3402.

WANTED: OUTBOARD ABOUT 12 h.p. 592-0345.

10 H.P. SCOTT, 15 H.P. JOHNSON, new. 479-2573.

92 SPORTING GOODS

SHOTGUNS: 12 Beretta O-U, vent. $249; 20 Breda auto., vent rib 3" W. choke, $199; 410 Mossberg pump, $109; 12 Brno. dble eject., $159.
RIFLES: 338 Browning, $249; BSA 30-06 — 4x Lyman, $189; 303 full wood, $34; 30-06 Husq., $115.
HAND GUNS: 36 Rem cap. ball $109; 36 Euroarms, $65; 22 Erma Luger, $57; 9 mm Luger, $99; 45 Colt auto., $99; 25 Mauser, $49; 380 Star, $59; 22 S-W kit, gun, $43; 357 Ruger, 134.
TRADES—TERMS—LAY-AWAY
ROBINSON'S
1307 Broad 385-3429

ROYAL OAK SPORTING GOODS
SOFTBALL — BASEBALL
Shoes, gloves, bats, balls, hats. Good supply of LACROSSE equipment.
ROYAL OAK SHOPPING CENTRE

PROFESSIONAL
Racquet stringing.
RAY'S SPORTS CENTRE
1692 DOuglas 385-6312

BOY'S WET SUIT, NYLON LINED; accessories; reasonable condition, $40. 592-3718.

DIVING EQUIPMENT
All the name brands.
Scuba Shop 832 Fisgard

WANTED: DOUBLE TANKS OR singles, regulators, guns, etc. 383-3933.

COLLECTOR WILL PURCHASE antique and modern guns, pistols and revolvers. 383-6224.

WANTED: 2 OR 1-MAN PUP tent with floor. 383-2161.

WANTED: PEETZ ROD AND Recorder reel, plus tackle. 477-6643.

WANTED, WET SUIT, OR JACKET only, for 175-lb. man, 6'2". 477-3977.

OLDER LADY'S GOLF SET FOR sale. 386-0963.

SURF BOARD FOR DIVING, $30
477-3402.

93 STOVES AND FURNACES

1968 McCLARY 30" COPPERTONE electric range, very good condition. Asking $140. 478-4681.

85,000 BTU AUTOMATIC OIL furnace with thermostat, 18 years old and in good working order, $95. 385-0520.

40" GE WHITE ELECTRIC range, 479-3438, after 9 a.m.

SMALL PROPANE STOVE, $35. 642-5466, 12-7 Sat. and Sun.

OLD GAS STOVE, $25
388-5709

VIKING 30" RANGE, MEAT probe, fully automatic, $50. 479-2246.

MOFFAT 30" STOVE, EXCELlent condition, $50. 592-0772.

96 CAMERAS, SUPPLIES and PHOTO FINISHING

Our "Camera Doctor" is here every day
Mon. to Friday
9 to 4
Expert, fast repairs on the premises
ELECTRIC EYE
Cameras and Service
1006 Broad St., 386-0333
between Eaton's and the Parkade
Open 9 to 9
Mon. to Friday.
9 to 5:30 Saturday.
VICTORIA'S COMPLETE PHOTOGRAPHIC CENTRE

COLOR PROCESSING QUICK AND QUALITY GO TOGETHER
At Victoria Photo Supply. Your 12 exposure Kodacolor film processed to sparkling JUMBO prints . . . only $2.99, only two working days! 20 exposures, $4.49. Jumbo reprints, 25c. Bring your next processing order to us — we'll do it better for less!
VICTORIA PHOTO SUPPLY
1015 Douglas Street 385-3458

REGULAR 8 FUJICA MOVIE camer, Eumig projector, editor, light bar and screen, $100. 479-2442.

35-MM CAMERA, ALSO CINEfader for movie camera. 384-4939.

97 FURNITURE

THE TRADERS (DOWNTOWN STORE)
3-Room Groupings.
As low as $299.95
Come in and see our new location, browse around and see our great savings — free coffee too!
THE TRADERS
845 Yates 388-6013

KILSHAW'S AUCTIONEERS
Buy — Sell — Appraise
1115 Fort 384-6441

OLDER BURLED WALNUT BEDroom suite with box spring and mattress, in beautiful condition. $154.95.
EDDY'S FURNITURE
414 Craigflower 385-5219
Open Sunday 1-6 p.m.

PAY CASH AND SAVE
See Our Ad Under Miscellaneous
PANDORA FURNITURE LTD.
NEW AND USED FURNITURE
1050 PANDORA AVE.
383-6319

MAPLE BUFFET-HUTCH, $90; maple Windsor armchairs, $25; maple bar-liquor cabinet and stools; oak coffee table, $15. 642-3173.

FLUTED FRENCH PROVINCIAL chesterfield and chair, exquisite french brocade, just restored. CONNOISSEUR ITEM. 656-3867.

3-PIECE DARK BROWN chesterfield suite. Can be seen 10 a.m.-12 noon. 598-3079.

2 ARMCHAIRS, BLUE SANDERson print, excellent condition, $75 a pair. 592-0357.

WE BUY YOUR FURNITURE, household goods, pictures, tools, etc. Best cash prices. 386-0462.

KROEHLER CHESTERFIELD suite, tan, excellent condition. $115. 386-8292, 8:30-11:30 a.m. only.

NEW SPANISH 4-PIECE BLACK vinyl chesterfield and 2 chairs, with 2 side tables. 477-2767.

SIMMONS HIDE-A-BED, USED 6 months, de luxe mattress, $175. 479-2716.

LAZY BOY, AVOCADO, ALMOST new, $75. Bed love seat, gold, $75. 383-6850.

HIDE-A-BED WITH POSTUREpedic mattress. A-1 condition. Asking $160. Phone 592-7812.

BEDROOM SUITE, EXCELLENT box spring and mattress. 479-4823.

OAK TABLE WITH 6 MATCHING chairs. $125. 477-3793.

LARGE OAK DESK. WHAT OFfers? 477-8045.

WANTED: HIDE-A-BED, GOOD condition, reasonable. 383-3319.

3-ROOM GROUPING, 1 YEAR old. Good condition. 383-6381.

ROUND MAHOGANY PHYFE table, $55. 385-8862.

97 FURNITURE

CLEANING
Upholstered furniture and carpets cleaned and demothed in your home.
For Free Estimates Call
Ambassador Home Service, 382-5632

LUNDS AUCTIONEERS
WE BUY AND APPRAISE
926 FORT 386-3308

FURNITURE REUPHOLSTERY
For samples and free estimates in your home call J. Worden or G. Hodgson, 382-5111.
Standard Furniture, 737 Yates

BEDROOM SUITE. OAK SIDEboard, twin beds. Steno desk. 3-piece sectional chesterfield. Studio lounge, Roll-a-way cot, carpets, other sundries. 598-1246.

INTERIOR DESIGN SERVICE AVILABLE THE BAY
For furniture, draperies, floor coverings, lamps, and accessories. 385-1311.

FURNITURE SUITABLE FOR summer cottage. Beds, wash stands, chairs, tables, etc. St. Ann's Academy. 385-9632.

CONTENTS OF SUITE FOR SALE. Bedroom, living, dining room furniture, etc. Reasonably priced. 592-2904 or 598-3943.

THREE-PIECE RUSSET WALNUT bedroom suite, like new, cost $440, box spring and mattress included. Phone 652-2938, after 6 p.m.

DRESSING TABLE WITH LARGE mirror and bench, $25; double Hollywood bed, practically new, $30. 388-6751.

NEW ROSEWOOD EXECUTIVE desk, $175. 477-3402.

98 TV, STEREO, RADIO SALES and SERVICE

1971 ZENITH
19"
CHROMACOLOR TV
Rent to own plan
$16.00 month
Satisfied? Apply to purchase (plus del. and ser. dep. if applicable.)

RENT 25" ZENITH CHROMACOLOR BY THE MONTH!
Phone today
MAIS TV RENTALS
385-2435

RENT OR RENT TO OWN
Rent a 1971 color or black and white TV, Zenith or Electrohome. Lowest prices in town.
CITY CENTRE TV
3970 Shelbourne
University Heights Mall
477-6971 658-8385

1971 ZENITH
20" Portable TV
NEW
Rent to own plan
—Phone Today—
MAIS TV RENTALS
1821 Cook St.
385-2435

SERVICE FOR MOST MAKES TV AND STEREO
RCA — Zenith Electrohome
SALES — SERVICE — RENTALS
KENTS LTD.
742 Fort 383-3513, 383-7104

21" CONSOLE TVs	$49.95
23" CONSOLE TVs	$99.95
19" PORTABLE TVs	$89.95

THE TRADERS
715 FINLAYSON 388-6264
(BESIDE MAYFAIR)

GRUNDIG. We now have a complete stock of Grundig radios and components. See them now! Special introductory offer of 10% cash discount.
ATLAS STEREO CENTRE
764 Fort 385-2712
FOR FAST EXPERT SERVICE

LAST CHANCE (ONLY 3 LEFT) to pick up an Admiral full console with 23" screen for only $199, at BUTLER BROTHERS
1720 Douglas 383-6911

TV RENTALS
The Best TV Rental Service
From as Low as $7.00 per Month
PHONE TODAY—385-2435
MAIS FURNITURE
1821 Cook Street

STEREO WORLD
Used tape recorders from $14.95 to $249.95
726 Yates — 388-7233

HAVE JUST PURCHASED SIMPsons-Sears color TV. Have for sale Philips 24" black and white console TV, white walnut cabinet, 5 years old, good working condition. 382-6487.

1 ONLY — MAGNOVOX 19" SOLID state, walnut portable TV. New $359.50. Beautiful condition. Fully guaranteed, $138.88. Quadra Servicecentre, 3514 Quadra, 385-6422.

PHILIPS STEREO SALE
TV Rentals, Sales-Service
ELECTRON
100 W. Burnside Rd. 383-5432

BRAND NEW TASHIBA 8-TRACK car stereo, complete with installation and 9 assorted tapes, $160. 658-8685.

MONARCH 50 WATT TUNER amplifier Panasonic stereo tape deck. Sony speakers, $325. 598-3896.

21" ADMIRAL ON SWIVEL stand, working very well. Cheap. 386-2851.

LIKE NEW, ATTRACTIVE 21" G.E. TV, excellent working order, $85. 479-7757.

MUST SELL, 25" COLOR TV, Philco, warranty included, $500. 656-4460.

CRAIG PIONEER 4-PLUS-4, 8-track stereo, excellent shape, plus tapes, $65 or best offer. 477-6308.

21" RCA COLOR TV, GOOD condition. 384-4520 evenings.

HAM RECEIVER, SX-146, MINT condition, $160. 385-8237.

24" EMERSON TV, GOOD CONdition, $85. 477-5763.

EMERGENCY TV REPAIRS
Calls $5. 592-4815

2 YEAR OLD R.C.A. COLOUR TV, $225. 385-3265.

2 GOODMAN TWINAXIETTE speakers in enclosures, $50. 382-8835.

12" BAYCREST PORTABLE TV, hardly used, $75. 385-0520.

99 GROCERIES, MEAT and PRODUCE

HARVEY'S MEATS
24th ANNIVERSARY SALE
Prices effective May 13 to 18
Sides of beef, guaranteed tender lb 65c
Sides of pork lb. 39c
Cut, wrapped and quick frozen.
Turn in to our free parking lot while shopping
HARVEY'S
2709 Quadra St. 383-2031
CLOSED WEDNESDAYS

VICTORIA MEAT MARKET
S-T-R-E-T-C-H-E-S your food dollar
625 JOHNSON STREET

McDonald rhubarb for pies, freezer and canning, 15c lb. 10130 Fifth St., Sidney, 656-2090.

FRESH CAULIFLOWER, 25C A head. $2.50 a case. 652-2353 after 5.

99 GROCERIES, MEAT and PRODUCE

ALBERTA MEAT DISTRIBUTORS LTD.
FROM OUR RETAIL DEPT.
Sliced side bacon 5 lbs. for $2.75
Beef sausage 3 lbs. for $1.00
Chuck steaks 69c lb.
FROM OUR FREEZER DEPT.
Front quarters 55c lb.
1811 Cook St. 383-3012

THE WAREHOUSE WHOLESALE Food distributors, 47 Songhees Rd., first turn left — 100 feet past Johnson St. Bridge. Prices effective Mon., Tues., Wed. Open to the Public daily, 9 a.m. to 9 p.m. Open Saturday 'til 6 p.m. We reserve the right to limit quantities. Fresh ground beef, 49c lb; Wieners, No. 1 Doz. 39c; Bacon, lean, sliced rindless, lb. 39c; Ready-to-eat fully cooked Ham, ¾ skinned, whole or shank end, lb. 47c; Kellogs Corn Flakes, Large 16 oz. box 39c; Hi-C fruit drinks, three 48-oz. tins, 89c; Cashmere toilet tissue, 4 rolls, 39c; York fancy peaches, halves, 2 14-oz. tins, 49c; Rice fancy grain, 50 lb. sack, $7.49; Netted gem potatoes, No. 2, 20-lb. cello bag, 59c.

WESTERN MEATS
3553 Happy Valley Road
Ph. 478-1621 Eves. 478-2820
Frank and Bill Spiller
COMPARE OUR PRICES!
Fully guaranteed red or blue brand Swift's Premium Beef, cut, wrapped and frozen.
FREE DELIVERY

Front Quarter	57c lb.
Sides of Beef	69c lb.
Hind Quarter	79c lb.
EXTRA SPECIAL	
Lean Sides of Pork	37c lb.
All Meat, Pet Food	19c lb.

SUPER LOW COST MARKET
Lower price, higher quality always, on our beef. Phone us today!
899 Esquimalt Rd. 382-8196

VICTORIA BAKERY
15 loaves for $2.87
Sliced or unsliced
822 Yates 382-0221

SHOP AT "THE WAREHOUSE" Wholesale Food Distributors 47 Songhees Rd. first turn left — 100 ft. past the Johnson St. Bridge. Open daily 9 to 9; Sat. -till 6 p.m.

FIRBANK FARM
1180 ROYAL OAK
Boiling Fowl, cut up, 2-3 lbs. each, 10 pkgs. $5.90

OVEN-READY ROASTING chickens with good old-fashioned flavor. 462 Goward Rd.

WILLIAMS QUALITY MEATS
Red brand steer sides, 69c lb.
795 Fort 384-1613

RHUBARB, 12C LB. 2870 INLET Drive. Phone 384-9003.

100 MISCELLANEOUS FOR SALE

BROADLOOM
SAVE UP TO 50%
Heavy acrylic shag $6.85 sq. yd.
Nylon $4.45 sq. yd.
Spanish patterned kitchen carpet $6.90 sq. yd.
Roll ends from $2.95
We can supply large orders.
CARPET TREND
Craigflower at Bay
386-7501

SLEEPING BAGS
4-lb. wool batt fill, flannelettt lining, poplin cover. Full zipper. (2 bags zip together and make a double.)
FINISHED SIZE
34" x 70" $8.49
SPENCER'S STORES LTD.
1110 Gov't St. "Downtown"

MORE GOODIES FROM OAK BAY Books and Arts, 1920 12-volume set of O. Henry, $30. Latest pocket books. Theological library, over 100 books, sell or trade. Girl's Raleigh bike, mint condition, $42.50. Exquisite imported Samoan jewellery and carvings from $1.45. Books needed, Psychology, Occult, Chum's Annuals, anything by Edgar Rice Burroughs. We trade and sell books and curiosa. 2055 Cadboro Bay Rd. at Foul Bay junction. 592-2933.

BARGAINS IN NEW, USED, estate, antique, real stone and costume jewellery, wrist and pocket or pendant watches, gifts, glass and crystal ware, TV sets, radios, record players, stylish furniture, rugs, drapes, small household appliances, kitchen and household items, plus much more. Morgan Agencies 895 Esquimalt Rd. Just across from Maverick Food Market.

OAK OFFICE DESK AND CHAIR, $75; contractors pentograph, $50; complete lapidary outfit including new 10 inch saw, 12 inch tumbler. 85 pounds rocks including jade, opal, tiger's eye, onyx, etc., $250; homemade hardtop trailer, $150. Swivel boat seat, $4. Box 68, Ladysmith or 245-2914 before 10 a.m.

MAPLE WAGON WHEEL BUNK beds; contemporary chesterfield suite; 13 cu. ft. refrigerator; Kodak movie camera; case and light bar; walnut radio-stereo combination; chest of drawers; Motorola car radio; small Duncan-Phyfe coffee table. All in excellent condition. 384-9512.

KILL WEEDS EASILY WITH black polyethylene! Keeps weeds under control in garden paths, etc. Used by professionals, but you can get the same professional results, easily. See us at Industrial Plastics Ltd., 2105 Douglas St. 386-1477.

MATCHSTICK DRAPES, 9'X5'7" high, $7.50 each. One 4'10"x3'6" high, $4.50. Metal venetian blinds with plastic tapes, 54⅛"x37" high, 72"x44½", 35"x44½", $4.50 each. Shutters, 12"x36", $5 a pair. 385-0520.

FRIDGE, $30; CHROME KITCHEN set, $35; bedroom suite, $35; single Hollywood bed, $25; Frigidaire, new condition, $100. Phone 382-3845 after 7 p.m. weekdays.

LEAVING CITY, SELLING davenport, queen-size bed, chesterfield and chair, kitchen table with 4 chairs, lamp table, TV and fridge. 384-5920.

VANCOUVER ISLAND PHYSICAL maps, colored, unframed on heavy linen paper, size 30x48 inches, printed in 1913, $10 each. 383-4302.

RACQUET CLUB FAMILY SHARE, $500; Brunswick Century 100 pool table, all accessories, $225; Atco electric mower, $100. 384-9906.

SHALLOW WELL PUMP, EXCELlent condition, wall jack for house construction, $68. Car-top rack with large box, complete, $25. 478-4813.

1 — only medal-flake fibreglas dune buggy body, $450. PELAGIC PACIFIC IND. LTD., 386-1811.

24" McCLARY ELECTRIC STOVE; Viking wringer washer. Reasonable, 384-8230.

30" ELECTRIC RANGE, 14 CU. ft. refrigerator. Both like new. 479-7242.

REMINGTON LEKTRO BLADE 7 cord-cordless shaver. New $30. 385-0520.

HOOVER SPIN-DRY WASHER, like new, $100. 384-0650.

ANTENNA AUTOMATIC ROTOR. Phone 598-5656.

19X12 CABIN TENT OUTSIDE frame, new condition. $45. 384-3194.

2¾ YARDS AQUA WOOL, DOUBLE knit suiting, $12. 592-1373.

UTILITY TRAILER 4X7, FOLDING sides, extras, $35. 592-4195.

100 MISCELLANEOUS FOR SALE

TILLICUM FURNITURE AND APPLIANCES

CLEARANCE OF 1971 COLOR TV

Tillicum at Craigflower
384-1216

26" RCA Accucolour REG. $899 SALE $769
26" Philco REG. $995 SALE $795
25" Philco REG. $649.95 SALE $529.95
26" Sylvania REG. $899.95 SALE $775
25" Sylvania REG. $799.95 SALE $699.95

Hillside Shopping Centre
382-3331

26" Philco REG. $1095 SALE $949
26" Philco 3-way REG. $1495 SALE $1295
26" Sylvania REG. $999.95 SALE $849
25" Sylvania REG. $879.95 SALE $799
26" Fleetwood REG. $995.95 SALE $849
26" Philco specially priced $649

All carry 5-year warranty plan, budget terms available. Many other models drastically reduced.

—FREEZER SPECIAL—
15 cu. ft. frost free upright freezer $299

BOTHERED BY POLLEN? DUST? SMOKE? COOKING ODOURS?
Get relief with the Electro-home Electrostatic Air Purifier. It's here now ... ask for a demonstration.
SURGICAL SUPPLIES LTD.
1012 Broad Street
384-8433
(A Division of McGill & Orme)

MEL'S MEL'S MEL'S MEL'S
Naugahyde recliner chair $79.00
2 pc chester. ste. blue-green, four seater, as new $139.00
6 pc bronze kitchen ste. $24.95
Hostess rocker, green $16.50
G.E. floor polisher $16.50
MEL'S BARGAINS
823 Pandora Ave. 384-3152
Opposite B.C. Hydro
MEL'S MEL'S MEL'S MEL'S

THE TRADERS WAREHOUSE SALE
—24" range, used only 5 days on rental, only $209.95
—4-pce. grouping, good condition $79.95
—10 cu. ft. fridge as new $139.95
—RCA Estate range, like new, $79.95
—Fleetwood 3-way TV combination, AM-FM radio, 3-speed record player, 30-day parts and warranty $389.95
—New 5-pce. de luxe dinette suite, REG. $250; NOW $149.95
—2 complete 39" beds with headboards, new mattresses and box springs $199.95
4-pce. sectional, brown, as new $249.95
—2-pce. sectional with corner table and lamp, complete $79.95
Many unadvertised NEW and USED bargains as our WAREHOUSE SALE continues.
THE TRADERS
715 FINLAYSON 388-6264
(BESIDE MAYFAIR)

S S
THINKING OF NEW FLOOR COVERING?
SIMPSONS-SEARS has VICTORIA'S finest and most complete selection of WALL-TO-WALL, INDOOR-OUTDOOR or ROOM-SIZE RUGS as well as LINOLEUMS and TILES. SATISFACTION GUARANTEED ... Installation by our own craftsmen and YOU CAN CHARGE IT! Phone for free estimate. SIMPSONS-SEARS, 388-9111.
S S

MOVING TO MOBILE HOME, NO room for bed chesterfield, 2 chairs, sectional divan, coffee and step table, braided oval rug 7x9, record cabinet and records, Vilas Maple bunk beds, ladder, mattresses, 2 chests drawers, night table, all matching, 5 TV tables, movie camera, Projector, slide and movie with screen. Various electrical appliances, ¾ size guitar, etc. 598-1448.

REDUCED FOR QUICK SALE, new: Sable 4 skin neckpiece; hats; Mink neckpiece; Broadtail coat; French seal jacket; oil paintings. Used: mahogany coffee table; propane tank; Sealy hide-a-bed; buffet and hutch; walnut desk; carpet sweeper; Sealy mattress; sewing machine; Button accordion; ¾ violin; kittens; misc. 386-2669.

DEMOLITION SALE
Used bricks; lumber; toilets; sinks; tubs; doors; windows; hot water tanks; oil furnaces; colored windows; oak flooring; copper pipe, ½", ¾", 1", 1½", 2", and 3"; shrubs, topsoil; stove cable; stoves; fridges; furniture, etc. APPLY 734 LAMPSON.

LOW COST LAWN MOWER SERVICE
Reconditioned lawnmowers, $20 and up. Special rotary gas mower tune-up, clean and sharpen, $8.50. Free pickup and delivery. 31 Regina Ave., 384-9079.
For Fast Service.

RUGS LOOK "NEW." IT'S SO easy with RUG-MATE stain removing rug shampoo. Rent electric shampooer for $1.00, plus materials. Clark and Pattison, 780 Bay St. See our ad under Painters for other supplies.

BRIGGS STRATTON PARTS
Small Motor Repairs
Open Saturdays
MAYHEW & STRUTT LTD.
2300 Douglas St.
Phone 386-7704

CHRYSANTHEMUM PLANTS, single pinks, 6 large clumps, $1. Anglia 105E engine and transmission, 15,000 miles, $200; as new Model T engine and transmission, $150, 1677 Hillview (off Torquay).

BONANZA MINI BIKE, 2 HEARing aids, tent and heater, imitation fireplace, tools, tables and stools, 2 office desks, 2 electric fans, high chair, other items. 383-2920.

USED AND DEMONSTRATOR twin blades electric lawn mowers, $36.95 to $42.95. Sunbeam Appliances Co., 912 Pandora Ave., 383-8543.

METAL TURNING LATHE. ATLAS 6" complete with 3 chucks, milling attachment, steadyrest, faceplate, centres, bit holders, motor, etc. $500. 656-3614.

SMART OCCASIONAL CHAIRS, Oriental rugs, blue velour Victorian Style chair, bathroom scales, oil paintings. 477-3755.

USED TAPE RECORDERS FROM $29; used TVs from $39, some portables available from $69. Kent's Ltd., 742 Fort, 383-7104.

USED CHESTERFIELDS FROM $39.50. Excellent used washers from $59.50. MacDonald Furniture Mart, Pandora and Broad, 383-1171.

MUST SELL THIS WEEKEND, 1962 Valiant; 8-track car stereo, complete; 14" diameter prop, 10" pitch. 598-4766.

TV ANTENNA; 2 VINYL HEADboards; dishes suitable for cottage; double mattress; girls clothing 12-14. 385-0178.

TORO 18" REEL MOWER, $50; hand mower, $5; edger, $15; 7x7 tent, $15; 477-3207.

REASONABLE PRICES. EXcellent condition. Clothing, ladies size 14, teens 14. 598-3893.

SEWING MACHINE; 4-PIECE toaster, silver set and carving set. 382-8985.

CRAFTSMAN BACK-GEARED metal lathe; wood lathe; best offer. 386-8616.

100 MISCELLANEOUS FOR SALE

STEWART & HUDSON Building Supply Centre

CARPET AND LINO REMNANTS SAVE UP TO 50%!

Type-Color Size	Reg.	Sale
Carved Nylon 8'x12'	$64.00	$43.00
Embossed Rust 7'x12'	55.90	37.30
Loop Shag—Gold 8'7"x10'6"	90.70	59.95
Loop Shag—Moss 8'x12'	84.95	58.65
Embossed Nylon—Rust 6'9"x12'	53.90	35.95
Loop Shag—Rust 8'x12'	84.95	58.65
Loop Shag—Moss 7'2"x12'	74.70	49.80
Loop Shag—Birch 7'6"x12'	79.90	53.25

MIRRORS! Less Than Wholesale!

Crystal		Plate	
30x24	$ 7.99	16x24	$ 4.99
42x48	11.99	16x46	9.99
50x28	13.99	42x28	17.99
60x30	19.99	60x30	26.99

INDOOR-OUTDOOR CARPET
Latex back Only $2.87 yd.
12' wide — five beautiful decorator colors!
Ozite foam back carpet. Cushioned comfort Only $3.87 sq. yd.
12' wide — 6 colors.

INDOOR-OUTDOOR CARPET REMNANTS

Red—Cushion foam 6'6"x12'	$33.54	$26.83
Green—Cushion foam 6'x12'	30.96	24.75
Amber—Cushion foam 7'6"x12'	38.70	30.95
Green—Web back 6'x12'	30.96	24.75
Sea Green—Web back 7'x12'	35.68	28.50

CRESTWOOD KITCHENS — Cost no more! Why settle for less? We'll be glad to estimate your needs for a CRESTWOOD KITCHEN. Come and see JOE RUFF, our Kitchen Expert.

Open 7:30-5:30 Mon. thru Sat.
Charge —Budgets — 386-3211
400 Block Gorge Road East
STEWART & HUDSON

THE TRADERS (DOWNTOWN STORE)
Furnish your entire living room for only $288.88. This 10-pce, de luxe grouping includes 4-seater chesterfield and chair, two step tables and matching coffee table, 2 table lamps, toss cushion, table centre and a hostess rocker.
All this for only $288.88, $13.32 down and $11 monthly. Portable TVs as low as $129.95.
THE TRADERS
845 Yates 388-6013

21' CABIN CRUISER, GOOD planked hull, needs little woodwork on cabin and valve grind on 4-cylinder 70-h.p. inboard engine. Will take highest bid over $400. Bids end Sunday, 9 p.m., May 16. 21" custom hi-fidelity Silvertone TV, perfect condition, $65. 2314 Shelbourne St. 382-5787.

DEMOLITION SALE
Used bricks; lumber; toilets; sinks; tubs; doors; windows; hot water tanks; oil furnaces; colored windows; oak flooring; copper pipe, ½", ¾", 1", 1½", 2", and 3"; shrubs, topsoil; stove cable; stoves; fridges; furniture, etc. APPLY 423 QUEBEC.

BINOCULARS!
Fine variety — 6 to 16 power regular — wide angle — zoom.
ROBINSON'S
1307 Broad Street 385-3429

ELECTRIC JUICE EXTRACTOR; walnut hall hat tree; record cabinet; wall tapestry; cabinet type hobby chest; 48" bed unit; rugs; lamps; mirrors; pictures; paintings; cottage and kitchen items. 479-5720.

DOUBLE PEDESTAL DESKS. Ideal for childrens bedrooms or home office. Two different sizes $40.00. Drop in to Metropolitan Realty, Burnside Shopping Centre. Mon.-Fri.

DEEP WELL PUMP, FAIRBANK-Morse with ½ h.p. motor, 120' of pipe, pressure tank, will sell or swap for rotovator or small truck in working condition, 642-3309 evenings.

REALLY ENJOY THE SUMMER with a MAYTAG dishwasher — free home demo. Phone BUTLER BROTHERS, 383-6911.

DRAPES, 2 SETS MATCHING full length, fully lined cream patterened drapes, fit 14' and 22' walls. Top quality, $275 or offer. 656-2313.

TAPPIN 800 STAINLESS STEEL stove, concealed burners, 2 ovens; Simplicity dryer; Westinghouse fridge; Gendron buggy. 388-6970, after 9 a.m. Sunday.

HOOVER VACUUM CLEANER IN good condition, $10. Radio and hi-fi cabinet and loud speaker, $35. Room divider, wooden frames and glass, $25. 592-0574.

FOR SALE: 21 BEE HIVES AND one 24-frame radial power honey extractor. Phone 479-4006 and 479-3239.

HERE'S YOU CHANCE TO RUN your own business, nearly $2000 worth of hairdressing equipment for $800. 478-1506.

ELECTRIC LAWNMOWER, ENglish 16" reel type, perfect condition; also glass front door with hardware. 598-5790.

MOFFAT 30" ELECTRIC RANGE; Viking fridge; 10 imperial quarts pressure cooker. All in A-1 condition. Moving, must sell. 384-3974.

BELWOOD AUTOMATIC WASHER, good running order, $75 or offer. Phone 656-4411.

ROTARY GAS MOWER. USED 3 months; brass companion set. 384-2155.

BEDROOM, LIVING ROOM AND dining room furniture, etc. Phone 383-5324 between 5:30-7:30.

20" SUNBEAM ELECTRIC REEL-type lawnmower, power driven, in nearly new condition, $110. 383-7856.

MOVING, SELLING HOUSEHOLD furniture, lamps, etc., reasonable. 382-1082.

MAN'S AND LADY'S TRANSferrable shares in Glen Meadows Golf Course. Reasonable. 386-3908.

REFRIGERATOR, 8 CU. FT.; drapes; gateleg table; electric frying pan; kitchen clock. 592-3552.

MACRAME AND WEAVING SUPplies. Island Hand Craft House. Gilmar Pottery, 1700 Kings Road.

DOUBLE BED AND MATTRESS, $30; tent, 6x9, like new, $50. 386-0894.

OLD STYLE RADIO CABINET. Small apartment size stereo. Arborite desk. 386-6634.

GRAD SUIT, 2 PAIRS PANTS. Excellent condition. Waist 32, Chest 38, $25. 478-1878.

HOLLYWOOD DOUBLE BED, $40. 24" electric stove, $25. Cartop carrier, $5. 478-2048.

ALMOST NEW BLONDE WIG, 386-2767.

POWER MOWER FOR SALE. 3660 Cadboro Bay Rd.

SAND BOXES, 4'X4'X8" WITH sand, $10 delivered. 383-0047.

NEW 65,000 B.T.U. PROPANE furnace. $150. Call 386-3291.

HOOVER SPIN DRY WASHER, good condition, $100, 383-2843.

GIGANTIC INNER TUBE, $50 firm. 479-5741.

WESTINGHOUSE DISHWASHER, like new, $150. 382-1490.

MOTHER OF BRIDE, SILK ENsemble, 16, $30. Mornings, 598-2985.

SMALL POOL TABLE. 477-3461.

SPA LIFE MEMBERSHIP. OFfers accepted. 386-0489.

AQUARIUMS, VARIOUS SIZES, stands. Fish accessories. 385-7439.

120 BASS WOMAN'S ACCORDION, $90, best offers. Kayak, $7. 479-6967.

SEVERAL PAIRS NEW DRAPES priced from $15 to $50. 385-0178.

PIONEER 600 CHAINSAW, 3 spare chains $100. 382-9577.

MARMET CARRIAGE. $75 384-3708

100 MISCELLANEOUS FOR SALE

WOODWARD'S

New Furniture

Space saver davenos, gold or blue $59.00
2-pce. chesterfield, cushion back, flounce, brown, floor sample $379.00
3-pce. corner sectional chesterfield, rose beige cover, floor sample $339.00
2-pce chesterfield, 4 cushion slimline, gold $149.00
Drop leaf table, mahogany finish, marked, to clear $69.00
Unpainted hardwood rockers $18.95
Rugs — 9x12 nylon rugs (substandard), bone, white, Wisteria, red $49.88

Mirrors
28"x50" $19.50
16"x60" $13.50

779 PANDORA AVE.
386-3322, Local 216, 219

UNDER THE YELLOW SIGN

We have a good selection of new and used furniture. Come in and browse around.

USED ITEMS
Swivel tub chair, pale green $49.95
Platform rocker $19.95
Drop leaf desk, 3 drawers $29.95
Double pedestal desk with chair $39.95
2-piece chesterfield suite, flex-steel construction $39.95
Bed units (bed, frame, spring and mattress) 39" or 54", your choice from $25.95
Table lamps from $4.95

NEW SELECTION
High-back side chair, wooden arms. Reg. $89.95, Now $81.95
Singer full-cushioned swivel rocker $149.95
Tub chairs in green, blue or grey $79.95 and $89.95
Teak stacking tables (3) $41.95
Carpet remnants of various sizes to choose from

STANDARD FURNITURE BARGAIN ANNEX
753 View St.
382-5111

Clearing 1970 models!
— Moffat refrigerators —
3 Harvest gold; 1 Avocado; 3 white.
13 cu. ft.
— Only 28" wide —
—automatic defrost
—meat keeper
—slide out shelves
Reg. $374.95 Sale $298
Colour $10 extra
We service what we sell, plus all other makes of appliances.
Fast, efficient service. Call us today!
C. TAYLER LTD.
707 Johnson St.
Sales 383-3281 Service 383-2324

ANNUAL GRADUATION —SPECIAL—
SUITS!
In popular colors and stylings, pure wool worsteds. Reg. $79.50 values
$49.50
LES PALMER LTD.
714 View 382-2825
Just up from Douglas
Free Parking
View Parkade

WEEKEND SPECIALS!
Oak roll-top desk, $240; small ladies fold-front desk, $110; 3-pce. bedroom ste., extra large dresser, modern, $120; antique wood dinette set, 4 chairs, modern hutch and buffet, $245; round oak table, 6 chairs, $190; oak executive office desk, $95; oak typewriter style desk, $59; new single beds with box springs and 6 legs, $47, double, $57; 1 white enamel wood and coal stove, new firebox, $90.
HUB FURNITURE
713-715 Johnson 384-6425

Do you want to save money on furniture and appliances?
ROYAL FURNITURE AND APPLIANCES
"The Bright Red Warehouse"
733 Johnson 388-9021

19" PORTABLE TV, $125. HYDROplane, $75 6-h.p. Viking motor, used 1 month, $175. Tent, large family size, $40. Camping equipment. Can be seen at 1956 Craigflower Rd. Sunday only.

RECONDITIONED UNDERWOOD TYPEWRITERS
Reg. $149.95, Now $109.
Rentals $10 per month
ARGON OFFICE EQUIP. 383-5214

WATERPROOFED TARPAULIN
Priced from $5.70 for size 5 ft. x 7 ft.
VICTORIA TENT & AWNING LTD.
831 Fisgard St. 382-5215

ALF BECKER AND SONS
See our orbit air mower. It cuts, mulches and cleans in one pass.
2981 Tillicum 384-6414

HUB FURNITURE
Buy and sell good used furniture.
715 Johnson 384-6425

TRAILER FRAME, COMPLETE, $20. 1960 Studebaker, new valve job, good tires. Offers. 478-2895.

2 PLOTS HATLEY MEMORIAL Gardens. 592-1907.

100 MISCELLANEOUS FOR SALE

LAWN GARDEN EQUIPMENT

10 RECONDITIONED hand mowers from $10
15 RECONDITIONED reels from $39.50
20 RECONDITIONED rotaries from $39.50
1 RECONDITIONED garden tiller $99.50

NEW GILSON Chain-Drive Tiller, 5 h.p. with reverse SPECIAL $199.95

REPAIRS, PARTS, SHARPENING for most ENGINES and GARDEN EQUIPMENT.

VICTORIA LAWNMOWER HOSPITAL
834 Johnson 386-8338
HOURS, 8:00 to 5:30 MON. through SAT.

X X X X X X X X X X X X

EATON'S
WAREHOUSE
STORE
749 VIEW ST.
Remember You Can Budget Charge Through Our Customer's Accounts Office, 3rd. Floor

X X X X X X X X X X X X

—SPECIAL PURCHASE—
17 cu. ft. Roy 2-door frost free refrigerators. 10 year warranty on compressor and motor.
REG. $449.95. NOW ONLY $349.00
CONTINENTAL HOME SUPPLY
851 Johnson 386-2458
Store Hours:
Mon., Tues., Wed., Sat. 9-5:30., Thurs., Fri., 9-9

MAIS DAZE!!
Used Appliance Clearance
23" RCA TV Console with new picture tube—one year warranty. Walnut cabinet. Only $119.95. Used fridges from $29.95.
MAIS FURNITURE AND APPLIANCES
1821 Cook St. 385-2435

LOST YOUR KEYS?
BURGLAR proof your HOME or BUSINESS now! Have your LOCK combination changed. Locks, door chains, safes for sale.
PRICE'S SAFE and KEY SHOP
847 Fort St. 384-6221

RENT A WASHER
—HOOVER or EASY—
Washers and Dryers
—No plumbing
—No special wiring
—Only $2.50 weekly
Call now, 385-2435
MAIS FURNITURE

UP TO 60% OFF!
Chesterfields, bedroom and dining suites, super bargains on McClary appliances. Close-out prices on colour TVs, Stereos, components, etc.
BETTER BUY HOME FURNISHINGS LTD.
704 View (downstairs) 385-4345

SINGER, FULLY AUTOMATIC sewing machine in console cabinet; electric portable, $19; Singer featherweight. Sawyer Sewing Centres, 840 Fort. 388-6228.

A.B.C. ELECTRIC — 382-7221
New and Rebuilt Appliances, Vacuum Cleaners, Polishers, etc. One-year warranty. Good selection Reasonable prices. 821 Fort St.

ANNOUNCEMENT
Italian ceramic tile, first time on this market. 10 magnificent patterns. For information call Mr. Greene, 386-2812.

NEW UPRIGHT 16' FREEZER, white, $300; coffee table, $18.50; mirror, $6.50; 4 folding chairs, $15; Rogers' silverware, $45; redwood planter, $6.50. After 6, 383-5883.

VIKING CUSTOM AUTOMATIC washer, $155, or offer. Red shag bedroom rug, 6½'x8½'. Both new condition. Doll and buggy, budgies. 479-4693.

2-TON DODGE DUMP, REBUILT motor, $300; Jerry without motor, $40; new Framus mandolin, $35. 652-3369.

BATHTUB
Proven Nanaimo-Vancouver race, 1970, $85 or nearest offer. 382-2141, Local 25, 8 a.m. to 4:30.

GOOD USED APPLIANCES
384-4336 383-1347
VAN ISLE VARIETY
945 Kings

SACRIFICE COMPLETE SPRAY painting outfit, trailer mounted, best offer. Oxygen acetylene hoses, gauges, torches. 478-6476.

THE ROCKHOUND SHOP
All rock-hobby items and genuine stone jewelry. 850 Tolmie. 388-5341. (Closed Mon., Open Fri. to 9 p.m.)

HUDSON'S TAPE CENTRE
Webcor, AC-DC Cassette Recorder $39.95
1543 Fort at Pandora 382-0923

POTTER'S KICK-WHEEL, ROLLER bearings, $75; 8x10 tent, $25. 656-2377.

LONG WIDE BOX CANOPY; GAS range; oil furnace; Wilson golf club set. Offers. 382-4355.

ONE 9X12 DEEP SHAG RUG, multicolored, almost new. 477-4926 after 5.

SHOPSMITH COMBINATION SAW, lathe, drill press, etc. Best offer. 382-7207.

FULL RESTAURANT EQUIPMENT for sale. $1500 or best offer. 478-2589.

CAMPERS TENT 9X18, 2 ROOMS, 1 year old, new $179, selling for $100. 384-2439.

PALM SPRINGS HEALTH SPA, 24-month membership, any reasonable offer. 588-1359.

LARGE POPCORN MACHINE. Gents clothing, size 42, like new. Also golf shoes. 658-8245.

CAR TOP BOX THAT CONVERTS to tent alongside and complete camp equipment for 2. 384-8284.

BROWNIE'S UNIFORM, COMplete, size 7, $5. 478-4631.

100 MISCELLANEOUS FOR SALE

m mmm mmm
m mm mm mm mm
mmm m m mm
mm mm mm
mm mm mm
mm mm mm
mm mm mm
mm mm mm

SEE US AT OUR NEW LOCATION!
3172 Douglas
(opposite Mayfair)

S A L E
S A L E
S A L E

SCRUBBABLE!
Pre-pasted vinyl wallpaper.
1,200 rolls in stock
Reg. $4.15 per single roll.
SALE $2.49 per single roll.

GALAXIE WALLPAPER
We are still offering 40% OFF on all our remaining stock. Hurry while it lasts!

RUBBERSET BRUSHES
Pure bristle and nylon ⅓ OFF!

EXTERIOR ACRYLIC-BASE LATEX
For wood, concrete, masonry
ONLY $7.95 gal.

FARGO FENCE PAINT
ONLY $2.95 gal.

STURDY WOODEN STEPLADDERS
4' — ONLY $5.95

mills paint sales ltd.
Now At
3172 Douglas St.
383-8412

PEOPLE'S TRADING POST
14' Travel trailer frame; organ; chesterfields; rototiller; boats and trailers; wood heater; electric guitar and amp; utility trailer; golf set — clubs, bag, cart; oak double pedestal desk; burl table; marine toilet; gas range, etc., etc., etc.
2510 Trans Canada Highway
478-3933
Open Sunday 1-6 p.m.
"THE POST WITH THE MOST"

Much beauty is found in the old and the new,
Combined here you'll find them
We hope a small treasure for you.
If perchance no treasure you find,
Please come again,
Leave your worries behind.
Jim's Curio and Furniture Shoppe,
565 Johnson St.
Open 10 a.m.
386-0133

HALL AND HOUSE FURNITURE Clearance, Appliances, benches, tables, chairs, bedroom suites and many rare items. May 15, 16, 18 from 9 a.m. to 5 p.m. each day. Telephone 477-6442 and 592-6128, place, Old Church Hall at corner Hawthorne and Majestic Drive.

8-FT. MINI-MAX HYDROPLANE; 10-h.p. Scott outboard; apartment-size Gurney electric range; good working order; V.W. 40-h.p. short block, not assembled; wedding dress and veil, size 9, 3 months old; H.O. train track, partially assembled, approx. 40 ft. 478-2825.

WALNUT BUFFET, 5 PCS., DINette, hide-a-bed, Hollywood bed, automatic washer, wringer washer, air conditioner, sweeper vac., floor polisher, portable typewriter, table saw, Skil saw, belt sander, drywall reversing screwdriver. 384-8589.

1964 125 CC HONDA, $125. 10X12 canvas camper kitchen, new condition, $45. 18'x4½' deep, filtered steel wall pool, all accessories, $295. 385-2082.

BOYS' 2, 4, 5-SPEED BIKES; pellet gun; arborite tray; small couch; folding bed; 5.60x16 Austin tires; parts or whole '62 Rambler, '52, '54 Austins, '54, '56 Fords. 592-4947.

TWIN BLADE ELECTRIC mower, wringer washing machine, fridge, large or small, apartment electric range. 1111 Chapman St.

HAVE BOUGHT SIMPSONS-SEARS Coldspot fridge, selling 13 cu. ft. older fridge, in good working order. $50 or best offer. 592-9098.

OLDER PIANO, ANTIQUE WHITE, $175; G.E. 19" portable TV, $45; hand lawn mower with catcher, $15. 477-1333.

OWNERS MOVING, MISCELlaneous items including 24" range, G.E. de luxe refrigerator, drapes. 656-3867.

30-GALLON GAS WATER TANK, used 3 years, $35; 2 roll-away cots, nearly new, $75; used galvanized 30-gallon electric tank, $15. 386-7302.

AXLES WHEELS AND HITCHES
Ideal for boat trailers, stock car trailers, or horse trailers. Glenkey Mobile Homes, 385-2491.

LARGE DE LUXE CRIB AND mattress, good condition, $30; Walnut swivel and tilt office armchair, $25. 592-1968.

GENDRON BUGGY CONVERTS TO stroller, $35; newborn size crib, $8. 478-5477.

CHAIN LINK FENCING. FREE estimates. D.D.P. Enterprise, 385-1512.

ESTATE SALE: HD 10" RADIAL arm saw, Craftsman, first $100. Phone 479-4185.

BABY GIRL CLOTHES. CHROME feeding table. Jolly Jumper. 385-8976.

NEARLY NEW 24" KETTLE BARbecue, $15. Ironing board, $5. Animal travelling cage, $8. 386-9790.

TENT TRAILER, ZIP-ON CANOPY $375. 7½-h.p. Wisconsin motor, $50. 479-1186.

EXTENSION LADDER (ALUMInum) 24 ft., like new, $26. Evenings 383-8323.

WHITE WEDDING GOWN, SIZE 12. 386-7006.

MOFFAT STOVE, AS NEW, rotisserie, timer, $135. 598-3586.

LIFETIME MEMBERSHIP, SPA, offers. 479-6154.

MOVING TO EUROPE. HOUSEhold effects. 598-4027.

USED STEEL FRAME WINDOWS and Mono doors. 592-0173.

2-GRAVE PLOT, HATLEY MEmorial Gardens, $160. 383-2150.

TORO RIDING MOWER, 5 H.P., like new. 656-3554.

VANGUARD FIRE ALARMS. OFfers. 384-7018.

B.C. ALUMINUM WINDOWS
Now installed, 25% off. 479-3292.

13½ lb. jar, $4.30; 2 - $8.30; 4 - $16
Babe's Honey, 1698 Lansdowne

INCINERATOR BARRELS
$4.50. free delivery. 383-1328

9X9 UMBRELLA TENT, $15. SIZE 42 tuxedo, $30. 658-5400.

LARGE DOUBLE DOOR SAFE. 1325 Balmoral Rd.

100 MISCELLANEOUS FOR SALE

PAY CASH AND SAVE

Save 30 per cent on new chesterfield suites. 2-pce. suites, $159 to $249; single-size hide-a-beds, $149; double hide-a-beds, $166 and $179. Recliners, $79.50; platform rockers, $39.95; swivel rockers, $29.95; studio couch, as new, $89; used 2-pce. chesterfields, $95 to $139; 8-pce. oak dining suite, $269; 9-pce. rock maple dining suite, $499; Duncan Phyfe drop-leaf table and 4 chairs, $218; china cabinets, $49 to $159; buffets, $17.50 to $159; oak china cabinet with glass door and sides, $129; bookshelves, $12.50 to $49.50; desks, $21.95 to $95; 9x12 rugs, $59 to $79; 9x15 gray carved broadloom, $79; 3-pce. bedroom suites, $95 to $199; Sealy posturepedic mattress and box spring, $69; single beds, $29.50 to $66.95; bunk beds, $59 to $129; chests of drawers, $17.50 to $69; dressers, $37.50 to $65; oak piano stool, 29.50; cedar chests, 49 and $89; tea wagon, refinished, $95; Philco AM-FM stereo, $169; portable TVs, $59 and $95; console TVs, $79 and $89; 5-pce. kitchen suites, $29.50 to $66; compact vac., $59; A.M.C. automatic fridge, $119. Factory direct lamp sale continues. Many more items priced to sell, come in and look around.

PANDORA FURNITURE LTD.
New and Used Furniture
1050 Pandora Ave.
383-6319

SPRING SALE
LAWN BOY MOWERS

	REG.	SALE
DE LUXE 18"	$ 98.95	$ 69.99
DE LUXE 19"	114.95	92.99
GRASS CATCHER 19"	129.95	103.99
GRASS CATCHER 21"	134.95	107.99

ELECTRIC

18" DE LUXE	$ 97.95	$ 78.99
19" DE LUXE	$114.95	90.99

EASY TERMS AVAILABLE
10 PER CENT DOWN WITH UP TO 24 MONTHS TO PAY THROUGH OUR OWN COMPANY.
SUPPLIES LIMITED.
MULLINS MARINE SALES LTD.
925 Yates St.,
382-1928

DEMOLITION SALE
OLD KNIGHTS OF PYTHIAS HALL
723 Cormorant St.
Used toilets, basins, Pembroke baths, stainless steel sinks, showers, doors, windows, used lumber, used brick, used concrete blocks.
O.K. TRUCKING CO. LTD.
SEE MAN ON SITE
8 A.M. - 5 P.M.
386-3414

WALNUT STEREO-RADIO COMbination, console model R.C.A. color TV. Mediterranean style rosewood cabinet. Queen size bedchesterfield. Custom, green velour chair. Studio couch. Oil paintings, 2 long chests drawers, one with mirror. Large living room rug. End tables. Hoover upright vacuum. Knitting machine and incidentals. 478-2361.

ADJUSTABLE CARTOP RACKS, $8.50; roll-a-way bed, no mattress, $7.50; 45 gallon oil storage drum and hand pump, $15; good oil range, $50; 35,000 BTU oil circulating heater, $20; Four 14" Universal chrome wheel covers, $10; 2 large venetian blinds, $8; large 16-pane used window, $10; guitar, $5. 479-4680.

RENT MAYTAG AUTOMATIC WASHER
Also appartment washers and dryers.
from
BUTLER BROTHERS
1720 Douglas St. 383-6911

RENT Apartment washer — no plumbing required; and Apartment Dryer — no wiring or venting required.
from
BUTLER BROTHERS
1720 Douglas St. 383-6911

5 H.P. JOHN DEERE TILLER $225
3.5 h.p. John Deere tiller $199
21" electric start rotary mower $250
VICTORIA JEEP
597 HILLSIDE AT ROCK BAY

FREEZER, 17 CU. FT., $150; 19" Toro rotary power mower, $39.50; Portable 1000 W. heater, $25; Quality boy's bike, $35; Hoover vacuum dialamatic, $59; Power bench grinder de luxe, $39; Garden tools, Etc. Many bargains. 478-7006.

18 FT. CABIN CRUISER, REBUILT V-8 inboard motor, priced for quick sale; also 17 cu. ft. Viking deep freeze, 6 months old, reasonable. 17" R.C.A. portable TV. Black and white, excellent condition. 65 Regina. 383-4261.

FOR SALE — VON SCHRADER wall washer, new condition. Ideal for janitor use in office, schools, etc. or extra income. Best offer. Phone 746-4008 Duncan after 5 p.m.

AUTOMATIC WASHERS AND dryers. Excellent condition. Washers $110, dryers $65. 386-2106 from 8:30-5, Monday-Friday. May be seen at 630-C Dupplin Rd.

9X16 CABANA FOR MOBILE home, completely finished with electric heat, 9x12 shag carpet. Inglis washer and dryer. Must sell by July. Open to all offers. 642-5618.

2 SUMMER COATS, NEW CONdition, also camel hair coat, size 40. 4 wooden folding chairs. 598-5307.

LADY'S GOLF CLUBS, CART, and bag, $65; single bed, special mattress, $35; stainless steel sink, $10. 383-3123, after 2 p.m.

LARGE 3-PIECE BEIGE SECtional, good construction and condition, $175. 2 oval rugs, green and brown, 9x7, $20 each. 385-8063.

NEW 6X9 RED RUG AND UNderlay, $60 or best offer. (Retail value $129.50). Modern oil painting, original, $195 or best offer. 385-4894.

SECURITY GATE. 96"X42", IRON bar type with lock, $75. Also vault door and frame. View at Yarrow Bldg., 645 Fort. 383-3822.

SINGLE BED, HOLLYWOOD style, box spring and mattress, perfect condition. 478-3811.

2 39" MATTRESSES, LIKE NEW, 23" Moffat electric stove, new wiring, 22" fan, dresser, bookcase, 18"x36". 382-7905.

VICTORIA DINERS' TICKETS, now over $60 in dining value for $6. 592-7680 or 382-1510.

PING PONG TABLE. UPRIGHT freezer. Cash register. Travel trailer, 16'. 1968 Dodge pickup. 477-6154.

LARGE MARQUETTE FRIDGE, no longer needed. $140 or best offer. 652-3298.

1 GENERAL ELECTRIC WRINGER washer and pump. Good condition. $35. 382-9051.

3-SPEED BICYCLE, $30; TRIcycles, $12, $4; carrier, $3. 382-5095.

'57 ZEPHYR FOR PARTS; 9'X12' tent. 479-6496.

FOR STOVE, 60-GALLON OIL tank with stand, $15. 592-9109.

103 MISCELLANEOUS WANTED

KILSHAW'S AUCTIONEERS
Buy — Sell — Appraise
1115 Fort 384-6441

WANTED: 30 LOADS OF TOP soil or percolating earth delivered to Central Saanich. Will pay on C.O.D. basis. Phone collect Nanaimo, days 754-2166; evenings 753-2129.

FOR MONEY IN A HURRY WE buy or loan money on tools, guns and musical instruments. Broad-Johnson Trading Centre, 617 - 619 Johnson Street (opposite Pet Shop). 383-9512.

THE SALVATION ARMY
urgently needs your re-usable clothing, furniture and household goods to assist those in need. Family Thrift Stores, Victoria, Sidney and Langford. For pickup call 386-8295.

FAMILY TRADING LTD.
Cash for furniture, tools, appliances, guns, etc.
731 Goldstream 478-5631
Mon. - Fri. 9 a.m. - 6 p.m.
Sun. 1-5 p.m.

The Daily Crossword Puzzle
By R. A. POWER

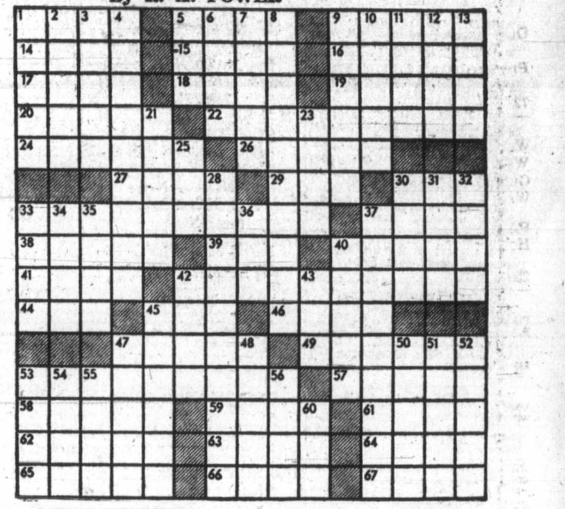

ACROSS
1 Hairless
5 Beat
9 Divided
14 Pulitzer prize winner
15 American Indian
16 Greek philosopher
17 Large tree branch
18 Handsome: Scot.
19 Black bird
20 Plant genus
22 State of being dirty
24 Barracuda
26 Kind of steak
27 Village in New Mexico
29 Decay morally
30 Good name
37 Shells that fail to explode
38 Member of a famed baseball infield
39 Sticky wet substance: Informal
39 Good name
40 Playing card
41 Eat
42 Body of writings
44 Made a long time ago
45 European language: Abbr.
46 Spread unchecked
47 Serenity
49 Summon troops
53 Grain producing unit: 2 words
57 Not fresh
58 "I have — —!" 2 words
59 Former name of Thailand
61 Nipa palm
62 Arrange in a straight line
63 Unbleached
64 Beyond: Prefix
65 Carried
66 Structure
67 Victim

DOWN
1 Semi-precious gem
2 Nimble
3 Citrus fruit
4 Unsecured bond
5 Inconsequential lie
6 Domineer
7 Look for
8 Kind of money lender
9 Short race
10 Level of development
11 Wash
12 Residents of: Suffix
13 Weight units
21 Stools
23 Hired thug: Informal
25 — — tee: Perfectly: 2 words
28 Means of going up or down
30 Hindu spiritual leader
31 Bouquet
32 Bone: Prefix
33 Perform again
34 Wicked
35 Hang
36 Adherent: Suffix
37 Item of office equipment: 2 words
40 River of Spain
42 Shaped mass of bread
43 Aries
45 Brought in as a profit
47 Thomas —: American Revolutionary leader
48 German man's name
50 Spud: Dial.
51 Encourage
52 Make compensation for
53 Reporter's question
54 Nimbus
55 Blue pencil
56 Female horse
60 Slanderous charges

Answer to Previous Puzzle:

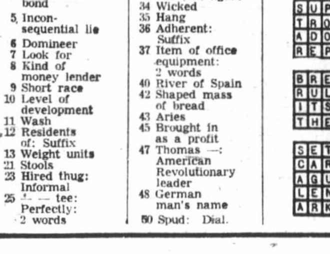

103 MISCELLANEOUS WANTED

HOUSEHOLD EFFECTS WANTED
By the houseful or individual piece. Phone for our evaluation before you trade or sell your belongings.
ALADDIN'S COTTAGE LTD.
478-6042
THANK YOU

CASH PAID FOR BROKEN OR good condition used jewellery, watches, old gold or silver, clocks, ornaments, glassware, household items, kitchenware. TV sets, portables, radios, record players, combinations, records, small appliances, furniture, beds, chests of drawers, lamps, rugs, drapes. What have you? 386-3832, 656-2620.

CASH PAID
For used cameras, darkroom and photographic equipment.
ELECTRIC EYE
Cameras and Service
1006 Broad St. 386-0333
Open 9 to 9 Mon. to Fri. 9-5:30 Sat.

ABEL TRADING CO.
422 JOHN ST.
No. 1 copper 33c. Brass 20c. Batteries 65c. Rads 2°c. Beer bottles 25c doz. We buy and sel local wine bottles. 422 John St. 388-6541.

SCRAP CARS, METALS
Car Bodies—reasonable charges. Complete U.S. Car—we pay $5.00. No. 1 Copper Wire 36c. Car rads up to 26c. Batteries 75c each.
MORRIS GREENE INDUSTRIES
1832 Store St. 385-9703

LUNDS AUCTIONEERS
APPRAISE AND BUY FOR CASH
926 FORT 386-3308

SELL YOUR FURNITURE AND appliances quickly and efficiently through the House of Furniture consignment plan. 382-1344. Guaranteed Sale.

CASH
We Buy Used Furniture and Appliances
ROYAL FURNITURE
388-9021 Eves. 598-3105

SQUARE DEAL BUYS
Copper, Brass, Radiators. Bottles and Jars bought.
383-1221 1126 Hillside 383-1601

WANTED
Used car batteries, 80c each
Industrial Iron and Metal
343 Tyee 384-6922

GOOD BOOKS ALWAYS BOUGHT
HAUNTED BOOKSHOP
845 Fort 382-1427

WE BUY YOUR FURNITURE household goods, pictures, tools, etc. Best cash prices. 386-0462.

WANTED: CONCRETE BIRD bath, seats, garden ornaments, etc. 382-2975.

JUNK CARS HAULED
$2 paid for most complete large cars. Williams 382-9395.

ELECTRONICS STUDENT NEEDS old TVs, will haul away free, 386-2851.

WANTED: OLD-FASHIONED hearing aid Trumpet in working order. 385-4266, between 9-11 a.m.

HOUSEHOLD EFFECTS PURchase cash. Best prices in town. 388-9744.

APPROXIMATELY 8X50 NEW OR used trailer, undercarriage (only) or what have you? 386-2034.

CAMPING EQUIPMENT, 9X9 tent, stove, lantern, sleeping bags, etc. 477-6751.

WANTED BY PENSIONER, A TV that works. His gave out and would cost too much for repairs. 384-4349.

COLLECTOR WILL PURCHASE antique and modern guns, pistols and revolvers. 383-6224.

WANTED: COPY OF JOE'S Notebook, phone 656-2831.

WOLLENSAK 3M T-1500 TAPE recorder. 388-6735.

WANTED: WHEELCHAIR
478-2238

BARBELL SET, 110 POUNDS. 383-9002.

POCKET BOOKS WANTED, AND sold. 664 Discovery Street. 388-9744.

SMALL CEMENT MIXER. 477-6106 or 478-6325.

REFRIGERATORS AND FREEZers bought. 384-7813. All Temp.

WANTED, BRASS BED, PHONE 382-0784.

300 OR 500 GALLON PROPANE tank. 478-6048, after 4 p.m.

WALNUT TEA WAGON, GOOD condition. Reasonable. 477-4802.

WANTED: 5-GALLON FISH TANK with filter and airator. 656-2381.

EARLY AMERICAN PLATFORM rocker, 477-2767.

WANTED: GOOD QUALITY BEDroom suite, double bed. 478-6947.

WANTED: PORTABLE ELECTRIC welder, 110 or 220. 382-7861.

109 MISCELLANEOUS TO RENT

RENT TO OWN
New sewing Machine, $2.75 Weekly. $9 monthly.
SAWYER SEWING CENTRES
840 Fort St. 388-6228

GARAGE FOR RENT, FAIRFIELD district, available June 1. 388-5362 after 5.

112 WANTED TO RENT MISCELLANEOUS

WANTED: GARAGE FOR RENT for 4 months. 477-5885.

115 SWAPS

WILL SWAP CRAFTMAN MEchanics tools for truck or will sell. 477-8107.

NEW FIBREGLASS CANOPY, fits Datsun or Toyota for good fridge, deepfreeze or cash. 656-3757.

SWAP 1968 FORD CAB OVER 18' enclosed van, $4500 value, for what have you? 386-0386.

115 SWAPS

WILL SWAP, $8,500 EQUITY IN large duplex for suitable building lot. Rents $180 and $200. Call 382-2302.
KEN WARKE
388-4294
D. F. Hanley Agencies Ltd.
Shakespeare Street Office

TRADE YOUR HOUSE OR LOT on this 1970 double-wide Great Lakes trailer at Goldstream Villa. Full price reduced to $13,000, and immediate possession possible. To view call ALF PORCHER, 386-2955, Mayfair Realty Ltd.

BAYCREST 3-WAY COMBINATION TV, black and white, excellent, teak colored cabinet, sliding doors. Value $395. Sell or trade for electric tools, newer appliances, or ? 382-0447.

HOUSEHOLD FURNITURE, CAMPing equipment, 3-speed bicycles, 1951 Austin A-40, 1952 Pontiac, 1962 Olds Super 88, tested. For sale or swap for car and trailer. 478-4891.

HAVE '65 VOLKSWAGEN STATION wagon, very good shape, extra plus cash for a late model Volkswagen camper or van. 479-5619.

HEAVY DUTY DRILL PRESS, nearly new; ½" chuck; ½ h.p. motor. Sell for $275 or swap for radial arm saw. Glenkey Mobile Homes, 385-2491.

1965 FORD 9-PASSENGER SEDAN, V-8 automatic, power equipped. Will accept small car trade, or sell. 477-4476.

26' CLINKER, 4-CYLINDER UNIversal and reverse gear. Needs hull and cabin repair. Trade for smaller boat or what offers. 383-2913.

COUGAR RUG, SHEEP SKINS, cow hides, swap for power saw, tools or what? 478-1876.

WILL TRADE 4X8 UTILITY trailer for electric driven cement mixer. 382-1020.

VIOLIN FOR BANJO. VALUE $60. Mark it even trade. 385-5603.

SWAP OR SELL '55 PACKARD, back made into truck. 383-4686.

117 ANTIQUES

ALADDIN'S COTTAGE LTD.
Bric-a-Brac, Glassware, China, etc., purchased. Phone for our valuation before you sacrifice. Phone 478-6042.
THANK YOU

THE GALLERY
Div. of the Home Furniture Co. Ltd.
Fine quality traditional furniture. Antique reproductions from Britain.
825 Fort St. 382-5135

KILSHAW'S
Buy for Cash
Appraise for all purposes.
1115 Fort 384-6441

LUNDS
Now collecting for our next antique auction; furnishings, Persian rugs, silver and collectors' items.
926 FORT 386-3308

TOP CASH PRICES FOR OLD china, glass, silver, paintings, furniture, jewelry, B.C. Indian items etc BYGONES ANTIQUES, 1034 Fort. 383-8025. day or night.

LEAVING VICTORIA, MUST SELL, antique and high quality drawing room, dining room and bedroom furnishings. 383-9682.

OLD BRASS CASH REGISTER, marble desk. What offers? 598-1709.

120 GARDEN SUPPLIES

Fertilizer

AGED CHICKEN MANURE WITH mulch, your best organic fertilizer. Delivered, 6 yards, $15. 12 yds. $28. 478-4194.

A-1 FERTILIZER FOR GARDEN, lawns. 2-year-old manure and soil mix. Also top soil and fill. Large or small loads. 479-2092.

HORSE MANURE, $1 A SACK, 5 or over delivered. 388-5095 or 477-1556.

COW, CHICKEN MANURE, TOP soil, any amount. 478-1876.

SPECIAL ANY TYPE OF FERTIlizer, 4 yds, $15. 382-4039.

Plowing, Rotovating and Cultivating

GORDON'S TRACTOR SERVICE
Rotovate, cultivate, level plow, disc, post holes, loading and hauling. Top soil, fill, manure, custom haying. 652-2759.

COOPER'S TRACTOR SERVICE
Gardens, yards tractor rotovated, plowed, cultivated and levelled. Mowing 382-9316.

JACK'S TRACTOR SERVICE
Rotovate, plow, level, post holes, brush cutting, custom haying. Yards our specialty. 479-1586.

C. STARCK ROTOVATING, BRUSH and grass cut, post holes, etc., loading and hauling. 479-3157.

GARDEN ROTOTILLING. LANGford-Colwood-Metchosin. Quick service. Reasonable rates. 478-2846.

ROTOVATING, AVERAGE COST $9 per garden. Anywhere. Estimates. 382-3460.

CENTRAL SAANICH TRACTOR Rotovate, plow, cult., level, etc. Loader and blade work. 652-3306.

CLIFF'S ROTOTILLING. SMALL gardens rototilled, powerful small gate machine. 592-4485.

LOW COST ROTOVATING, 10 H.P. tractor, 39" wide 479-4513 or 656-3590.

DON'S TRACTOR SERVICE
Rotovate, plow, cultivate, mow, loader and truck, blade. 477-3913.

GARDEN ROTOVATING, PHONE evenings. 592-2164.

Seeds, Bulbs, Plants, Trees, Shrubs

GOOD QUALITY TOMATO, Cabage, marigold plants 50 cents per dozen. 386-0782.

GERANIUMS FOR SALE
384-8885

EVERGREENS FOR SALE, FROM 50c up. 900 Falmouth Rd. 382-3714.

120 GARDEN SUPPLIES

Seeds, Bulbs, Plants, Trees, Shrubs

FOR SALE
PALM TREES, ETC.
4 Kentia palms, 4 feet to 10 feet.
15 Kentia palms up to 2 feet.
1 Sago palm, approximately 3 ft., 6 inches.
1 Philodendron gigantia 5 feet.
Sale is cash, on an "as is, where is" basis. May be viewed at Beacon Hill Park Nursery from 8:00 a.m. to 4:30 p.m., Monday through Friday. Offers in writing will be received by the City Purchasing Agent, City Hall, Victoria, B.C., up until noon on Wednesday, May 26, 1971.

SYLVAN GARDEN SHOP
at
MATTICK'S FARM
Bedding plants and vegetables, 59c. Hanging baskets, $4.50 to $7. Geraniums, 49c to 79c.
TEA ROOM NOW OPEN
5273 CORDOVA BAY RD. 658-5328

TOMATO TIME — WE HAVE THE finest tomatoes for this climate. No splitting. All size. Big croppers, open every day, 569 Kenneth St., A. Randy.

WILLOWDALE FARM
Hardy mums, 3 for 95c
Bedding and tomato plants.
6447 W. Saanich Rd. 652-2863.

EVERGREEN SHRUBS, 50 CENTS. $1.00 and up. Heather, 75c. Evergreen Shrubbery, 3825 Quadra St.

FLOWERING RHODODENDRONS, Junipers, and upright evergreens. Half price sale. 384-5044.

GERANIUMS
Ivy and standard type, assorted colors. 385-8445.

FOR SALE: 8 FT. SCHEFFELERA tree, what offers? 384-1638.

Tools and Supplies

AUTOMATIC
UNDERGROUND
SPRINKLER SYSTEMS
SMITH BROS. FOUNDRY AND MACHINE WORKS LTD.
HOURS: 8:00-5:00, MON.-FRI.
632 Pembroke, 384-1625 or 384-3022

PREFABRICATED ALUMINUM greenhouse, maintenance free, only $12 monthly, Knightsbridge, 385-3633.

20 HANGING BASKETS, 59c EACH while they last. 1620 McKenzie Ave.

Top Soil, Rocks and Fill

REALLY GOOD TOP SOIL, CONTACT LAYRITZ NURSERIES, 384-6943

PRE-FERTILIZED BLACK TOP soil, suitable for lawn dressing or flower beds, $4 per yd. Minimum $12. 592-3469.

NO. 1 SCREEN TOPSOIL. 7 yards, $29. Peat soil, 7 yards, $28. 478-3322.

FREE SOIL OR FILLER, TO haul away. 2207 Sayward St., near Vic High.

NO. 1 TOP SOIL, CLEAN FILL, blasted rock O.K. Trucking Co. Ltd. 386-3414.

FREE FILL, DELIVERY CHARGE only. Topsoil, gravel supplies. Excavating. 479-5719, 479-1582.

FREE FILL, UNIVERSITY AREA, delivery charge only, approximately 3,000 yards to go. 479-4234.

BEST TOP SOIL, DELIVERED. Jewkes. 477-2925 or 386-9254.

SPECIAL 1 WEEK ONLY, NO. 1 top soil, $3.50 yard. 384-9624.

A-1 BLACK TOP SOIL, 10-YD load, $33. 479-1932.

BEST BLACK LOAM SOIL, 6 yards, $25; bag $1.25. 385-4356.

125 PETS and SUPPLIES

SPECHT'S AQUARIUM AND PET SHOP
NEW SHIPMENT OF MARINE FISH
NEW SHIPMENT OF FRESH WATER FISH
SPECIALS
Red wag platies 43c each
Black Mollies 35c each
Dwarf Gouramis 75c each
Plecostomus $1.25 each
CORNER FORT AND DOUGLAS

REGISTERED GERMAN SHEPherd pups, excellent pedigree, sire Expo of Norwach, Dam granddaughter of Greif V. Elfenhain, Shady Brook Kennels, 743-9447.

WIREHAIRED FOX TERRIERS Champion Registered, Stock Show and Pet Puppies Royjean Kennels, Box 3161 Courtenay, B.C. 334-3660.

ANXIOUS FOR A HOME, REGIStered female silver top poodle, 10 weeks old. 389 Bray Ave.

EXCLUSIVE BOARDING, SMALL dogs and cats, phone afternoons McCoy, 479-7301.

CHIHUAHUA-TERRIER PUPPIES. Very good with children. $40. 386-2564.

TOY POODLES, MALES, 1 BLACK, 1 blue, Registered. Shots. 479-4071, weekends and evenings.

MINIATURE POODLE PUPPIES, registered black or white $100. Terms $25 per month. 112-743-2493.

CHIMO KENNELS
Registered Samoyed puppies. Innoculated. $100. 479-6524.

DOGS BOARDED, AL-AN KENnels, Registered, A. V. Andersen, Munn Rd. Phone 479-5510.

SMALL WHITE POODLE PUPPIES from healthy registered stock. 656-3900.

BLACK FRENCH POODLE puppies, 7 weeks old, reasonable. 386-8219.

FREE TABBY KITTENS, LITTER trained. 592-3078.

ENGLISH SPRINGER SPANIEL pups from imported sire, 658-8129.

125 PETS and SUPPLIES

BORDER COLLIE TYPE DOG. Free to good country home. 479-6459.

WANTED: GOOD HOME FOR black Labrador Retriever, 6-7 years old. Trained in hunting. 478-4004.

TOY POODLES, NOT REGISTered, for pets only, females, black $75. 478-6364.

PUPS FOR SALE. MOTHER cocker spaniel. Females $10, males $15. 478-4134.

SPCA CAUTION — IT IS MUCH better to buy puppies and kittens after they reach 8 weeks of age.

2 1ST CLASS KITTENS, 8 WEEKS old and charming. Free to good homes. 386-1710.

2½-YEAR-OLD REGISTERED Dalmatian, needs good home, best offer. 478-1418.

GREATER VICTORIA DOG OBEDIENCE TRAINING CLUB PHONE SECRETARY. 592-7310

MINIATURE SIAMESE. REGISTered or pet, very affectionate. 478-2835, evenings.

SHOW BUDGIES
Show budgerigars for sale, all colors. 652-2832.

YOUNG RABBITS, $1 EACH. Phone 652-3361.

PUREBRED SILVER POODLE pups. 3 months. 478-3091.

CROSS BORDER COLLIES $5
478-1296

MALTESE PUPS, $75
388-4110

TOY AND MINIATURE POODLES
North Burnaby. 298-8003.

PUG PUPPIES, ALSO PEKINGese pups. Cobble Hill, 743-2701.

CAIRN TERRIERS OF MELITA. Raymond at Snelling. 479-2686

2 LONG HAIRED DACHSHUND pups, purebred, $45. 478-3622.

WANTED: SCRUB PIGEONS, IN quantity. 478-5061.

WHITE MINIATURE POODLE, 8 weeks. 478-1434.

SINGING CANARIES.
388-4379.

GOOD HOMES WANTED FOR 3 fluffy kittens. 385-5652.

SAMOYED PUPS, 6 WEEKS OLD. Good family dog. 383-9749.

KITTENS, 8 WEEKS OLD, FREE to good home. 479-3628.

WHITE KING PIGEONS.
656-2984

HUSKY CROSS PUPS, 6 WEEKS old, $15. 477-4353.

FREE TO GOOD HOME, 4-MONTH-old female puppy. 479-4145.

127 CHICKS, POULTRY, HATCHING EGGS, SUPPLIES

PULLETS. BIG VARIETY. ALSO chicks, goslings, ducklings, turkeys and oven ready roasting chickens. 479-4674, 462 Goward Rd.

BANTAMS, $1 A PAIR
479-1287

NEW HAMPSHIRE CHICKENS. laying. 477-4185.

SIDNEY DUCK FARM
R.R. No. 2 Sidney, B.C. 656-4412

WEEK OLD GOSLINGS, $2 EACH. 478-1073, 478-2590.

MATED PAIR, KHAKI CAMPBELL mallard cross ducks. $7. 478-1609

128 LIVESTOCK SUPPLIES AND EVENTS

NO
DISCOUNTS
NO
SPECIALS
BUT
Factory to you prices
(always lowest in Canada)
New stock of
Boulet and Cowtown
Boots
Western and English
Clothing
Shanks' Saddlery
Everything for the
Horse and Rider
2801 Douglas Street

SEVEN-YEAR-OLD ROAN MULE. 13-1 hands, broke to ride. $150. Two identical dapple grey young pony mares, 14", both good riding ponies. $200 each. Good chariot team prospect. Chariot and harness also available. One year old bay colt, 14-1 hands, halter broke, good riding prospect. $150. Write or phone Lucky Star Ranch, RR No. 1, Port Alberni, 723-2688.

VISIT our TACK SHOP for your ENGLISH and WESTERN equipment. Also good selection of WESTERN BOOTS etc.
BUCKERFIELD'S LTD.
506 Pandora Ave. 384-7181

FOR SALE OR LEASE: 2 PUREbred Arabian fillies, one in foal to Kelvin Image for early '72. Terms available. 2-Horse dual-wheel trailer, $675. Duncan, 748-8520.

CHILD'S PONY, REGISTERED half Arab gelding, 12.2 hands, good on trails, traffic and jumps. Western or English. Reasonable offer to good home. 479-2919.

REGISTERED QUARTER HORSE, 4 years old, dun colored mare, trained for showing. Guthrie Bob breeding. Price $950. Phone 652-3581.

FOR SALE. GOOD FAMILY MILK cow, Holstein and Angus cross, in calf. Milks 5 gallons day. Phone early morning or night. 642-3444.

KENTUCKY BRED
Magicmaker T.B. stallion at stud. Thoroughbred quarterhorse mares. $150. Others $75. 656-4068.

REGISTERED THOROUGHBRED mare, 5 years. Excellent blood lines. As brood mare and for light riding. 652-3096 evenings.

CHINCHILLA HERD FOR SALE, over 40 animals, plus cages and material. 592-9193, after 5 and make an offer.

$250 WELL TRAINED 13-YEAR-old sorrel mare, arab and quarter cross. She is a woman's horse and a good home is essential. 656-1772.

HUNTER HOLIDAY RANCH
Trail riding, any age. Safe, willing horses. For sale, saddles, horses, colts. 479-2092.

SIMCO EQUITATION STOCK saddle, 13" seat, hand tooled, some silver and buck-stitching, $125. 479-2401.

JUMPING, DRESSAGE RINGS, exercise track, lessons, board, $60 monthly. 652-1992.

BAY GELDING, 5 YEARS OLD. Sound. Western or English. Good nature. $250. 386-0894.

5-YEAR-OLD GELDING AND western tack, $300 complete. 479-2980.

2 REGISTERED POLLED HEREford Cows with calves. Young bull. 652-2394.

NEW TAN PADDED WESTERN saddle, double cinch and blanket, used 2 months only. $135. 385-2829.

ENGLISH SADDLE, WIDE TREE striped, $60. Phone 479-4803.

PASTURE LAND FOR RENT. $13 month, for horse or pony. 478-4631.

HAY FOR SALE OR SWAP FOR calves. 477-6608.

SIX-YEAR-OLD THOROUGHBRED gelding $600 or offer. 652-3384.

WANTED MILKING GOAT OR 3 young goats. 656-9824.

BUCKSKIN GELDING 16.2 HANDS, good nature. $300 (Firm). 478-4753.

WEANER PIGS FOR SALE, 10 weeks old. 642-3428.

AYRSHIRE HEIFER, JUST freshened. 478-6944.

SPIRITED GELDING. EXPERienced rider only. 478-2504.

130 HEAVY EQUIPMENT and MACHINERY

CASE 580
Diesel tractor with loader
and 14-ft. backhoe.
$8,000
BUTLER BROTHERS
Keating Cross Rd. and
West Saanich

WANTED: 30 LOADS OF TOP soil or percolating earth delivered to Central Saanich. Will pay on COD basis. Phone collect Nanaimo, days 754-2166; evenings 753-2129.

TD 5 CRAWLER TRACTOR, blade and bucket, $3000. Tall Timber Park, Duncan, 746-8213.

150 CARS FOR SALE

N
N N
N N
N N
N N
N NATIONAL N
N N
N CHRYSLER N
N N
N DODGE N
N N
N N
N N
N N
N

BOTH SIDES OF THE
800 BLOCK YATES ST.
384-8174
Open 'Til 9 P.M.

DEPENDABLE USED CARS

1966 BUICK Skylark 2-door hardtop. Wildcat motor. Bucket seats, console automatic, vinyl roof, power steering and brakes, radio.
ONLY $1895

1969 VOLKSWAGEN DE luxe custom radio, G-T package. Black in color.
ONLY $1495

1966 CHEVELLE Malibu 4-door sedan, automatic, 6 cylinder. Ideal family unit.
ONLY $1095

1962 FORD Fairlane 4-door sedan, V-8, radio, standard shift. City tested.
ONLY $595

1969 DODGE Dart 4-door sedan, slant big 6 cylinder, automatic transmission, radio.
ONLY $2195

1969 CHRYSLER Newport 4-door sedan, fully power equipped. 1 owner. Balance of warranty.
ONLY $2695

DROP IN and SEE OUR
SUPER BABY
DODGE COLT
"The Mini Hemi"
from JAPAN.
. . . .
Get an extra kick in
your driving
2-door coupe, $2187

1968 DART GT 2-door hardtop, V-8, automatic transmission, console, bucket seats, power steering, radio.
ONLY $1995

1968 DODGE Coronet 500 4-door sedan, 318 V-8, bucket seats, automatic, vinyl roof, power steering and brakes, radio.
ONLY $1995

1962 RAMBLER Classic 4-door sedan, custom radio, city tested. Ideal transportation.
ONLY $295

1970 SWINGER 340, 2-door hardtop, automatic, custom radio, de luxe interior, showroom condition.
ONLY $2995

1966 GMC ½-ton pickup, 6 cylinder, radio, standard shift.
ONLY $1095

TOP ALLOWANCE FOR
YOUR TRADE!

NATIONAL
CHRYSLER-DODGE
819 Yates St.
384-8174

1969 TOYOTA SPRINTER
Fastback
Premium little second unit — just traded. Remember at METRO no reasonable offer refused.
METRO TOYOTA LTD.
624 Finlayson
386-3516

ONLY 1400 MILES
1971 BUICK LE SABRE custom sport sedan. Power equipped. Good with vinyl top. For a good deal on my demonstrator. Phone Charlie Peterson at EMPRESS PONTIAC BUICK G.M.C., 382-7121 or res. 592-9458.

PRIVATE SALE. '66 BUICK LeSabre, 4-door hardtop, as showroom condition, engine, body and tires. Automatic transmission. Fully powered, brakes, steering, windows, aerial and trunk opening. Dark green with black vinyl roof. Asking $2195. 598-3176 or 478-2497.

1 OWNER, FAMILY CAR. 1967 Chev. 29,000 miles, V-8, automatic, custom radio, tinted glass, 5 new tires. Car has balance of 5-year warranty. Selling due to transfer. $1,600 firm. Serious offers only. 383-7569.

1968 OLDSMOBILE CUTLASS S and 1969 Cadillac Fleetwood-Brougham. Owner a doctor, leaving the country. Both cars in perfect condition. Can be financed. 592-7173.

SIMCA '67, AMBASSADOR '67, low mileage, driven by one. Perfect condition. 385-6825.

'57 VOLKSWAGEN, CONVERTED camper, reconditioned. Good Sportsmans vehicle. $475. 592-2032.

1962 PONTIAC, 2 DOOR HARDTOP, V-8, automatic transmission, $495. 652-1034.

'62 OLDS, FULLY POWERED, rewired, new transmission, 5 new tires. Asking $750. 382-8369.

'59 OLDS, 4-DOOR HARDTOP, tested, $300 or offers. Financing arranged. 382-3898.

150 CARS FOR SALE

D
O
U
G
L
A
S
VOLKSWAGEN

YOUR LARGEST
VOLKSWAGEN DEALER
ON THE ISLAND

2ND ANNIVERSARY
SALE

SEE OUR DISPLAY
AD THIS WEEKEND

1967 CHEVELLE station wagon, 327 V-8, automatic transmission, power steering, power brakes, radio with tape deck.
ONLY $1895

1967 MERCEDES 230 sedan, radio. Low mileage.
ONLY $2795

1967 METEOR Montcalm station wagon. V-8, automatic transmission, power steering, radio. Low mileage, 1 owner.
ONLY $2495

1966 ACADIAN 2-door hardtop, economy 6 cylinder, automatic transmission, radio. Only 26,000 1-owner miles.
ONLY $1795

SELECT UNITS PRICED TO CLEAR THIS WEEKEND ONLY.

1965 CHEVROLET Impala 2-door hardtop, V-8, automatic transmission, power steering, power brakes, bucket seats, console, radio.
WAS $1595
NOW $1195

1965 FORD custom 2-door sedan, V-8, automatic transmission, radio.
WAS $1095
NOW $895

1966 METEOR Montcalm 4-door sedan, V-8, automatic transmission power steering, power brakes, radio.
WAS $1295
NOW $995

1965 MERCURY Colony Park station wagon, V-8, automatic transmission, power steering, power brakes, radio, roof rack.
WAS $1995
NOW $1745

1965 THUNDERBIRD coupe, loaded with options.
WAS $2495
NOW $1895

1963 COMET Villager station wagon, economy 6 cylinder, radio, power tailgate.
WAS $1095
ONLY $895

1970 TOYOTA MK II Fastback. Automatic, radio 9,000 miles.
ONLY $2695

1970 MAVERICK 2-door Fastback, 6 cylinder, automatic, radio, 11,000 miles.
ONLY $2395

1969 CAMARO 2-door hardtop, 6 cylinder, automatic, power brakes, radio. 21,000 miles.
ONLY $2595

1969 AUSTIN America, 18,000 miles.
ONLY $1595

PLUS many more premium
used import and
domestic cars.

Full range of new DORPER
and DOLPHIN campers
on display.

3329 DOUGLAS ST.
388-5466
Open 9 'til 9

YOU PAY LESS
AT ART'S CAR SALES

'57 BEL AIR 2-DOOR HARDTOP, 283, stick. Best offer. 384-3288 after 5 p.m.

'68 AUSTIN MINI VAN, REBUILT engine, just tested, $750 firm. Government Wharf, Rest Haven Rd., Sidney.

SAVE $500, '68 DODGE POLARA sedan, P.S., P.B., and radio, good shape. $1750 or best offer. 477-5638.

'64 PARISIENNE CONVERTIBLE, asking $850 or offers. 478-4794 or 478-1118.

1967 VOLKSWAGEN 9 PASSENGER bus. Excellent condition, $1850. 479-2623.

1961 VOLKSWAGEN, GOOD CONdition, good tires, $395. 383-5862.

150 CARS FOR SALE

DAVID MOTORS LTD.
Yates and Cook
386-6168

1970 VOLKSWAGEN de luxe, radio, twin rear spac, chrome super pipes.
ONLY $1995

1970 DART Swinger 2-door hardtop, 340 V-8, automatic transmission, hooker heads (over $340) less than 5000 miles.
LIKE NEW.

1964 BUICK Skylark convertible V-8, automatic transmission, power steering, Wildcat 310 motor, bucket seats, radio.
ONLY $1395

1969 PONTIAC 2 plus 2 hardtop, V-8, automatic transmission, power steering, power brakes, radio, console, bucket seat. Verdoro green in color. Only 22,000 miles.
ONLY $2995

1967 PONTIAC 2 plus 2 convertible, brand new factory V-8 engine, automatic transmission, power steering, power brakes, radio. Tape deck. Excellent condition (where else can you find a 67 model with a brand new motor.
ONLY $2095

DAVID MOTORS
LTD.
1101 Yates at Cook
PHONE 386-6168

BRIAN HOLLEY MOTORS
VOLVO — FIAT
WITH
WORTHWHILE SAVINGS
ON DOMESTIC CARS
EXAMPLES:

1968 BUICK SPECIAL de luxe 2-door coupe, 350 cu. in. V-8, automatic, power steering, power brakes, tinted glass, radio, new w-wall tires. Average dealer price $2395
OUR PRICE $1995
YOU SAVE $400

1968 OLDS F-85 2-door coupe, 350 cu. in. V-8, 3-speed all synero transmission, power steering, gleaming black with white leatherette interior. Only 22,000 miles. Average dealer price $2195
OUR PRICE $1795
YOU SAVE $400

TRADES WELCOME
Terms to suit your budget
BRIAN HOLLEY MOTORS
3319 Douglas at Cloverdale
Phone 384-1161

M M M M M M M M M M

DISCOUNT CAR SALES!!

65 VOLKS, crew cab $877
67 VOLKS panel $1577
65 ACADIAN sedan $656
65 RAMBLER sedan $677

DISCOUNT CAR SALES!!

MAYFAIR MOTORS
736 Cloverdale Ave. 385-4731

M M M M M M M M M M

1970 DATSUN "1600" sedan. Just traded, low mileage. Save on new car depreciation.

METRO TOYOTA LTD.
624 Finlayson
386-3516

'71 Chev. ¾-P.U.; '65 Ford ¾-P.U.; '68 G.M.C. ½-P.U.; '68 IHC ½-P.U.; '65 G.M.C. panel, AT; '69 Chev. wagon; '69 Chrysler; '69 Super B; '68 Mustang FB; '66 Mustang; '63 Falcon; '31 Chev 1-ton.
LES BLOWS
(BRITISH MOTORS)
2940 DOUGLAS STREET
PHONE 384-7843

'65 PONTIAC CONVERTIBLE sports de luxe, buckets, console, V-8, P.S., P.B. $1,100. 743-2277 at 5 p.m.

1963 RENAULT GOEDINI, VERY good condition, $325 firm. 479-3156, after 6 p.m.

1967 FORD FAIRLANE WAGON, V-8, automatic, power rear window, $1,695. Phone 386-8338, days.

1967 FURY V-8, $1195. NOTHING DOWN. ART'S CAR SALES, 310 BAY.

1965 VALIANT, $695. NOTHING DOWN. ART'S CAR SALES, 310 BAY.

CONVERTIBLE, '63 CHEV IMpala, power steering, power brakes, 283, automatic, $795. 386-6402.

'64 TRIUMPH HERALD, GOOD all-round condition, perfect small car, $400 or nearest offer. 385-9669.

1966 AUSTIN 1800, FRONT WHEEL drive. The Big Little car. Immaculate. Trades considered. 383-4403.

1968 RENAULT R10, GOOD condition. 20,000 miles, open to offers. Tony, 6-9. 386-9255.

'68 ENVOY EPIC — AUTOMATIC. $1,200 or near offer. 386-9048.

1954 CADILLAC, IN REASONABLY good condition. 592-7863 or 592-4450.

1956 AUSTIN A-50, TESTED 'TIL November, $100. 479-3713.

1966 FORD GALAXIE 2-DOOR hardtop, offers. 384-8471.

FIBREGLASS DUNE BUGGY, roof and trailer. 479-2768.

'66 CHEV BEL AIR WAGON. Excellent condition. 386-6091.

150 CARS FOR SALE

XXXXXXXXXXXXXXXXX
X X
X PETER POLLEN X
X FORD X
X X
XXXXXXXXXXXXXXXXX
XXXXXXXXXXXXX
XXXXXXXXXXX
XXXXXXXX
XXXXX
XXX
X

BUY WITH
SEVEN DAY
MONEY-BACK
GUARANTEE

1969 VOLKSWAGEN de luxe with a radio.
ONLY $1695

1969 FORD Fairlane 500, 2-door hardtop, V-8, automatic, power steering, power brakes, radio. An attractive model.
ONLY $2595

1969 METEOR 2-door hardtop, V-8, automatic, power steering, power brakes, radio.
ONLY $2795

1965 RAMBLER convertible, 6-cylinder automatic, radio.
ONLY $895

1963 METEOR 4-door sedan, 6-cylinder, standard.
ONLY $695

—LOW COST—
—ON THE SPOT—
—FINANCING—

1970 BUICK Skylark Custom 2-door hardtop, automatic, radio, power steering. Balance of 5-year warranty. Low mileage.
ONLY $3395

1969 CHEVELLE 2-door hardtop, V-8, automatic, power steering, power brakes, radio, tape deck, low mileage and clean.
ONLY $2895

1968 CHEVY II sedan, economy 6-cylinder, automatic, radio. Like new.
ONLY $1895

1970 TORINO 2-door hardtop, V-8, automatic, power steering, power brakes, radio.
ONLY $3195

1968 FORD Falcon Futura 4-door sedan, economy 6-cylinder, automatic, radio and in spotless condition.
ONLY $1895

1966 CORTINA sedan, green in color, ideal second car.
ONLY $995

1965 THUNDERBIRD V-8, automatic, power steering, power brakes, power windows, radio, console vinyl top.
ONLY $2395

1965 BUICK Le Sabre 4-door sedan, V-8, automatic, power steering, power brakes, radio.
ONLY $1395

TRUCKS

1968 G.M.C. Window van, 9-passenger, V-8, automatic transmission. Ideal family camper unit.
ONLY $2395

1968 MERCURY ½-ton pickup, 4-speed transmission
ONLY $1995

PETER POLLEN
FORD
1060 Yates St.—384-1144

1965 CHEVELLE CONVERTIBLE, V-8, 3-speed, Hurst, rebuilt heads, trans, bucket seats, etc. $1,195 or offers. 652-2801.

'67 CHEVELLE SS 396-350 H.P., 4-speed, radio, chromies, new tires. 746-6365, Duncan.

1969 DE SOTO, ALL POWER $250. 1961 Pontiac hardtop, V-8, automatic $275. 384-3798, 386-1272.

'63 PONTIAC AUTOMATIC A1 condition. Recently tested, new tires. 592-7504.

1962 CONVERTIBLE SUPER charged Corvair Spyder, Government tested Best offer. 386-2225.

1965 VALIANT 4-DOOR, EXCELlent condition. Tested this week. 477-1984 after 6.

1964 FORD GALAXIE, INspected. Excellent condition. View 597 John, 383-6657.

1968 CAMARO SS 350. PRICED TO sell. $2,395. 479-1681 days, 477-8641 eves.

VAUXHALL, RUNNING ORDER, $30. 2123 Chambers St.

150 CARS FOR SALE

MAY SPECIALS
AT
SAUNDERS & HITCHMAN

1970 TOYOTA CROWN station wagon, in top condition $2695

1970 TOYOTA MARK II 4-door, automatic drive, low mileage $2295

1970 TOYOTA CORONA, automatic drive, a very nice car at $2095

1966 FALCON CALIENTE 2-door hardtop, really nice, and just $1095

1966 RAMBLER ROUGE, 2-door hardtop, low mileage $1295

1966 AUSTIN 1100, top condition $895

!!!!!!!!!!

SPECIAL
FAST CLEARANCE
OF "AS IS"
BARGAINS

1963 PLYMOUTH FURY 2-door hardtop, automatic $495

1965 PLYMOUTH 4-door Sedan, radio, very clean $595

1962 FORD 4-door sedan, radio and automatic trans $395

1964 RAMBLER American, automatic $325

1961 CHEVROLET 4-door sedan, automatic. Really very nice for only $425

!!!!!!!!!

Many More Specials
NOW At Your
TOYOTA Dealers

S & H
SAUNDERS & HITCHMAN
2040 Cadboro Bay Rd. at
Foul Bay Rd. 592-2471

1968 CHEVROLET IMPALA
2-DOOR HARDTOP

Finished in a beautiful Chinese red with matching black decor. Fully equipped with V-8, automatic, power steering, power brakes, radio. Whitewalls. Remember at METRO no reasonable offer refused.

METRO TOYOTA LTD.
624 Finlayson
386-3516

GEM MOTORS

'69 PONTIAC 2-dr. hdtp., loaded $2295
'69 CHEVELLE 2-dr., V-8 auto. $1995
'68 BEAUMONT 2-dr., 6 cyl. $1295
'67 GRANDE Parisienne, loaded $2195
'61 4-dr. FORD $ 250
'62 4-dr. FORD $ 375
'63 4-dr. FORD $ 650
'64 4-dr. FORD $ 750
'65 4-dr. FORD hdp. $1150
Will accept anything in trade
— you name we'll take it.
480 Esquimalt Rd. 385-4311

'58 VOLKSWAGEN, $375; '56 FORD parts; 49 Ford radio and other parts; Early Ford wire wheels; '911 B.C. licence plate; '54 Olds standard transmission; new tires, mounted on Astro-Uni Lugs, 14". 388-7129.

4-WHEEL DRIVE SALE
1969 Jeepster convertible. V-6, radio, hubs, $2,995. 1969 Wagoneer, V-8, automatic, P.S., P.B., de luxe. Only 19,000 miles. $4,795. Victoria Jeep, Hillside at Rock Bay.

'69 BUICK G.S. hardtop, '68 Cortina, '66 Volks, '69 Wagoneer automatic 4 wd.
VICTORIA JEEP
HILLSIDE AT ROCK BAY

1936 MODEL T COACH, RUNNING and mechanically sound. Body excellent and repainted. Some upholstering to be done. All material to finish with car. Call Carl, 9 a.m.-5 p.m. 382-8511.

1970 VOLKSWAGEN
$1575
383-4665

1965 DODGE POLARA, V-8 SEDAN. Dark blue. Automatic. Custom radio. Power steering. Good rubber. Includes studded winter tires on rims. 384-7879.

B. MADSEN MOTORS
'67 PARISIENNE
Clearance Special, $1595
2691 Sooke Rd. 478-5214

1969 PONTIAC 2-DOOR HARDTOP, power steering, new power brakes and front end. Rebuilt 389 V-8 and 4-speed transmission. Tested till March 1972. $700 or best offer. 385-0772.

1966 OLDSMOBILE CUTLAS, 2-door hardtop, vinyl roof, Big V-8, automatic, new rubber, tested, in excellent condition, $1500. 382-8670.

LIKE NEW
'66 Ford Galaxy 500, 4-door hardtop, 390 V-8, full power, radio, new tires, city tested, asking $1500. 478-5821.

EXCELLENT CONDITION
'64 Parisienne 4-door hardtop, V-8 automatic, power steering, radio, tested, 62,000 miles. $1095. 477-2970. 1751 Penshurst.

1970 VOLKSWAGEN, IMMACUlate condition. Stereo tape deck, snow tires, in car heater. $1800. 386-9679 anytime.

'66 METEOR CONVERTIBLE, yellow body, black top, upholstery, good condition. Tested. Offers. 656-4056.

1964 INTERNATIONAL TRAVELall positraction and winch. 1937 Ford coupe 409 — 3-speed, positraction. 479-6112, 6-7 p.m.

MAZDA 1500 1970 4-DOOR SEDAN. Shift. Excellent condition. Owner leaving country. 385-2914, Sat. 1-7 p.m. Sunday P.M.

'64 DODGE 2-DOOR HARDTOP, 318, automatic, power brakes, radio, new tires, $900. Can be seen after 5, 1515 Vining, 384-2904.

1965 VAUXHALL VICTOR WAGON. Clean. Runs well. Economical. $595 or near offer. Smaller trade considered. 478-4291.

'68 CHEV CAPRICE, IMMACUlate, low mileage, priced to sell at $2900 firm. 384-5404, after 6 p.m., till Friday.

'64 BEAUMONT, V8, 2-DOOR hardtop, chrome wheels, fibreglass tires. $1100 or offers. 382-5434 evenings.

1967 RAMBLER REBEL, 2-DOOR hardtop, big 6, automatic, 30,000 miles. Offers. 598-9927.

CONVERTIBLE, '64 BUICK WILDcat, excellent condition. Offers. 656-8915.

1968 DATSUN 4-DOOR DE LUXE sedan, radio, tested, $1195. Call 2445 Keating X Rd.

1962 ENVOY CUSTOM, EXCELlent condition, tested, standard, bucket seats, $350. 382-8670.

1962 CHEV. NOTHING DOWN, $18 MONTHLY. ART'S CAR SALES, 310 BAY.

'61 FORD V-8 STANDARD. TESTED May '72. Best offer. 383-2913.

1968 DATSUN 1600 SEDAN, RADIO, 20,000 miles. $1395. 479-6765.

'71 ACADIAN, ASKING $2800. Must sell. 2000 miles. 383-8191.

'68 CORTINA, 4-DOOR, IN GOOD condition, $1200. 384-2534.

150 CARS FOR SALE

P P P P P P P P P P P P
P P P P P P P P P P P P

PLIMLEY
SINCE 1893

PLIMLEY
INVENTORY
CLEARANCE
SALE
. . . . .
VICTORIA'S
BEST
USED
CARS
. . . . .
PLIMLEY'S
USED FORD CARS
. . . .
1970
MUSTANG MACH I
DISC BRAKES, POWER
STEERING, 351 V-8
SALE PRICE $3800

1967
METEOR
AUTOMATIC, RADIO
SALE PRICE $1600

1963
FORD FAIRLANE
AUTOMATIC, RADIO
SALE PRICE $650

1962
FORD GALAXIE
2-DOOR HARDTOP
FULL POWER
SALE PRICE $550

PLIMLEY'S
INSTANT
FINANCING
NO DOWN
PAYMENT
ON APPROVED
CREDIT

PLIMLEY'S
USED GENERAL
MOTORS
CARS
. . . .
1969
CHEVELLE 300
2-DOOR V-8, AUTOMATIC
AS NEW
SALE PRICE $2450

1968
IMPALA
CHEVROLET V-8
AUTOMATIC
SALE PRICE $2300

1967
PONTIAC
4-DOOR V-8, AUTOMATIC
SALE PRICE $1500

1966
PONTIAC
2-DOOR V-8, AUTOMATIC
SALE PRICE $1200

1965
PONTIAC
4-DOOR AUTOMATIC,
RADIO
SALE PRICE $950

1965
ACADIAN CANSO
2-DOOR HARDTOP
SALE PRICE $1100

TOP TRADE-IN
ALLOWANCES
AT
PLIMLEY

1963
CHEVROLET IMPALA
2-DOOR HARDTOP
RADIO, POWER
SALE PRICE $700

1963
OLDSMOBILE
4-DOOR HARDTOP
AUTOMATIC, FULL
POWER
SALE PRICE $900

1960
PONTIAC LAURENTIAN
FULL POWER
AUTOMATIC
SALE PRICE $400

PLIMLEY
USED DODGE AND
CHRYSLER CARS
. . . . .
1970
DODGE DART
2-DOOR HARDTOP
AUTOMATIC
TRANSMISSION
POWER STEERING
POWER BRAKES
WHITEWALL TIRES
RADIO
SALE PRICE $3000

1968
DODGE MONACO
2-DOOR HARDTOP
WHITEWALL TIRES
POWER BRAKES
POWER STEERING
RADIO
BLUE WITH BLUE
VINYL INTERIOR
SALE PRICE $2300

1967
DODGE POLARA
V-8, 4-DOOR SEDAN
WHITEWALL TIRES
BLUE AND WHITE TWO
TONE
EXCELLENT CONDITION
SALE PRICE $1600

1966
DODGE CORONET
4-DOOR STATION WAGON
AUTOMATIC
TRANSMISSION
SALE PRICE $1300

PLIMLEY
1010 Yates 382-9121
Open to 9 P.M.

P P P P P P P P P P P P
P P P P P P P P P P P P

150 CARS FOR SALE

P P P P P P P P P P P P
P P P P P P P P P P P P

PLIMLEY
Since 1893

PLIMLEY'S
INVENTORY
CLEARANCE
SALE

1965
CHRYSLER NEWPORT
4-DOOR HARDTOP
POWER STEERING
POWER BRAKES
RADIO, WHITEWALL
TIRES
A REAL BUY AT
SALE PRICE $1750

. . . . .
AMERICAN
MOTORS
PRODUCTS
. . . . .
1971
MATADOR
2-DOOR HARDTOP
(NEW) 304 V-8
CONSOLE SHIFT
RADIO,
POWER STEERING
POWER BRAKES
SALE PRICE $4600

1971
AMBASSADOR
BROUGHAM
(NEW) AIR CONDITIONED
AUTOMATIC
TRANSMISSION
POWER STEERING
POWER BRAKES
THE ULTIMATE IN
LUXURY
SALE PRICE $4900

1971
HORNET SPORTABOUT
(NEW) 6-CYL.
AUTOMATIC
POWER STEERING
SALE PRICE $3600

1970
HORNET
4-DOOR SEDAN
(NEW) STANDARD
TRANSMISSION
SALE PRICE $2625

1970
HORNET 2-DOOR
AUTOMATIC, RADIO
LOW MILEAGE
SALE PRICE $2400

1970
JAVELIN 2-DOOR
SPORTS HARDTOP
NEW
SALE PRICE $2870

1969
RAMBLER STATION
WAGON
V-8, POWER STEERING
RADIO
THE IDEAL WAGON
TO PULL YOUR TRAILER
SALE PRICE $2500

1968
RAMBLER CLASSIC
V-8, VERY CLEAN
AUTOMATIC
TRANSMISSION
SALE PRICE $1900

1967
REBEL
CHOICE OF TWO
V-8 and 6-CYL.
TOP CONDITION
SALE PRICE $1400

ALL CARS
PASSED
GOVERNMENT
SAFETY
INSPECTION

1967
AMERICAN
440 HARDTOP
A BEAUTY
TOP ECONOMY
SALE PRICE $1400

1966
AMBASSADOR
LUXURY COMPACT
AUTOMATIC
POWER STEERING
POWER BRAKES
SALE PRICE $1300

1965
RAMBLER 220
4-DOOR SEDAN
CHOICE OF THREE
SALE PRICE $750

1961
CLASSIC
6-CYL.
DOGGY LOOKING
GOOD MECHANICALLY
SALE PRICE $295

PLIMLEY
ONE YEAR
WRITTEN
WARRANTY

PLIMLEY
IMPORTS
. . . . .
1968
AUSTIN 1100
4-DOOR SEDAN
SALE PRICE $1200

1970
VOLKSWAGEN
AS NEW
SALE PRICE $1650

PLIMLEY
1010 Yates 382-9121
Open to 9 p.m.

P P P P P P P P P P P P
P P P P P P P P P P P P

150 CARS FOR SALE

P P P P P P P P P P P P
P P P P P P P P P P P P

PIMLEY SINCE
SINCE 1893

PIMLEY'S
INVENTORY
CLEARANCE
SALE

PIMLEY
IMPORTS

1968
DATSUN 2000
SPORTS ROADSTER
SALE PRICE $2200

1966
AUSTIN A60
4-DOOR SEDAN
CREAM PUFF
SALE PRICE $995

1964
VOLKSWAGEN
STATION WAGON
AS NEW
SALE PRICE $1200

1969
AUSTIN
1800 4-DOOR
ONE OWNER
LOW MILEAGE
AS NEW
SALE PRICE $2095

1963
MORRIS OXFORD
STATION
SALE PRICE $500

1960
ENVOY
STATION WAGON
AS IS
SALE PRICE $300

1959
RILEY 1-5
AS IS
SALE PRICE $99

1960
FORD ZODIAC
CLEAN
RELIABLE
SALE PRICE $395

PLIMLEY
1010 Yates 382-9121
Open to 9 P.M.

P P P P P P P P P P P P
P P P P P P P P P P P P

'64 CORVETTE CONVERT. Flared wheel wells, off road exhaust. Sprint mags, new motor. Immaculate. Financing available. 592-0613 till 10 p.m.

VALIANT
'64 Signet 2-door hardtop, bucket seats, 3-speed automatic, big 6, radio, new tires, tested, asking $950. 478-3821.

1958 LINCOLN, BLACK WITH white top, good condition, all power, tested until May, 1972, $350. 592-0001.

1966 MALIBU, GOOD CONDITION, power steering, power brakes, 2-door hardtop. Low mileage. Offers. 384-7933.

1965 MUUSTANG CONVERTIBLE. V-8 automatic.
George Eng Truck Sales
940 Hillside 385-3054

1959 OLDSMOBILE DYNAMIC 88 4-door hardtop, Power brakes, power steering, radio. Good condition throughout. $500. 385-3560.

'58 PARISIENNE HARDTOP, power windows, radio, 348 cu. in. standard transmission, good condition. 477-1662.

1971 TOYOTA SPRINTER, ONLY 2,900 miles. Automatic transmission, radio. Custom stripping, $2150. 383-4362.

'67 VOLKSWAGEN KARMANN Ghia, white, 25,000 miles. Excellent condition, any reasonable offer. Call 386-1719.

1968 IMPALA SEDAN, POWER steering, power brakes, automatic, radio, very clean, will take trade. $1695. 592-0121.

SACRIFICE. 1967 MONTCALM HARDTOP, $1085. NOTHING DOWN. ART'S CARS, 310 BAY.

1967 CHEVELLE, $1385. NOTHING DOWN. ART'S CAR SALES, 310 BAY.

1963 DODGE, V-8 WAGON. NOTHING DOWN. ART'S CAR SALES, 310 BAY.

1960 ENVOY 4-DOOR, $195 OR offer. Good running order and tires. Phone 384-7337.

'66 CHEVELLE CONVERTIBLE. V-8, automatic, new tires, tested, $1295. 656-2205.

'68 EL CAMINO SS 350 H.P. $2495. '59 Merc. 2-door hardtop, $350 or offers. 382-4311.

1961 PONTIAC, $300. 1964 Triumph Herald, $350. Good condition. 479-6503.

1967 ACADIAN CANSO, GOLD, hardtop, 283, 4-speed. Like new. $1600. 383-7035.

1969 VOLKSWAGEN, ASKING $1,150. Radio, gas heater. Good shape. 383-5861.

1958 CHEV V-8, AUTOMATIC. NEW engine, transmission, tires. Tested till Sept. '71. 592-9897 after 5 p.m.

'52 CONSUL, NEEDS MOTOR work, otherwise good. 1900 Forrester, 592-4417.

'59 AUSTIN CAMBRIDGE, VERY good condition, tested. Newly reconditioned. $275. 385-2947.

1959 METEOR WAGON, 52,000 miles, V-8, radio, tested, licensed. Real good condition. 383-7603.

CHEVY II NOVA CONVERTIBLE 1963, top condition, radio, $895. 592-6481.

1965 MUSTANG, POWER STEERing 6-cylinder, 4-speed radio. 592-9566.

'59 CHEV. V-8 SEDAN DELIVERY, tested good condition, asking $175. 478-6478.

GOOD '56 PLYMOUTH BELVEdere, V-8 automatic, 4-door, radio. Tested. $200. 598-2175.

1969 TOYOTA COROLLA, RADIO, whitewalls, etc. Very clean. 598-1448.

1968 FORD FAIRLANE. VIEW AT 1864 Christie Way.

'62 SIMCA, $100. GOOD RUNNING condition. 592-1642.

1970 MUSTANG MACH I 351 Cleveland. 384-4952, 5-7 p.m.

'64 VOLKSWAGEN DE LUXE, low mileage, radio, $600. 383-8426.

'68 FALCON 4 DOOR, 6, AUTOMAtic, 13,000 miles. 479-4736.

NEW 1971 GREMLIN, WON ON A draw, no mileage. 656-3612.

1969 CORTINA GT 2-DOOR, radio. 598-1302.

'66 VOLVO 122 S, 2-DOOR, PERfect, 386-1054 evenings.

'69 SWINGER 340, 4-SPEED. 384-6360.

RARE 1926 CHEV. TOURING, good condition, $700 firm. 388-6461.

'63 VOLKSWAGEN STATION wagon, $550. 386-0825.

1962 FORD STATION WAGON, 6, standard, $325. 386-2855 weekend.

...R SALE

PPPPPP
PPPPPP

SINCE
1893

...TORY
...CLEARANCE
...E

...EY
...RTS

...8
...N 2000
...DADSTER
$2200

...6
...N A60
...SEDAN
...PUFF
$995

...4
...AGEN
...WAGON
...EW
$1200

...9
...TIN
...DOOR
...WNER
...LEAGE
...EW
$2095

...3
...OXFORD
...ION
$500

...0
...OY
...WAGON
...IS
$300

...59
...Y 1-5
...IS
$99

...60
...ZODIAC
...AN
...ABLE
$395

...ILEY
382-9121
...9 P.M.

PPPPPPP
PPPPPPP

...TE CONVERT. ...wells, off road ...mags, new motor. ...nancing available.

...IANT ...r hardtop, bucket ...automatic, big 6, ...s, tested, asking

... BLACK WITH ...d condition, all ...til May, 1972, $350.

...OOD CONDITION, ...power brakes, 2- ...w mileage. Offers.

...G CONVERTIBLE. ...g Truck Sales 385-3054

...E DYNAMIC 88, 4- ...ower brakes, power ... Good condition 385-3560.

...NNE HARDTOP, ...radio, 348 cu. in. ...ission, good condi-

...SPRINTER, ONLY ...omatic transmission, ...tripping, $2150. 383-

...EN KARMANN ...000 miles. Excellent ...reasonable offer.

...SEDAN, POWER ...brakes, automatic, ...an, will take trade.

...1967 MONTCALM ...085. NOTHING ...ARS, 310 BAY.

...E, $1385. NOTHING ...CAR SALES, 310

...8 WAGON. NOTH- ...RT'S CAR SALES,

...4-DOOR, $195 OR ...ning order and tires.

...CONVERTIBLE, V- ...new tires, tested,

...SS 350 H.P. $2495. ...or hardtop, $350 or

...IAC, $300. 1964 ...d, $350. Good condi-

...CANSO, GOLD, ...4-speed. Like new.

...AGEN, ASKING ...gas heater. Good

..., AUTOMATIC. NEW ...ission, tires. Tested ...2-9897 after 5 p.m.

...NEEDS MOTOR ...se good. 1900 For-

...AMBRIDGE, VERY ..., tested. Newly re- ...5, 385-2847.

...R WAGON, 52,000 ...dio, tested, licensed. ...ition. 383-7003.

...VA CONVERTIBLE ...tion, radio, $895, 592-

...G, POWER STEER- ...4-speed radio. 592-

...SEDAN DELIVERY, ...ondition, asking $175.

...LYMOUTH BELVE- ...matic, 4-door, radio. ...8-2175.

...COROLLA, RADIO. ...c. Very clean. 598-

...AIRLANE. VIEW AT ...ay.

...00. GOOD RUNNING ...642.

...NG MACH I 351 ...4952, 5-7 p.m.

...AGEN DE LUXE, ...adio, $600. 383-8426.

...DOOR, 6, AUTOMA- ...s. 479-4736.

...REMLIN, WON ON A ...age. 656-3612.

...INA GT 2-DOOR,

...22 S, 2-DOOR, PER- ...venings.

... 340, 4-SPEED. 384-

...CHEV. TOURING, ..., $700 firm. 388-6461.

...WAGEN STATION ...85-0825.

...STATION WAGON, 6, ... 386-2855 weekend.

150 CARS FOR SALE

SSSSSSSSSSSSSSSSSSSSSSS
S SPEEDWAY S
S VOLKSWAGEN S

VANCOUVER ISLAND'S OLDEST and BIGGEST VOLKSWAGEN - PORSCHE DEALER

ALL SORTS OF IMPORTS

....

1969 MAZDA 4-door sedan, Radio, 4-speed, white with black interior.
ONLY $1595

1968 TRIUMPH GT6, wire wheels, white with black interior.
ONLY $1795

1960 AUSTIN Mini, good tires, safety inspected, good transportation.
ONLY $495

1970 DATSUN pickup, 4-speed, blue in color.
ONLY $1795

1970 MAZDA station wagon, radio, 4-speed, roof rack, only 4,000 1-owner miles. Beautiful condition.
ONLY $2495

1969 TOYOTA Corona 4-door sedan, 4-speed transmission, radio, canary yellow with black vinyl interior.
ONLY $1595

1968 DATSUN 1600 4-door sedan, 4-speed, radio, blue with matching interior.
ONLY $1395

1965 ROVER 2000 4-door sedan, 4-speed gauges, yellow exterior, black interior.
ONLY $1295

DEALS ON DOMESTIC

....

1968 PONTIAC 4-door sedan, V-8, automatic, radio, power steering, power brakes, only 16,000 1-owner miles.
ONLY $1895

1968 BARRACUDA 2-door hardtop, V-8, automatic, console, power steering, power brakes, radio, bucket seats, mag wheels, rear window defogger, 27,000 miles.
ONLY $2495

1965 COMET 2-door sedan. This car is a good young family car at an economy price.
ONLY $695

CAMPERS !!

....

Just arrived from Germany A full line of WESTFALIA CAMPERS.

Also DORPER and DOLPHIN Campers For immediate Delivery

ALSO
A good selection of USED CAMPERS

TRANSPORTATION SPECIALS
From $49 to $195

SPEEDWAY VOLKSWAGEN

FOR 18 YEARS UNDER THE REVOLVING VOLKSWAGENS

BOTH SIDES OF YATES
385-2415

1969 MUSTANG GRANDE HARDTOP

All factory options — premium condition.
PRICED TO SELL

METRO TOYOTA LTD.
624 Finlayson
386-3516

1966 FORD LTD BROUGHAM 4-door hardtop. Power steering, power brakes, radio. Vinyl roof. Immaculate condition. $1800. 479-2072.

MAZDA 4-DOOR SEDAN
1969
Nice economy car with radio. Call 383-7724.

'64 METEOR CONVERTIBLE; '61 Pontiac convertible; '61 Ford for parts. Open to offers. 383-5986, 385-4187.

'68 CHEVY II, 327-350 H.P., postraction, 4.10 gears. Borg Warner T16 3-speed, Craiger mags, stereo tape. Offers. 479-4508.

'69 VIVA, DELUXE S.L., RADIO, whitewalls, de luxe bucket seats, console, low mileage, excellent condition, best offer, 388-7128.

'61 MERCEDES BENZ, ENGINE in good condition. Needs some work. $300 or best offer. 388-5848 anytime.

1967 DODGE DART 2-DOOR hardtop, power steering, automatic transmission. Only 8,000 miles. Like new. 592-2261.

'67 MUSTANG
Only 39,000 one-owner miles. 6 cyl. standard shift, radio. $1575 firm. Sales tax incl. 386-7209.

150 CARS FOR SALE

XXXXXXXXXXXXXX
XXXXXXXXXXXXXX
XXXXXXXXXXXXXX
XXX
XXX
XXX CORNELL
XXX "CHEVROLET
XXX COUNTRY"
XXX
XXX
XXXXXXXXXXXXXX
XXXXXXXXXXXXXX
XXXXXXXXXXXXXX

"PUTTING YOU FIRST KEEPS US FIRST"

ISLAND'S LARGEST SELECTION OF O.K. USED CARS ! ! !

1970 ENVOY Epic 2-dr. sedan, brand new and full factory warranty.
GO PRICE $1895

1970 CHEVROLET Bel Air Sedan, V-8, auto. trans., P.S., and P.B., radio.
GO PRICE $2895

1970 DODGE Dart 2-dr. hardtop, big slant 6, radio, auto. trans.
GO PRICE $2895

1969 METEOR Rideau 500 2-door hardtop, V-8, automatic transmission, power steering, power brakes, radio, low mileage and in showroom condition.
ONLY $2895

1968 CHEVY Nova 2-door sedan, economy 6 cylinder, automatic transmission, radio.
ONLY $1795

1964 CADILLAC sedan De Ville, fully luxury equipped.
ONLY $1895

1967 ACADIAN 4-door sedan, 6 cylinder, economy compact.
ONLY $1295

1967 COMET 4-door sedan, 6 cylinder, automatic transmission, radio.
ONLY $1495

1964 PONTIAC 4-door hardtop, V-8, automatic transmission, power steering, power brakes, radio.
ONLY $895

1969 FORD Falcon station wagon, V-8, automatic transmission, Only 17,000 miles.
ONLY $2795

1969 FORD Country Squire station wagon, V-8, automatic transmission, power steering, power brakes, radio.
ONLY $2995

1968 BUICK Le Sabre 4-dr. hardtop, fully power equipped luxury automobile.
GO PRICE $2695

1966 PONTIAC Laurentian 4-door sedan, V-8, automatic transmission, radio, 1 owner, case history car.
ONLY $1495

1965 PONTIAC 2-dr. hardtop, V-8, automatic transmission, power steering, brakes, radio.
GO PRICE $1195

1959 AUSTIN. Good transportation.
ONLY $295

CORNELL "CHEVROLET COUNTRY"

3050 DOUGLAS STREET
(Opp. Mayfair)

385-5777 — 'til 9 p.m.

A REAL GOOD CAR
'66 Chev Bel Air 4-door automatic. Power brakes, new tires, snow tires, excellent engine. Make an offer. 658-5565.

FOR SALE 1965 METEOR 390 eng. std. trans., fully geared. New tires, brakes, mag wheels, asking $800 firm. Phone 383-5647, passed test.

LOVELY, WELL-LOOKED AFTER, '63 4-door Rambler sedan, standard shift, 4 new tires, 2 spares, heater, radio, government tested. $650. Apply Victoria Press, Box 514.

1970 DODGE SUPER CAR, 11,500 miles, 383 mag., 4-barrel carb., 3-speed automatic, radio. Plus new snow tires thrown in. Must sell, leaving for Europe. $2,825. 385-0135.

'56 FORD 2-DOOR, REBUILT 292, needs timing 3-speed stick, new brakes, 2 new tires, Thrush dual exhaust, not licensed, best offer takes or will trade. 479-3313.

'66 DODGE CORONET, 383 4-speed, immaculate, $1600. 383-8542.

1968 CHEV. BEL AIR, 4-DOOR, 6, automatic, tested, $125. 382-8670.

'66 VOLKSWAGEN, GOOD CONDITION. $800 firm. 598-3629.

'57 CHEV, AS IS, NO PLATES, $100. 652-2892.

1958 DODGE 6 AUTOMATIC, GOOD running order, tested. 382-1082.

1956 ZEPHYR LICENSED. PHONE 383-0682 after 7 p.m.

150 CARS FOR SALE

XXXXXXXXXXXXXXXXX
X X
X BRITISH CAR X
X CENTRE X
X X
XXXXXXXXXXXXXXXXX
XXXXXXXXXXXXXX
XXXXXXXXXXX
XXXXXXXX
XXXXX
XXX
X

1971
CORTINA GT
$2489

Inquire about our Exclusive warranty, 24,000 miles or 2 years

1968 CORTINA station wagon, automatic.
ONLY $1595

1967 CORTINA Station wagon, low mileage.
ONLY $1395

1969 CORTINA GT 2-door radio, economy with a little sport.
ONLY $1895

1969 VOLKSWAGEN De luxe Beetle with radio, low mileage.
ONLY $1695

1970 CORTINA 1300 2-door sedan, radio.
ONLY $1695

—LOW COST—
—ON THE SPOT—
—FINANCING—

BRITISH CAR CENTRE

(Div. of Peter Pollen Ford)

Yates at Quadra 384-5555

BMW SALES AND SERVICE

1957 CHEV Bel Air Four-door hardtop. 283-301 rebore, four-barrel carb, fuel injection pistons, ¾ Isky cam, solid lifters, 411 rear end, 3-speed Hurst shift. One of a kind!

Bavarian Auto Ltd.
1750 Government
386-1515

1967 FORD LTD 2-DOOR HARDTOP

Must Be Seen
This premium unit is fully appointed with V-8, automatic, power steering, power brakes, radio and many other options. Only 33,000 carefully driven miles. Balance of factory warranty available. Remember at METRO all reasonable offers accepted.

METRO TOYOTA LTD.
624 Finlayson
386-3516

WILLE MOTORS

'70	TRANS AM 'CUDA	$3695
'70	SWINGER 340, 4-spd.	$2995
'67	ROVER TC 2000	$2595
'69	PONTIAC 6, auto., p.s.	$995
'68	PONTIAC 6, auto. p.s.	$1295
'67	RAMBLER Rebel 6, auto.	$1295
'66	MERC. Montclair, loaded	$1595
'66	BEAUMONT 396, 4-spd.	$2195
'66	CHARGER, full power	$1595
'66	PARKLANE convert.	$1595
'65	COMET convertible	$1495
'66	AUSTIN Mini	$695
'58	FORD st. w. 6, auto.	$195
'36	PACKARD, licensed	$350

Backed by One of The ISLAND'S Largest Service Centres
3240 Douglas St. 382-2313

1968 DATSUN PICKUP

Low mileage, in premium condition. Remember at Metro all reasonable offers accepted.

METRO TOYOTA LTD.
624 Finlayson
386-3516 — 386-3517

YATES STREET MOTORS
847 YATES STREET
385-5443 — 385-0031

'69	CAMARO 327 auto, ps pb	$2895
'62	VALIANT 2-dr. htp, V-8 auto	$595
'65	VALIANT 2-dr. htp.	$795
'64	CHEVELLE Malibu, 2-dr. htp V-8, auto, ps. pb	$1095
'60	VAUXHALL wagon	$245

1969 FORD TORINO, BIG V-8, ALL power options, 1 owner, physician. Price new $4,300, price now, $2300. 17,000 miles, like new. 478-1764 days. 478-6104 evenings.

1967 FORD SEDAN. V-8 automatic, good clean car. Government tested. $1,295. Capri Motors Ltd., 2644 Quadra St., 385-3512.

1962 OLDSMOBILE A-1 CONDITION, new tires, power brakes, steering, radio, heater, $700. 592-1409.

1954 METROPOLITAN. MUST sell, $90 or offers. 592-9297 after 4:30 p.m.

1959 PONTIAC, AUTOMATIC, 6, good shape, tested till 1972, $300. 479-7590.

1965 DODGE POLARA 4-DOOR, V-8 automatic. Radio. 4 new tires plus 2 studded snows. 479-3481.

'68 COUGAR, LOW MILEAGE, immaculate condition, 289, 3-speed, $2250. 656-1053.

1960 PEUGEOT 403, GOOD CONDITION, excellent transportation, $350 or best offer. 477-4035.

1965 METEOR MONTCALM CONvertible. A-1 condition, $1200 or trade for van. 385-4893.

1962 GALAXIE HARDTOP, $245. NOTHING DOWN. ART'S CAR SALES, 310 BAY.

EL CAMINO 396 - 350 H.P., MAGS and Michelins, 656-2945, after 6, 656-4127.

'29 DODGE SEDAN, GOOD CONDITION, best offer. '57 Dodge pickup, $150. 478-1876.

150 CARS FOR SALE

HORWOOD MOTORS

1964 ENVOY 4-door sedan. Only 23,000 miles. Very clean car.
ONLY $995

1969 DODGE Coronet 404 sedan, automatic, V-8, power steering, radio, vinyl roof, only 11,000 miles.
ONLY $2695

1966 PONTIAC sedan, V-8, automatic transmission, radio.
REG. $1395
SAVE $200

1964 COMET 404 sedan, V-8, automatic transmission, power steering, radio.
ONLY $895

1963 TR-3 Roadster with detachable hardtop.
ONLY $795

1969 PLYMOUTH Fury, V-8, automatic, power steering, radio, cherry red with black interior.
ONLY $2395

1968 MUSTANG GT Fastback, V-8, 4-speed, radio.
ONLY $2395

1970 MAZDA 1200 sedan, disc brakes, reclining seats.
ONLY $1595

1965 VOLKSWAGEN 1500 station wagon, radio, exceptional.
ONLY $1295

1965 BARRACUDA, V-8, automatic, bucket seats, chrome wheels.
ONLY $1395

1966 MORRIS Oxford sedan, radio, 1 owner.
REG. $1195
SAVE $995

1970 MAZDA 1800 sedan, radio, reclining seats, disc brakes.
ONLY $2195

1964 VALIANT V-200 2-door hardtop, automatic, radio.
ONLY $895

1968 DODGE Polara sedan, V-8, automatic transmission, radio.
REG. $1895
SALE $1495

1964 MORRIS Oxford, automatic, low mileage.
ONLY $895

1961 WOLSELEY sedan, one owner.
ONLY $545

1962 FAIRLANE 6-cylinder
ONLY $295

1955 CHEVROLET sedan, radio.
ONLY $195

15' TRAVEL Trailer, pressure water system, floor furnace, electric propane lighting, stove with oven, electric brakes.
ONLY $1395

HORWOOD for MAZDA

385-1451
Blanshard at Johnson

1967 COUGAR G.T.

Fully equipped with all options, V-8, automatic, power steering, power disc brakes, radio, vinyl roof. Excellent unit.
PRICED TO SELL

METRO TOYOTA LTD.
624 Finlayson
386-3516 386-3517

'65 CHEV IMPALA V-8 AUTOmatic, radio, vinyl top, avocado green, mini-flake, $1395. Take small trade. 388-5013 weekdays, weekends, 479-5918.

LEAVING FOR EUROPE, MUST sell '68 Cougar hardtop. $2350 or nearest offer. 385-2210.

1960 FIAT, IN RUNNING ORDER. $100. 384-5134.

1968 440 PLYMOUTH GTX, REbuilt, offers. 479-1986, after 6 p.m.

1954 VAUXHALL, TESTED, $115. 592-9118.

FIRST $2700 TAKES MY 1970 4-speed, 340 Duster. 384-3147.

BEAUTIFUL RED 1967 CAMARO. $1795. Or trade for pickup. 479-4819.

'59 OLDS, TRADE FOR SMALL car. 479-1368.

1961 ZEPHYR STANDARD, $200 OR offers. 384-0326.

1964 BEAUMONT 2-DOOR HARDtop, loaded, open to offers. 478-6857.

1957 CHEV 4-DOOR SEDAN, 6 standard, tested, $150. 384-2585.

'61 VAUXHALL TESTED, GOOD condition. $200. 384-9624.

1968 SIMCA, ONE OWNER, LOW mileage. $475. 384-6962.

150 CARS FOR SALE

ENSIGN

CHRYSLER PLYMOUTH

DOWNTOWN

YATES AT COOK

BRAND NEW SIMCA

3-door

RUNABOUTS

$1798
SALE PRICE
$55 down
$55 per month
(on approved credit over 48 months)

Fully equipped cars
Automatic transmission
Only $9.95 extra.

Near new
SUNBEAM
Alpine Sport Hardtop
$1998
Sale price
$60 down
$60 per month
(on approved credit over 48 months)
Fully equipped cars

1970 TOYOTA Corolla 2-door sedan. 4 speed, radio Stock No. 8258.
$1696
SALE PRICE
No down payment
$60 for 36 months

1965 VAUXHALL Viva sedan, low mileage. Stock No. 8260.
$888
SALE PRICE
$40 for 30 months

ENSIGN

CHRYSLER PLYMOUTH

386-2411

Downtown
Yates at Cook

THREE POINT MOTORS

'68 TRIUMPH HERALD CONVERTIBLE. An exceptionally clean, low-mileage car.
ONLY $1195

'67 SIMCA. Only 22,500 miles on this economical small car. An excellent value!
ONLY $795

Take the worry out of buying a used car by buying it at

THREE POINT MOTORS

Government at Hillside
385-6737

Looking for a good second VOLKSWAGEN. METRO TOYOTA has just taken in 3 Volkswagens — all in excellent condition.
These units have been traded in on new TOYOTAS.
1961, 1963 and 1964
Remember at METRO all reasonable offers accepted.

METRO TOYOTA LTD.
624 Finlayson
386-3516

1963 COMET SEDAN AUTOMATIC, 6 cylinder. Near new tires. Good condition. Nearest offer to $550. 386-0861.

LUXURY CAR, '63 RIVIERA, ALL power. Leather interior. New wide tread tires. Consider trade. 479-4834.

1965 OLDSMOBILE F85, V6, power steering, radio, automatic. Excellent condition. $800. 385-6117.

1961 CHRYSLER WINDSOR sedan. Good condition. 598-4762 after 6 p.m.

1957 BUICK, 2-TONE GREEN; also Morris Minor wheels, tires. 598-3231.

1965 BARRACUDA V-8 4-SPEED, 63,000 miles, immaculate, $1,400. 385-0508 after 5 p.m.

65 METEOR RIDEAUX 500, AUTOmatic V-8, radio, 51,000 miles, $975. 592-1087.

1962 PONTIAC STANDARD 6, good shape, $325. 382-0149.

'63 STARFIRE CONVERTIBLE, all power, $1000 firm. 383-4815.

'57 DODGE, TESTED, $100
598-3917

'61 VALIANT 2-DOOR, 3-SPEED floor shift. Offers. 478-3202.

'65 PONTIAC 327 4-BARREL CONvertible. Offers. 477-6740.

TAKE OVER PAYMENTS ON good repossessed cars. 382-3567.

'61 CHEV IMPALA 283 AUTOmatic, chromies, $550. 478-2058.

'60 METEOR MONTCALM, 2-DOOR hardtop, offers. 479-4661.

1956 PONTIAC COACH, $200
478-2768

1961 AUSTIN MINI. NEW BRAKES, tested till April '72. Asking $325. 479-6435.

'57 CHEV., 12,000 MILES ON motor, tested and licensed. $125. 382-9577.

1961 FALCON AND 1954 METEOR, good condition. 382-0683.

1968 CHEVELLE SS 396, WITH many extras, only $1895. 592-2218.

150 CARS FOR SALE

SUBURBAN
N
O
R
T
H
ON DOUGLAS

"Victoria's Ford Cortina Headquarters"

1971 CORTINA GT 2-door, fully equipped.
$2489

IMPORTS!!!

1969 CORTINA 4-door de luxe 1600 automatic transmission, gold. Only 8000 miles.
$1988

1969 CORTINA 4-door de luxe 1600 automatic transmission. White.
$1888

1967 TRIUMPH Spitfire convertible, 4-speed. 2 soft tops.
$1288

1967 AUSTIN 1800 4-door. Blue
$939

1967 VOLKSWAGEN Beetle 4-speed. Green
$1366

1962 MERCEDES 190 4-door. Blue and white.
$999

PONY CARS!!!

1970 COUGAR 2-door hardtop, V-8, automatic transmission, power steering, brakes. Black.
$3666

1969 COUGAR 2-door hardtop, XR7, V-8, automatic transmission, power steering, brakes. Blue.
$3222

1967 MUSTANG 2-door hardtop, 6, standard. Radio. Red.
$1666

HARDTOPS!!!

1969 SWINGER 340 V-8, 4-speed. Radio. Green.
$2555

1969 BARRACUDA 340 V-8, 4-speed, power steering, power brakes. Red.
$2888

1968 PLYMOUTH Fury II, 2-door hardtop, V-8, automatic transmission, power steering brakes.
$2478

1968 BUICK Wildcat 2-door hardtop. Loaded with air.
$2488

1968 DODGE Polara 2-door hardtop, V-8, automatic transmission, power steering, brakes.
$1888

1965 FORD 2-door hardtop, V-8, automatic transmission, radio, buckets.
$1088

TRUCKS!!!

1969 FORD ¾-ton V-8, 4-speed. Ranger.
$2999

1968 VOLKSWAGEN camper complete.
$3077

1967 Ford Ranchero V-8, automatic transmission, radio.
$1777

Check our new low finance rates with FMCC. Up to 48 months to pay. Sickness and Accident available on all contracts.

AT SUBURBAN
"COUGAR COUNTRY"
Wide open
Till 10 p.m.
3377 Douglas St.
386-6131

1965 FORD XL CONVERTIBLE

Looks and runs like a much newer unit. Fully equipped.
PRICED TO SELL

METRO TOYOTA LTD.
624 Finlayson
386-3516 — 17

1966 METEOR MONTCALM 4-door hardtop, V-8 automatic. Radio. Power steering, brakes, flow through ventilation. Government tested. $1,395. Capri Motors Ltd., 2644 Quadra St., 385-3512.

150 CARS FOR SALE

EMPRESS
PONTIAC
BUICK
GMC

GOODWILL USED CARS

1969 METEOR STATION WAGON, V-8, AUTOMATIC TRANSMISSION, POWER STEERING, POWER BRAKES, RADIO, LOW MILEAGE.
ONLY $3095

1966 BUICK SKYLARK 2-DOOR HARDTOP, V-8 AUTOMATIC TRANSMISSION, RADIO, BUCKET SEATS.
ONLY $1695

1968 FIREBIRD 2-DOOR HARDTOP, V-8, POWER STEERING, POWER BRAKES, RADIO, 4-SPEED.
ONLY $2495

1968 BEAUMONT 2-DOOR HARDTOP, V-8 AUTOMATIC TRANSMISSION. RADIO. YELLOW WITH GOLD INTERIOR.
ONLY $2095

1968 PONTIAC 4-DOOR HARDTOP, V-8, AUTOMATIC TRANSMISSION, POWER STEERING, POWER BRAKES, RADIO. FINISHED IN ROYAL BLUE WITH MATCHING INTERIOR.
ONLY $2395

1969 VIVA SL SEDAN, NICE, SHARP ECONOMY SEDAN, VERY CLEAN.
ONLY $1395

1966 PONTIAC STATION WAGON, V-8 AUTOMATIC, POWER STEERING AND BRAKES, RADIO, NEW PAINT AND TIRES.
ONLY $1595

1966 MERCURY ½-TON, 6 CYLINDER, WIDE LONG BOX WITH FACTORY FIBREGLASS CANOPY.
ONLY $1695

1967 DATSUN PICKUP, NEW PAINT, IDEAL LIGHT DUTY UNIT.
ONLY $1195

1968 FORD FAIRLANE 4-DOOR SEDAN, V-8, AUTOMATIC TRANSMISSION, RADIO, TURQUOISE WITH MATCHING INTERIOR.
ONLY $1595

WRITTEN WARRANTY WITH EVERY USED CAR

1963 PONTIAC 4-DOOR SEDAN, ECONOMY 6 CYLINDER. IDEAL YOUNG FAMILY CAR.
ONLY $595

1969 PONTIAC LAURENTIAN 4-DOOR SEDAN 8 AUTOMATIC, POWER STEERING AND RADIO. WHITE.
ONLY $2400

at

EMPRESS PONTIAC BUICK GMC

382-7121

2867 DOUGLAS STREET
DRIVE IN OFF TOPAZ

1 OWNER '65 PARISIENNE custom sports, 327 cu. in., 300 horse, power steering and brakes, custom radio, front and rear speakers. Positive traction. Michelin tires. Low mileage. Immaculate condition. 592-4275.

$2695
1970 FORD GALAXIE 500
2 and 4-Door Hardtops, fully equipped, low mileage. Call collect. Norm Blackmore, Eagle Ford, 298-2451 or 985-1823.

CONVERTIBLE
'64 Chev Impala, rebuilt 283, good tires, new top, will consider trade. Financing can be arranged. 477-5222.

SEPTEMBER 1969 CORTINA, 1600 automatic station wagon, snow tires, one owner, $1,800. 743-2625 after 5.

LIKE NEW, '54 DODGE, WITH new paint, tires, clutch, battery and motor. Asking $175. 6-9 p.m., 477-2452.

'66 HONDA CONVERTIBLE, needs rod, $375, Featherston, 385-9086.

'65 PONTIAC CONVERTIBLE, V-8, radio, power equipped, excellent condition. 592-4455.

1955 PONTIAC STATION WAGON, very good running order, $250 or offers. 382-4948.

1960 VALIANT, AUTOMATIC, 4-door, new tires. Good condition. $475. 383-0584.

1964 VOLKSWAGEN DE LUXE, with roof rack, well maintained, $790. 656-5928.

1961 WOLSELEY, RECENTLY tested, excellent value, asking $300. 592-4181.

1962 PONTIAC PARISIENNE CONvertible. 6-9 p.m., 477-2452.

'67 FORD CORTINA 1500, 29,000 miles. Full price $975. 384-4489.

151 FOREIGN IMPORT and SPORTS CARS

66 MGB, WIRE WHEELS, RADIO, new paint, motor, transmission, distributor, generator, starter and clutch, $1600. Phone 743-2589, Cobble Hill.

MERCEDES 250S SEDAN BLUE $3900
Mercedes 230SL cpe, silver $5,600
Ferrari 250 GT, cpe, white $3,900
Phone Duncan, 746-4260, MacKenzie.

1962 MG MIDGET, IMMACULATE. Best offer. 477-4055.

151 FOREIGN IMPORT and SPORTS CARS

LAST ONE
'69 BMW 2002. Excellent condition. $2800. 477-5176 before noon, Mon. after 6 p.m.

1 OWNER '67 MGB CONVERTible, mechanically A-1. O-drive transmission and other extras. $1650. 479-2904 after 6 p.m.

RED '66 SPRITE, 27,000 MILES, 1 owner, excellent condition, $1100, phone 477-6074.

1970 FIAT 850 SPIDER. EXTRAS. Excellent condition. $1700 firm. 592-1956, after 6.

'62 AUSTIN HEALEY 3000, GOOD running condition, new tires. 477-4920 after 5.

'65 MERCEDES-BENZ 220, 65,000 miles, excellent condition, $2500 or nearest offer. 656-2313.

'64 TR4, OFFERS. GOOD CONDItion. Hardtop and tonneau cover. 592-4979.

1962 SUNBEAM RAPIER, CONvertible, government tested, 247 Sims Ave., 386-2772.

'62 VOLVO 544 B18, DE LUXE $800. 479-4494 after 5 p.m.

'65 MG MIDGET, IMMACULATE shape, call Don, 386-9987 or 384-0587.

1970 2000 TC ROVER, 8,000 MILES, as new. $2995. 386-0662.

1968 KARMANN GHIA. $1625. Blue. 477-6501.

MUST SELL 1967 MGB, HIGHEST offer takes. 477-5864.

'65 CORVETTE
478-1501

'62 MGA. GOOD CONDITION, tested. Offers. 385-2653.

154 TRUCKS and BUSES

ENSIGN

CHRYSLER PLYMOUTH

FARGO

TRUCK CENTRE

Downtown

YATES AT COOK

1966 G.M.C. Truck and Camper combination.
SALE PRICE $2292
No down payment
$80 for 36 months

1969 FARGO D100
½-ton pickup 4-speed transmission
SALE PRICE $2495
No down payment
$88 for 36 months

1969 LAND ROVER station wagon, 4-wheel drive.
Electric winch, Warn hubs
SALE PRICE $2995
No down payment
$102 for 36 months

Call
ED JOHNSON
386-2411
ENSIGN
CHRYSLER PLYMOUTH

HI VALUE TRADES

'65	PONTIAC sedan, 6-cyl., automatic	$1050
'64	INT. Travelall stn. wagon, 4-speed	$995
'65	INT. ½-ton panel, 6-cyl., 4-speed	$850
'66	CHEV. ½-ton panel, 6-cyl., 4-speed	$950
'64	INT. Travelall stn. wagon, 3-speed	$995
'66	WILLYS 4-wheel drive stn. wagon	$1495
'66	GM ½-ton pickup with canopy	$1395
'59	AUSTIN Gypsey 4-wheel drive panel	$695
'67	GM ¾-ton pickup, 4-speed	$1395
'65	CHEV. 3-ton dump. V-8, 5 and 2	$1695
'65	FORD 3-ton dump V-8, 5 and 2	$2550
'57	CHEV 2-ton, 6-cyl., 4 and 2	$495
'67	FARGO 3-ton, V-8, 5 and 2	$1995

INTERNATIONAL HARVESTER CO.
517 Herald St. 388-5508

"USED TRUCKS FOR SALE"

70	Fargo 1-ton refrigerator truck. As new. Ready to go. Only	$5995
68	G.M.C. ¾-ton V-8, automatic, P.S. Long wide box. Only	$1995
66	Dodge power wagon, V-8, 4x4. Warn hubs. Pickup. Only	$2150
66	Ford V-8 ½-ton, 3-speed, long wide box. Heavy duty. Only	$1350
65	G.M.C. ½-ton panel. 4-speed Windows, very clean. Only	$1095
63	Chev. ½-ton, big 6, 4-speed, short wide. Factory canopy. Only	$995
59	Chev. 6, pickup. Short wide, runs good. Only	$395
58	Ford 2½-ton flatdeck. Duals. Rebuilt motor. Only	$695

"SPECIAL UNITS"

59	G.M.C. 26-passenger school bus. Ideal small bus or camper unit. Only	$1295
59	Chev. walk-in van. Big 6, 4-speed, 17-inch tires. Only	$495
63	G.M.C. V-6, crew cab pickup. Power steering. Canopy. Only	$1595

Aluminum canopy for long wide box. As new. Only $250
These and More at
COLWOOD MOTORS 478-1824
1836 Island Highway

MUST SELL 1968 LARGE CHEV window van, V-8. Very good condition, custom upholstered. Ideal camper. Reasonable. 384-3339.

'70 FORD CUSTOM SPORT ¾-TON camper special, V-8 automatic, stereo, cost $5100, sell $3750, terms. 384-1432.

1962 ¾-TON MERCURY, 4-SPEED, V-8, long box. Step bumper, west coast mirrors, $875. 479-3241.

'65 INTERNATIONAL TANDEM dump truck with paying contract. Offers. 382-2001.

METRO VAN, 4-SPEED TRANSmission, camper or tradesman, $850 or offers. 478-5151.

'65 INTERNATIONAL 4X4. EXcellent trailer towing vehicle. Call 385-5598, after 5.

F100 ½-TON CAMPER TOP. Automatic transmission, custom cab, 16,000 miles. Must sell. 656-3504.

1965 MERCURY 1-TON ON DUALS. Good condition. 382-2843.

SAVE $700, '71 FARGO ½-TON custom line, 478-3118.

'66 CHEV ½-TON, V-8 STANDARD transmission. $1195. 592-4053.

'67 CHEV SPORT VAN CONverted to camper sleeps 2. 384-1417.

'59 THAMES VAN, GOOD RUNning order. 656-4247 or 656-1636.

'65 FORD TRUCK WITH PLYwood canopy. 652-2820.

1952 DODGE PICKUP, PASSED test, May 13, 1971, $250. 382-8308.

154 TRUCKS and BUSES

FOR FORD TRUCKS
— Lights —
— Econolines —
— Mediums and Heavies —

—See—
Victoria's Truck SALES LEADERS
Where volume sales SAVE YOU MORE!

PETER POLLEN FORD
1060 Yates 384-1184

'69 CHEVROLET, automatic, half-ton, long-box pickup with 127" wheelbase.
ONLY $2,395

THREE POINT MOTORS

Government at Hillside
385-6737

SOMETHING FOR EVERYONE

'66	CHEV V-8, auto.	$375
'65	CHEV V-8, stwg.	$625
'65	JEEP V-8, ps. auto.	$1995
'65	METEOR stw. V-8	$650
'63	FORD econo. window	$725
'62	FORD wrecker V-8 4-sp.	$1495
'59	INT. line truck hyd. arms.	$1195
'59	FORD 800 dump V-8, 5-sp.	$2595
'65	CHEV pu. 4-sp.	$675

All makes trucks, cars, backhoes, compressors and fork lifts.

ISLAND USED CARS AND TRUCKS
854 Pandora 383-3933

BIG FORD 750 TANDEM
1957 gravel truck, with 10-yard box, licensed 40,000 lbs. New 5-speed transmission and 3-speed auxiliary. Also new hydraulic lift. Rebuilt 332 V-8 motor, new brake drums, newly relined brakes and good tires. Price $1750 or make your offer. Phone Chemainus, 246-3053 after 6 p.m.

1970 GMC 4X4 ¾-TON P.U. V-8, 4-speed, hubs.
1968 Ford ¾-ton, 6-passenger crew cab, V-8, 4-speed trans.
GEORGE ENG TRUCK SALES
940 Hillside 385-3054

1960 FORD ½-TON PICKUP, camper, black naugahyde upholstery, tach, Hurst shift, chrome reverse, wide ovals. $975 or best offer. 653-4228 Ganges.

½-TON GMC APACHE DE LUXE. Radio, new rubber, hitch, large box, low mileage, very clean, never used for heavy work. $795. 385-6995.

1964 CHEV PICKUP, 6 CYLINDER, 4-speed transmission, $900; 1963 Thames van, $500, can be seen at 760 Topaz or phone 386-3417.

'68 MERCURY RANGER ½-TON, 360 V-8, 3-speed standard, also canopy for back. $2,600 complete or nearest cash offer. 479-6053.

BRAND NEW DATSUN 1-TON pickup, fully equipped, $2,250.
DAVID MOTORS LTD.
1101 YATES ST. 386-6168

1968 FARGO 4 W.D. PICKUP, with winch and canopy, $2795. 1969 GMC 6-passenger carry-all, V-8, 4-spd., $2895. Victoria Jeep, Hillside at Rock Bay.

1962 CORVAIR VAN AUTOMATIC, radio, very good condition, must be sold, best offer takes. 384-0881.

1969 FORD ½-TON, V-8, AUTOmatic, power steering, 22,000 miles. Like new. 478-1270.

1957 800 FORD TANDEM DUMP, steel box. 478-4194.

1968 FORD CAB OVER, 18' enclosed van, $4500. 386-0286.

TOW TRUCK, GOOD CONDITION. Ready to be used. $800. 388-6461.

158 TIRES

COMPLETE RANGE OF MICHELIN "X" TIRES

Sizes to fit from Minis thru Cadillacs.

Also all sizes of truck tires available.

See them at your Victoria Michelin headquarters.

D & D TIRE
1620 Blanshard St.

NEW TIRE GIVE AWAY!!

560x13 whitewalls, to fit Datson, Toyota or most small cars.
REG. $23.95 each, SPECIAL $19.95 each, or buy 3 at $19.95 each (plus tax) and receive 1 FREE.

Call Tom Lincoln at
DAVID MOTORS LTD.
Yates at Cook 386-3000

SET OF WHITE WALL TIRES, Goodrich Silvertown, 8.45x15, in excellent condition, $45. 477-3288.

4 PIRELLI CINTURATO 367 165-SR-15" $125, 478-5983 after 6 p.m.

TWO 5.00X14 SNOW TIRES, LIKE new, $20. 388-9457.

2 NEW TIRES, 600X16 TIRES.
382-2748

160 PARTS, ACCESSORIES

The Home of VOLKSWAGEN announces

SPEEDWAY MOTORS SUPER SPECIAL
Halogen 7" Headlamps
Quartz Iodine Type
Installed and Aligned
$46.95 pr.

Price is for VW's only. Other makes slight extra cost.

CHECK and COMPARE
Don't Forget our Friday nite Special

Tell your VW friends!
SPEEDWAY VOLKSWAGEN
971 Yates 385-2415

OUR NEW LOCATION
2150 Blanshard Street
Your Car's "Heart" Is the BATTERY
For a Strong, Sure Start Every Time GET an "ACME"
LOWEST PRICES IN TOWN
Delivered and Installed
FRANCIS BATTERY & TIRES LTD.
Retreading Specialists

'60 CHRYSLER 2-DOOR HARDTOP, Best offer. 656-4832.

'61 METEOR PARTS FOR SALE. 385-0706.

CHEV. 2 — 4-BARREL MANIFOLD and carbs. $100. 479-2659.

WRECKING 1966 FAIRLANE, V-8, automatic. 479-4736.

VACATION GUIDE

USE THIS HELPFUL GUIDE TO PLAN YOUR

FUN-FILLED CENTENNIAL VACATION

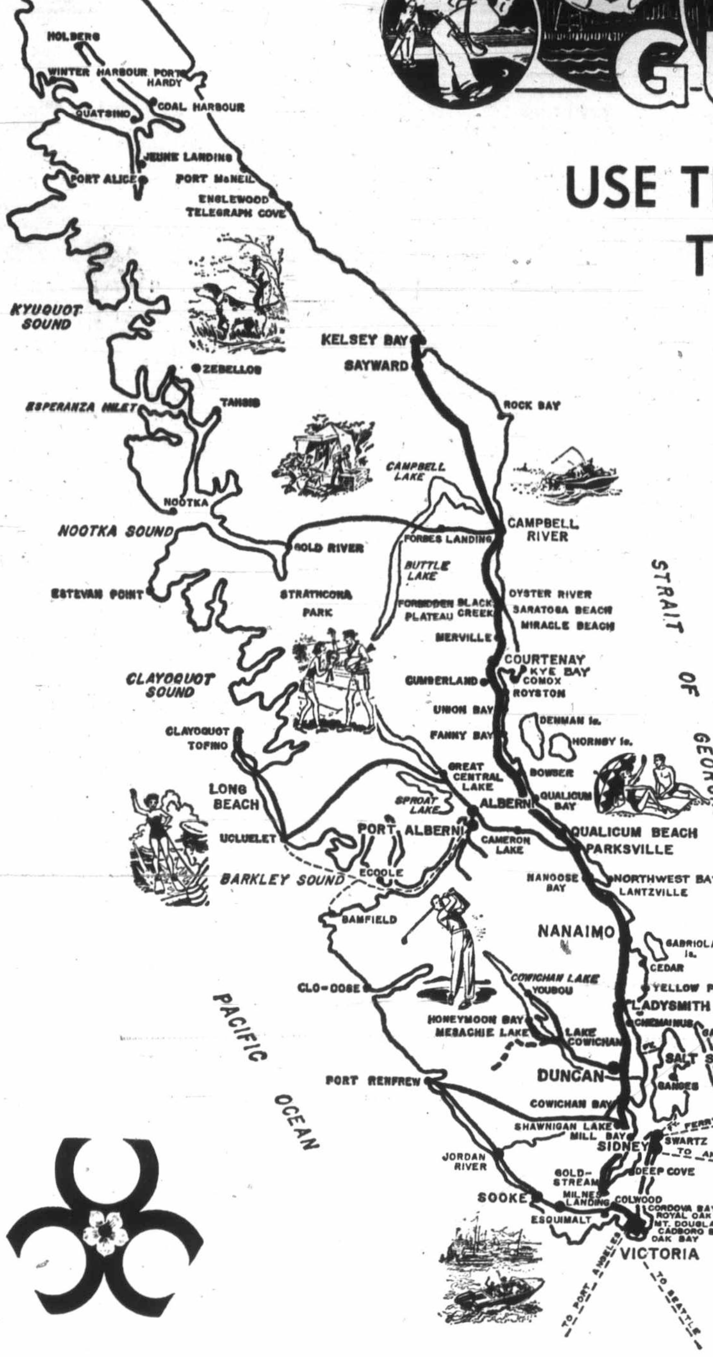

MILEAGE
(Approximate)

FROM VICTORIA TO:

Salt Spring (30 minutes by ferry from Swartz Bay)		Port Alberni	120
Malahat	15	Qualicum Beach	99
Sidney	18	Qualicum Bay	109
Sooke	21	Bowser	111
Mill Bay	27	Fanny Bay	119
Shawnigan Lake	28	Royston	130
Cowichan Bay	34	Courtenay	136
Duncan and Maple Bay	38	Comox	140
Thetis Island (car ferry from Chemainus)		Oyster River and	
Lake Cowichan	54	Saratoga Beach	150
Nanaimo	69	Shelter Bay	158
Cedar - Yellow Point	56	Campbell River	165
Ladysmith	54	Gold River	200
Parksville	91		
Northwest Bay	90		

WEIRS BEACH
15 Miles from Victoria

WEIR'S BEACH RESORT
OPEN MAY 1
Complete trailer hookups and cabins
CAMPING FACILITIES
— Special Rates, May, June —
Hot showers, heated pool. Day picnic area. Fishing and Boating Recreation Hall
Joyce and Gerry Ham
New Owners
5191 William Head Road
RR1, Victoria 478-3323

SOOKE
21 Miles West of Victoria

SUNNY SHORES RESORT AND MARINA
Beautiful waterfront location, cabins, duplexes, trailers and tenting, picnics, pool, store, laundromat, boat rentals. Charter service. Two ramps. Boat and tackle rentals. Tackle shop, gas, bait, ice.
18 Miles West of Victoria on Highway 14, 3 miles before Sooke.
5621 Sooke Road
642-5731
Hosts—Keith and Dot Kaye

SOOKE MOTEL
THE NEWEST MOTEL ON THE SCENIC WEST COAST ROAD
20 modern units, centrally located to village. Salmon fishing, charter and rental boats available at motel dock, clam digging, swimming in famous river potholes. Golfing nearby.
642-5644

BAMFIELD
West Coast of Vancouver Island

AGUILAR HOUSE
Enjoy the serenity of an unspoiled fishing village. Hiking, boating, fishing, swimming, ocean beaches, etc. Paradise for artists, photographers and nature lovers. Headquarters for hikers on the West Coast Trail. Lodge and housekeeping units. Open June 1 to Sept. 30. Bruce and Pauline Scott. Phone 728-3323.

MALAHAT
15 Miles from Victoria

MALAHAT POOL and PLAYGROUND
Complete, trailer park and picnic grounds. Heated pool, hot showers, flush toilet, barbeque, dumping station, picnic tables. Store.
"NEWALLS"
478-3981

MILL BAY
27 Miles from Victoria

SHORE ACRES MARINA AND TRAILER PARK
Boat ramp, boat rentals, fishing, moorage, camping propane, gasoline. Laundromat, recreation hall. Hot showers—flush toilets
KEITH AND ROSEMARY FROWD
743-2371

SHAWNIGAN LAKE
28 Miles from Victoria

SHAWNAIRE RESORT
Vancouver Island's Ideal Family Vacation Spot
—Modern furnished beach front cabins and suites
—On a safe sandy beach
—Swimming, water skiing, fishing, boat launching, wharfage.
—Free kayaks for children
RESERVE NOW—For an enjoyable holiday! Write P.O. BOX 103, Shawnigan Lake. Your hosts: Bernie, Mary and Carol Morris.
PHONE 743-2062

— MOUNTAIN VIEW — RESORT
—Self-contained cottages.
—3-point trailer spaces.
—Safe sandy beach.
— RESERVE NOW —
743-2044
P.O. 82 Shawnigan Lake

SALT SPRING ISLAND
30 Min. by Ferry from Swartz Bay. Frequent ferry service.

CEDAR BEACH RESORT
Salt Spring Island's Leading Resort
ON ST. MARY LAKE
Heated pool and sauna — one and 2-bedroom cottages — Free TV and boats — Water skiing — Good fishing and nearby golfing— Safe sandy beach — Play area and store — Saturday night dancing in beach house, fireside sing-songs — Charter boats available for deep-sea fishing — Clams and oysters nearby.
Frank and Jean Cunningham
R.R. 1, GANGES. 537-2205

HARBOUR HOUSE HOTEL
R. R. 1, GANGES
"YEAR ROUND RESORT OVERLOOKING GANGES HARBOUR"
Spacious grounds include swimming pool, tennis court, boating, picnics, and fishing trips arranged for. Heated rooms and sleeping cottages. Fully appointed dining room, famous for our home-cooked meals. Excellent 9-hole golf course nearby.
Reserve now for an American or European Plan Holiday
Write or Phone
Phyl and Tuppy Agar
GANGES, BOX 99
PHONE 537-2133
Frequent ferries from
Swartz Bay Tsawwassen and Crofton

CUSHEON LAKE RESORT
Go home fresh and relaxed from our 1 and 2-bedroom cottages nestled among the trees beside private sandy beaches on Cusheon Lake. Safe, warm swimming. Excellent trout fishing, free boats. Small boats and tackle for salt water fishing easily arranged.
"Nothing is far from us except a city." Isobel and Spencer Marr. Reservations Call 537-2539;
Box 418, Ganges.

BOOTH BAY RESORT
SALT SPRING ISLAND
All-electric 2 and 3-room units, fully equipped. 1,000 ft. of beach. Lots of clams and oysters. Golf course 1 mile. Recommended by B.C.A.A., C.A.A., A.A.A.
For May and June reservations write:
Box 247, Ganges, B.C. Phone 537-5651. Your hosts, Phil and Elsie Knowles.

ST. MARY LAKE RESORT
Two-bedroom family cabins, fully modern, everything supplied. Good fishing, beautiful beach safe for children on lovely St. Mary Lake. Secluded setting amid arbutus and fir trees.
The Javorskis
Daily and Weekly Rates
R.R. 1, Ganges, B.C. 537-2832

SHADY WILLOWS RESORT AND TRAILER PARK
TRIPP ROAD, GANGES — 537-2956. On beautiful St. Mary's Lake. Superb bass and trout fishing. Modern electric housekeeping cottages. Trailer and camping sites. Modern rest rooms, showers. Safe swimming, boat rentals, clams, oysters, and golf nearby.

DUNCAN
36 Miles from Victoria

KELVIN CREEK RANCH
(Five Miles South of Duncan)
APRIL, MAY, JUNE
A Western Vacation for all on a working ranch. Just relax or join in the activities. Miles of trails to ride, hike or roam. Large comfortable ranch house and real country food. Most of the food served in our dining room is grown or produced on the ranch in organically composted soils.

CHILDREN ONLY
JULY and AUGUST
Reservations now being taken for young guests. Fully-supervised program of riding, swimming, hiking, etc., for boys 8-12 and girls 8-14.
Jack and Mollie Archer
Cowichan Station 746-6205

DUNCAN
36 Miles from Victoria

TALL TIMBER PARK
40 units in natural tall timber. Flush toilets, coin laundry, sani-station, hot showers, store, ice fire-places. Fishing nearby.
HUGE HEATED POOL —
Open All Year — Pets Welcome
BEA AND BLAINE HANNA
748-9213

LAKE COWICHAN
54 Miles from Victoria

CASTAWAY RESORT RESERVE EARLY
Children welcome. Reasonable rates. Large self-contained family dwellings, each unit overlooking Lake Cowichan. Picnic sites, safe swimming for children, boat launching, skiing, fishing, tenting, trailer hookups, hot showers. "NO PETS, PLEASE."
BOX 229 — PHONE 749-6461

YELLOW POINT
56 Miles from Victoria

ZUIDERZEE CAMPSITES AND TRAILER PARK
Complete trailer hookups, tenting, picnic grounds, trout and bass fishing, boat rentals, cement launching ramp, swimming with Olympic height diving tower and slide. Children's wading pool, sandy beach, water skiing and games. Groceries, lamp and marine gas. Exceptionally beautiful view across Quesnel Lake. On Yellow Point Road. 753-8809.

SPEND YOUR HOLIDAYS AT
ABC RESORT
ON THE SUNNY SHORES OF BEAUTIFUL YELLOW POINT
Complete dining facilities in the ultra-modern LONAIRE Lodge. Safe childrens play area, pool. Excellent fishing, clams, oysters at your doorstep cabins, camping and trailer spaces.
Plan your centennial holiday on the Island at ABC Resort.
RR1 Ladysmith 245-4257

YOUBOU
64 Miles from Victoria

EDELWEISS CHALETS
Luxurious 2-bedroom A-frame housekeeping beach cottages on Cowichan Lake. Over 500 feet of safe beach. Everything supplied. Daily, weekly and monthly rates. Your hosts, the Horynas. Box 83, Youbou, B.C. Tel. 745-6660.

LANTZVILLE, B.C.
8 Miles North of Nanaimo

SHOREGROVE RESORT
Dickinson Road, Lantzville, B.C.
BOAT RAMP — TRAILER PARK
CABINS — TENTING
SHOWERS — LAUNDROMAT
SAFE BEACH — GOOD FISHING
Doug and Hazel Blood
758-6159

PARKSVILLE
91 Miles from Victoria

GEORGIA VIEW BEACH FRONTAGE
Enjoy your vacation at the seaside
NOW!
Magnificent View
Expansive Sand Beach
(Safe for Children)
Shaded, Natural Setting
Games and Parking Area
RIDING AND BOAT MOORING
LAUNCHING FACILITIES NEARBY
COTTAGES
Trailer, camper, tenting facilities. For information and reservations write or phone the manager.

GEORGIA VIEW RESORT
270 Dogwood St.,
RR No. 1, Parksville, B.C.
Phone 248-3241

PARKSVILLE
91 Miles from Victoria

DON'T BE DISAPPOINTED RESERVE EARLY FOR CENTENNIAL YEAR
"THE HOTEL WITH A BEACH FOR A DOORSTEP"
ISLAND HALL HOTEL
PARKSVILLE, B.C.
There is so much at Island Hall to make it the favorite resort of many people. Situated on one of the most beautiful white, sandy beaches in well-known resort village on main Island Highway. Ideal place for summer vacations, weekends, or just any relaxing holiday.
—INDOOR HEATED SWIMMING POOL
—HOT TURBULENT POOL
—SAUNA BATH
—EXERCISE ROOM
—SHUFFLE BOARD
—TENNIS
—BILLIARDS, ETC.
—ANTIQUES AND GIFTS
So rain or shine, fair weather or foul — there is something to do.
FOR INFORMATION AND RESERVATIONS WRITE OR PHONE
MRS. MARY SUTHERLAND
OWNER - MANAGER
PHONE 248-3225

BEACH ACRES
Holiday Resort
THE MERRY MONTH OF MAY
Calls You Up-Island to the Sun, the Sand and the Sea!
RESERVE EARLY for a glorious week or weekend away before the crowds arrive!
—The Warmest Salt-Water Swimming in the West
—Acres of Spectacular Sand Beach
—Private Tennis
—Play Facilities for Children
—Scenic, Secluded, Off-Highway Location
—In 40 Beautiful Acres of Playground at the Sea!
—Holiday Hub for first-rate Fishing - Riding - Golfing
—And Scenic Provincial Parks
Attractive family cottages, most right on the beach — other view units with fireplaces — all fully housekeeping equipped — automatic gas appliances.
SPRING RATES FROM
$10 a Day, or $60 a Week for Two
R.R. NO. 1, Parksville, B.C.
Phone 248-3424

PARADISE BEACH RESORT
LOW, OFF-SEASON RATES IN 6 COTTAGES UNTIL JUNE 19
Modern cottages and trailers on beautiful Parksville Bay. Large grassy playground with sports facilities, swings, sandboxes, etc. Spacious tree-shaded tenting and trailer grounds with hook-ups. Clean wash rooms and showers, kitchen dish washing. Located in Parksville. Families welcome. No dogs, please. We also have 4 trailers we rent on grounds at lower rates. Norman and Lavina Vance, 248-6612.

PARKVIEW MOTEL
Parksville — Vancouver Island
OPEN ALL-YEAR ROUND
TV. Opposite park and sandy beach. Village shopping at the door.
Write Box 327 Phone 248-3331
Lorne and Mary Mather

CENTRAL AUTO COURT
Cottages near safe, sandy beach. Family units available.
—Discount on Early Reservations—
Box 366, Parksville, B.C.
Harry and Rosemary Podwysocki
248-3152

PARKSVILLE
91 Miles from Victoria

SEA EDGE BEACH COTTAGES
YOUR OWN BEAUTIFUL SANDY BEACH AT YOUR DOORSTEP
1 and 2-bedroom housekeeping cottages, 1 block from village. Away from traffic with safe children's play area.
Rene and Lorna Schug
Box 209, Parksville 248-6611

FRENCH CREEK RESORT
—Campsite and Trailer Park
—Showers, Restaurant, Store
—Boat and Tackle Rentals
PARKSVILLE
248-9948

PARKS SANDS
Telephone 248-3171
Box 175, Parksville
De luxe cottages on the beach—all village facilities at the entrance. Off-season rates. Reservations accepted for July, August from $100 week. Trailer Park full hookups. Satisfaction Assured

SPROAT LAKE
5 miles north of Port Alberni

MAPLES MOTEL AND RESORT
SPROAT LAKE
—Excellent Trout Fishing—
A family resort with good play and swim area on private beach. Fully equipped housekeeping units. Stream and salmon fishing nearby. Boats and motors available. On Tofino highway. Away from highway traffic. Make your reservations now!
R.R. 3, Port Alberni 723-7533

KLEE KOOT
Resort, Trailer Park, Marina — Trailer hookups, tent spaces, modern wash rooms, laundry facilities. Warm, safe swimming, water skiing, fishing, playground. Boats, moorage, ramp, gas and oil. Enquire about our off-season rates.
For Information Phone
Jean and Wilf Higgins, 724-1176
Wanda and Rss McLean, 723-5324
RR3 Lakeshore Rd., Port Alberni

TALL TIMBERS RESORT
Safe, sandy beach. 25 hookups, 75 camping sites. Hot showers, ice, propane sani-station, laundry. Boat launching and dock. Good fishing spring and fall. Playground. Set in 28 acres of breath-taking Douglas fir.
R.R. 3, Lakeshore Rd. 724-0014

QUALICUM BEACH
99 Miles from Victoria

RIVERSIDE RESORT
Fully-equipped suites and cottages in large park-like grounds on Little Qualicum River. Playground for children, golf, fishing and beach close by. Daily and weekly rates. Trailer hookups and camp ground with modern facilities. R.R. 1 Qualicum Beach. Phone 752-9544.

GRANDVIEW TOURIST COURT
QUALICUM BEACH
Fully equipped. Neat, clean cabins on and by the beach. Fine sand and warm, safe bathing. Excellent fishing. Children and pets welcome.
DISCOUNT RATES NOW!
RR 1 Qualicum Beach 572-6713

QUALICUM VIEW AUTO COURT
9 fully equipped housekeeping cottages. All electric fridges. Free TV. Very large play area. 450 feet of beach. Quiet and safe. Ideal for families. Trailer hook-ups. Open all year. Reservations: Box 52, Qualicum Beach, B.C. Your hosts: John and Mona Feller. Ph. 752-9322.

QUALICUM BAY
109 Miles from Victoria

AVORADO TRAILER PARK
OPEN YEAR ROUND
Self contained units, complete trailer hookup on seashore. Laundromat, showers. Campsites, picnic areas, swimming. Salmon fishing, clams, oysters. Safe playground, store. Barbecue pavilion with fireplace.
757-8397
R.R. 1 QUALICUM BAY

GREEN GABLES RESORT
10 Housekeeping units. 4 trailer hookups — store, gas station.
—OCEAN VIEW—
Boat rentals. Good salmon fishing, clams, oysters.
HELEN AND FRED BIHUN
RR1 QUALICUM BAY 757-8351

QUALICUM BAY
109 Miles from Victoria

CASA DEL MAR MOTEL AND RESORT
QUALICUM BAY, B.C.
7 Housekeeping Units
—ON THE BEACH—
Good fishing, boats available, complete dining facilities.
YOUR HOSTS
EVA AND DON RICHARDSON
757-8421

COMOX
136 Miles north of Victoria

TALSON TENT AND TRAILER PARK
Trailer hookups, 60 campsites, three miles from Comox on Lazo Rd. Ocean beach access, playground, sani-station, ice, store, hot showers, flush toilets, sauna.
Elmer and Lenora Talson
R.R.1 Comox 339-3946

KYE BAY
6 Miles north-east of Comox

KYE BAY GUEST LODGE AND COTTAGES
FAMILY VACATION RESORT
Modern, fully equipped cottages right on safe, sandy beach. Warm ocean swimming, fishing, boats, golf nearby. Oysters, clams.
—RESERVE EARLY—
Fred and Mary Luck
R.R.1 Comox 339-2771

MIRACLE BEACH
13 Miles north of Courtenay

MIRACLE BEACH RESORT
Clean, completely equipped cabins. Full trailer hookups — right on the beach! Hot showers, flush toilets. 80 lovely campsites to choose from. Terrific fishing for Dad; shady loafing for Mom; on Vancouver Island's safest white sandy beach.
Ann and Bill LeChasseur
R.R.1 Black Creek 337-5171

SARATOGA BEACH
16 Miles north of Courtenay

KILLARNEY RESORT
SARATOGA BEACH
Housekeeping beach cottages, boats, launching, large play area, sandy beach, fishing.
RR 1, CAMPBELL RIVER 337-5459

DICK AND DI'S CAMP GROUNDS
FISHING GUIDE AND TOURS
—Electrical Hookups for Trailers
—40 Campsites — Park Setting
—Safe Play area, Swings
—Hot Showers, Flush Toilets
—Ice and Freezing
—Close Access to Sandy Beach
337-5040

OYSTER RIVER COTTAGES
One and two-bedroom housekeeping cottages — electric ranges, fridges and heating. Also 20-space campground. Spacious grounds, sandy beach, excellent fishing.
Alice and Bill Henderson
R.R. 1, Campbell River 337-5170

SARATOGA BEACH RESORT AND TRAILER PARK
Housekeeping cottages and trailer park. Complete trailer facilities. Safe, sandy beach. Salmon-stream fishing. Boat rentals, launching. Showers, fishing, tackle sales.
RR 1, CAMPBELL RIVER 337-5511

QUADRA ISLAND
Ferry from Campbell River

FISHING, BOATING SWIMMING
Have a relaxed holiday at an ocean-edge resort on beautiful Quadra Island.
Write for Details to:
HERIOT BAY HOTEL LTD.,
Box 100, Heriot Bay, B.C.
Phone 285-3322

SHELTER BAY
7 Miles South of Campbell River

ROD AND REEL RESORT
"Fishing supreme at your doorstep." Housekeeping units, campsites, complete trailer hookups, cablevision.
—HOT SHOWERS—
Freezer, bait, launching ramp, boat rentals, gas. 10 Min. to Campbell River.
RR 1 Campbell River 923-5250

160 PARTS, ACCESSORIES

B.C. AUTO WRECKING LTD.
7481 W. Saanich Rd., 652-1181
—WRECKING—
1966 Dodge 383 cu. in. standard 4-speed.
1966 Rambler V-8 automatic.
1967 Cortina G.T. standard 4-speed.
1965 Olds F-85 330 cu. in., automatic, 4-barrel.
1963 850 Mini.

COMPLETE '58 MERC FOR parts, 312 cu. in, automatic; '57 Dodge panel, parts, 2 wheel stock car trailer; 8" double Buick centred wheels, two new 10.50x15 Goodyear drag slicks. 386-7316 or 479-2858.

'58 VOLKSWAGEN, $375; '56 FORD parts; '40 Ford radio and other parts; Early Ford wire wheels; 1913 B.C. license plate; '54 Olds standard transmission; new tires mounted on Astro-Uni Lugs, 14". 388-7120.

1960 PONTIAC SEDAN, FRONT end and windshield damaged, mechanically sound 283-V8, engine. 1955 Chev. pickup, body damage. 6 cylinder engine, mechanically sound. Phone 245-3590 Ladysmith evenings.

'57 FORD FAIRLANE, 312, 3-speed auto., 4-door sedan. Parts or whole. '30 Model A, 4-door sedan, body and wood excellent, '56 Ford rear-end, '48 Merc. front-end. No motor. Phone 386-7353 after 6 p.m.

CUSTOM STEERING WHEEL with adaptor, fits Chev-Pontiac '48-'66; new Gabriol rear shocks; replated back bumper; V-8 flywheel; radio. Also some '58 Ford parts. Reasonable. 385-6520.

VOLKSWAGEN
NEW PARTS AND USED PARTS
OVERSEAS
GERMAN CAR CENTRE LTD.
388-6461

RINGS, BEARINGS, GASKETS, exchange brake shoes, drum turning, pin fitting, valve seat machining.
CORDS PISTON RINGS
At 834 Johnson St. — 383-0011

1962 RAMBLER MOTOR, 6 CYLINder, excellent condition. Best offer. 1964 Rambler body, immaculate interior, 3 new tires. Best offer. 478-4324.

COMPETITION MGA MOTOR. Morris 1100 windshield, Cooper carburetor. Miscellaneous B.M.C. parts and free Morris Oxford. 592-2912.

'57 CHEV. HARDTOP, V-8, standard. Also '57 Cadillac hardtop, good motor and transmission. 478-6032.

WRECKING '58 PONTIAC WAGON, 6 cylinder, tinted windshield. Also '61 Ford Fairlane and '55 Zephyr. 385-2265.

5.60X16 AUSTIN TIRES; PARTS or whole '62 Rambler, '52, '54 Austins, '54, '56 Fords; boys' bikes. 592-4947.

TWO TIRES 645X14, VERY GOOD condition; new tire chains. Large cartop carrier or exchange for small one. 592-6092.

'57 CHEV V-8, NEW RINGS, ALL new bearings, new cam, complete set of gaskets, complete and ready to assemble. Offers. 479-6919.

CRAIG PIONEER 4-PLUS-4 8-track stereo, excellent shape, plus tapes, $65 or best offer. 477-6308.

1949 AUSTIN TUDOR OLDS Rear, beam front axle. Glass front end. 592-0784.

WANTED USED CAR BATTERIES. 80c ea. Industrial Iron and Metal 343 Tyee Rd. 384-6922.

DO YOU NEED PARTS FOR your '59 Pontiac? Phone me, 479-6687.

'63 CORVETTE FUEL INJECTOR, '61-'62 Corvette fibreglass back end. 383-1534.

1955-1957 CHEV MOTOR, 235. Solid lifters, split manifold. Good shape. $150. 592-3130.

ALUMINUM POWER GLIDE transmission. Fits 1965 or 1966 Pontiac or Chev. 479-3790.

GOOD COMET AND FALCON parts for sale, very reasonable. 479-3506.

1958 ANGLIA PARTS OR AS UNIT. 477-6568.

4 INDY MAG WHEELS, COST new $160, sell $55 pair. 384-1432.

'55 PREFECT, TESTED, WHOLE or parts. 592-6921.

LANGFORD AUTO WRECKERS
1074 GOLDSTREAM 478-2869

340 MOTOR, 6,000 MILES, $475 OR best offer. 478-2741.

HAVE TO GO, AUTO PARTS, ALL kinds. 656-4192 after 4.

BOSS 302 MOTOR, $550. ONE-piece mag wheels, $40. 384-9094.

PARTS FOR SALE, '59 LINCOLN Continental convertible, 385-1251.

283 MOTOR, 743-9408, ASK FOR Bob, after 3:30.

REAR END FOR '56-'58 VAUXhall, $20. 384-5705.

162 AUTO REPAIRS, SERVICE and TOWING

VOLKSWAGEN
OVERSEAS GERMAN CAR CENTRE LTD.
Factory-Trained Mechanics
507 Ellice St. 388-6461

VOLKSWAGEN PARTS
And Repairs
Available at
BAVARIAN AUTO LTD.
Govt. and Herald 386-1515

TRANSWILL AUTOMATIC TRANSmission specialists, 384-2851. Rebuilt auto transmissions from $69.95. Tuneups from $11.95.

EUROPEAN CAR CENTRE
Repair Specialists
Renault, Peugeot, Citroen, Simca
3233 Douglas 385-2821

YOUR SCRAPPED CAR HAULED away. Reasonable rates. $2 charge for cars brought to our yard. 2015 Millstream Rd., 478-6212.

JUNK CARS HAULED
$2 paid for most complete large cars. Williams 382-9395

166 CARS and TRUCKS WANTED

DOUGLAS VOLKSWAGEN LTD.
Trade up or down
or
Buy outright
!!INSTANT CASH!!
Wanted late model imports and all model Volkswagens. Phone Ted or Chris. 9 a.m. till 9 p.m. 388-5466.

KASH
for your
CAR
CALL KEN
386-6131
anytime
at
SUBURBAN

Good, Clean
CARS AND TRUCKS
WANTED
Cash in 5 Minutes
— PLIMLEY —
1010 Yates St.

CASH
For Good Clean Cars
HORWOOD MOTORS
810 Johnson

INSTANT CASH FOR
Sports Cars and Imports
BRIAN HOLLEY MOTORS
3319 Douglas — 384-1161

$ $ $ $ $ $ $
CASH — CONSIGN — TRADE
CHEV — CORNELL — OLDS
ACROSS FROM MAYFAIR
$ $ $ $ $ $ $

SELLING
CASH OR CONSIGN
ART'S CARS — 383-8302

'63-'65 COMPACT STATION wagon. Valiant, Chevy II, with auto. trans. Call 383-7724, after 6 or before 12 noon.

LATE MODEL LARGE WAGON, fully equipped, with air condition? 479-2092.

WANTED: '60-'65 VAN OR STAtion wagon, in good condition. 477-3402.

WANTED: SMALL CAR, 1 owner. Good condition. 477-2704.

PRE-1958 VOLKSWAGEN DE luxe, in good condition. 384-0885.

168 CAMPERS AND TRAILERS

TOTE-EM
TRAILER SALES
The homes listed below are completely set up in Tri-Way Mobile Home Park on fully landscaped fenced lots. All with patios and utility buildings.
12'x68' Rollohome, front dining room.
12'x64' Safeway, 2-bedroom, centre kitchen with utility room.
12'x60' Van Dyke, 2-bedroom, front kitchen.
10'x56' Safeway, 3-bedroom, centre kitchen, gun type furnace.
24'x52' Van Dyke custom double wide over 1000' of luxury living, 24' master bedroom en suite. Deep shag throughout, fully landscaped lot.
2744 Spencer Rd.
478-1041 Days
384-8791 Nights

S. J. PEDEN LTD.
YOUR
VANGUARD DEALER
1971 MODELS
Before you purchase a new camper or trailer be sure to see the all new Vanguard for '71. This year there are 24 models to choose from. One for every budget.
SPECIAL
FACTORY CLEARANCE
A volume purchase of new monomatic recirculating toilets enables us to pass on a tremendous value. On sale now at only $149.95.
BUILDING?
All materials in stock to build your own camper or trailer. Let us save you $$$ on all your building needs.
S. J. PEDEN LTD.
2855 QUESNEL ST.
386-3464

HOLIDAIRE
The beautiful one
For '71
JUST ARRIVED!
The all new self-contained 18' Holidaire, a true beauty on wheels.
also
If you're looking for
A FAMILY TRAILER
come in and see the new
17' TRAVELAIRE
at
COASTLINE TRAILER CENTRE
(Victoria) Ltd.
642 Burnside Rd. 388-6021

FENNELL'S
TRAILER SUPPLIES
Parts — Propane — Repairs
GALAXIE CAMPERS
1971 New Aluma-foam construction models in stock. Lighter and warmer.
Plywood SPRUCE FRAMING materials and all components in stock.
Open 7 days a week
6459 Pat Bay Hwy. 652-2511

SEAGULL AND
CAVEMAN CAMPERS
PROWLER TRAILERS
DIVISION OF DOMINION MOTORS LTD.
'65 16' Scamper trailer, fridge, toilet, furnace, and 3-burner with oven $1795
'64 13'6" Travelaire trailer, 3-burner, propane light and ice box, only $1295
We are short of campers and trailers.
We will buy for cash or consign.
1812 Douglas St. 385-5012

TERRY TRAVEL
TRAILERS
From 16' to 26'
SEE
The 20½' TERRY
with bath
ALL C.S.A. APPROVED
"T" stands for TERRY
also TERRIFIC

MULLINS MARINE
SALES LTD.
(TRAILER DIVISION)
925 Yates 382-1928

ECONOMICAL LIVING FOR young working or retired couple and can go with you on vacation. 24' Citation Travel Trailer, fully self-contained, 4-piece bathroom, sleeps 6. Many extras, $4900. 384-5031, 598-2401.

SACRIFICE 1970 WOODS SOFT top tent trailer, near new, used only 1 week. 3 bunks, sleeps 5. Includes canopy plus 9x11 add-a-room, mattresses, and spare wheel, $425. 3960 Wolf. 477-8124.

MOTOR HOMES — TRAILERS
Haico's Empress and Skylark
Canada's top quality travel units
"Jackson's" Goldstream Estates
974 Goldstream Ave., Hwy. 1-A

DOGWOOD TRAILER SALES
PARTS — PROPANE — RENTALS
RANDELL TRAILERS AND CAMPERS, 478-6841

ATTENTION CAMPER OWNERS
Auxiliary gas tanks, tire mounts and bumpers. Oak Bay Texaco. 1990 Oak Bay Ave. 598-3411.

75-POUND CAPACITY TRAILER ice box, good condition, $25; 2 sleeping bags, new, used 1 month, $16. 385-2204.

21' LANDLINER, TOILET, shower, furnace, brakes, fully self-contained, $2,700. 746-4060, Duncan.

1970 17' WINNEBAGO MOTOR home, completely self-contained. 3,000 miles. 656-3189.

FOR RENT 12' SELF-CONTAINED trailer, sleeps 4. $35 per week. 478-1339.

WHITE ALUMINUM CANOPY, full tailgate, large windows. $250 cash. 478-3212.

CAMPER TO FIT PICKUP, $275. Phone 384-0331.

HEAVY-DUTY REESE HITCH AND mirrors, offers. 384-5494.

WANTED: CAMPER AND TRUCK. 477-6268.

BOX TRAILERS, 4x8, 4x6
AL'S, 214 DUNDAS, 383-8233.

EUROPEAN TENT TRAILER, complete. 386-2080.

1966 VOLKSWAGEN CAMPER
382-9707

TRAVEL TRAILER, SLEEPS 4, $300 or nearest offer. 652-1614.

168 CAMPERS AND TRAILERS

DOLLAR FOR DOLLAR
SPORTSCRAFT
At $895 complete, is the best buy in a hardtop tent trailer on Vancouver Island. Why not select yours today and be ready for the coming long holiday weekend?
TRAILERS and CAMPERS
SEE the BOLER, the all fibreglass rig for small car owners. They're the talk of the town, especially the toilet models. SEE the SHASTA compacts and the deluxe 19' SHASTA STARFLYTE.
Take time to inspect the beautiful, fully CSA approved, SOUTH PARKS and SCAMPERS.
USED TRAILERS
69 TRAVELAIRE, 19' $3695
65 ARISTOCRAT, 19' LANDLINER $2795
Both are fully self-contained. Many other good used trailers and campers to choose from.
PURVIS FLACK
TRAILER SALES LTD.
1915 QUADRA
Across from the Curling Rink
Phone 388-9188
Service Dept. 382-4611
Open 9 to 9 Mon. thru Fri.
9-6 Saturdays

DOLPHIN CAMPER, MANUFACTURED
V.W. '68-'71. Stationary roof, standing headroom, de luxe interior. Includes stainless steel sink, 50-lb. ice box, 2-burner propane stove, options, 3-way fridge, food cabinet, 6'3"x5' wide, sleeps 2 comfortably. Hammock available. 642-3511, 479-6027.

SECURITY CAMPERS
WINNEBAGO MOTOR HOMES
MORRIS
TRAILERS AND CAMPERS
2936 Douglas at Burnside. 385-2332

25 FT. ALOHA TANDEM TWIN bedroom travel trailer, fully self-contained with many extras. Ready to live in as a home or travel. $3800. Trade or terms. 384-1432.

ALUMINUM CANOPY 8'X6'X2', lined insulated windows, boat carrier, etc. $195. Also monomatic toilet, like new, $115. 600 Kildew Rd.

1969 24' ARISTOCRAT CLASSIC travel trailer. Like new, 3,600 miles only. New cost $5975, sell $4200 including enclosed awning. 656-3768 or see at 2066 Leal Road, Saanichton.

1970 27-FT. AIRSTREAM OVERlander land yacht, fully self-contained, air conditioned, used 3 months, 25 per cent discount for cash. J. Douglas, Mill Bay Road, Mill Bay. Phone 743-9412.

1968 15' TRAVEL TRAILER, sleeps 5, range, oven, ice-box, electric brakes, equalizer hitch, mirrors. As new. A real buy at $1495. 383-0416.

1969 SOUTH PARK, 15½' FULLY equipped with toilet, stove and oven, 2-way fridge, heater, electric brakes, twin tanks, jacks, as new, $2,250. 477-3500.

1250 1966 SPRITE TRAILER, EXcellent condition, toilet, fridge, stove, furnace, fully enclosed canopy and many extras, 388-5804. canopy and many extras. 388-5804.

'66 CHEV ½-TON STANDARD 6. With fully equipped factory built camper, forward dinette sleeps 4. Excellent condition. $1995 complete. 478-1115.

1961 BILTRITE 15'. FRIDGE, equalizer hitch, mirrors, hydraulic brake attachment. Sleeps 5-6. Spare wheel. Clean. Good condition. $950. 383-5903.

10' CAMPER, ICE BOX, 2 burner gas stove, sleeps 4, jacks, good condition. $950. 479-4274, evenings.

1965 14' TRAVELAIRE, TOP CONdition, self-contained, Levelall hitch, brakes, extras, tested. $1350. 382-1363.

$1385. 15' '66 COASTLINE trailer, stove, oven, ice box, brakes, sleeps 5, carpeted with knotty pine panelling. 479-6936.

'70 FLEETCRAFT, 10½' CAMPER with $300 jiffy lift loader, chemical toilet with vanity room, $2150. Near offer, terms. 384-1432.

1957 SHASTA TRAILER, 15', sleeps 5, icebox, oven, stove, chemical toilet. Excellent condition. $875. 384-4941.

DATSUN CAMPERS
New 8' custom made fully equiped, toilet, etc. At $1,395. On display at 2450 Millstream Road.

1965 LOW MILEAGE, HEAVY duty GMC ¾-ton, 1967 8½' Vanguard cab over camper, complete. $2850. 385-2572.

LIKE NEW 1969 ARISTOCRAT lowliner travel trailer with brakes. Sleeps 6. May be seen at 2734 Avebury Ave., 382-5049.

SCAMPER SELF-CONTAINED 22 ft., sleeps 8 adults. Immaculate. Financing available. Will take smaller trailer in trade. 478-5648.

LINDALE TRUCK CAMPER, 10½' propane, fridge, stove and oven, sink, toilet and pressure tank. $1125. 386-6641.

MUST SELL 31 FT. AIRSTREAM. A luxury unit with all options. What offers? Can be seen at 642 East Burnside, or phone 388-6021.

15' 1967 GLENDETTE TRAILER, propane stove, refrigerator, furnace. New condition. $1,550. 384-8225.

GOOD CONDITION, 1962 TEEPEE, sleeps 6, canopy, range with oven, $1,100. 479-1319.

FOR RENT: HARDTOP WIND-UP tent trailer, foam mattresses. 592-1958.

11' KNIGHT TRAILER GOOD condition, fully equipped, $600. 478-1547 after 5.

FORD'S CAMPER
AND TRAILER
2614 Sooke Rd. 478-5815

1970 22' TRAVELAIRE, MANY extras included. As new, $4,300. Phone 478-5961.

1969 17' SCAMPER TRAILER. Self-contained, sleeps 6, terms. 478-5112.

LARGE TENT TRAILER, NEW top and tent, good condition, $300. 385-2056.

13' ENGLISH MAKE TRAVEL trailer, sleeps 4. Good condition. $800. 478-5364.

BEDFORD DOORMOBILE, 1961 propane fridge, stove, sleeps 4, $1150. 479-3148, Saturday or Sunday.

2½ BED WOODS TENT TRAILER, like new, lots of accessories. Open to reasonable offers. 382-7083.

NEW HARDTOP TENT TRAILERS for rent, $40 per week. D. Fowlie, 386-2803, book early.

1968 VOLKSWAGEN WESTFALIA camper. Fully equipped. Excellent condition, $3200. 382-3715.

1958 FORD VAN. IDEAL FOR camper conversion, $750 or best offer. 598-1442.

1962 ½-TON TRUCK, 8' CAMPER, $1500. 479-2919.

VAN ISLE TRAVEL TRAILER
Rentals and Equipment 652-1696

15½' ARISTOCRAT LOWLINER, $1595. 478-1398.

STEEL UTILITY TRAILER, covered, asking $100. 382-3937.

KING CAMPER TENT TRAILER for sale. 386-7860.

HOMEMADE CAMPER FITS DATsun. $250 or offers. 384-6663.

169 MOBILE HOMES and PARKS

3-BEDRM, 12X60, "SAFEWAY Duchess," features coloured stove and fridge. Sep. living room and kitchen. Fully skirted, in family park. $7500. 478-4807.

169 MOBILE [...] and [...]

BOB'S TRAI[...]
3 used 8' CA[...] to $1395.
3 used 16' "BR[...] to $1395
REAL [...]
18' KENSKILL[...]
19' CITAT[...] CLEAN—$1995
19' GENER[...] SHAPE—$1895
13' LO L[...] NEW—$1195
SET UP in [...] LAMPLIGHTE[...] SAVE $—set [...]
12-50 BUDDY [...] lot at $7595
GOOD [...]
12 wide and [...]
EAZLIFT [...] PARTS
386-3623

USED S[...]
Reduced
1969 12x66 GLEN[...] Fully furn[...] condition, o[...] Save $2150.
1968 12x60 GLEN[...] Located on [...] city centre[...] scaped, sun[...] Save $2500.
1968 12x46 GLEN[...] Exceptional [...] newlyweds. [...]
1968 12x60 LAMP[...] Brand ne[...] specially re[...] $2000.
1964 12x55 PATH[...] Located on [...] ready to [...] $1500.
1968 12x50 BUDD[...] Fully furni[...] porch, in [...] Save $1050.
Phone M[...]
Don [...]
GLENKE[...]
HO[...]
2705 Douglas [...]

TRIANGLE [...]
Before you p[...] wide MOBIL[...] owe it to you[...] 12'x62' model[...] Prices start [...]
We will have[...] stock arou[...] meanwhile d[...] us tell you all[...]
VET[...]
if you are[...]
VLA LOAN[...]
"MA[...]
Modula[...]
From 8[...]
1440[...]
The "MARIN[...] NATIONAL [...] specification[...] approved as [...] approved.
We have [...] stock now th[...] pleased to sh[...]
478-1774

GOLD[...]
MOBILE [...]
2885 Trans[...]
Victo[...]
GRAND[...]
EXT[...]
Till [...]
COL[...]
with ea[...]
C[...]
SAT[...]
SU[...]

MOVING, MU[...] foot house trai[...] years old, exce[...] furnished inclu[...] cu. ft. deep fr[...] and 1 year [...] couch worth $[...] located on 7 a[...] directly behind [...] Sooke Rd. So[...] day and night. [...] was $10,900 ne[...] bank loan.

OPE[...]
Sat. and Sun. [...] bedrooms, ma[...] leased lot, 1[...] right off Hap[...] school. Asking [...]

FOR SALE 2-[...] new condition [...] bus stop at [...] location. Rent [...] blocks, clear t[...] $7.900. Phone 3[...]

MUST GO [...]
1962 37' Ma[...] trailer, 4 piece[...] Well insulated[...] Like new. $290[...] 1105.

SAC[...]
Six-month-old [...] model — 12x4[...] up in adult pa[...] Call 478-7069.

OPE[...]
"HIDD[...]
Victoria's luxu[...] 2500 Florence [...] May 16 1-5 p.m[...]

WELLS [...] LODGE, water[...] Sooke on Wes[...] 642-5465.

DE LUXE [...] immaculate c[...] Sidney. $5200. [...] ends. 656-3010.

2-BEDROOM [...] park, veranda, [...] nearest offer. [...]

EXPERIENCE[...] serviceman av[...] all types. 386-3[...]

12X64 WITH [...] porch. For fur[...] 5761.

12X60 1967 [...] bedroom, full[...] very good con[...]

1970 DOUBLE[...] this weekend. [...] Try your down[...]

MUST SELL [...] Manor, 3 bed[...] unfurnished. 4[...]

PRIVATE [...] mobile home[...] month. 655 Ho[...]

SOOKE TRAI[...] Grant Rd. 642[...]

...PERS
...AILERS

...R DOLLAR
...CRAFT
...te, is the best ...op tent trailer ... Island. Why ...rs today and ... the coming ...eekend?

...d CAMPERS ...LER, the all ...for small car ...re the talk of ...specially the ... SEE the ...pacts and the ...IASTA STAR-

... inspect the ...ly CSA ap- ...H PARKS and

...AILERS ...RE, 19' $3695 ...AT, 19' LAND- $2795 ...fully self-con- ... other good ... and campers

... FLACK ...ALES LTD. ...JADRA ... the Curling ...nk ...388-9188 ...pt. 382-4611 ...lon. thru Fri. ...urdays

... CAMPER, ...CTURED ...onary roof, stand- ...de luxe interior. ... steel sink, 50-lb. ...r propane stove, ...idge, food cabinet, ...eps 2 comfortably. ...ble. 642-3511, 479-

... CAMPERS ...GO MOTOR ...MES ...RRIS ...ND CAMPERS ...urnside. 385-2332

... TANDEM TWIN trailer, fully self- ...any extras. Ready ... home or travel. ...rms. 384-1432.

...NOPY 8'X6'X2', ...ed windows, boat ... Also monomatic ... $115. 600 Kildew

...TOCRAT CLASSIC ...te new, 3,600 miles ... $5975, sell $4200 ...d awning. 656-3768 ...066 Leal Road.

...RSTREAM OVER- ...acht, fully self- ...onditioned, used 3 ... cent discount for ..., Mill Bay Road, ...743-9412.

...VEL TRAILER, ...e, oven, ice-box, ... equalizer hitch, ...v. A real buy at

...RK, 15½' FULLY ... toilet, stove and ...ge, heater, electric ...ks, jacks, as new.

...E TRAILER, EX- ...n, toilet, fridge, ...fully enclosed can- ...extras, 388-5804. ... extras. 388-5804.

...ON STANDARD 6 ...pped factory built ... dinette sleeps 4. ...on. $1995 complete.

... 15', FRIDGE, ... mirrors, hydraulic ...ent. Sleeps 5-6. ...ean. Good condition.

...R. ICE BOX, 2 ...e, sleeps 4, jacks, ... $950. 479-4274, eve-

...LAIRE, TOP CON- ...ined, Levelall hitch, ... tested. $1350. 382-

... COASTLINE ... oven, ice box, ... 5, carpeted with ...lling. 479-6936.

...FT. 10½' CAMPER ... lift loader, chem- ...vanity room, $2150. ...s. 384-1432.

...A TRAILER, 15', ...box, oven, stove, ... Excellent condition.

... CAMPERS ... made fully equiped, ...1,395. On display at ... Road.

...ILEAGE, HEAVY ...on, 1967 8½' Van- ... camper, complete.

... 1969 ARISTOCRAT ... trailer with brakes. ... be seen at 2734 ...82-5049.

...LF-CONTAINED 22 ...adults. Immaculate. ...ailable. Will take ...n trade. 478-5648.

...CK CAMPER, 10½' ...e, stove and oven, ...and pressure tank.

...1 FT. AIRSTREAM ... with all options. ...Can be seen at 642 ...or phone 388-6021.

...NDETTE TRAILER, ..., refrigerator, fur- ...ndition. $1,550. 384-

...TION, 1962 TEEPEE, ...oy, range with oven,

...HARDTOP WIND-UP ...oam mattresses. 592-

... TRAILER GOOD ... equipped. $600. 478-

...'S CAMPER ... TRAILER 478-5815

...AVELAIRE. MANY ...d. As new. $4,300.

...AMPER TRAILER. ... sleeps 6, terms. 478-

...T TRAILER, NEW ... good condition, $300.

... MAKE TRAVEL ... 4. Good condition.

...DOORMOBILE, 1961 ...e, stove, sleeps 4, ... Saturday or Sunday.

...DS TENT TRAILER, ... of accessories. Open ...ffers. 382-7083.

...OP TENT TRAILERS ...per week. D. Fowlie, ...early.

...WAGEN WESTFALIA ... equipped. Excellent ... 382-3715.

...VAN. IDEAL FOR ...ersion, $750 or best

...TRUCK, 8' CAMPER,

...TRAVEL TRAILER ...Equipment 652-1696

...OCRAT LOWLINER,

...ILITY TRAILER, ...g $100. 382-3937.

...ER TENT TRAILER ...360.

... CAMPER FITS DAT- ...ffers. 384-6663.

...BILE HOMES ...nd PARKS

...2X60, "SAFEWAY ...atures coloured stove ...Sep. living room and ...y skirted, in family ...78-4807.

169 MOBILE HOMES and PARKS

BOB'S TRAILER SALES

3 used 8' CAMPERS, $1000 to $1395.

3 used 16' "BRAKES", $1000 to $1395

REAL CLEAN
18' KENSKILL—$2350

19' CITATION, REAL CLEAN—$1995

19' GENERAL, GOOD SHAPE—$1895

13' LO LINER AS NEW—$1195

SET UP in our park 12-48 LAMPLIGHTER, as new, SAVE $—set up AT $7995.

12-50 BUDDY on CORNER lot at $7595

GOOD STOCK
12 wide and double homes

EAZLIFT HITCHES
PARTS FRIDGES

386-3623 478-4979

USED SPECIALS
Reduced to clear

1969 12x66 GLENDALE 3-BR. Fully furnished, like new condition, on lot with porch. Save $2150.

1968 12x60 GLENDALE 3-BR. Located on lot 2 miles from city centre. Skirted, landscaped, sun porch. Furnished. Save $2500.

1968 12x46 GLENDALE 1-BR. Exceptional unit for the newlyweds. Save $1300.

1968 12x60 LAMPLIGHTER 2-BR. Brand new furniture and specially reduced price. Save $2000.

1964 12x55 PATHFINDER 3-BR. Located on lot fully furnished ready to move into. Save $1500.

1968 12x50 BUDDY 2-BR. Fully furnished on lot with porch, in like new condition. Save $1050.

Phone Maurice or
Don 385-2491
GLENKEY MOBILE HOMES
2705 Douglas St. at Hillside

TRIANGLE HOMES LTD.

Before you purchase any 12' wide MOBILE HOME, you owe it to yourself to see our 12'x62' model "GENERAL." Prices start at $7995

We will have this model in stock around MAY 20, meanwhile drop out and let us tell you all about it.

VETERANS

if you are qualified for

VLA LOANS we have the "MARINER" Modular Housing From 880 sq. ft. to 1440 sq. ft.

The "MARINER" is built to NATIONAL BLDG. CODE specifications and is VLA approved as well as CMHC approved.

We have 4 MODELS in stock now that we would be pleased to show you.

478-1774 Res. 656-4361

GOLDSTREAM MOBILE HOMES LTD.

2885 Trans-Canada Hwy. Victoria, B.C.

GRAND OPENING EXTENDED
Till May 16th

COLOUR TV
with each purchase

OPEN
SAT. 9-5:30
SUN. 1-5:00

MOVING, MUST SELL, 12X53 foot house trailer, make General, 3 years old, excellent condition, fully furnished including 1 year-old 7.6 cu. ft. deep freeze (avacado green) and 1 year old 3-piece sectional couch worth $700. Trailer presently located on 7 acre private property directly behind Sooke Firehall (6641 Sooke Rd). Someone always there day and night. Asking price $8,500, was $10,900 new. Can arrange for bank loan.

OPEN HOUSE
Sat. and Sun. 1 p.m.-5p.m., 12x60. 3 bedrooms, many extras, private leased lot, 1024 Englewood Rd. right off Happy Valley Rd., near school. Asking $8900, 478-5802.

FOR SALE 2-BEDROOM DELUXE new condition mobile home, regular bus stop at door. Adult. Treed location. Rent $41.50, amenities 3 blocks, clear title. Below market at $7,900. Phone 388-7972.

MUST GO THIS WEEKEND
1962 37' Marathon 2 bedroom trailer, 4 piece bath, furniture, etc. Well insulated, full electric heat. Like new. $2900 or best offer. 479-1105.

SACRIFICE!!
Six-month-old Columbia Deluxe model — 12x45, 1-bedrm. Fully set up in adult park. $7000 unfurnished. Call 478-7069.

OPEN HOUSE
"HIDDEN VALLEY"
Victoria's luxury mobilhome park, 2500 Florence Lake Road. Sunday May 16 1-5 p.m. 478-6112 or 386-3291.

WELLS & WEARY TRAILER LODGE, waterfront, 5 miles west of Sooke on West Coast Rd. 385-3674, 642-5465.

DE LUXE MODEL, 10'X50', IN immaculate condition, situated in Sidney. $5200. Evenings or weekends, 656-3010.

2-BEDROOM MOBILE HOME, IN park, veranda, fenced lot, $7,000 or nearest offer. 478-4706.

EXPERIENCED MOBILE HOME serviceman available for repairs of all types. 386-3291.

12X64 WITH 8X13 UTILITY porch. For further details phone 478-5761.

12X60 1967 PARKWOOD, 2-bedroom, full furnished, washer, very good condition. $8200. 478-5477.

1970 DOUBLE WIDE. MUST SELL this weekend. Owner transferred. Try your down payment. 478-5161.

MUST SELL 1970 12X60 TUDOR Manor, 3 bedrooms, 8x18 cabanna, unfurnished. 478-4723.

PRIVATE, NICE LOT FOR mobile home, driveway, $55 a month. 655 Hoy Lake Rd. Langford.

SOOKE TRAILER PARK, $30. 7021 Grant Rd. 642-3173, 642-3697

169 MOBILE HOMES and PARKS

24X36 PACIFIC SUNRISE, amazing new concept in design. Two BR. and fully furnished. Must be seen. Excellent terms.

WAGON TRAIN HOMES
2524 Douglas 386-3291

$2,900, 8X35' GENERAL WITH 8X12 cabana, furnace, fridge, range, guaranteed condition. Heavy duty wiring. Apply owner, No. 15, Waldorf Trailer Park, 314 Goldstream, Victoria. 478-3836.

CHARMING ESTA VILLA 12X48 for sale. 479-2547.

181 TOURIST ACCOMMODATION

LONDON, ENGLAND. RENT family house near Earls Court. TV, fridge, 2 single and 1 double beds. July 28th-August 26th. $30 per week. Write Wilford, 13 Rosaline Road, London, England, SW6.

ROCCABELLA GUEST HOUSE — the home of "C'est si bon rotisserie." Rooms single $4 up. Weekly $20. Breakfast available. 385-9090. 777 Blanshard.

MODERN 2-BEDROOM COTTAGE, Mill Bay waterfront, $75 weekly. Reduced rates May and June. 383-4983.

BEACON HILL. MODERN. GArage. All utilities. Bus. Until July. 383-5459.

WANTED: COTTAGE AT SHAWNigan Lake for August. Must be near the Boys' School. 477-1460.

1 BEDROOM AND BACHELOR. Fully furnished, daily, weekly and monthly. 592-9516, 477-4434.

185 CONVALESCENT and REST HOMES

DE LUXE ACCOMMODATION IN VICTORIA REST HOMES
Ladies, gentlemen or couples Nurse (24 hours). En suite plumbing. Buzzer at beds, hydraulic bath lift, elevator, TV, excellent menu, tray service, level entrance. Reasonable rates. 385-6213 or 383-0395.

HIGH STANDING REST HOME IN Victoria for lady who needs attention. Main floor. Nurse 24 hours a day. Excellent meals. Tray service. Reasonable rates. 384-1750.

EXCELLENT ALL ROUND CARE. Large bright rooms. Spacious grounds. View Manor Rest Home, 383-5840.

GRACIOUS ACCOMMODATIONS for ladies, charming living and sun room, no stairs. Nutritious meals, kindly attention. Central. 384-0693.

LOVING CARE FOR MOTHER OR Father. Call Mrs. Mack 383-9315
FAIRFIELD REST HOME

EXCLUSIVE LIVING FOR elderly ladies and gentlemen at Golden Manor 385-7031.

VACANCY FOR LADY AT THE English Manor Rest Home. 382-7406.

KINDLY CARE AVAILABLE FOR lady in small rest home. 386-6613.

190 ROOM and BOARD

THE GLENSHIEL HOTEL OFFERS comfortable accommodation for retired guests. Reasonable rates includes 3 excellent meals, afternoon tea, elevator and full hotel services. Close to downtown and Beacon Hill Park. 383-4164.

AVAILABLE MAY 15, ON FAITHful Street, home loving care for retired person, $165. Good meals, laundry. 386-9882.

DE LUXE ACCOMMODATION IN large home. With magnificent view, private bathroom, main floor. 388-4134.

ROOM AND BOARD FOR REtired or working men. Single or sharing. Good meals and light laundry. 598-1719.

SPACIOUS, ELEGANT ROOM, full board for elderly lady or gentleman. Landlady is an R.N. Apply 384-0642.

AVAILABLE NOW IN HOME with young couple. $75 per month. Maplewood District. 386-0352.

GOOD ROOM AND BOARD. MEN. Working or retired. Home privileges. 383-3993.

ROOM AND BOARD, ENGLISH cooking. Private and shared rooms. 386-8520.

ROOM AND BOARD IN FAMILY home, Esquimalt near Yarrow. 383-2748.

PRIVATE ROOMS. HOME ATMOSphere, 128 Montreal St., James Bay. 388-9067.

GOOD BOARD AND ROOM FOR men, in family home. Sharing, $85. Private, $95. 386-8623.

ONE SINGLE, ONE DOUBLE close to bus. 382-3368.

ROOM AND BOARD, WORKING or retired man. 385-2753.

ROOM AND BOARD.
382-8964.

191 ROOM AND BOARD WANTED

PENSIONER (MALE) WANTS room and board in good home, will pay $70 per month and do some work. Victoria Press, Box 505.

ACTIVE OLD AGE PENSIONER requires room and board in private home or boarding house. Victoria Press Box 536.

193 ROOMS TO RENT

LARGE BRIGHT ROOM, ADJOINing den, T.V. and phone. Private bath and entrance. Convenient location. Mature employed person. $15 weekly. 477-5094 evenings.

WANT A NICE ROOM WITH bath and color, cable TV? From $8 daily. Cheltenham Court Motel, 994 Gorge Rd. West. 385-9559.

HARRIS GREEN APT. HOTEL
Clean room, $16 weekly, community kitchen, laundry, parking. Close to city hall. 921 Pandora. 385-9090.

FAIRFIELD AREA, FURNISHED front room. Community kitchen. $58 monthly. Phone after 6 p.m. 385-3705.

LARGE CARPETED ROOM WITH breakfast, private entrance, near Cadboro Bay beach, abstainer. $75. 477-4156.

COMFORTABLE BED-SITTING room. Suit young person. Near Mayfair. $45. 382-7020.

BY DAY, WEEK OR MONTH reasonable rates Colonial Inn. 270 Government St 384-7151.

ROOM, HOT PLATE, FRIDGE. Quiet man or woman $50 a month. 388-9423.

FURNISHED ROOM TO RENT, $40 month. 738 Discovery Street. 388-5953.

COOK-QUADRA AREA ROOMS. $10 and $12 weekly, private home. 386-0295.

FURNISHED ROOM, KITCHEN privileges, Foul Bay-Fort. 592-9569.

UNFURNISHED ROOMS FOR rent. Very reasonable. 385-0727.

ROOM FOR RENT, 815 QUEENS Ave. Phone after 5, 383-4818.

FAIRFIELD, QUIET, CLEAN sleeping rooms for men. 386-0356.

194 ROOMS WANTED

SMALL KITCHEN, LIVING ROOM and bathroom. Prefer Esquimalt or View Royal. 384-5074, 6-8 p.m.

197 HOUSEKEEPING ROOMS TO RENT

THE RITZ HOTEL
Housekeeping Rooms
Small Suites
Fully Furnished
Elevator Service TV Lounge
383-1021 710 Fort St.

SCOTT APARTMENTS
Extra large LHK rooms for middle aged or elderly tenants. Hot and cold water, gas ranges, cablevision all rooms 2659 Douglas St. 382-1221

AVAILABLE IMMEDIATELY
Comfortable housekeeping rooms. Close to Art Gallery. From $65 up.
OCEAN COVE RENTAL SERVICE
383-5310

NEWLY-DECORATED LARGE bed-sitting with kitchenette. Quiet gentleman preferred. Brentwood. Also small sleeping room. 652-2156.

CLEAN, COMFORTABLE, UPstairs room, community kitchen. Everything supplied. Ladies only. $45. 2210 Belmont. 386-6191.

FAIRFIELD, WALK DOWNTOWN, newly redecorated bed-sitting room, community kitchen, mature lady, $45. 382-5664, after 5 p.m.

CLEAN, LARGE BRIGHT ROOM, 3 blocks from Jubilee. Share bath and fridge. $75. Phone 385-2736 between 4 and 8 p.m. only.

JUBILEE, $55. NO STEPS. STOVE, fridge, separate plumbing. Suit bachelor. 384-0237.

ROOMS FOR RENT, MEN ONLY, 1353 Pandora. 383-9859.

WALK DOWNTOWN, LOVELY, quiet room for lady. 479-4353.

197 HOUSEKEEPING ROOMS TO RENT

NEWLY-DECORATED, ALL-found rooms, kitchen facilities, TV, from $50. Apply caretaker, 384-7504 after 4:30.

HOUSEKEEPING IN GRACIOUS home close to town. Kitchenette. Available June 1st. Ladies only. 386-8647.

CLEAN AND BRIGHT BEDsitting room and kitchen, furnished, Fairfield, quiet business woman. $70. 385-385-7088.

WELL FURNISHED ROOMS, kitchen, laundry, cablevision, $55, $60, one basement, $45, 3065 Washington, 386-3995.

BRAND NEW, BEAUTIFULLY furnished, electric stove, sink, fridge. Fairfied. $75. 598-3245.

DE LUXE ROOM, KITCHENETTE, TV room, near Jubilee. Working men only. $75. 592-7971.

LARGE, BRIGHT HOUSEKEEPING room, 385-0918, 9-5 p.m. 382-7634 after 5 p.m.

ONE AND TWO ROOMS, COLOR TV, cablevision, utilities included, $66 month. 386-9309, 384-4588.

UNFURNISHED, INCLUDES utilities, hot plate, fridge. Lady. $40. 1000 Tillicum. 382-3363.

CLEAN 3-ROOM SUITE, FURnished T.V. cablevision, all found, $120. 2310 Wark St.

23 MENZIES ST., BRIGHT, CLEAN room, good location, men only, $45 monthly.

ONE ROOM WITH KITCHENETTE, frig and stove. 306 Gorge Road East 383-5996.

GENTLEMAN, 941 KINGS, kitchen facilities, $50. 382-0480, 479-5641.

FURNISHED ROOM. ONE BLOCK from Jubilee. Kitchen, bath, cable TV. Ladies. 382-1869, after 4.

SMALL HOUSEKEEPING ROOM in James Bay. $25. J. A. Henderson Realty Ltd., 385-9741.

2 FURNISHED ROOMS DOWNstairs, suitable for elderly lady or man. 385-3182.

CLEAN, WARM DOUBLE BASEment room, fully furnished included $55. Central. 385-4237.

FAIRFIELD, BRIGHT, CLEAN room, for young person. Call after 5 p.m. $55. 383-9423.

MATURE LADY — LARGE, clean, with kitchenette. Shopping. Quiet district. 385-5060.

LOW PRICED DOWNTOWN housekeeping rooms, weekly Oxford Hotel, 777 Fort Street, 384-5751.

NICE CLEAN FURNISHED ROOM, 2311 Dowler Place. 383-6675.

199 HOUSEKEEPING ROOMS WANTED

LIGHT HOUSEKEEPING ROOM for elderly lady, near Royal Oak or Town and Country Shopping Centre. 479-7287.

200 APARTMENTS TO RENT UNFURNISHED

On Waterfront
MARINA PARK APARTMENTS
2000 WHITE BIRCH RD., SIDNEY
Just North of Resthaven Hospital

Sea View From
Most Suites
(even from the kitchen)

—Large roomy size balcony with privacy
—Self-cleaning oven ranges
—Large 2-door refrigerators
—Sauna and shower
—Health and Exercise room
—Hobby room

Come and see the many, many de luxe features in these brand new suites.

Rent includes hot water heating and cablevision.

1-Bedrm. suite from $135
2-Bdrm. suite from $165

Resident Managers
Mr. and Mrs. S. Arden
656-1616 or 477-2300

GRANADA COURT
1233 FAIRFIELD ROAD
PRESTIGE APARTMENT

We have everything a new modern apartment can offer from controlled entrance, large bright laundry room, sauna bath, hobby shop, and billiard room. Located in a quiet area in a quiet building with landscaped gardens and near town with three bus routes to serve you. Most important we have kindly friendly and attentive managers always ready to be of personal help.

1-Bedroom Suites From $147
2-Bedroom Suites From $175

DO PLEASE CALL
MRS. VENNARD
385-3042
KER & STEPHENSON LIMITED, 385-3411

THE PRINCESS PATRICIA
701 - 703 Esquimalt Rd.
View the Blue Pacific and Inner Harbor
From our Spacious Suites
—Cable vision
—Lounge
—Sauna
—Controlled Entrances
—Sound proofing
—Recreation Room
—Child 2 and under welcome
Available now—1 bedroom suites from $128.
Inquiries 9 a.m. to 8 p.m.
Phone 382-2223

LORD AND LADY SIMCOE
The Simcoes
"Victoria's Prestige Address"
1 or 2 bedroom suites furnished or unfurnished.
One 3 bedroom, only $225
Large heated pool in Delightful Garden Setting
Sauna's
Soundproofing
Wall-to-wall carpet
Free outdoor parking
Recreation room
Lounge
Cablevision
Controlled entrances
440 - 450 Simcoe St. 385-3111

HERITAGE HOUSE
520 RITHET ST.

One block from Dallas Rd. waterfront. 3 blocks from Beacon Hill Park, beautiful view of the straits.

2—1-bedroom, 2—2-bedroom suites remaining.

RESIDENT MANAGER
SUITE No. 401
386-3975

H. J. T. INVESTMENTS

THE MARY STUART
1035 McCLURE

In a convenient, quiet, Fairfield location.

Available July 1
Large ground floor
Two bedroom suite, $164
Mature adults only, no pets.
Resident Manager, 384-8223
Diamond Developments Ltd.

FAIRFIELD, BACHELOR SUITE, close to shopping centre, $85. 383-1015.

3-ROOM GROUND FLOOR SUITE, Oak Bay Avenue, $110. 383-6915 or 598-2903.

ESQUIMALT, 1 AND 2-BEDROOM suites. No pets. 656-1779.

200 APARTMENTS TO RENT UNFURNISHED

BE FIRST WITH
A.
B.
C.
A. BERNARD & CO. LTD.
Fort and Broad 384-9335

The following offer every modern comfort and convelence such as cablevision — drapes — balconies — free washing facilities — individual heat controls — spacious rooms with either hardwood or wall-to-wall carpet.

1-BEDROOM SUITES

CAVALIER APTS. — 1400 COMOSUN ST. — Rent $125. Phone 388-6104.

CROFT HOUSE — 128 CROFT ST. — Rent $128. Phone 382-8096.

DAYMER APTS. — 2150 CADBORO BAY RD. — Rent $100 P.M. Phone 592-1105.

KING ARTHUR APTS. — 1660 FORT ST. — Rent $125. Phone 384-8544.

MARALENA COURT — 1610 BELCHER AVE. — Rent. $120 P.M. Phone 382-0805.

PARK AVENUE APTS. — 1653 OAK BAY AVE. — Rent $135. Phone 382-3990.

ROCKLAND HEIGHTS APTS. — 1791 ROCKLAND — Rent $120. Phone 388-6349.

ROYAL SOVEREIGN APTS. — 1678 FORT — Featuring sauna bath and roof top recreation room — Rent $125. Phone 382-9064.

2-BEDROOM SUITES

DAYMER APTS. — 2150 CADBORO BAY RD. — Rent $130. Phone 592-1105.

MADRONA MANOR — 1955 ASHGROVE — Rent $150. Phone 385-7872.

PARK AVE. APTS. — 1653 OAK BAY AVE. — Rent $150. Phone 382-3990.

ROCKLAND HEIGHTS APTS. — 1791 ROCKLAND AVE. — Rent $150. Phone 388-6349.

ROYAL SOVEREIGN — 1678 FORT ST. — Featuring sauna bath and recreation room — Rent $155. Phone 382-9064.

BACHELOR SUITES

SPRINGRIDGE APTS. — 1235 BALMORAL — Rent $106. Phone 382-9791.

PARK AVE. APTS. — 1653 OAK BAY AVE. — Fully furnished — Rent $125.

Now Renting

THE ROYAL LYNNWOOD
1310 HILLSIDE AVENUE

Spacious one and two-bedroom suites await your inspection in this new block. Wall to wall carpets, cablevision, balconies, controlled entrance; nice area and located on bus line.

Resident Managers: Phone 385-8454

1-BDRM suites from $127
2-BDRM suites at $165

Rental Agents:
P.R. Brown and Sons Limited
762 Fort Street 385-3435

TIDELINE APTS.
1470 Dallas Rd.

Large spacious suites with panoramic WATERFRONT views.
—Wall-to-wall broadloom
—Cablevision
—Controlled entrance
—Soundproofing
—Electric heating
—Bus stop at rear
—Nearby shopping
Studio suite $115
1-bedroom from $140
2-bedroom from $155

Resident Mgr.
382-5851

VACANCY

1 and 2-Bedroom suites

OAKRIDGE HOUSE
2646 COOK

See resident manager for further information.

H.J.T. INVESTMENTS

UNDER NEW MANAGEMENT
HARRISON HOUSE
1417 Harrison St.
Centrally located in the popular Fernwood area, with buses at each end of one block street.
We have a floor set aside for retired people. The new Prairie Dog club room has been created in the penthouse, where you can enjoy a quiet game of cards. Inspection is invited.
One-bedroom from $133.00
Two-bedroom from $160.00
Phone Mr. or Mrs. Page. 384-9638, for free transportation.

COLONY PARK MANOR
1680 Poplar
UNIVERSITY DISTRICT
Compare these features. Colored appliances, garburators, wall-to-wall carpets, exceptional soundproofing, cablevision, heated indoor swimming and hydrotherapy pools and sauna. Games and hobby shop rooms.
2 Bedroom Suite $183.50
Res. Mgrs. (Mr. and Mrs. D. Bertrand).
477-1711

BURNSIDE GARDENS
3622 TILLICUM
2-BR.—$150
3-BR. Townhouse—$170
Close to schools, shopping, bus service. Large swimming pool. Children welcome. No pets.
384-0034 — 384-4365

ORCHARD HOUSE
Adjacent to Parliament Building and Beacon Hill Park
1 bedroom from $130
2 bedroom, from $170
647 Michigan
Phone 382-4650

GOODACRE TOWERS
350 and 360 DOUGLAS ST.
Directly opposite Goodacre Lake in beautiful Beacon Hill Park. Customary highrise amenities. 1-bedroom suites available for immediate occupancy. For further rental information phone 385-8111, 9 to 5.

FAIRVIEW MANOR
505 Trutch
One-bedroom bright suite, balcony wall-to-wall carpet, controlled entrance, close to bus and shopping. Free laundry. $140 per month. Contact Resident Manager
383-7977
Builders and Developers

PACIFIC SHORES
2181 Haultain
Available now. Nice quiet location, near bus and shops. Extra large rooms, 2-Br. $139. Res. caretaker 592-6350 or Montreal Trust Co. 386-2111 Loc. 35.

CAMELOT APTS.
NEAR UNIVERSITY
1 Large Bedroom, $130. Cablevision, heat, parking, laundry. Adults only, no pets. 477-4320.

OAK BAY MODERN COMPACT one bedroom suite, elevator, cable vision. Free laundry. On bus route $124. Immediate. 592-0255 or Mears' Oak Bay Realty Ltd. 598-3321

RIDGE APTS., 2120 RIDGE RD. Very attractive 1-bedroom suite with carpets, drapes, cablevision, etc. $120. Babies welcome. To view call Mr. Krieger, 598-5766.

BACHELOR SUITE, SELF-contained, James Bay, close Buildings, in quiet block for working person. $85, 384-2361 after 6 p.m

OAKHEIGHTS APTS., 1585 OAK Bay Ave. 1 bedroom, wall-to-wall, electric heat, cablevision, $120. 385-8244.

MT. EDWARDS APTS.
2-bedroom, fireplace, $135; large bachelor, $95. 3 blocks to town. 383-8818 or 383-2463.

DE LUXE 1-BEDROOM SUITE, middle-aged couple preferred. No pets. 386-6453.

2 SUITES FOR RENT. 388-7491 OR 382-9014.

200 APARTMENTS TO RENT UNFURNISHED

ELMWOOD TERRACE
1399 Stanley at Pandora

On quiet Stanley Avenue, shaded by giant elm trees with convenient bus stops at each end of short street.

All the features expected in a new quality building:
—Carpeted throughout
—Luxurious wall-to-wall drapes
—Clean electric heat
—Very large balconies
—Cablevision
—Thorough soundproofing
—Beautifully landscaped
—Sauna, exercise room
—Billiards and ping-pong
—Laundry
—Roof sundeck
—And much more!

AVAILABLE NOW

LARGE TWO-BEDROOM CORNER SUITE, $154

AVAILABLE JUNE 1

ONE-BEDROOM FRONT-FACING SUITE, $134

Resident Manager: 388-6718
Adults Only — No Pets
Diamond Developments Ltd.

"MONTE CARLO"
1030 Pendergast St.
1-bedroom suite, $130-$140
2-bedroom suite, $160
Quiet desirable location, near Beacon Hill Park, shopping, bus and town. All the features in a new quality building.
Call Res. Manager, 384-1044.

"BARCELONA MANOR"
1022 Pendergast St.
1-bedroom suite, $135 - $140
For those who prefer small quiet block in perfect location.
1-bedroom suite, $135
Call Res. Manager, 386-0172
G. and O. Holdings, 598-4821

WEYBRIDGE MANOR
MINUTES TO TOWN

Conveniently located, Gov't and Simcoe, steps to Beacon Hill Park and sea. Large modern apartments featuring:
—W-W carpet
—Drapes.
—Coloured appliances.
—Controlled entrance.
—Cablevision and more!
1-BR bach. suites available. TO View call resident managers: Mr. or Mrs. Campbell, 385-8664, Ste. 208 or
CONCORD REALTY LTD.
388-5471

CHRISTIE POINT APTS.
PORTAGE INLET WATERFRONT APARTMENTS WITH VIEW
A limited number of 2-bedroom suites available for June 1 occupancy. From $137.
Rent includes heat, cablevision. LR drapes, range, fridge. Features outdoor swimming pool, boatdock, workshop, recreation room.
385-0644 2951 Craigowan Rd.
NO PETS

OPEN FOR VIEWING
9 a.m. to 9 p.m.
BOWKER MANOR
2233 Bowker Ave.
Luxury new building on a quiet street near bus, shops and Willows Beach. Lovely carpets, colored appliances, extra large rooms, walkin closets. Congenial resident manager.
1-Bedrooms from $140
Free Light and Heat
BROWN BROS. AGENCIES
385-8771 anytime

OPEN FOR VIEWING
9 to 9
SYKLINE GORGE APTS.
2925 Qu'Appelle
High location overlooking the beautiful Gorge waters. Featuring lovely carpets, spacious dining rooms. Coloured appliances, elevator. Resident manager. Close to bus and stores.
One-Bedrooms from $127
BROWN BROS. AGENCIES
385-8771 ANYTIME

CAMILIN MANOR
1210 BALMORAL
Modern spacious apartments conveniently located near shopping and bus, walking distance to town.
1 and 2 BR suites available
Call resident manager 385-7147, Ste. 202
or
CONCORD REALTY LIMITED,
388-5471

RITHET PLACE
500 Rithet St. 385-2559
NEW MODERN SUITES
Bachelor $118
1-Bedroom $135

XXXXXXXXX XXX

THE GLENWOOD
206 Oswego
Close to sea — parks and town. Fully modern 2-Br. apts. $130-$135. Available May 1. Adults only. To view.
Res. Caretaker, 383-8508 or Montreal Trust, 386-2111 L. 35

XXXXXXXXX XXX

DUNSMUIR HOUSE
831 Dunsmuir Rd.
2-bedroom suites, $169
Ocean view, quiet
No pets—Adults only
Res. Manager, 388-4943

QUEENSWOOD ARMS
Fairfield District
Modern apartments, conveniently located near shopping and bus, easy walking distance to town.
One-bedroom suites available
Call resident manager,
Mr. Bone, 388-5066, or
CONCORD REALTY LTD.
388-5471

KLEE WYCK
1340 Harrison
Large suites, excellent location, all amenities. One-bedroom $125 and $130, available now. 2-bedroom $169, corner suite, available June 1. No pets. Resident Managers, Mr. and Mrs. A. H. Mitchell, 388-5611.

MT. EDWARDS APTS.
2-bedroom, fireplace, $135; large bachelor, $95. 3 blocks to town. 383-8818 or 383-2463.

"ROCKCLIFF MANOR"
1317 HILLSIDE AVE.
1 BR ste. in new deluxe apt. $120. See manager, Ste. No. 1 or 384-3291. Western Homes Ltd. 382-2157.

OAK BAY Devon Court Apartment, 686 St. Patrick St. 1 bedroom suite available June 1st. Enquire Suite 5 or Mr. MacFarlane 386-7545. Island Homes Ltd.

CHATEAU ROCKLAND
1025 Linden Ave.
2-bedroom suites, from $140. Wall-to-wall carpets, drapes, elevator, cablevision. Phone 384-1004.

AVAILABLE JUNE 1ST. MODERN 3-room suite. Stove, fridge, fireplace, bus at door. Private entrance. 385-5417.

ONE BEDROOM SUITE, VERY clean. Water and heat included. Centrally located. $110 per month. 383-0057.

2-BEDROOM BASEMENT SUITE, separate entrance, near University, $120 month. 592-2668.

MODERN, 1-BEDROOM APARTment, $110. Quiet, walking distance, 821 Queens, 384-3861, 383-4919.

1-BEDROOM SUITE, $114. OAK Bay Ave. Nice view, quiet. Close to stores and bus. 382-5479.

200 APARTMENTS TO RENT UNFURNISHED

ANTRIM COURT
2310 QUADRA ST.
1-bedroom from $135

A brand new apartment with spacious one-bed suites open for inspection featuring:
—COVERED PARKING
—WALL-TO-WALL CARPETS
—ELEVATOR
—LARGE BALCONIES
—CONTROLLED ENTRANCE

2 blocks north of Arena and Curling Rink. Walking distance to town. Across from new city swimming pool. To view phone 477-1731 or see manager, suite No. 101.

O.K. RENTALS

ASHTON OAKS
Front corner, 1 BR., May 15, $137
Mrs. Bennett, 384-7761

CHALET
Available Now. 1-BR. from $119
Mrs. Burrows, 384-3888

CARNABY TERRACE
1-BR., $134, June 1, $127
Mrs. Courtemanche, 385-5959

VALENCIA
Near Beacon Hill
Studio $115 1-BR. $125
Mrs. Lee, 386-2843

CASA MARIA
1-BR., June 1, $130
Mrs. Bergh, 383-0766

D. F. HANLEY AGENCIES LTD.
385-7761

BE FIRST WITH
A.
B.
C.
A. BERNARD & CO. LTD.
Fort and Broad 384-9335

NORGROVE APTS. — 1031 Park Blvd. FACING BEACON HILL PARK — comfortable 2-bedroom suite — well heated. Rent $130.

ASCOT APTS. — DOUGLAS and PANDORA — 2 COMFORTABLE 2-BDRM. suites, rent $110.

LAMPSON COURT
$500 DOWN
3-bedroom Townhouses. Monthly payments to qualified applicants lower than rent.
Phone:
Mr. Waring 382-2159

TUDOR ESTATES LTD.
2030 Douglas St.

THE PONDEROSA
1184 ESQUIMALT RD.
Move quickly on these! Available June 1st and close to shopping, transportation and all facilities. Cablevision, heat, elevator service, drapes and electric kitchens.
One Bedroom from $115
Phone 382-6936

BROADVIEW APTS.
1150 QUEENS AVE.
1-Bedroom suites from $123. 2-Bedroom suites from $158. All electricity included, elevator, cablevision, child welcome.
388-9791 477-2473

GRENADIER MANOR
1537 BELCHER AVE.
Modern building on a nice quiet street with all the latest conveniences. Near bus and stores. 1 bedrooms from $127 with nice balcony. Resident caretaker. 385-3503.
Brown Bros. Agencies
385-8771 anytime

$118 — 1-BDRM.
Rosewood Apartments — 2558 Quadra Street. Near shopping; on busline; Adults Only. Phone 386-0538.

P. R. BROWN & SONS LIMITED
762 Fort Street 385-3435

EL FLAMINGO APTS.
532 DALLAS ROAD
Modern 1-bedroom suite available June 1. Swimming pool, laundry facilities, $125. Call Mr. O'Connell, 386-9006.
KER & STEPHENSON LTD.
385-3411

AILSA MANSION — 520 COOK — roomy 1 bedrm suite, free cablevision.
$105

1 Bedrm. Oak Bay Ave. — immediate — $100.
Mr. B. Webb — 592-3130
Swinerton, Stewart Clark, Ltd., 385-2481

WELLINGTON MANOR
1670 FORT STREET
1-bedroom $120
Modern block with elevator, controlled entrance, and free laundry facilities. Close to shopping and transportation. See Resident Manager or call 385-1567 or 384-3698.

QUADRA VILLA
QUADRA AT TOPAZ
CHILDREN WELCOME
June 1, sundeck, patio, drapes, cablevision, laundry parking, 2 bedrooms, $159. 3 bedrooms $169. Res. Manager, suite 2s54, 382-0722.

UNIVERSITY DISTRICT
TARA COURT
3880 SHELBOURNE ST.
Spacious, carpeted 1-bedroom suite, $134; also 2-bedroom suite with patio, $154, modern block, adults. 477-4665, 477-3038. Clarke and Wallace Realty.

WESTWOOD ARMS
1150 HILDA ST.
1 and 2-bedroom suites at reasonable rent. A modern quiet building. Fairfield area. Laundry and parking included in rent. Resident Manager, Reg. Kingsland, 384-2597.

BY JUBILEE HOSPITAL
$98—Ground floor, carpeted, batchelor suite, in modern block. Free washer, dryer, cablevision. June 1. 592-7734, 384-8126.
Pemberton, Holmes Ltd.

THE CHATELAINE
1435 Elford St. 383-6809
1-bedroom suite, $130.
Two 2-bedroom stes., $140 and $150
NEW MODERN BUILDING

CUTE AND CLEAN, NEAR JUBilee Hospital. Heat and hot water included. $110. Immediate occupancy. Ocean Cove Rental Service. 386-5310.

1-BEDROOM SUITE, INCLUDES fridge, stove, heat, electricity, water, for $110 per month. Call 386-3585.

ESQUIMALT, 1-BEDROOM apartment in 6-year-old block. Heat, cablevision and drapes included. 2 adults only. $110. June 1st. 385-6598.

1 BEDROOM SUITE WITH CHARacter, large living room with elaborate fireplace. $145. 1249 Rockland. 382-0185.

$110 — ONE BEDROOM SUITE, VACANT. Heat, cablevision, parking. 1239 Park Terrace, Esquimalt. 385-2925.

IN ESQUIMALT, WITH WATER view, modern, spacious 1-bedroom suite. Fireplace, drapes, stove, fridge, etc., $120. 638-8210.

PENDER ISLAND. SELF-CONtained, on sea front. All electric. New. Suitable for retired couple or single person. Cuniffe, 539-2424.

OAK BAY
Cranmore Court, 2100 Cadboro Bay Rd. 2-bedroom suite. 592-6329 evenings.

SELF-CONTAINED BACHELOR suite, $75 with utilities included, partly furnished. 968 Balmoral. 388-5882.

FAIRFIELD. SPACIOUS 1-BED-room, view, clean, quiet, adults. References. 323 Windermere Place 384-2660, 386-6544.

HENRY HUDSON APTS.
576 Simcoe, Ph. 386-6446,
J. Y. Woods

FAIRFIELD, NICE BACHELOR suite, self-contained, mature working lady, $78. 384-7705.

COMPLETELY REDECORATED, near Beacon Hill Park. Cablevision and carport. Reasonable. 383-1917.

AVAILABLE JUNE 1ST, 2 BEDrooms, upstairs, stove and fridge. $90. 386-2777.

1-BEDROOM SUITE, LIVING room and dining room, all utilities included. $100. 385-1008 after 6.

200 APARTMENTS TO RENT UNFURNISHED

TUDOR ESTATES LTD.
2030 Douglas St.

Selling your home? Dissatisfied with your present accommodation? Or just looking for a change? If you would like wall to wall carpets, drapes, cablevision, hot water heat, patios, controlled entrance, congenial resident managers and moderate rentals we have them in the following locations:

GRANITE HOUSE
2100 Granite St.
Phone 592-9883
1-Bedroom from $129

MARQUEE COURT
2095 Oak Bay Ave.
Phone 592-9004
1-Bedroom from $132
Available 1 June
One only 2-Bedroom $180

MITCHELL OAKS
2065 Oak Bay Ave.
Phone 598-3285
1-Bedroom from $130

THE FONTAINBLEAU
3159 Shelbourne
Phone 592-4125
1-Bedroom from $127
2-Bedroom from $157

THE RICHELIEU
3187 Shelbourne
Phone 592-0554
1-Bedroom from $127
2-Bedroom from $165

CHARTWELL HOUSE
1343 Harrison St.
Phone 382-0863
1-Bedroom from $125
2-Bedroom, 4th floor $168

P. R. BROWN RENT

"The People to SEE . . . P.R.B."

1-BDRM. SUITES

$100—Shelley Manor, 1250 Richardson St. Ph. 384-7006.

$115—Grant Heights Apts., 1265 Grant St. Ph. 384-7355, after 3 p.m.

$118—Central Manor, 1230 Fort St. Ph. 382-7505.

$118—Rosewood Apts., 2558 Quadra St. Ph. 388-4838.

$119—Sunridge Apts., 1244 Balmoral Rd. Ground floor. Phone 383-5555.

$120—Craigmillar Lodge. 1210 Tattersal Dr. Ph. 383-9290 afger 5 p.m.

$120—Mountain View Apts., 614 Esquimalt Rd. Child welcome. Ph. 385-0435.

$124—Senator Apts. 1764 Oak Bay Ave. Ph. 385-5016.

$127—Royal Lynnwood Apts., 1310 Hillside Ave. Ph. 385-8454.

$128—Oak View Manor, 3420 Quadra St. Bachelor suite, $118. Phone 388-6868.

$128—Villa Royale, 964 Heywood Ave. Ph. 383-9393.

$128—Carolwood Apts., 1381 Pandora Ave. Ph. 382-1498.

$129—Sunridge Apts., 1244 Balmoral Rd. All inclusive. Ph. 383-5555.

2-BEDROOM SUITES

$150—Carolwood Apts., 1381 Pandora Ave. Ph. 382-1498.

$160—Villa Royale, 964 Heywood Ave. Ph. 383-9393.

$165—Royal Lynnwood Apts. 1310 Hillside Ave. Ph. 385-8454.

$185—Burdett Manor, 1065 Burdett Ave. Includes hydro, heat, cablevision, laundry. Ph. 386-2638.

P. R. BROWN & SONS LIMITED
762 Fort Street 385-3435

BARRINGTON MANOR
2174 CADBORO BAY RD.
Luxury new building with all the latest conveniences, near bus, shops and Willows Beach. Lovely carpets or parquet floors. Resident manager. Open for viewing 9 to 9 daily. 1 bedroom suites from $125.

BROWN BROS AGENCIES
385-8771 Anytime

CAPTAIN COOK APTS.
1025 Sutlej 385-6012, 383-8766
Bachelor suite, $110 — 3rd floor W-to-W carpet, cablevision, intercom, balcony etc. New block, Beacon Hill Park and Fairfield area, shopping and bus around corner. If you like a quiet place with excellent service this is your place. Adults, no pets. 592-9516, 477-4434.

WESTCHESTER APTS.
1407 FORT ST.
1 bedroom suite available June 1st, $95.00. Call Mr. Wilson 384-3677.

KER & STEPHENSON LTD.
385-3411

PRINCESS CHARLOTTE APTS.
467 Lampson St.
Large, spacious 2-bedroom suite. Available June 1. Pets welcome. Resident Manager, suite 104, 386-3751.

THE BELGROVE
Bachelor de luxe, balconies, $110. Elevator, adults, free automatic laundry, hardwood floor, bus. 1505 Belcher, corner of Oak Bay Avenue. Resident caretaker, 382-7405.

OAKLANDS MANOR
Hillside and Cedar Hill Road
New block near Simpsons-Sears, Elevator, balconies, cable TV. 1-bedroom from $125. Resident Manager, 383-4808 or 386-0266.

JUNE 1, BRIGHT, CLEAN, 1 bedroom, fireplace, lovely street, close to park. $135 includes stove, fridge, heat and cable. Adults. No pets. 386-2777.

SHARLSTON APTS.
Corner Fort and Stadacona, very clean, 1-bedroom suite, $90 per month. Apply Capt. Duncan, 386-0191.

ROYAL REEF APTS.
640 Dallas Rd.
1 bedroom, seaview suite, sauna, cablevision. $145. 385-3839.

AVAILABLE JUNE 1ST. QUIET, 2-bedroom apartment in private home. All utilities included. $145. Suit retired or working couple. 384-7762.

MAGDELAIN COURT
1172 Yates St.
We welcome children in our 1 or 2-bedroom units. New spacious, close to downtown.

1 BEDROOM, $115 AND $123. Available now. Tremaine Apartments, 1311 Stanley St. at Fort. 592-2218.

UNIVERSITY GARDEN HOMES
2 and 3-bedroom townhouses, 1½ bathrooms, family room, opening onto spacious lawn, sundeck, inner court, parking, heat, hot water, cablevision, drapes and appliances included. Rent $175 and $195. June 1 and July 1. 386-6235.

NORWOOD ARMS
845 Burdett
1 bedroom $125-$130
10 minutes walk city centre. Suitable for couples wishing to eliminate or reduce transportation costs. Phone 386-8630.

THE CORONA
1430 Stadacona Ave. 382-2661
One-bedroom suite $120
Two-bedroom suite $150
NEW, MODERN BUILDING

BACHELOR SUITE, $102. AVAILable June 1st. Includes wall-to-wall carpets, free laundry. Kingswood Apts. 2552 Vancouver St. 592-2218.

MODERN SUITE, CLOSE TO town, adults. Suitable pets welcome. 385-4304.

$95 MONTH, BACHELOR SUITE, 1385 Rockland Avenue. Available June 1. 598-3764.

SELF-CONTAINED BACHELOR suite, newly decorated, large living rom, $90 Rockland Lodge. 382-0185.

NEAR CATHEDRAL, QUIET 1-bedroom apartment, $90. 384-0120, after 10 a.m.

LANGFORD
1 and 2-bedroom suites, fridge, stove, drapes, carpets, etc. 478-3945.

1-BEDROOM APARTMENT, $110. Free heat, cablevision, parking. 1251 Pandora. 383-6940.

200 APARTMENTS TO RENT UNFURNISHED

CHARTER HOUSE
435 Michigan
384-8923

2 Bedrooms Available

REGENT TOWERS
415 Michigan
383-6216

Bachelor Stes. Available
1 Bedroom Available
2 Bedroooms with 1½ Bathrooms Available

—Swimming pool
—Covered parking
—Cablevision
—Located in spacious well-kept grounds
—Pleasant stroll to downtown
—Choice ocean view

All Rental Enquiries Welcome

Managed by
NORTH WEST TRUST
386-3534

BRAND NEW
"THE OAK BAY MALL"
2025 OAK BAY AVENUE
Centrally located to bus, shopping centre, UVic, Jubilee and leisure areas. Luxury apartment with bright de luxe suites.
FACILITIES AVAILABLE
—BILLIARD ROOM
—SAUNA ROOM
—WORKSHOP
—High quality soundproofing; concrete floors.
—6" insulated double walls.
—Atractive wall-to-wall carpets—High density underlay.
—Quick, clean heat with thermostat
—Free cablevision and storage
—De luxe factory-made cabinets, colored automatic appliances.
—Feature wallpaper and chandelier.
—Generous living areas
—Built-in China shelves
—Cushion floors in kitchen and bath
—Ceramic tiling, coloured vanities
—Fibreglass draperies — fireproof
—Self-closing fire doors
—Silent elevator
—Covered parking
—Courteous, efficient managers —
—All suites include heat, cablevision, drapes, storage, parking.

2 BEDROOM $165
1 BEDROOM $135
Mr. and Mrs. Piper
Suite 410, 598-3702

OAK BAY
BRAND NEW
WINCHESTER COURT
"The Building with the Courtyard"
—92 de luxe extra spacious suites
—Quality wall-to-wall carpeting.
—Concrete floors, double walls.

—BILLIARD ROOM
—SAUNA ROOM
—WORKSHOP

—Walnut kitchen cabinets.
—Feature wallpaper, china shelves.
—Coloured appliances.
—Cushion floor kitchen and bath.
—Generous living area
—All suites include heat, cablesion, drapes, storage, parking.
—Courteous resident managers.

BACHELOR $120
1 BEDROOM $130
223-1063 Foul Bay Rd.
Call Mr. and Mrs. R. Bowlby
598-1790

"THE ROYAL RICHMOND"
JUBILEE AREA
FREE ELECTRICITY
Contains many outstanding features definitely making this building the best rental value in the area. These de luxe large suites contain:
—Cushion floor kitchen and bath.
—Superior sound proofing.
—De luxe walnut cabinets.
—Feature wallpaper, china shelves.
—Generous living areas.
—All suites include heat, cablevision, drapes, storage, free parking and free electricity.
—Courteous resident managers.

BACHELOR $118
2 BEDROOM $170
Manager — Mr. K. Cummings — 383-2254, Suite 201, 1720 Richmond.

NEW
THE DEVON OAKS
1066 FOUL BAY ROAD
Quiet, desirable location. Close to shopping, bus routes, Jubilee and leisure areas.
—Excellent soundproofing.
—6" insulated double walls.
—Concrete floors.
—Walnut kitchen cabinets.
—Colored appliances.
—Cushion floor kitchen and bath.
—Feature wallpaper, china shelves
—Quality wall-to-wall carpeting
—Generous living areas.
—All suites include heat, cablevision, drapes, storage, parking.
—Courteous resident managers.

1 BEDROOM $135
Manager: Mr. and Mrs. J. W. Bowlby, 598-2986.

PARK PACIFIC
APARTMENTS LTD.
For details and transportation to view all above suites, call Mr. Bowlby, Prop. Mgr. 598-1790.

$132

OAKVIEW MANOR—3420 QUADRA
1-BDRM. Suite from $132
Wall-to-wall carpet, drapes, cablevision. Phone 388-6868.
CHILD WELCOME
P. R. BROWN and SONS LIMITED
762 Fort Street 385-3435

REGINA APTS.
291 REGINA AVE.
Availiable June 1st, modern 1-BR suites from $115 per month.

CONCORD REALTY LIMITED,
388-5471

1 BEDROOM, $130, INCLUDES carpet, free laundry. Glen Carin Apartments, 477 Superior St. 592-2218.

1-BEDRM. DELUXE SUITE. W-W carpet, drapes, cable. South Cook, $137.00.
Royal Trust, 388-4311

1 BEDROOM, $127. NEW QUIET building. Belmont Terrace Apartments, 1080 Belmont at Fort. 592-2218.

ARLINGTON COURT, 385-1674
1 bedroom suite, large, wall-to-wall, fully modern block. $125. 386-2029. 430 Michigan.

1 BEDROOM SUITE, VICEROY apartments, 1009 Fairfield. Drapes, carpeted, cablevision, free laundry, $120. 479-4024, 383-1233.

CLEARVIEW APARTMENTS, $140. Large 2-bedrooms, window in kitchen and bathroom. Free laundry and cable TV. 384-7785 or 386-1961.

JUNE 1ST, FORT AND LINDEN, 1 bedroom suite, $100. 598-4090, sorry no children.

LARGE 2-BEDROOM APARTment, fireplace, available June 1st, $150. 385-5527.

ONE BEDROOM FROM $90. Bachelor from $78. Babies welcome. 382-1179.

OCEAN VIEW
1-bedroom, $125, $130 monthly. 628 Dallas Rd.

ELMBROOK — 1475 FORT Street. New extra large, 1-bedroom suite, $120. Call 388-9881.

SELF-CONTAINED SUITE, CLOSE in, main floor, elderly lady $65. 479-5151.

NEAR NADEN, MODERN 1-bedroom suite, electric range, fridge, heat included, 384-1622.

1-BEDROOM APARTMENT, $90 month. Modern, near Naden. 383-9857.

200 APARTMENTS TO RENT UNFURNISHED

CASA DEL GRANDE
1555 Richmond
You will be pleased with the superior accommodation in this Spanish style apartment.
Check these features:
—Free laundry, heat and cablevision
—Controlled entrances and mail delivery to suites
—Close to hospitals, shopping centre and bus lines.
1-bedroom suite $135
Resident Manager 385-4250
Builders and Developers

VANCOUVER VILLA
710 Vancouver, Corner Collinson
Modern block, walk to town, elevator and sun lounge.
1 bedroom $125
2 bedrooms, will accept child. $160
Call Resident Manager, 388-9825
G. & O. Holdings, 598-4821

GROUND FLOOR SUITE, FACING Beacon Hill Park. $35 plus light duties. Reliable retired couple preferred. Phone mornings, 383-4848.

HILLSIDE AND CEDAR HILL, $70. 1 bedroom suite, single only. 383-4231.

ROYAL REEF APTS.
Seaview Bachelor suite, $115.
385-3839

201 APARTMENTS TO RENT FURNISHED

TOP SUITE IN A TRIPLEX
Overlooking Langford Lake with 113-foot of waterfront, 1 bedroom, study, kitchen and living room. No children or pets. Available now. $115 p.m. unfurnished or can be rented furnished by arrangement. References needed. For further information call A. Croft, 382-4251.
RITHET AGENCIES LIMITED

CADBORO BAY:
Sea view. Attractive, spacious, 3-room, self-contained suite. Television and cablevision. Close to stores, beach, Uplands golf course and transportation. By day, week or month. Fairways Lodge, 3895 Hobbs St. Just phone 477-2692.

SMALL BASEMENT SUITE IN private home. Nice quiet spot on the sea, for middle-aged or older couple, willing to do a little gardening for reasonable rent. No children or pets. References. 652-2290.

DE LUXE AND SPACIOUS ONE bedroom and bachelor apartments. $130 to $160. Jubilee Hospital area. We supply everything you need for your convenience. Phone 592-9516, and 477-4434.

1260 PEMBROKE $135
Nice one-bdrm. including heat, water and cablevision. Call DON STRIPLING 386-1361.
CANADA PERMANENT RENTALS

APARTMENTS — VARIOUS LOcations, Brown Bros. Agencies Ltd., 385-8771. Furnished through local furniture store. 3 rooms, $25 per month extra

EXTRA LARGE 2 BEDROOMS, ground floor, 4 plex, Cook-Fairfield. Includes fireplace, washer, dryer, cablevision, heat. Children welcome. $180. 478-2379.

FULLY FURNISHED UPSTAIRS suite. Responsible couple, one child welcome. Heat, hot water included $110 month, available now 556 Toronto St., 385-4715.

DE LUXE BACHELOR SUITE, wall-to-wall carpeting, good furniture, $115. Gorge Vale Apartments, 1180 Colville.

FURNISHED 1-BEDROOM SUITE, seaview, cablevision, sorry no pets. $120. Drive by 160 Memorial then call 385-6868.

STUDIO UNIT, CLOSE IN, modern, covered parking. Michelangelo, 1158 Yates St. 386-2812, 382-7995.

MODERN UNIT WITH KITCHEN and TV, close to parks and town, special weekly rates. Thunderbird. 386-2812, Mr. Butler.

1-BEDROOM WITH DINING room. Self-contained. Fireplace. No steps. Close to town and bus. Mature adults. 385-3850.

ONE AND 2 BEDROOM Suites, cable TV. Low daily and weekly rates. Pets welcome.
Canadian Crest Motel, 479-9002.

OAKLANDS MANOR
Hillside and Cedar Hill Road
De luxe 1-bedroom suite, $145.
Res. Manager, 383-4808, 386-0266.

ATTRACTIVE, WELL EQUIPPED apartment, ground floor. Summer months. Beautifully located. Non-smokers. 386-7347.

FURNISHED BEDROOM, BATHroom, sitting room, upstairs in ladies' home. Oak Bay, near sea and bus. References. 598-4124.

1-BEDROOM, HEATED, NEAR ocean and Beacon Hill. $110. Private entrance. 385-7188.

FURNISHED ROOM IN PRIVATE home, kitchen facilities, suit business girl. 384-3978.

JUBILEE AREA FULLY FURnished spacious suite suitable for 2 people, $100. 383-4433.

BACHELOR SUITE IN MODERN block, near Legislative Buildings. All utilities included. 385-3277.

IMMEDIATE. 2 APARTMENTS, $115, $70, quiet block, central. Adults. 479-6936.

BACHELOR SUITE, SMALL ONE-bedroom self-contained. 430 Langford. $70.

BACHELOR SUITE, SMALL ONE-bedroom self-contained. $70. 420 Langford. 383-6664.

1-BEDROOM UPPER DUPLEX. Heat, water and light supplied. $110 per month. Near Buildings. 478-5829.

ONE BEDROOM, TWO BEDROOM, bachelor. Bay-Empress. Write Box 1300 Victoria.

EMPRESS AVE., BED-SITTING room and kitchen, main floor. $75. 386-6936.

$98.50. BEACON HILL. BACHELOR, bath, garage, cablevision. Middle-age. 383-5459.

SMALL, SELF-CONTAINED SUITE, walking distance. Middle-aged gent preferred. $85. 384-4904.

FURNISHED ONE-BEDROOM apartment, utilities included, $120. 385-0737.

1 BACHELOR SUITE, $85. 1 bedroom suite, $90. Downtown. 383-6596. 1181 Yates St., apply Suite 1.

BACHELOR SUITE, MATURE ladies only. Stanley Apartments. 478-3143.

FURNISHED SUITE AVAILABLE, close to town, newly decorated. 385-7210.

1-BEDROOM, SEA VIEW, modern, 1850 Swartz Bay Rd. 656-3842.

FURNISHED 2-BEDROOM, SHARing, close to town, $30 month. 382-6767, evenings.

BACHELOR SUITE, MODERN, private entrance, $95. 1324 Hillside Ave. 592-4363.

2 ROOMS, COOK ST. OR JAMES Bay, utilities, cablevision included, $80. 384-4588, 386-9309.

LARGE MODERN BACHELOR suite, Gordon Head, all found, $85. 477-3325.

$65, BEDSITTING AND KITCHEN, single lady. Available now. 386-6275.

2-BEDROOM, SELF-CONTAINED suite, UVic area, 477-4251.

FULLY FURNISHED 1-BEDROOM suite. 384-8909. No children or pets.

127 HOWE ST. 1-BEDROOM SUITE furnished, 386-7930 or 656-4634.

BASEMENT 1-BEDROOM, PRIvate, heated, $90. 386-1272.

$68, 2 ROOMS, BATH, CARPORT, own entrance. 384-1809.

203 APARTMENTS WANTED

WANTED BY RETIRED PHYSIcian and wife, unfurnished two bedroom suite on Beach Drive by July 1st. Quiet area. $200-250 range. Write Dr. G. H. Jennings, 29 Seneca Crescent, Brantford, Ontario.

QUIET RETIRED COUPLE Require sublet, June-Sept., 1-bedroom apartment or small house. Twin beds, television and garage. 478-2323.

FURNISHED APARTMENT, vicinity St. Joseph's Hospital, by two adults. July and August. 384-0818.

BACHELOR, FURNISHED, QUIET, seaview, comfortable, reasonable. Best references, 382-7995.

ELDERLY LADY WANTS UNfurnished apartment or bachelor suite. Must be reasonable. 385-6015.

206 DUPLEXES TO RENT

OCEAN FRONT
Modern 2 bdrm, 1½ bath with all conveniences and fabulous sandy beach! Lease and references required. Cordova Bay, July 1. $200.
BEV McARTHUR
Broadview Properties Ltd.
658-5565 or 384-8001 anytime

206 DUPLEXES TO RENT

OPEN HOUSE
2892 JACKLIN ROAD
Free cablevision, water, garbage pick-up, 3 bedrooms, 2½ bathrooms, wall-wall carpet. Large fenced-in yard. Close to schools. Children welcome. $175. Phone Rhynard Developments Ltd., 384-1711 or 478-1983.

NEAR NEW—MODERN SPACIOUS 3-BR, side-by-side with full basement in Esquimalt. Close to schools, shops and bus. W-W carpet, drapes, fireplace, appliances, carport, sundeck, $215 per month.
CONCORD REALTY LTD.
388-5471

MODERN NEW EXECUTIVE home for responsible tenant. 3 big bedrooms, stove and fridge, cablevision, oil-o-matic heat, 2 baths, family or T.V. room, sundeck. 478-5260.

CLOSE UNIVERSITY, NEW DE luxe, 3-bedroom duplex, 2 fireplaces, double garage, 2 sundecks, full basement. 1600 sq. ft. living area. 477-2853.

LARGE 2-BEDROOM DUPLEX with dining room, wall-to-wall carpet and full basement, 4 blocks from city centre. $160, June 1st. Victoria Press, Box 525.

TWO-BEDROOM APARTMENT, Central Saanich. Quiet, spacious, view, suit professional or retired couple. Appliances, drapes, $180. Phone 652-2538.

LANGFORD $175
Nice 3-bdrm, 2-bath, wall to wall, available immediately. Call:
DON STRIPLING 386-1361
CANADA PERMANENT RENTALS

UPPER 1-BEDROOM SUITE, Gorge area, fridge, stove, hot water, drapes included. $90. Sorry no children. Available June 1st. 385-6627.

LOWER 2-BEDROOM DUPLEX, range and fridge; heat, water, washing and drying facilities included. Nice lawn and garden. $155 per month. 479-4072, after 6 p.m.

AVAILABLE JUNE 1. MODERN, 2 bedrooms. Stove and fridge, garage and basement. Overlooking Gorge Park. $150. 382-6055.

TWO BEDROOMS, CENTRALLY located. Choice accommodation. $140. Mrs. Sutherland, City Brokerage, 386-3547.

3-BEDROOM, 1½ BATHS, WALL-to-wall carpet, de luxe unit in Sidney. For information, 479-2420, evenings please.

2-BEDROOM LOWER DUPLEX including stove, fridge, freezer. Close to shopping and transportation. 386-7497.

JULY 1ST. 1-BEDROOM UPPER suite. Utilities, stove, fridge, drapes. Near Vic High. 384-1540, evenings.

DUPLEX, 3 BEDRMS. AND 2 bathrms. 1779 Laval off Blair, $175. 385-2458, Byron Price & Associates Ltd.

UPPER, PARTLY FURNISHED, 1-bedroom suite, water and heat included. $110. No pets. Fairfield, 386-7930.

SIDNEY. ULTRA MODERN 3-bedroom, cathedral entrance. Full basement, carport, fridge and stove. $159. 384-4489.

SIDE-BY-SIDE, ONE-BEDROOM, stove, fridge, water included. Walking distance. $130. 478-7790.

FAIRFIELD SIDE-BY-SIDE, 2-BEDroom, stove, fridge, cablevision, $140. Adults. Vacant. 384-5928.

ONE-BEDROOM, DRAPES, water, stove, heat, fridge. Small child welcome, $135, 382-6370.

UPPER 3½-ROOM DUPLEX, SELF-contained, oil heater, $72.50, utilities extra, one child. 384-7705.

HEATED MODERN, 1 BEDROOM, side duplex, fully furnished, June 8-September 30. 386-0146.

AVAILABLE JUNE 1, MODERN 3-bedroom duplex, with stove and fridge. 382-7668.

3 BEDROOM, FULL BASEMENT, drive-in garage, $175. 385-6658.

3-BEDROOM, $135 INCLUDES heat. 388-5398.

207 DUPLEXES WANTED TO RENT

RELIABLE FAMILY NEEDS duplex or small house near UVic by end of August or September 1. 386-0556.

210 HOUSES TO RENT UNFURNISHED

$160
6385 BRYN ROAD
3-BDRM — Full Basement

$250
2450 BERESFORD STREET
Comfortable two-bedroom home with seclusion and a view. Available June 1.
P. R. BROWN & SONS LTD.
762 Fort Street 385-3435

GORDON HEAD TOWNHOUSES
—2 and 3-bedroom townhouses
—Wall-to-wall carpet and vinyl floors
—Enclosed courtyard. Full basement
—Finished recreation room: Cablevision
—Fridge, stove, washer and dryer
—Close to all schools, new shopping centre and bus route.
CHILDREN WELCOME
To View Please Contact
Resident Manager
Phone 477-5422 or 477-4876

ROCKHEIGHTS, 3 BEDROOMS, separate dining room, large living room, fireplace, rumpus room, sundeck. High view lot, rent $230, available July 1. 384-4391 or 384-9838.

WELL-KEPT 3-BEDROOM HOME, wall-to-wall carpet, stove and fridge, close to shopping centres, bus stops and schools. Available first July. 592-7090 evenings.

NORTHRIDGE
Modern 4-bdrm home, 2 baths, possession June 1st. $220 per month. Town and Country Realty Ltd., 382-7276.

860 PARKLAND DRIVE $195. NICE 4-bdrm, separate DR, large yard with patio.
Call DON STRIPLING 386-1361.
CANADA PERMANENT RENTALS

UPLANDS
6 rooms plus rumpus room. Available at $250 per month. Please call Mr. Custance, 385-2481.
Swinerton, Stewart Clark, Ltd.

RENT $175 OR SELL
Vacant 3-bedroom modern, Saanich. Accept late model car as pre-paid rent or part down payment. Price $21,900. Offers. 479-1479.

2-BEDROOM NON-BASEMENT home, 1909 Jerome behind the Colwood Plaza, 1 year lease at $110. 477-8091.

ESQUIMALT, 3-BEDROOM, LIVing room with fireplace, newly decorated garage, also separate workshop. $175 month. 652-1942.

TWO BEDROOMS, FULL BASEment. Good location. $140 month. Mrs. Sutherland, City Brokerage, 386-3547.

NEW 3-BEDROOM HOME, adults only, in city, high location among oaks. Available July 1. $200 per month. 383-5674.

2856 LEIGH RD., 2 BEDROOM split level, oil heat, stove, available June 1. $135 per month. 384-5060 592-2390.

MODERN 2 BEDROOM HOME, stove, fridge, close in, basement suitable for day care, adults. June 1. after 5, 477-1485.

SMALL, NO-STEP, 3-BEDROOM, garage, bus at door, or walk to town, careful tenants only. $160. 478-4706.

3-BEDROOM HOME, LANSDOWNE Slope, $200. Available June 15. 598-4310.

$115 — LANGFORD AREA. 2-bedroom bungalow. Oil stove and fridge. 383-4083.

2-BEDROOM BUNGALOW. GORGE area. Available June 1. $140. 479-4779.

2-BEDROOM FAMILY HOME with small basement suite, nice grounds, Esquimalt. 382-4636.

FOUR-BEDROOM HOME AVAILable July 1. Wilkinson Rd. Phone 479-6997 after 5.

2-BEDROOM HOUSE, FULL basement, sundeck, Gorge district. Available June 1. $150. 384-3539.

580 PHELPS AVE. 3-BEDROOM home, fridge and stove, full basement. 478-5415.

BEACH COTTAGE. CENTRAL Saanich. Partly furnished. Single Available immediately. $70. 652-1502.

NEAR PARLIAMENT BUILDINGS, 2-bedroom townhouse with private patio. $140. 382-4868.

3 OR 4-BEDROOM GRACIOUS older-style, Fairfield. 386-1272.

210 HOUSES TO RENT UNFURNISHED

3045 EASTDOWNE
OAK BAY
Very nice 3-bedroom home, living room with fireplace, large dining room, electric kitchen, kitchen nook, rumpus room with bar. Drive-in garage. Oil heat. May 15. $250. Call our office to view.
BROWN BROS. AGENCIES
385-8771 anytime

FOR RENT OR SALE, MODERN 3-bedroom bungalow on quiet well kept residential street in Langford. Automatic oil heat and fireplace. $175. Available May 31st.
Victoria Construction Ltd.
388-6601, 477-5252

$230—4-BEDROOM HOME IN Langford area is available for immediate occupancy — has acreage.
PEMBERTON, HOLMES LTD.
384-8126

2-BEDROOM, LIVING ROOM, large kitchen with electric range, basement, automatic heat, Quadra Street at Bay St. for adults only, $165 a month from July 1st. 592-1943.

211 HOUSES TO RENT FURNISHED

IN CENTRAL SAANICH, 2 bedroom country home, wide view. Prefer working couple, $160. 652-2096 evenings.

SELECT SEAVIEW, WALKING distance UVic, beach, 2-4 bedrooms. Tastefully furnished. July-August. Victoria Press, Box 523.

MID JUNE TO SEPT. SPACIOUS 4-bedroom home on beautiful estate, close to University, sea and shops. Rent $300 monthly. 477-3516.

2-BEDROOM UPPER DUPLEX, fully furnished and very clean. Everything included. $150. 385-1753.

3-BEDROOM HOUSE, FENCED yard, suitable 1 or 2 children. $200 month. 385-2845.

SELF-CONTAINED BACHELOR suite. Gordon Head-University area. All utilities included. 477-5337.

3-BEDROOM, CITY, AVAILABLE July 1st to September 1st. 383-7524.

212 HOUSES WANTED TO RENT

MY WIFE IS AN EXCELLENT old world gardner. I have a flair for interior decorating. We have 3 delightful children and wish to rent an unfurnished 4-bedroom home June 1st. Long term basis. $175-$200. Excellent reference available. 656-1925.

LET US RENT YOUR HOUSE. WE have clients waiting for two and three-bedroom homes. We offer good management, careful tenants and reasonable rates.
PEMBERTON HOLMES LTD.
384-8126

BY JULY FIRST, SMALL COTtage suitable middle-aged working bachelor. Can be either rural or urban, but must be reasonable. Can supply references. Please leave phone, Victoria Press, Box 524.

HOUSESITTER. RELIABLE LADY with small, clean dog will take good care of your house and garden. Rent free. I will pay utilities. Very good gardener. Please phone 382-0112.

RENTALS WANTED
Complete management services by trained and competent personnel.
DON STRIPLING, 386-1361
CANADA PERMANENT TRUST

IF YOU CANNOT SELL YOUR home, we have reliable tenants waiting to rent. Phone Mr. Keen, Boorman Investment Co. Ltd., 386-9212.

SECLUDED COUNTRY HOME, 2 bedrooms, needed by responsible young married couple for June 1. 383-7801 or 382-9490.

RELIABLE FAMILY NEEDS 3 bedroom home by end of May. Keen gardener. Fairfield district preferred. 386-0633.

Low-rental houses-suites urgently needed, furnished or unfurnished. HOUSING REGISTRY — 386-2701

2 OR 3-BEDROOM COTTAGE, Shawnigan Lake. 2 to 4 weeks July or August. 598-1706.

RESPONSIBLE YOUNG COUPLE want small house or cottage. 479-3794.

RESPONSIBLE ADULTS REQUIRE 2 or 3 bedroom house. 478-4891.

215 HALLS, WAREHOUSES, STORES and OFFICES TO RENT OR WANTED

ALEXIS BUILDING
895 FORT ST.
Office area from 280 sq. ft. to 900 sq. ft. now available with rents starting from $85 per month. Includes hydro, heat, water and janitor services.
P. R. BROWN & SONS LIMITED
762 Fort Street 385-3435

FORT ROYAL MEDICAL BUILDING
1900 RICHMOND
Desirable office area approx. 700 sq. ft. now available.
Contact:
P. R. BROWN & SONS LIMITED
762 Fort Street 385-3435

$60
Ground floor office space in new apt. block. Includes: heat, hydro, water. Available May 1. Contact:
P. R. BROWN & SONS LTD.
762 Fort Street 385-3435

PRIME OFFICE SPACE
INTERNATIONAL HOUSE
Attractive leasing terms. Also 5,000 sq. ft. warehouse area for rent. BOULTBEE, SWEET REALTY LIMITED, Yorkshire Trust Affiliate — 388-5561.

ESQUIMALT INDUSTRIAL ROW
3,400 sq. ft warehouse, including 2 mezzanine, 17' ceiling, $357 per month. Two large carpeted offices, plus reception area. 6x10 office, $175 month. One large office and reception area, $110 month. 386-8435.

OAK BAY. SINGLE OR DOUBLE store, new building. Heat and music included. $125 or $250. per month. Island Pacific Realty, FREDDY STARKE, 388-6231 or 384-9633.

2400 SQ. FT., $650 PER MONTH. 615 Yates Street, to be altered to suit tenant, long lease. Suitable for store or office, inquire S. McIntosh, 386-8441.

VERSATILE STORE, 800 SQ. FT. Retail or office. Suit anything. Front and rear entrances. $115, including heat. 943 Kings. 479-5641. 382-0480.

APPROX. 4500 SQ. FT. WAREhouse space. Central location. 75c sq. ft.
Montreal Trust 386-2111 L. 35

420 SQ. FT. OFFICE SPACE, NEW building on ground floor, facing main street, rent $100 month. 1024 North Park St. 384-4952.

YATES ST., 800 BLOCK — LARGE clean store, 2,000 sq. ft. and full basement. $325 p.m.
Royal Trust, 388-4311

CORNER STORE OR OFFICE, 950 sq. ft. and full basement. $165. Right place for right business. Available June 15th. 382-6728.

STORE, OVER 200 SQ. FT. Showcases and heat included. 1320 Blanshard. Phone 385-8590.

250 SQUARE FEET IN CENTRAL, modern street level office building. Appointment to view, 383-9814.

700 BLOCK FORT ST. OFFICE space available, 11'x61', apply Kent's Ltd., 742 Fort, 383-7104.

OFFICE AND WAREHOUSE space for rent in new building. 383-9911, for particulars.

SMALL OR LARGE PRIME office and warehouse space in Saanich. Reasonable rent. 479-6924.

SMALL STORE-OFFICE IN SUBurban shopping plaza. No competition within 3 miles, $95. 658-5226.

NEIGHBOURHOOD STORE FOR rent, 1501 Haultain. 592-2695.

230 PERSONAL LOANS and INSURANCE

IF YOU NEED MONEY FOR ANY REASON

Amount	Approx. Mtge. Monthly Pymt.
$2000	$23.64
$4000	$47.27
$5000	$59.09

Examples on loans with amortization to 15 years.
1st and 2nd Mortgages arranged. Agreements and Mortgages purchased.

AVIS, 1394 Hillside
386-9715; 386-9046 Evenings

230 PERSONAL LOANS and INSURANCE

MONEY
For any reason.
Contact
ISLAND FINANCES LTD.
386-6381 762 Fort St.
Locally owned and operated
Since 1925.

233 MORTGAGE LOANS and INSURANCE

THE EQUITY IN YOUR HOME IS YOUR BEST CREDIT REFERENCE

No
red tape.

No
credit references required.

No
employment checks.

No
obligation.

Yes
our service is fast.

Yes
our rates are low.

Yes
we make 1st, 2nd and 3rd mortgages.

Yes
we buy existing mortgages and agreements.

If you need money for any reason and you have equity in your home then call the mortgage specialists. Difficult deals are our specialty.

RAE INVESTMENTS LIMITED
Anywhere on Vancouver Island
Victoria 388-7891
Nanaimo 754-2105

2nd MORTGAGE LOANS FROM PRIVATE FUNDS
WITHOUT BONUS
At a fully-disclosed and reasonable interest cost chargeable only from the date of loan to the day of payoff.
WE CAN USUALLY OBTAIN A HIGHER PRICE for your second mortgage or agreement. VICTORIA and UP-ISLAND. Your document can be appraised for immediate sale for cash without obligation or I will arrange a loan against this plan which is best for your circumstances.
COUNTRY, UP-ISLAND AND GULF ISLANDS MORTGAGES
REFINANCING A SPECIALTY
VACANT LAND AND LAND DEVELOPERS LOANS ANYWHERE
Please Call Mr. Thomas at
DOUGLAS HAWKES LTD.
990 Blanshard St.
384-7128 Res. 479-6382

SECOND MORTGAGE MONEY
Canada's leading second mortgage company will loan you $1600 to $10,000 or more — quickly and confidentially.
—No hidden charges — No bonus — No arrangement fees.
—Lower, competitive interest rates.
—Repayment schedules up to 20 years.
—Prepayment privilege at any time.
Existing mortgages and agreements also purchased for cash.
C.A.C. REALTY LIMITED
1083 Fort St.
Phone 384-9371

MORTGAGE LOANS FOR HOMEOWNERS
Money immediately available for first and second mortgages and equity loans. Inquire today for details concerning our low payment, low interest mortgage. For fast, confidential and courteous service, under no obligation, call now.
24 HOUR SERVICE
CALL THE MONEY NUMBER TODAY—385-9741
We buy existing mortgages and agreements for cash. Refinancing of existing mortgages and agreements our specialty.
Mortgage Dept.
John Lukaz, res. 592-1908
J. A. Henderson Realty Ltd.

INTEREST RATES
GOING UP? COMING DOWN?
Now is the best time to check your mortgage and mortgage payments. Take advantage of your equity and refinance those high interest mortgages while rates are at their lowest levels in years.
Refinancing can free money for you now and can save you many hundreds of dollars in money costs. We can arrange maximum financing at the lowest rates available. For full information quickly and confidentially call:
MORTGAGE DEPARTMENT
BLOCK BROS. REALTY LTD.
1800 Blanshard St.
386-3231 386-3231

If you have a mortgage or an agreement on which you are collecting payments but would like to sell your equity for cash, 'phone Eric Charman at 385-9765. Quick decisions — Highest prices — confidential service. We have lots of funds for new first and second mortgages at competitive rates and repayment terms to suit your budget. Charman Pacific Realty Ltd., 608 Broughton St.

MONEY TO LOAN
If you own your own home and want to borrow from $2500-$15,000 for any purpose, we now have preferred mortgage interest rates in effect.
P. R. BROWN & SONS LTD.
762 Fort St. 385-3435

WANTED
Your 2nd mortgage or agreement for sale. Top market price paid. Turn that small monthly payment into cash now!
Call N. Hyde
Woodley Estates Ltd.
852 Fort St.
388-7361

MONEY TO LOAN ON MORTgages. Quick decisions Also agreements and mortgages purchased for cash. See us for top price.
A. BERNARD & CO. LTD.
655 Fort Street 384-9335

MORTGAGE LOANS
First mortgages available up to any amount at current interest rates Quick decisions.
BROWN BROS. AGENCIES LTD.
1125 Blanshard 385-8771

CASH FOR YOUR MORTGAGE OR Agreement for Sale. Quick decisions and highest prices paid. M. Braithwaite, Financial Survey Ltd., 384-9305; Res. 592-0638.

PRIVATE MONEY FOR 2ND agreements, mortgages, or loans — Mrs. Bowden, 479-1479.

234 MORTGAGES FOR SALE

$13,265 1ST AGREEMENT AT 11%. $135 per month 4-yr. term, $500 discount. M. E. Braithwaite, Financial Survey Ltd., 384-9305. Res. 592-0638.

234 MORTGAGES FOR SALE

1ST QUALITY 1ST MORTGAGES

$ 8,000,	9½%,	$125 per mo.
$ 8,500,	10%,	$86 per mo.
$ 9,000,	9¼%,	$ 95 per mo.
$10,000,	10 %,	$100 per mo.
$11,500,	12 %,	$130 per mo.
$12,000,	9¼%,	$125 per mo.
$12,000,	9¼%,	$120 per mo.
$27,000,	11 %,	$400 per mo.

All but one carry a 5-yr term. Four have cash down payments of $6000 or more. We are able to invest with excellent security sums of $2000 or more. Call Vincent Holmes, 384-8124.
Pemberton, Holmes Ltd.

235 WANTED TO BORROW

FOR THE YACHTSMAN INVESTOR 10 per cent interest plus on fully secured $20,000 mortgage. Plus gain use of new 30-ft. cruiser. 656-4528.

FIRST MORTGAGE FUNDS REquired, on new and older homes, also land, 386-6193.

$6,500 SECOND MORTGAGE, excellent covenant. 477-5617 or 592-1775.

240 BUSINESS OPPORTUNITIES

COUNTRY STORE HOME & GAS
Highway corner location on Vancouver Island, near river and sea fishing. Groceries, fishing tackle and gas sales. Immaculate two-bedroom living quarters plus rental or guest cottage. Reasonably priced at $39,900 — plus stock with some terms.

VANCOUVER ISLAND LAUNDROMAT
Located in top shopping centre adjacent to busy marina. Business increasing. Equipment as new. Good lease. A dandy investment at $22,000 with $13,000 down.

VANCOUVER ISLAND MOBILE HOME PARK
Highway and waterfront location, home sites, two rental cottages and lovely 3-bedroom home for owners. Very nice income with low expenses. Excellent for semi-reitrement. Full price $78,000, owner will accept $27,000 down.

Full particulars on above by writing Fred Westnedge, c/o Nanaimo Realty Co. Ltd., 17 Church St., Nanaimo, B.C., or phone 754-2311, or eves. 754-7670.

VERY ACTIVE FAMILY COUNTRY BUSINESS
Located on a busy Vancouver Island Highway. Rustic attractive building, 4 acres of good land, many fruit trees and barn. Owners 4-bedroom log house is separate from main building with lots of character and massive raised hearth fireplace. Garage, hoist, 3 gas pumps, self-service groceries and refrigerated produce, coffee shop and large novelty section. This is a very healthy business with room for expansion, close to church and school. Excellent P. and L. statement available at time of inspection. Without doubt, this is a give away price $78,000 including $12,000 stock. Try $25,000 down or offer. Financing available if you act quick. Call Ken Caufield, c-o Nanaimo Realty Co. Ltd., 17 Church St., Nanaimo, B.C. 754-2311 or eves. 754-5414.

OWN A PROFITABLE KAMPGROUND "KOA"
Become a successful member of KOA, largest international system of de luxe, family campgrounds. Cash in on the booming leisure-recreation field. Modest investment brings instant cash-flow and strong earnings. Proven operating methods. Choice Canadian areas still available. Write: KOA (Canada) Ltd., Dept. VC, 614 Sixth Ave., S.W. Calgary 1, Alberta, for free information.

TRAILERS AND MARINA
On world famous fishing grounds. 626 feet of waterfront, with 100 ft. of foreshore rights. Boathouse, 5 boats and motors, track and equipment for launching, 6 acres of land with 51 trailer pads, plus 4-unit motel and 4-room home. Good financial statement and maps at listing broker. All this only $198,000 — easy payments.

FIRST CLASS MOTEL TOWN
14 Units, 11 cooking, 3 sleeping. Stucco and siding. Good laundry room. 90x200 approx. lot — room for expansion. Statement and pictures at listing broker. Full price $120,000 — good terms. Call: FRED BERGMAN, 386-2955 or 598-4418 for more details. Mayfair Realty Ltd.

DON'T HESITATE — GET INTO the motel-hotel business before tourist season begins.
In Victoria—
10 units plus beautiful owner home.
11 units near new hospital development.
16 units in choice One "A" location.
In Duncan—
12 units plus excellent owner's quarters.
In Sooke—
9 units waterfront plus three bedroom owner home.
Have also four hotels available. You could be THE OWNER of any of these before June 1st. Please call IRA FREEDMAN of Mayfair Realty, 386-2955 or 592-0511.

SEASIDE MOTEL
Two-year-old resort motel on almost 3 acres of waterfront close to Victoria. Magnificent views from entire property. The purchaser will have a charming 3-bedroom home and the motel contains 20 units, 6 with kitchens. Year round, steadily growing business, will provide a good living for owner plus return on invested capital. Lots of room for expansion. Asking $170,000 with $60,000 cash. For further details and fin. statement call. MR. BAXTER, 385-2471, Johnston and Co. Ltd.

SMALL CHEMAINUS GROCERY
If you have a modest income and wish to have your living paid for by keeping occupied then this store is for you. All the necessary equipment is included. Stock to be sold separately. Brand new living room, dining area, kitchen, 2 bedrooms and a 3-piece bath. Full price $28,000. For full particulars call
HARRY KAY
Office 748-8105 Res. 748-9186
CANADA PERMANENT TRUST
BOX 437, DUNCAN, B.C.

GROCERY STORE
Located in outlying district with good potential. Shows excellent return on investment. Price includes store and equipment plus separate 2-bedroom home and almost ½ an acre of property. Financial statement available. This is worth checking out. Price $38,000. Financing available. For further detail call BOB GIBSON anytime, 385-9741 or 658-5153. J. A. Henderson Realty Ltd.

VACANT STORE
With 2 bedroom living quarters. Ideal for man and wife, to start small grocery business. Good reason for selling. Asking $27,500 with terms.
ANOTHER
Large turnover. Good location. Asking $36,000 plus stock, at inventory. Stock approx. $12,000. Phone me for more information.
STAN HYLAND 382-2157
Western Homes Ltd.

HARDWARE STORE
A going concern on one of the busiest intersection in Victoria. Good for Father and Son or a partnership venture. The net profit runs well into five figures annually. For full particulars call:
DAVE TAYLOR — 382-4251
RITHET AGENCIES LIMITED

1) BARBER SHOP, good money maker
2) BEAUTY PARLOR, high revenue!
IRENE VAN
592-6051, 388-4401
Shirley Philps' Homefinders Ltd.

NURSERY, EVERGREENS, RHOdodendrons, etc., house, machinery and equipment. Trade for apartment, duplex, property, motor home, or ? 478-2635, evenings.

TRIPLEX NEAR CITY CENTRE
$24,000 with $3,000 down. Balance $200 p.m. incl. 10% int. No term. Phone J. Ettema of Ettema Realty Ltd. 383-7115.

240 BUSINESS OPPORTUNITIES

X X X X X X X X X X
X BOULTBEE X
X SWEET X
X Realty X
X Ltd. X
X X
X
YORKSHIRE TRUST AFFILIATE

TRAILER PARK
Now is the time in this excellent area. 6½ acres — 16 trailer spaces plus manager's cottage.
Full price $49,000, very reasonable terms. For further information call Jon Davis or Bud O'Connor, 388-5561 anytime.

GORGE MOTEL
10 units plus 2-bedroom living quarters for owners. This is truly a best buy as a family operation. $20,000 will handle. Trade the equity in your home.
For further information please call Jon Davis or Bud O'Connor, 388-5561 anytime.

DUNCAN
7-store shopping plaza plus large cattle auction, sale barn and furniture sale barn. This is the only operation of its type on the island and is a real money maker. Parking for 200 vehicles. Will trade for hotel, motel or what have you?
JACK BAILEY, Duncan, 746-6589

GRAND FALLS, NEWFOUNDLAND
Montrose Motel Enterprise. 44 Acres on the Trans-Canada Highway and Botwood Highway. 9-Unit motel, each has 4-pce. bath, licensed lounge possible, 1 up and down duplex and bungalow. Building 10-20 years old. Steam heated. On transportation, and only 1 mile to Grand Falls. Population approx. 15,000. Acreage partly cleared. $40,000 — down payment of $12,000 with monthly payments at $179.15 including principal and interest at 6 per cent. No term. No taxes. For more information call:
ART DE WIT
Office 748-8105 Res. 746-5402
Canada Permanent Trust
Box 437, Duncan, B.C.

BE FIRST WITH
A.
B.
C.
A. BERNARD & CO. LTD.
655 Fort and Broad 384-9335

RESTAURATEURS!!
This is the top of the season. This restaurant operation suitable for couple or family provides a good income supplemented by an office catering service that provides additional opportunity for increased income. Good downtown location. Price
$21,500
E. H. Jeffrey
384-9335, 477-1551 Res.

DRIVE-IN RESTAURANT BUTCHART GARDENS CORNER
This thriving business has take-out facilities, restaurant facilities, and gas pumps. Large corner lot with lots of room for expansion. Living quarters attached. Price of $53,500 includes land, buildings, equipment and business furnishings.
Call
JIM WEST or W. H. SOUTHWARD
PEMBERTON, HOLMES LTD
384-8126

MOTEL COMPLEX?
Develop your own on this 3½ acre SEA VIEW SITE well located on the Trans Canada Highway with easy access (20 mins.) from Victoria. A spacious 4-plex lodge gives instant revenue. Owner's suite can be converted to restaurant and lounge. (Licence can be obtained). Well designed to accommodate 20 or more units and an ideal location for a swimming pool. For full information on this excellent opportunity, just call—
385-0795 MR. GREENE 384-8126
PEMBERTON, HOLMES LTD.

RETIREMENT SPECIAL
A grocery store with gas pumps, in a country setting, close to industrial area. 3 bedroom living accommodation, owner forced to sell due to health. Good financing possible. Price $29,500, stock extra. Call E. W. Pletzer at 746-6177 or 746-6510. Nanaimo Realty (Duncan) Ltd., 471 Trans-Canada Highway, Duncan, B.C.

TEXACO CANADA LTD.
Has for lease
3-Bay Service Station
Located in greater Victoria area. Capital required minimum $5000. Please contact J. D. Brown, 8-5 p.m., 382-7224; after 6. 598-5231.

COIN-OP LAUNDROMAT
plus 6 dryclean machines. In expanding shopping plaza. Would show good return to Owner - Operators. Sacrifice $19,900 — (offers) — Terms arranged.
TED BOWDEN 479-1479 NATIONAL TRUST CO. LTD. 386-2961.

IDEAL STENOGRAPHIC BUSiness opportunity for person with ability to develop an exclusive typing service for city. Revenue from existing clientele covers nominal monthly costs which acquires attractive space, equipment and telephone answering. Victoria Press, Box 520.

MARINA
Located on Saanich Inlet. Revenue from lge. foreshore (½ ac. undeveloped), large fleet of rental boats, gas and diesel, coffee shop and tackle bar, marine ways. Included are 2 houses. Price $175,000.
G. McWILLIAM 652-2467
Island Pacific Realty

$$ INVESTMENT $$
Warehouse and offices. Brand new building in industrial area. Rents approx. $1,000 annually. Expenses less than $2,000. $64,000 with $34,500 down. Call Glen McGregor, 385-2458, Res. 477-3675. Byron Price and Associates Ltd.

BE YOUR OWN BOSS!
Franchise available for a new and revolutionary product. Every contractor, builder, existing and new home owner a potential customer. You can earn in excess of $12,000 per year. $6000 working capital required. Contact G. Gogel Travelodge, 386-6141.

BE YOUR OWN BOSS. YOUR spare time, nice second income, set of 5 vending machines, complete. Interested, please phone 384-2340.

QUICK SALE. TRU-ART BEAUTY Salon, 1036 Fort St., 6 dryers, 4 style chairs, 2 shampoo basins. Offers. 388-9022, 656-3842.

ESTABLISHED RETAIL AND service business (Victoria). Approximate gross $50-$60,000 per annum. Cash $25,000. Stock at value. Victoria Press, Box 470.

2• PARTNERS, MARRIED, HOME owners, conscientious and hard working are looking for new line of business. Ideal for silent partner. Victoria Press, Box 492.

DOUGLAS ST., OPPOSITE TIMES Building, 28,000 sq. ft. (or portion), for rent, 3-room office. Agents welcome. 479-7480, 592-0028.

FISH AND CHIPS. HIGH TRAFFIC area. A real man and wife opportunity. Asking $5,750 or nearest. Victoria Press, Box 531.

GROCERY STORE, GOOD BUSiness, full price $33,000, plus stock. View in person, 1602 Joan St., Crofton.

MAKE LICENSED BEAUTY SHOP on premises payment for this spacious lovely older home. 386-1272.

QUALITY USED BOOK SHOP. Principals only. Victoria Press, Box 406.

FOR SALE: MASONRY BUSINESS. Going concern. Good return. 479-5908.

BEAUTY SHOP FOR SALE. GOOD terms. 478-1521 from 10 to 6, 478-1400 after 6.

BUSY ONE-CHAIR BARBER shop. Duncan, 746-6665.

240 BUSINESS OPPORTUNITIES

SINGLE OR PARTNER!
"Private Eyeing" is good business! Phone for particulars.
BEV McARTHUR
Broadview Properties Ltd.
658-5565 or 384-8001 anytime

PHOTOGRAPHERS SPECIAL — Long established and well known business. Fully equipped and in strategic City location. For full particulars phone Mrs. Wallace, Clarke and Wallace Realty, 385-8794 anytime.

BAKERY
City bread and pastry bakery with excellent financial picture. $18,900 with terms. Phone PETER TER VEER at 383-7115 or Res. 479-1588. Ettema Realty Ltd. 1802 Cook St.

MUST BE SOLD. ESTABLISHED downtown gift shop catering for the tourist. Guaranteed stock of $16,500. Ill health forces sale. $25,500. Leverton Realty, 385-8012.

244 REVENUE PROPERTY

TWO DUPLEXES
(UP AND DOWN)
DRIVE BY ONLY
1—40 Government Street, Zoned R-3, Close to the Sea. Could be family home. Available immediately.
$28,900
2—3220 Maple Street. Zoned Comm. H-4. At Mayfair Shopping. Good rental area
$24,900
MRS. MUSTERS — 385-3435
P. R. Brown & Sons Ltd.

FAIRFIELD
LIGHT HOUSEKEEPING OR DUPLEX
$41,900
A stately, older home, in excellent condition, good plumbing, good wiring, hot-water heat. There are nine large rooms in all, two kitchens, two full bathrooms, two-car garage on back lane. There is a good possibility for gracious living on the main floor and let the upper floors pay the way by way of a suite or shared accommodation. We have on hand one request to lease the whole property, if you wish straight revenue, $350 per month. VENDOR SAYS SELL. Phone B. E. JEFFERY at 598-3321. Mears' Oak Bay Realty Ltd.

INVESTMENT MINDED?
FORT STREET
8 SUITES
Stucco block.
Off-street parking.
Superior owner's accommodation.
Grossing $10,800.
For 12 per cent net.
A real deal at
$73,000, TWENTY DOWN
DON ROBERTSON
385-9765
CHARMAN PACIFIC REALTY LTD.

20 SUITES
Sound investment — Wall-to-wall carpet — Elevator — walking distance to town — well rented — terms available.
$178,000
BE FIRST WITH
A.
B.
C.
A. BERNARD & CO. LTD.
Fort and Broad 384-9335

UP and DOWN DUPLEX
CENTRAL LOCATION
$4,000 DOWN
on this well kept conversion with large one and two bedroom suites. Full cement bsmt on a large corner lot. Asking $24,850, with balance payable at 11%, $200 per month, 25-yr. amortization or arrange new financing. Call
HEATHER GAMMON
386-7737 or 478-2607
Tuffrey & Mills Ltd.

SIDNEY
PRICED TO SELL!
Approx. 1150 sq. ft. on each side which consists of Living Room, Cabinet Kitchen with eating area; Utility Room plus 2 pce. Bath on main floor. Three bedrooms with four piece coloured bath on 2nd floor. Nicely fenced backyard. Present revenue $290. per. mo. A good buy!
MONA FLEMING
388-4401 386-1201
Shirley Philp' Homefinders Ltd.

GRANDSTAND SEAT!
The city stretches to sea and mountains like a stage by day or a carpet of stars by night from sky wide windows in the huge living room! The Queen size bedroom looks out on seclusion and the occasional strutting pheasant. Long grain oak floors throughout, 4 pce baths, high basement, oil hot water heat and many extras! Truly unique revenue at $29,500!
BEV McARTHUR
658-5565 or 384-8001 anytime

THREE SUITES
SELF-CONTAINED
HIGH-RISE ZONE
Each have separate meters, ranges, fridges, and Hot Water Tanks. Two fully furnished. Total Rents — $265 monthly. Excellent condition. $10,700 mortgage, 7% Interest, $130 Month.
Full Price $26,000
CALL: MR. L. WRIGHT 388-4271 or 479-2158
J. H. Whittome & Co. Ltd.

REVENUE
Boarding house with 14 rooms. Ideally located for all conveniences, gross revenue is good with small investment. Completely furnished, move right in. Home, furniture, and equipment for $37,500. KELLY DICKSON, 386-1361, CANADA PERMANENT TRUST CO.

INVESTMENT
Opportunity here to buy this 7-room home in the city, the rental will help pay the mtge., 2 bathrms., full basement. Price $15,300 with low down payment. 855 Cormorant St., Call Ted Chartres, 385-2458. Byron Price and Associates Ltd.

GOOD RETURN
REASONABLE INVESTMENT
10-Suite apartment plus caretakers. Ideally located for full time occupancy. Good return on investment on asking price of $129,000. K. E. DICKSON, 386-1361 or 479-4991. CANADA PERMANENT TRUST CO.

7-UNIT ROOMING HOUSE plus two bedroom home netting approx. $3,900 per year. Needs some renovating and decorating but good potential here. Askng $40,000. Phone 388-6231.
MRS. RESTALL
Island Pacific Realty

DUPLEX JUST $3,000 DOWN
Close in — $19,800 includes appliances plus part. furnished. Try your trade. G. Ireland, Quadra Realty Ltd. 385-1431 or Res. 658-8408.

NEW SIDE-BY-SIDE DUPLEX, University area. Over 1600 sq. ft. finished area each side, 3 bedrooms, large living room, teak and walnut kitchens, 2 fireplaces, full basement, by builder, $52,000. 477-2853.

FIVE PLEX
Just off Fort Street at $28,950. this converted house on a 56-foot lot is good value. GILBERT W. CALVERT, 478-5472, 386-3231. Block Bros. Realty Ltd.

LOOKING FOR A DUPLEX? FOR $21,900 we offer a special treat. Must be sold. Call
A. M. Cohen, 388-4401
Shirley Philps' Homefinders Ltd.

3 BEDROOM DUPLEX
Modern side-by-side. Rent $160 ea. 1250 sq. ft. per side. Includes drapes, stoves and fridges. Will consider accepting 1st or 2nd mortgage paper as down payment. Full price $32,900. Salesman John D. Tisdalle, 388-5178. Rose Hill Agencies Ltd.

REVENUE
INCOME $4,900 YEAR
Excellent well-kept revenue property. Eight light housekeeping units, fully furnished. Choice Fairfield location close to town. Price $29,900 terms. Phone.
C. H. HOLLAND REAL ESTATE
620 VIEW, 385-0824 OR 592-0619

ROCKLAND AVE.
For sale by owner, prestige 7-suite apartment. $95,000. 386-8098.

GOING CONCERN, ROOMING house, for sale or rent. 386-8520.

244 REVENUE PROPERTY

X X X X X X X X X X
X BOULTBEE X
X SWEET X
X Realty X
X Ltd. X
X X
X
YORKSHIRE TRUST AFFILIATE

TRAILER PARK
Now is the time in this excellent area. 6½ acres — 16 trailer spaces plus manager's cottage.
Full price $49,000, very reasonable terms. For further information call Jon Davis or Bud O'Connor, 388-5561 anytime.

CITY DUPLEX
UP AND DOWN
Truly nice in excellent repair. 2 bedrooms up brings $135 per month. At present owners live down, but could be 4 bedroom and $160 p.m. Full Price $30,000, easy terms. For further information please call Jon Davis or Bud O'Connor, 388-5561 anytime.

GORGE MOTEL
10 units plus 2-bedroom living quarters for owners. This is truly a best buy as a family operation. $20,000 will handle. Trade the equity in your home. For further information please call Jon Davis or Bud O'Connor, 388-5561 anytime.

13 SUITES
CENTRAL, CLOSE IN LOCATION. MODERN, WELL BUILT, HEAVY OIL HEAT, ON BUS LINE. NICELY CARPETED HALLWAYS. TERMS AVAILABLE.
PHONE
H. BITTERMAN, 385-3411
Ker & Stephenson Ltd.
680 Broughton St.

DUPLEX DE LUXE
$35,900
Each 2-bedroom suite has a spacious living room with fireplace and a beautiful view across Gorge waters to Kinsmen's Park. Large corner lot with fruit trees and mature shrubs, separate garage-workshop. On bus route and close to stores.
MRS. PAT JONES — 385-1616

ESQUIMALT
DUPLEX — 8 YEARS OLD
This up and down duplex is situated on a high view lot overlooking the harbour. Both have 2 bedrooms, separate furnaces and water heaters. Good rental area. Close to all conveniences. Asking $32,000.
E. WILKINSON — 382-4251 anytime
RITHET AGENCIES LIMITED

ATTENTION
GORGE HOSPITAL EMPLOYEES
Tastefully redecorated triplex, fully rented, produces $340 per month income. Happily it's within easy walking distance of the hospital, bus lines, schools and shopping. Excellent mortgaging and terms. Trades considered.
Call Gordon Stevenson, 388-7361
WOODLEY ESTATES LTD.

TRIPLEX
REVENUE $355 P.M.
—ONLY $27,900
—3 stoves and fridges, some drapes.
—2-1 bedroom and 1 bachelor.
—2 fireplaces and all separate entrances.
—Separate hot water tanks and elec. meters.
—Good terms — further information please call—
SUE WARKE — 385-7761 (24 HR) or 382-2302.
D. F. HANLEY AGENCIES LTD.

APARTMENTS — APARTMENTS
92 Suites—Quiet location
77 Suites—Beacon Hill Park
61 Suites — Oak Bay
45 Suites—New Construction
37 Suites—6¾% Mtge.
23 Suites—James Bay.
20 Suites—$50,000 down. Beacon Hill Park.
For apartment sites — duplexes and revenues please call
THOS. E. ANDERSON
386-2111 592-3358
Montreal Trust

REVENUE
Business block on lower Johnson St. containing 2 rentals. Solid 2-storey brick building — good holding proposition. Asking $48,500.

10 SUITES
Sale or trade for large block — Fort and Cook location. $45,000 cash down payment could handle. For particulars call E. F. Smith, 385-8771.
BROWN BROS. ON BLANSHARD

FAIRFIELD NEAR SEA
123 HOWE STREET
Attractively decorated 2-bedroom duplex. Modern kitchens and bathrooms, located on quiet street, listed at only $29,300.

5-SUITE CONVERSION
127 HOWE STREET
Self-contained furnished suites, steady money maker, asking $42,500.
Mrs. O. Zachary 592-2265
P. G. Jackson Ltd. 388-6658

MUST SELL, JUBILEE, $28,500, excellent condition, $370 net revenue, only $5000 down. 382-2707.

245 REVENUE PROPERTIES WANTED

HELP
I have a client looking for a 5 to 12 suite apartment in Fairfield or downtown area, good return. Please call Jeannette Cowan. Block Bros. Ltd. 477-1841. Res. 479-6792.

$100,000 AVAILABLE FOR AN excellent restaurant and motel, must be licensed. Call Ray before 12 noon or after 6. 478-6114.

WANTED — Duplex, $4000 cash down. Private. Victoria Press, Box 537.

247 COMMERCIAL OR INDUSTRIAL PROPERTIES

NEARLY NEW WAREHOUSE MUST BE SOLD
Approx. 3,900 sq. ft. of unhampered floor area. Frame and cement block, 4 offices and showroom. 2 overhead loading doors. Railway spur to property. Ideal location. Make us an offer.
SHEILA PEPIN
388-4401 or 383-6377
Shirley Philp's Homefinders Ltd.

RETAIL COMMERCIAL
APPROX. 1.75 ACRES — GOLDSTREAM AVE. — HEART OF COMMERCIAL AREA OF LANGFORD — HOME SET WELL BACK ON PROP. RENTED AT $165 p.m. E and N RAILWAY PASSES REAR OF PROPERTY. OPPORTUNITIES HERE.
ASKING WITH TERMS $49,500
CALL DOUG LAWSON
385-8771 ANYTIME
Brown Bros. Agencies

COMMERCIAL PROPERTY
Two-storey building with 6,000 sq. ft. on main floor, ideal for development into professional or commercial. Additional parking lot adjacent. Located close to downtown area.

75,000 sq. ft. of property available in one parcel with 100 ft. frontage on Douglas St., close to major shopping centre. K. E. DICKSON, 386-1361 or 479-4991.
CANADA PERMANENT TRUST CO.

247 COMMERCIAL OR INDUSTRIAL PROPERTIES

WAREHOUSE
SALE OR LEASE
18,000 sq. ft. heavy oil furnace, 2 overhead doors. Vacant. Building: 150x120x18 ft. Parking: 48x120. 2 large offices on mezzanine. Built 1968. Price: $230,000. Call C. U. SINDEN. Town and Country Realty Ltd., 382-7276.

OAK BAY STORE
PLUS 2 SUITES
Excellent location, large store, nice 2 bdrm. suite with fireplace, dining room and 1 bdrm. suite.
Price: $50,900
C. WARREN 385-3435
P. R. Brown & Sons Ltd.

CADBORO BAY
Commercially zoned property on Penrhyn, 2 lots of 50x110 with cottages in good repair. Ideal site for small medical building, bank or?, $38,500 with terms. KEN HENDERSON 385-9741 or 382-6794. J. A. Henderson Realty Ltd.

DANDY
Smaller commercial bldg. Close to the Bay. Suitable for almost anything. Asking $30,000. Try your offer. LEW MOILLIET 382-7276 or 658-5275. Town and Country Realty Ltd.

APARTMENT SITE
James Bay — approx. 42,000 sq. ft. Close to Beach Dr. and Beacon Hill park; Bus line and shopping. Call Glen McGregor, 385-2458, Res. 477-3675.
Byron Price & Associates Ltd.

250 HOUSES FOR SALE

PEMBERTON
HOLMES
1002 GOV'T
384-8126
"SINCE 1887"

LOWER LANSDOWNE
IMMACULATE GARDEN
$30,900
A custom 2-bedroom home for a discriminating buyer with every possible feature. Basement with drive-in garage and manicured grounds well planned. The general condition is excellent.
384-8126 J. McNAUGHT 382-8943

IT'S IN CORDOVA!
4 BEDROOM — $34,500
Situated high on the heights with excellent valley views, this well designed 2-year-old bungalow offers room to spare — quietly located on cul-de-sac and featuring rock faced fireplace in the living room — family sized kitchen with loads of cabinets plus separate dining room — master bedroom with 2-pce vanity powder room en suite — be the envy of your friends with the buy of the year by calling—
384-8126 GORDON D. PAGE 477-8056

LANGFORD
2743 SCAFE RD.
Located near the end of a nothrough street, close to all services and in a reasonable tax area. A lot of accommodation in both levels of this 10-year-old home. Owner transferred and will consider all offers on the asking price of $20,500.
384-8126 TED PARTRIDGE 592-3451

SOUTH OAK BAY
WATERFRONT
A SMALL HOME, ESSENTIALLY ONE BEDROOM, IN TOP CONDITION ON EASILY MAINTAINED LOT. S.W. EXPOSURE. LARGE GARAGE, BOATHOUSE AND RAMP TO WATER. A RATHER UNIQUE PROPERTY SUITED ONLY TO ONE PERSON OR A COUPLE.
$29,700
STUART SIMPSON. RES. 598-4056

WATERFRONT
RETIREMENT SPECIAL
JUST ON THE MARKET
In a sheltered bay on the Gorge waterway on a quiet street, this attractive home nestles on a well-treed and landscaped lot. Living room with hardwood floor and heatilator fireplace, spacious bay window overlooking the water. Open dinette space and a kitchen of many cupboards, wired for electric range. One large and one small bedroom. Three-piece bathroom (pedestal basin), part basement, electric domestic hot water, electric heat. Spacious attached garage. Stucco exterior. Truly an ideal spot for a retired couple in a peaceful setting.
GOOD TERMS ARRANGED
FULL PRICE $23,000
384-8126 W. WOODLEY 384-3916

GORGE AREA
5 ROOM HOME
ONLY $13,500
This cozy home is situated on a 50x200 ft. lot which is well kept. Owner transferred and must sell. Stove and fridge to stay at this low price. For viewng please call
384-8126 JIM WEST 592-3703

IT'S A BETTER BUY
These homes are being sacrificed for several reasons, we invite you to see for yourself the values offered —
1721 CARNEGIE CRESCENT (University Village) Over 1300 sq. ft. split level 3 bedrooms, 1½ baths, recreation room, reduced to—
$30,500
5175 PAT BAY HIGHWAY 2-Bedroom Colonial planned for development, reduced to —
$32,000
638 MOUNT VIEW AVE.
1850 sq. ft. finished area, 3 bedrooms, 1½ bathrooms, family room, Den. Beautifully landscaped.
Offers to $34,500
2061 CEDAR HILL X RD (Oak Bay) 4 Bedrooms, 3 bathrooms, 2300 sq. ft. finished. Offers to —
$49,900
Call today for an appointment
384-8126 MR. GREENE 385-0795

MUST BE SOLD
TRY YOUR OFFERS
HIGH QUADRA — 1500 sq. ft., 6 years old. Contractor's own home. Asking $32,900.
GORGE — Low down payment, 4 bedrooms. Fully renovated, 1350 sq. ft. Try your down payment or asking price, call—
384-8126 JIM WEST 592-3703

START THE SUMMER RIGHT IN ONE OF THESE FINE HOMES
COLWOOD — New three bedrooms. Many extras, on a large lot. Asking $23,900.
COLWOOD — 3 bedrooms, 5-year-old, full basement, new wall-to-wall, open to offers on $24,500.
PARKLANDS — 3 bedroom gem. Backs on to golf course. One of the finest homes on the market at $35,000.
Call
LARRY M. BROOKS
384-8126 or 478-2918
(Anytime)

FOUR BEDROOMS
$20,500
CLOSE TO STORES, SCHOOLS AND NEW SWIMMING POOL
This older home is competely renovated — new wiring — new plumbing — new furnace — three bedrooms up and master bedroom on main floor. Wall-to-wall in large living room and entry hall — extra large modern kitchen — with lots of cupboards and eating area. A real nice home to raise children in.
JOHN F. COLWELL
598-2325 384-8126

LOW DOWN PAYMENT
OPEN TO OFFERS—$21,500
Lovely 3-bedroom stucco home. LR with FP. Large kitchen with oodles of cupboards, and EA, 4-pce. bath. Lot 68x110, on sewer with lovely garden and fruit trees. Full high cement basement. For further info. please call:
E. DYER, 384-8001
Broadview Properties Ltd.

COUNTRY SETTING
QUICK POSSESSION
Attractive modern home located on quiet street within the 3-mile circle. Spacious living rm. with luxurious wood paneling, sep. dining area, 2 bedrms. Finished bsmt. with Bavarian style rec. room and extra bedrm. 70x160 landscped lot. Price $26,500. To view phone.
C. H. HOLLAND REAL ESTATE
620 View, 385-0824 or 592-0619

OAK BAY
South
$32,900
3 bedrooms, and 4th down. 13 years old on very secluded, treed lot. 1970 taxes, $560. 2104 Windsor Rd., blind end. Small 6% 1st available. 477-6722.

SMALL ONE BEDROOM HOME. Large lot overlooking Haro Strait. $5,000 down, $16,000 full price. Take a look. Private. 383-9243.

250 HOUSES FOR SALE

"Complete Real Estate Service Across Canada"
MONTREAL TRUST
1057 Fort Street 386-2111
Sidney — 656-3924

ESPECIALLY FOR THE DISCRIMINATING BUYER
Authentic Tudor 2 storey home set in nearly an acre of seclusion in the Foul Bay-Gonzales area. Tight, sound and solid with shingled gabled roof, here is the character, charm and distinction of a period home in an old-world setting yet close to the main-stream.
The ground floor is comprised of a gracious entrance hall off which are the living room, dining room, den, bedroom, bathroom and kitchen. Living room and den both have fireplaces and together with the dining room are half panelled with beamed ceilings.
Upstairs are two more bedrooms and full bathroom. The basement contains a servant's room, full bathroom, storage and workshop. Hot water heating.
First time on the market for years and offered to close an estate, this is a most unusual opportunity to acquire a "one of a kind" property worth every penny of $57,900. George Blackburn 386-2111 anytime.

MODERN COLONIAL
LOVELY AREA
The fastidious buyer will be delighted with this cheerful contemporary home. Layout so versatile that it will suit equally the large, medium or small family. Beautifully landscaped and close to schools, shopping and Cadboro Bay beach. Prime value at $47,900 with some 6¼ per cent financing. Don't hesitate to phone me for much much more detail. No obligation. George Blackburn 386-2111.

OAK BAY
CHOICE AREA
Most distinctive family home — only a stroll from the sea, park and marina. White stucco tudor set amidst shrubs, green lawns, patio and delightful SWIMMING POOL. Two storey, 4 bedrooms, 2 bathrooms, spacious den, bright modern kitchen. Very gracious living room and large separate dining room. An extraordinary home offered at $41,900.
D. BECKNER
386-2111 598-1391

COUNTRY (yet close to town!!)
$32,500
On E. Saanich Road at Stelly's this two-yr.-old Hucker built home on ⅓ acre has 3-Br. accommodation on main with part development at lower level. Well fenced lot is child and pet proof and is nicely landscaped. Listed at $32,500 — view appointment anytime with sales agent.
BILL TYSON, 386-2111

OAK BAY
Beach — just a step
Stores — just a step
Buses — pass door
Schools — close
This modern Tudor has been maintained regardless of cost by a master carpenter and is in mint condition. Large living and separate dining, big, kitchen and two bedrooms all reached from spacious reception hall. Manicured lawns and lane entry for extra parking. Could not be duplicated today at realistic price of $26,900 — Terms to suit you.
BILL TYSON, 386-2111

DO YOU NEED 4 BEDROOMS
Oaklands bungalow with dining room. Den could be 4th bedroom. Full basement, deep fenced yard with garden, asking $18,900. Owner leaving, good terms.
386-2111 A. PEAKER 477-3957

HOME ON ONE ACRE
One of a kind, lovely 2 bedroom home in top condition, full basement with rec room, garage with breezeway, near Braefoot park and schools. Terrific potential and terms.
ART PEAKER 386-2111

LOVELY HOME IN TATTERSAL AREA
Two bedroom, full basement, fireplace, corner lot, quiet location, garage. If you qualify for B.C. 2nd could be purchased with only one thousand down. For more details phone.
CLIFF TOWNSEND 386-2111

8 VICTORIA OFFICES	BBBBBBBB
BBBBBBBB	WE TRADE HOMES

BLOCK BROS. REALTORS
OPEN 9-9 AND
ALL DAY SATURDAY
477-1841
3636 SHELBOURNE

ZONED LIGHT MANUFACTURING
Comfortable, 2-BR home, sep. garage, close to two shopping centres. Try your down payment on an asking price of $15,900; flexible financing. ANNEMARIE BOLENDER, 477-8653 or 477-1841.

RETIREMENT SPECIAL
New on the market — 3-room bungalow with full basement and drive-in garage. Located on a quiet street in Marigold area. Asking $15,500. For further particulars call HELEN HICKS, 477-1841 or 592-0897.

SOLID BUT SQUALID
This 3-BR home, in a prime location, has sound construction, full high basement, 3-pce. bath on main floor and 2-pce. in basement. Priced for quick sale at $15,500, your renovation investment will bring you excellent family accommodation or good resale value. GEORGE ARGYLE, 385-4769 — 477-1841.

USED AND ABUSED
This spacious, older home, 4-BR, large living room and kitchen with full basement is ideally located on quiet street next to children's playground. With a lot of elbow grease, could be ideal family home. ANNE LAWLEY — 477-1841 — 385-4769.

PLEASANT TO OWN
And just on the market: 3 bedrooms, full basement with workshop. Living room with brick fireplace and panelling. Lovely fenced garden with lawn, raspberries, fruit trees and grapes. Full price just $17,900. JOANN HOPPE, 477-1841 or 477-6441.

WATERVIEW
YOU OUGHT TO VIEW
Brand new, one of a kind. On splendidly landscaped lot, the last remaining in a most charming area of prestige properties, this many featured, most delightful home will be ready for you 'ere May is out. The 180 degree vista of sea and mountains is outstanding, as is the low asking price of $42,400 for so rare a gem in such a setting. See it with C. K. HARVEY 656-2397 or R. B. MAINPRIZE 658-8268. Office 477-1841.

BEST BUYS
1—3 bdrms, basement, mod. mint condition. Fairfield — $20,300.
2—4 bdrms, rec. room, mint condition, w-w shag in L.R. and D.R., $25,500 — offers.
3—Older, close in — $10,500.
4—New, Cordova Bay, 3 bdrms. luxury, $33,000.
5—4 bdrms, 2 fireplaces, 3 baths, oodles of storage, seaview — $36,000.
6—Newer 4 bdrms., 2 fireplaces. Extensive stone work — close in — offers to $35,900. Mrs. A. Edgington, 477-4531 or 473-1841.

CEDAR HILL AREA
Here is a home for the active family who enjoy outdoor living. There is over 2300' of finished area, comprising of 4 bedrooms, 3 baths, rec. room with fireplace, den or study, double garage, ample parking, plus a 42x22 filtered swimming pool. This is well worth seeing. Asking $41,500. BILL NEAL 592-6452.

250 HOUSES F[...]

TOWN & COUNTR[...]
3617 Douglas
382-727[...]

5 BEDRO[...]
EXECUT[...]
Modern, cosy 2-floo[...] dral entrance), on, [...] near bus, schools, p[...] is immaculate with [...] features. Rumpus r[...] price: $32,500, taxes [...] we can finance [...] down payment. [...] KLENMAN to discus[...]

IDEAL RETI[...]
STRAWBER[...]
$18,5[...]
This is a superbly [...] home (no basemen[...] Very good sized li[...] fireplace. Autom[...] Pleasant patio, s[...] Nicely landscaped [...] only $9 per mo. w[...] balance is only $[...] ALLAN KLENMAN [...] 1121.

$17,0[...]
Lovely two-bedroom [...] bus, schools and [...] house has been well [...] situated in a nice [...] this excellent bu[...] CRAIG, 382-7276 or [...]

NEW H[...] direct from [...]
OPEN H[...] SUNDAY, [...] 1-5 P[...]

MEADOWLA[...] CENTRAL [...]
selection of new fa[...] $25,900 to $27,5[...] payments from $10[...]

—3 bedrooms
—2 bathrooms
—dining room
—kitchen with [...] area
—shag carpeting
—clear view of Mo[...]
—complete new sub[...]
—landscaped lots
—low taxes

OPEN H[...] SUNDAY, [...] 1-5 P[...] and weekday[...]
phone 656[...] 388-9[...] for information [...]
take Pat Bay hi[...] Road. Turn west [...] Rodolph, left onto [...]

ALSO [...]
GARTHLAN[...]
(right off Craigf[...] mile, past Tillicum[...]
NHA homes, [...] direct sales f[...]

AS[...] homes [...] construct[...]

WEEKEND [...]
1435 HAMS[...] SOUTH [...]
7 years-old. Easi[...] bedrooms. One [...] suited for professi[...]
1865 ELM[...] GORDO[...]
Better than new [...] family home. Loc[...] cul-de-sac. Close [...] levels.
Drive-by, then c[...] 598-4567, for more [...]
C. J. M[...] REALT[...] 2230 Oak [...] 598-[...]

ENGINEER[...]
N[...]
Preplanned, 3-be[...] white brick firepl[...] and roughed-in p[...] Sidney on 60 ft. [...] NHA mortgage, [...] payment. You ca[...] floor coverings, [...] terior colors. Pos[...] Open [...] 3022 Ar[...] Phone 385-[...]

ENGINEER[...]

NEW, EX[...] TOWN [...]
3 bedrooms — [...] Crestwood kitch[...] carpet. Over [...] architect designe[...] tively landscape[...] with low dow[...] balance at 8¾ [...] qualified purcha[...]
Phone owner a[...] Capital City [...]

BY O[...]
One of the fi[...] family homes i[...] sq. ft. of ch[...] Four bedrooms, [...] fireplaces, lead [...] beamed ceiling[...] fixtures, charm[...] recreation loun[...] superb kitchen [...] nook off, dining [...] — ideal for [...] treed grounds in [...] $59,500. Phone 6[...]

BY OWNER [...] home, plus in-la[...] Head, close to [...] shopping. Nice [...] wall to wall [...] redecorated. M[...] suite. Separate [...] further informa[...] after 6 week[...] Saturday and Su[...]

COLWOOD — [...] and a 3-bedr[...] wide home on [...] land. Some bu[...] raspberry and [...] Goldstream Ave.

BY OWNE[...] monthly payme[...] step bungalow, [...] for dryer, well [...] excellent locat[...] Stevenson Place

GLANFORD AR[...] 2 bedroom ho[...] basement. Wal[...] through road. [...] 479-1913.

OWNER DESP[...] Seaview home. [...] tive area. As[...] your offer. Mab[...] D. F. HANLE[...]

BY [...] In University [...] 5 bedrooms, [...] fireplace, $34,90[...] 477-5033.

VLA NO D[...] If you qualif[...] mortgage and [...] credit. Small h[...] door. Phone 38[...]

WATERFR[...] Head, ½ acre, [...] modern family [...] 4443.

PRIVATE SAL[...] split-level, 4 [...] rooms, in G[...] mortgage. 477-3[...]

BY OWNER, [...] 12-year-old, 3-[...] room, $23,700, [...] man.

OPEN HOUS[...] 2291 Arbutus, [...] 3 Full [...] Postle Const[...]

OLDER 7-ROO[...] needs interior [...] fridge included [...] 388-5097.

GLANFORD A[...] 3-bedroom ho[...] room in full [...] $26,900. 479-588[...]

STUCCO 2-BE[...] furnace and [...] payment. 382-29[...]

PRIVATE S[...] bungalow, Ful[...] large lot, $24,5[...]

FOR SALE

l Estate Service
Canada"

M O N TRUST R E A L

386-2111

— 656-3924

OR THE
G BUYER
or 2 storey home n acre of seclusion Bay-Gonzales area. and solid with l roof, here is the rm and distinction me in an old-world lose to the main-

or is comprised of entrance hall off living room, dining bedroom, bathroom Living room and ve. fireplaces and the dining room are with beamed ceil-

wo more bedrooms oom. The basement ervant's room, full rage and workshop. ing.

he market for years o close an estate, ost unusual oppor- uire a "one of a rty worth every 900. George Black- nytime.

NIAL

s buyer will be this cheerful con- ome. Layout so it will suit equally medium or small utifully landscaped schools, shopping Bay beach. Prime 900 with some 6¼ cing. Don't hesitate for much much 11. No obligation. urn 386-2111.

ve family home — from the sea, park White stucco tudor hrubs, green lawns, lightful SWIMMING torey, 4 bedrooms, 2 pacious den, bright ien. Very gracious and large separate An extraordinary at $41,900. BECKNER 598-1391

close to town!!)

ch Road at Stelly's old Hucker built acre has 3-Br. n on main with nent at lower level. lot is child and pet nicely landscaped. 500 — view appoint- with sales agent. YSON, 386-2111

step
step
oor

Tudor has been egardless of cost by arpenter and is in n. Large living and ng, big, kitchen and s all reached from ception hall. Mani- and lane entry for ng. Could not be day at realistic price Terms to suit you. YSON, 386-2111

4 BEDROOMS
ngalow with dining ould be 4th bedroom. t, deep fenced yard , asking $18,900. , good terms. PEAKER 477-3957

E ACRE
d, lovely 2 bedroom top condition, full th rec room, garage way, near Braefoot hools. Terrific poten- R 386-2111

E IN TATTERSAL
m, full basement, rner lot, quiet loca- . If you qualify for ld be purchased with housand down. For phone. NSEND 386-2111

BBBBBBBB
WE TRADE HOMES
BROS. REALTORS

N 9-9 AND
AY SATURDAY
477-1841
SHELBOURNE

ED LIGHT
FACTURING
2-BR home, sep. e to two shopping your down payment on ice of $15,900; flexible NNEMARIE BOLEN- or 477-1841.

MENT SPECIAL
e market — 3-room th full basement and ge. Located on a quiet arigold area. Asking further particulars call KS, 477-1841 or 592-0897.

BUT SQUALID
home, in a prime s sound construction, sement, 3-pce. bath on nd 2-pce. in basement. quick sale at $15,500. ation investment will xcellent family accom- good resale value. RGYLE, 385-4769 — 477-

AND ABUSED
s, older home, 4-BR, room and kitchen with t is ideally located on next to children's With a lot of elbow l be ideal family home. LEY — 477-1841 — 385-

SANT TO OWN
on the market. 3 full basement with iving room with brick nd panelling. Lovely den with lawn, rasp- trees and grapes. Full 17,900. JOANN HOPPE, 77-6441.

ATERVIEW
UGHT TO VIEW
one of a kind. On andscaped lot, the last n a most charming area properties, this many ost delightful home will r you 'ere May is out. egree vista of sea and s outstanding, as is the price of $42,400 for so in such a setting. See K. HARVEY 656-2397 or NPRIZE 658-8268. Office

EST BUYS
basement, mod. mint Fairfield — $20,300. s, rec. room, mint w-w shag in L.R. and 500 — offers. ose in — $10,500. ordova Bay, 3 bdrms. 33,000. 2 fireplaces, 3 baths, of storage, seaview —

4 bdrms., 2 fireplaces. e stone work — close in s to $35,900. Mrs. A. n, 477-4531 or 473-1841.

AR HILL AREA
home for the active o enjoy outdoor living. er 2300' of finished area, of 4 bedrooms, 3 baths, with fireplace, den or ble garage, ample park- 42x22 filtered swimming is well worth seeing. 1,500. BILL NEAL 592-

250 HOUSES FOR SALE

TOWN & COUNTRY REALTY
3617 Douglas Street
382-7276

5 BEDROOM EXECUTIVE

Modern, cosy 2-floor home (cathedral entrance), on a quiet street, near bus, schools, parks. This home is immaculate with many special features. Rumpus room, too. Full price: $32,500, taxes net: $430, and we can finance with reasonable down payment. Call ALLAN KLENMAN to discuss. 592-1121.

IDEAL RETIREMENT STRAWBERRY VALE $18,500

This is a superbly built 2-bedroom home (no basement — no steps). Very good sized living room with fireplace. Automatic oil heat. Pleasant patio, separate garage. Nicely landscaped 60x120 lot. Taxes only $9 per mo. with $10,400 down, balance is only $85 per mo. Call ALLAN KLENMAN to view, 592-1121.

$17,000

Lovely two-bedroom home close to bus, schools and shopping. This house has been well cared for and is situated in a nice area. To view this excellent buy, call STAN CRAIG, 382-7276 or res: 652-3063.

NEW HOMES
direct from builder

OPEN HOUSE SUNDAY, MAY 16 1-5 P.M.

MEADOWLAND DRIVE CENTRAL SAANICH

selection of new family homes from $25,900 to $27,500 with down payments from $1000.

featuring

- 3 bedrooms
- 2 bathrooms
- dining room
- kitchen with separate eating area
- shag carpeting
- clear view of Moung Baker
- complete new subdivision
- landscaped lots
- low taxes

OPEN HOUSE SUNDAY, MAY 16 1-5 P.M.
and weekday afternoons

phone 656-1162 or 388-9543 for information or appointment

take Pat Bay highway to Tanner Road. Turn west on Tanner, left on Rodolph, left onto Meadowland.

ALSO OPEN

GARTHLAND PLACE
(right off Craigflower, six-tenths mile, past Tillicum intersection.)

NHA homes, $29,200-$29,900 direct sales from builder

ASKE
homes and construction ltd.

WEEKEND DRIVE-BYS

1435 HAMPSHIRE RD.
SOUTH OAK BAY
7 years old. Easily cared for. 2 bedrooms. One of a kind. Ideally suited for professional couple.

1865 ELMHURST
GORDON HEAD
Better than new lovely 4-bedroom family home. Located on attractive cul-de-sac. Close to all school levels.

Drive-by, then call Mrs. McLeod, 598-4567, for more information.

C. J. McLEOD REALTY LTD.
2230 Oak Bay Ave.
598-4567

ENGINEERED HOMES

NEW

Preplanned, 3-bedroom home with white brick fireplace, full basement and roughed-in plbg., is situated in Sidney on 60 ft. serviced lot, large NHA mortgage, very low down payment. You can still choose your floor coverings, interior and exterior colors. Possession July 1st. Open daily 2-5 2022 Ardwell Ave. Phone 385-6211 anytime

ENGINEERED HOMES

NEW, EXCLUSIVE TOWN HOUSES

3 bedrooms — 2 bathrooms — Crestwood kitchen — wall-to-wall carpet. Over 1,500 sq. ft. of architect designed beauty. Attractively landscaped. Luxurious living with low down payment, with balance at 8¾ per cent N.H.A. to qualified purchaser.

Phone owner anytime — 386-1449
Capital City Construction

BY OWNER
One of the finest built executive family homes in Victoria. Over 2700 sq. ft. of character and charm. Four bedrooms, 2½ baths, old brick fireplaces, leaded bay windows, beamed ceilings, wrought iron fixtures, charming entrance hall, recreation lounge, den, modern superb kitchen with large breakfast nook off, dining room leads to patio — ideal for entertaining. Nicely treed grounds in an exclusive area. $59,500. Phone 658-8594.

BY OWNER ROOMY FAMILY home, plus in-law suite, in Gordon Head, close to schools, bus and shopping. Nice water view, new wall to wall throughout, freshly redecorated. Master bedroom en suite. Separate family room. For further information phone 477-5738 after 6 weekdays. Open house Saturday and Sunday.

COLWOOD — 3-ROOMED HOUSE and a 3-bedroom mobile double wide home on 1½ acres, beautiful land. Some buildings, greenhouse, raspberry and fruit trees. 444 Goldstream Ave.

BY OWNER, $17,000, LOW monthly payments, 2 bedrooms, no-step bungalow, oil furnace, wired for dryer, well cared for grounds, excellent location. Drive by 3149 Stevenson Place or phone 382-9586.

GLANFORD AREA 6 MONTH OLD 2 bedroom home, 3rd finished in basement. Wall to wall. On no through road. Only $24,800. Terms. 479-1913.

OWNER DESPERATE. 4 BEDRMS. Seaview home. Low taxes. Executive area. Asking $35,900. Make your offer. Mabel Crack, 652-1412.
D. F. HANLEY AGENCIES LTD.

BY OWNER
In University area, 3-year-old 5 bedrooms, rumpus room with fireplace, $34,900. 1869 San Lorenzo. 477-5033.

VLA NO DOWN PAYMENT
If you qualify for the B.C. 2nd mortgage and have your VLA credit. Small home — bus at the door. Phone 383-2649.

WATERFRONT — GORDON Head, ½ acre, wooded. Spacious, modern family home. $65,000. 477-4443.

PRIVATE SALE, 4 YEAR OLD, split-level, 4 bedrooms, 1½ bathrooms, in Gordon Head. 7% mortgage. 477-3552 for appointment.

BY OWNER. SOUTH FAIRFIELD. 12-year-old, 3-bedroom, recreation room. $23,700. 385-2814. 1239 Chapman.

OPEN HOUSE, 1-4 SAT.-SUN.
2291 Arbutus. Colonial 5 Bedrooms. 3 Full Baths. $45,500.
Postle Construction — 477-3728

OLDER 7-ROOM FAMILY HOME, needs interior decorating, stove and fridge included. $15,700 or offers. 388-5097.

GLANFORD AREA, 12-YEAR-OLD, 3-bedroom home, large rumpus room in full basement. Asking $26,900. 479-5830.

STUCCO 2-BEDROOM HOME, NEW furnace and wiring. No down payment. 382-2946.

PRIVATE SALE, 3-BEDROOM bungalow. Full basement, garage, large lot, $24,500.. 592-2852.

250 HOUSES FOR SALE

WHITTOME'S

"DOWNTOWN BRANCH"
706 FORT ST. 388-4271

DELIGHTFUL RETIREMENT UPPER QUADRA

A lovely two bedroom home in excellent condition. A no-step, non-basement house with wall-to-wall, fireplace and separate dining room. Very attractive, informal grounds and a large separate garage. Asking Price $21,000.
TED RADWAY
388-4271 477-6176

CADBORO BAY THE CHOICE DISTRICT NEAR UNIVERSITY

Attractive six room bungalow on a beautifully landscaped lot, 74x160. Shrubs. Eight fruit trees. Semi-seclusion. Tastefully decorated. Golden oak floors. Nice living room with fireplace, guest dining room, three, better than average, bedrooms. Cabinet electric kitchen with dining nook. Separate utility room, vanity bathroom. Full cement basement. Oil-o-matic heating. Attached garage. Near Sea, Stores, School and Bus. Excellent Terms.
Full Price $31,000
Call Mr. L. Wright on this Exclusive Listing. 479-2158 or 388-4271.

DRIVE BY
1348 FINLAYSON $21,900
Interior absolutely gleaming. 2 bedrms, den, living rm. F.P., bright kitchen, full basement, a home to be proud of.

483-81 GRAFTON
Legal Duplex. You will be surprised when you see the attractive interior. Main floor, 2 bedrms, Living Rm. F.P., bright family kitchen, utility. Lower, spacious 1 bedrm suite. Well built duplex.
To View above two properties, Call:
Ruth Lukaitis, 388-4271, 477-5306.

JUST LISTED LANGFORD, $16,900

This ideal retirement or starter, stucco and siding bungalow of 2 or 3 bedrooms is in immaculate condition on nice large lot and can be yours for realistic price of $16,900. Taxes only $1 per year and terms are available. For further information and to view phone now to:
"ARMY" ARMSTRONG
388-4271, RES. 479-2855

MUST BE SOLD!! 48 CREASE AVE.

That's right!! Vendor says this 4-room siding bungalow must be sold. Nice lot, separate garage. He will listen to your offers and terms on an asking price of $13,950. Be sure to view, then phone:
"ARMY" ARMSTRONG
388-4271 Res. 479-2855

LAKE HILL
FIVE GOOD REASONS WHY YOU SHOULD OWN THIS RESIDENCE

1—Exterior never needs painting. (Asbestos Siding and Duroid Roof).
2—Interior in spotless and immaculate condition. O.H.A. heated, and heatilator fireplace in LR. Two 12'x13' BR, 4 Pce. Vanity Bath.
3—For your leisure, a most delightful back garden of lawns, trees and flowers.
4—Full cement basement with a bedroom, 2-pce. bath and workshop.
5—For your Automobile and Boat — a Carport.

PRICE $25,900 (TERMS
C. J. HARRINGTON 388-4271

10 MILE POINT
CHILDREN — DOGS WELCOME!

There's room for you to stretch, with peace for your parents, in about 3500 sq. ft. of comfortable modern living. Five bedrooms, triple plumbing, big, big rooms. Enclosed garden. Sundeck with fireplace. Beaches and woods for play with excellent schools too. Bring Dad and Mum to see the super seaview. It's an excellent buy for a family, just reduced to $54,900.
CALL: ELEANOR SANDERSON
388-4271 384-9610

BEAUTIFUL CENTRAL SAANICH ½ ACRE TREED LOT RANCH STYLE

This 1 yr. old, tastefully designed home with 3 large bedrooms, plus 4th R-I in full high basement is de luxe, with rich shag rug throughout. There is separate dining room, bright and cheerful kitchen and beautifully designed living room. Call now for your personal inspection. $35,900. Try your offer.
388-4271 RICK KINNIS 479-1836

WATERFRONT—$39,900

Nearly ½ acre of sloping grounds. Twinkling lights of the Navy ships in the evening. A cozy bungalow with 3 small bedrooms, convenient kitchen and dining room, rumpus room and bar in part basement. Also, nestled among the arbutus trees, a 2-bedroom cottage with living room with fireplace. Presently rents for $100. Swim at your own beach. View Royal.
JOE MANTON
388-4271

COLWOOD PENELOPE PLACE

Located on a quiet cul-de-sac of quality homes near the golf course, this near-new home has attractive features for the discriminating purchaser. A floor area of 1600 sq. ft. provides a 25-ft. living room (with shag carpet), a separate 12-ft. dining room, large kitchen with eating area, 3 BR's, 3 bathrooms. Extras include a curved stairway from lower level entrance, teak cabinets in kitchen, 2 fireplaces, separate utility room, sundeck off kitchen, drive-in garage, and space in lower level for more development. Well priced at $37,900, with mortgage already on. View by Appt. with WILF DAVIS, 388-4271 or 658-5276.

½ ACRE AND TREES

1650 Sq. Ft. of wonderful living with the accent on room — and plenty of it. Every room larger than average with a grand entrance hall 9x19 ft. 1½ baths, plus family room, the modern kitchen. A most unique home at a very special price of $32,900 (or if you prefer, with a double lot, for $26,900). True value offered here.
JOHN BUNYAN
388-4271 RES. 477-4513

ANOTHER OF BUNYAN'S BETTER BUYS

One of the most attractive homes I have had the pleasure to show. A rock outcropping and shrubs offer privacy from the street while native trees give seclusion at the rear. One wall of the entertainment size living room is entirely glass to take advantage of views of Mt. Douglas and Mt. Tolmie by day and the lights of the city by night. Located in the high Quadra area this 3 bedroom home offers you the chance for terrific development in the basement. Extensive use of quality carpet. Truly excellent value at only $28,700.
Exclusive with
JOHN BUNYAN
BUS. 388-4271 RES. 477-4513

NO STEP 2 BEDROOM HOME

Situated on an attractive lot, this 2 Bedroom home located in Colwood has just been listed for quick sale. Priced at $17,900. Large Kitchen, separate utility room, good-sized Living Room. Phone:
388-4271 RICK KINNIS 479-1836

J. H. Whittome & Co. Ltd.

250 HOUSES FOR SALE

WHITTOME'S

"DOWNTOWN BRANCH"
706 FORT ST. 388-4271

VIEW ROYAL $18,500 EXCELLENT TERMS

DRIVE BY 282 PALLISIER THIS WEEKEND. A TWO BEDROOM COTTAGE ON A NICE LOT PROVIDING A COUNTRY LANE ATMOSPHERE. A PERFECT LITTLE STARTER OR RETIREMENT HOME. FOR APPOINTMENT TO VIEW CALL: MR. YELLS 388-4271 RES. 383-5039

J. H. Whittome & Co. Ltd

HHHHH (D.F.H. block letters)

D. F. Hanley Agencies Ltd.
Shakespeare St. Office
3021 Shakespeare St.
388-4294

ONLY, $19,500, ONLY

and it checks out on all seven points to comfortable family living.
1—3 panelled bedrooms
2—Living and dining rooms
3—Modern kitchen.
4—Full high cement basement.
5—New Oil-O-Matic heat.
6—Utility wired for washer and dryer.
7—Drive-in garage.
Close to Vic High school.

OR LOW DOWN PAYMENT

Spotless family home. Carpeted stairs lead to 4 good-sized bedrooms. LR and DR with sliding doors to sundeck and fenced backyard. Large kitchen. Play area, laundry and roughed-in rumpus in basement.
ASKING $18,500
ALAN ECKARD
388-4294 477-5669

—D.F.H.—

RENT, SPEC. OR LIVE

Right on tsp., close to shopping centre — tidy 3 BR bungalow with private patio off dining room. Call Phil Warren:
388-4294

—D.F.H.—

MILLION DOLLAR VIEW SEA, ISLANDS AND MOUNTAINS

Modern 3 BR full basement home has L-shaped LR-DR with fabulous sea views. Substantially reduced for quick sale. Built-in stove and fridge. Flexible financing available. Vacant Possession. Please call A. M. CHANDLER 388-4294.

—D.F.H.—

B.C. LAND & INSURANCE AGENCY LTD.
"Serving B.C. Since 1863"
922 Government St. 388-5555

GORDON HEAD CAPE COD FAMILY HOME

- Four bedrooms.
- Family room with fireplace.
- Distinctive decor.
- Built-in dishwasher.
- Many exclusive extras.
- Lovely large lot in quiet area.
- Custom built, only 2 years old.
- Convenient terms available.

If you are looking for something special in a home for your family don't miss this one. Price $49,000. Call Mr. Helliesen or Mr. Parsons, 388-5555 anytime.

LAKE HILL 3 BDR. BUNGALOW

Full basement. Large kitchen. Sundeck off spacious living-room-dining room. Situated on a 90 ft. wide lot among stately evergreens. This home has a most desirable setting on a quiet street, among other lovely homes. See it now!
Asking $25,400
GEORGE PARSONS — 388-5555

OAK BAY

A conveniently located 2-bedrm. home in spotless condition on a beautifully landscaped lot. HW floors in the front and dining room and an attractive fireplace. Economical oil hot water heat, drive-in garage and probably stove and fridge stay.
Price $25,000
Call WALLY HELLIESEN
388-5555

QUADRA-TATTERSAL 6-ROOM BUNGALOW

Here is a home that gives lots of living space. Guest size living room and dining room. Brand new cabinets in beautifully designed kitchen. 3 bedrooms plus 2 more in the basement. Large rumpus room or office with fireplace. The interior of this well constructed home is in immaculate condition. Could not be replaced at today's prices. Close to all conveniences. Easy financing available.
PRICE $26,900
CALL GEORGE PARSONS
388-5555

THE BUY OF THE WEEK

SITUATED IN THE SHELBOURNE AREA, WITH A TERRIFIC VIEW OF MT. TOLMIE. THIS 1,150 SQ. FT. OF HOME IS OFFERED TO YOU FOR THE FIRST TIME AT $26,950. THE MAIN FLOOR CONSISTS OF A LARGE LIVING AND DINING ROOM, 2 GOOD SIZED BEDROOMS, FAMILY SIZE CABINET ELECTRIC KITCHEN WITH WALL OVEN AND COUNTER-TOP STOVE. FULL HIGH BASEMENT WITH REC ROOM WITH FIREPLACE, PLUS ADDITIONAL ROOM THAT COULD BE USED FOR SEWING ROOM OR EXTRA BEDROOM. HEATED OF COURSE WITH OIL. THE 60x176-FT. LOT IS A GARDENER'S PARADISE. ABOUT HALF CASH AND BALANCE TO VENDOR WILL HANDLE. VIEW BY APPOINTMENTS ONLY. CALL FRANK CARR, 592-3118 OR PHYLLIS WHELDON, 386-2308. CHARMAN PACIFIC REALTY LTD., 385-9765.

$16,500

Cosy retirement home, in a good location, one bedroom on main floor, 2 in basement. Lge bright kitchen with eating area. LR with fireplace. Drive-in garage. On transportation. For details call Ray Morrison, 386-3547. City Brokerage Ltd. 386-3547.

GORDON HEAD

Most attractive brick and stucco modern Colonial in a most desirable area near the University. Truly an outstanding home. LR and DR with w-w carpets. Most attractive den, a dream of a kitchen with dining area, master bedrm with w-w carpet and 2-pce. bath en suite. 4 bedrms, 2½ bathrms, sundeck and double carport. A real quality home at $56,000 M. E. Braithwaite, Financial Survey Ltd., 384-9305. Res. 592-0638.

CUSTOM BUILT

Home on your lot or ours at the most competitive and reasonable prices. Financing available. Trade-ins considered. Phone KASAPI CONSTRUCTION CO. LTD. 386-6191.

COLWOOD, 2-BEDROOM SIDE-BY-SIDE DUPLEX, FULL BASEMENT, 3 YEARS OLD, LARGE PICTURESQUE 1-ACRE LOT, 3RD BEDROOM LEFT SIDE, ½ BATH IN BASEMENT, DRIVE-IN GARAGE, CLEAR TITLE, $32,900. NO AGENTS. 478-3624.

PRIVATE. 12 YEARS OLD, FIREplace, 2 bedrooms plus room in basement, lot 65'x130', with fruit trees. Glanford district. $21,900. 479-3296.

ATTRACTIVE 3-ROOM HOUSE with good high basement. Modern kitchen and bathroom, oil furnace. Close-in location. $13,950 for quick sale. 592-2030, S. Hargrave Realtor.

250 HOUSES FOR SALE

BYRON PRICE & ASSOCIATES LTD.
1314 Quadra St. 385-2458

2360 COOKMAN

Handyman's special. Drive by. Then call Don Bacon to view. $17,000. 385-2458.

LOW, LOW DOWN PAYMENT

Can purchase this immaculate 1100 square feet, stucco modern bungalow. Features such as 15x19' living room, fireplace. Gleaming floors. Adjoining dining room. Family size electric cabinet kitchen. Vanity bath. Patio. Fully fenced landscaped lot. Close to all conveniences. Priced to sell $18,900. Jack Rodger 385-2458.

GORDON HEAD NEAR UNIVERSITY

New 2 unit condominium. Each unit has fine living room, 12x12 de luxe kitchen, 3 bedrooms. 1½ bathrooms. Full price (no mistake) only $16,750. each. Call Dar Garside 385-2458.

KING OF THE CASTLE

Spectacular views. Perfect location. Entertaining 8 spacious rooms. 3 or 4 bedroom, ensuite bathroom, well landscaped lot. Clear title. Price $49,900. Phone now. Doris Adams 385-2458 Res. 598-2248.

GARDENER'S DELIGHT

Seclusion — trees, shrubs, this is what makes this a special piece of property. 3 or 4 bed, L.R., fireplace, sep. D.R., eating area in kit., full bsmnt with rumpus rm. You must see this. Call today. Price $27,000. Doris Adams, 385-2458 or res. 598-2248.

5 BIG ACRES

all fenced for animals. Garden's in fruit trees. 3-bedrm home, also extra 1-bedrm home which rents for $90 per mo. Out-buildings. Irrigation pond. Clear title, will take an older home in City for part down payment. Full price $46,000. Call Doris Adams, 385-2458, res. 598-2248.

ROYAL OAK V.L.A.

Over 1300 sq. ft., 4-bedrm stucco home. 1st class condition. Extra plumbing in base, lovely setting in amongst strees and flowers. Clear title, full price just $31,900. Call Doris Adams, 385-2458, res. 598-2248.

VERY, VERY LOW DOWN PAYMENT N.H.A. 8¾ per cent 3 BEDROOMS 1830 FAIRBURN

This split entrance home features carpet throughout, a walnut panelled raised fireplace, an exceptional U-shaped kitchen with breakfast nook. Sliding glass doors to a patio. 1½ bathrms. Colored plumbing. 2 vanities, very near schools, buses. University and community swimming pool, sports club. Full price $29,500. B. Price, 385-2458.

VERY, VERY LOW DOWN PAYMENT 4 BEDROOMS, N.H.A. 4330 CEDAR HILL

A very fine looking home with 1620 sq. ft. of living area. All rooms are a good size, 3 vanity bathrms, (2 are 2-pce., one is 4-pce.) Walnut panelled fireplace. Carpet throughout. Immediate possession. $31,000. B. Price 385-2458.

CORDOVA BAY FABULOUS VIEW

Delightful 2-bdrm. bungalow with a 3-rm in-law suite. 9 rooms in all and almost every room has a fantastic view of Haro Straits and Mt. Baker. This executive home must be sold, call Glen McGregor for full particulars. 385-2458, res. 477-3675.

CORDOVA BAY BRAND NEW

3 brs., en suite plumbing, full high basement, double carport and sundeck. Quiet cul-de-sac, wooded lot (loaded with Dogwood trees), close to schools. A delightful family home, and priced below replacement cost, with excellent financing. Call Glen McGregor, 385-2458, res. 477-3675.

V.L.A. OCEANFRONT

Can hardly believe it myself. Near new full basement 2-bedroom bungalow. Large L.R., enormous raised hearth fireplace. OOM heat. Stainless steel sink, fridge, stove and drapes, etc. included. Landscaped grounds. Easy beach access. $19,950. Dar Garside, 385-2458.

SOMETHING DIFFERENT IN REVENUE PROPERTY

De luxe 2-bedroom owner's apartment with exhilarating view over city and to the distant sea. 4 furnished rental units with separate entrances and separate plumbing. If you are looking for a home and income with "pride of ownership," this is it. $47,500. Don Bacon, 385-2458.

1. COSY RETIREMENT $16,500

Older home, in a good area, in excellent repair. One bedroom on main floor and 2 extra in basement for guests. Knotty pine (not plywood) in Lr., Fireplace. Large lot with fruit trees. Quiet street with transportation at the door. Drive-in garage. Must be seen. View by appointment only. Call Ray Morrison 386-3547.

2. BRICK AND STONE
Older 4-bdrm. home partly renovated. Asking $21,500. Suitable for large family. Close to schools.
3. 6½-year-old 3-bdrm home in Northridge subdivision looking for new owner. 6¼ per cent mortgage. Try your offer on asking price of $28,500.
Ray Morrison 386-3547
City Brokerage

3072 JACKLIN ROAD $16,300
3084 JACKLIN ROAD $17,500

Drive by the two recently redecorated homes, both of WHICH ARE AVAILABLE IMMEDIATELY. Terms can be arranged. Good reduction for cash. Further reduction if you wish to finish, clean-up, landscape, etc.
TAURUS INVESTMENTS LTD.
478-1974

ESQUIMALT
SAXE PT. AREA
3 BEDROOMS
EXCELLENT VALUE
$24,700
TERRIFIC LOCATION in one of Esquimalts choice residential areas. Well constructed 3-bedroom stucco home situated on an excellent 60'x120' lot. Featuring "L" shaped living-dining room fireplace and OAK FLOORS. Full basement with finished 4th bedroom and family room. Drive-in garage. OOM heat. REAL VALUE at only $24,700. Don Munro, 386-3585 or 477-1705 or C. A. (Chuck) James, 592-0773. Metropolitan Realty Limited.

OAK BAY. ATTRACTIVE 4-bedroom home in excellent condition. Separate dining room, sun room, 2 full bathrooms. Basement with workshop and laundry room. $35,000. By owner. 1388 Oliver St., 598-1405.

OPEN HOUSE SATURDAY AND Sunday, May 15th and 16th. 3 bedrooms up, 1 down, 1½ bathrooms, large complete basement, rumpus room. Swan Lake area. Magnificent views. $24,900. No agents. 821 Leslie Drive, Victoria.

LOVELY 3-BEDROOM HOME, fireplace, 2 complete baths, completely enclosed patio. Attached double garage. Mountain and water view. Priced below appraisal. $31,500. For further information, 112-457-6482, Port Angeles, Washington.

EXCELLENT SEAVIEW
2073 PAULS TERRACE
Brand new executive home over 2,000 sq. ft. area, 3 bathrooms, 2 fireplaces, large rec. room, many extras, large secluded lot near waterfront in the best Gordon Head location. $55,000. Open 2-5 every day, phone builder at 477-8016.

250 HOUSES FOR SALE

EST. 1933
BOORMAN

COLWOOD 3050 LE ROY PLACE

Quiet location in an area of no-through streets, close to Colwood Elementary School. Five-year-old split level bungalow. In-line living and dining room with corner fireplace. Spacious family kitchen with breakfast area. Three bedrooms. Part basement ready for development. Large low-interest mortgage. View by appointment only.
Asking price
$24,500
ROBERT J. MIKITKA
386-7521 477-5373

NEW LISTING COACH HOUSE

Extraordinarily unique home on secluded residential, fully landscaped lot. Hand-leaded windows, teak panelling, all lend character and charm to this exceptional listing.
For appointment to view, phone now to:
NOREEN CUTHBERT, 386-7521

UPLANDS BORDER

Situated in this most sought-after area, this four room retirement home with beautiful fireplace in the living room, two bedrooms, kitchen with dining area, full basement and separate garage and a beautiful garden, is certainly worthy of your inspection.
PRICE $20,950
To view, call:
STAN CORNISH, 386-7521 or 592-6079 (Res.)

UNIVERSITY AREA NO STEPS

A well kept four room bungalow in an attractive garden setting of lawn and shrubs. Located less than half a mile to the Campus. Level lot. Separate garage.
LISTED AT $21,900
386-7521 ERIC GRAHAM 656-4489

NOTHING TO DO BUT LIVE HAPPILY!

Modern and immaculate, two bedroom home on a crescent among the oaks in High Quadra. Excellent kitchen with eating area, attractive living room and dining room. Extra parking space for the boat and camper.
$26,900
386-7521 MRS. J. CROSS 658-8674

MASSIVE COLONIAL! DRIVE BY 518 ACLAND ROAD
(Follow Wishart Rd. in Colwood)

This impressive new home in it's lovely treed setting has 1300 sq.ft. of happy living area including 3 bedrooms, two full vanity baths, hand-crafted cabinets, Rosewood feature wall, deck and double carport, plus huge light basement area! Superior decor, construction, planning and finish.
LOOK AROUND! CHECK AND COMPARE AT ONLY $32,000
PHIL SIMPSON, 386-7521 anytime.

SHAWNIGAN LAKE FRONT

This oil heated, five year old, 2 bdrm. permanent home features thru hall, living room with raised hearth fireplace, kitchen plus utility rm., dining room with sliding doors to long sun porch overlooking the lake. There is an attached carport plus large blacktop parking area. Beautifully landscaped grounds, wharf and float. 1970 net taxes — $117.83. Excellent value at $32,900. STAN CORNISH, 386-7521 or 592-6079 (Res.)

PANORAMIC SEA VIEW UNIVERSITY AREA

You have to see to believe the glorious views of sea and Mt. Baker, from this one-owner well-maintained rancher, set in a park-like garden. Attractive living room with floor-to-ceiling fireplace, separate dining room, spacious kitchen with eating area and utility. Twin-size master bedroom, plus second bedroom and attractive vanity bath. Full high basement with panelled recreation room with fireplace, extra bedroom and 3 pce. bath, plus workshop area. Realistically priced at;
$40,000
An exclusive listing with;
MRS. MARILYN SECORD, 386-7521 or 592-2134
1111 Government St.

RRRRRRRRR (block letters)

RITHET AGENCIES LIMITED
714 Fort St. 382-4251

ROYAL OAK — BROADMEAD
Modern, 2-bedroom home. Large living room, dining room, kitchen with eating area. Full basement with rec. room. Large bedroom and extra plumbing. Sundeck off living room with valley and mountain views. Situated on ½-acre lot.
ASKING $29,900
E. WILKINSON — 382-4231 anytime

SEVEN OAKS
Immaculate 3-Bedroom home: 2 on main floor, 1 in high daylight basement: Entrance hall. Good sized living room. Dining room and bright kitchen with eating area. Situated on a beautifully maintained lot with extra cement pad for trailer or boat. Spotless condition inside and out. Close to all conveniences. $24,500
E. WILKINSON — 382-4251 anytime

OAK BAY BEAUTY
AT A BARGAIN
$25,500
Gracious bright rooms, beautifully decorated. Wall-to-wall broadloom throughout — new furnace, copper piping — awnings, fridge, stove and all drapes included in this ideal retirement or starter. There is a small room for guests in the basement. Beautifully landscaped.
BETTY SHEA — 382-4251 anytime

NEW DUPLEX
GORDON HEAD
THREE BEDROOMS
FULL PRICE $33,950
You can enjoy immediate possession of this new modern duplex which has extra heavy wiring and insulation. Fully self contained with 1½ bathrooms each side. Compare for price and location it tops anything on the market today. Please call Frederick Campbell — 382-4251.

PANABODE — 1,250 SQ. FT.
RUSTIC COUNTRY SETTING
2 LOTS — $33,500
Large living room with fireplace, cab. electric kitchen with built-in oven and range. Dining area, two large bedrooms and one small or den with built-in desk. Lots of cupboard space, OOM heating, separate garage. Lovely seaview. To view call Peggy Campbell, 382-4251.

SIMPSONS-SEARS
Large older family home on a quiet street. Five bedrooms. Close to all services. Priced to sell at $15,900. To view call DAVE TAYLOR or BILL SIDHU 382-4251.

LANGFORD BETTER VALUE WAS NEVER OFFERED!

And immediate possession may be had of this brand new three-bedroom home. Priced below market for a quick sale this quality built home offers:
—Hardwood floors.
—Plaster walls.
—En suite plumbing in master bedroom.
—4-pc. bath, colored fixtures and vanity.
—Sundeck with sliding glass doors.
—Dining room off sundeck.
—Raised hearth fireplace.
—Roughed-in full concrete basement.
—Drive-in garage.
—Only $25,900, call
WILL SHEPPARD
383-4141 anytime
"Yes we trade homes"
City Savings and Trust

7 YEAR OLD 2 BEDROOM bungalow, in Colwood. Exceptional park-like lot, private. 478-5242.

250 HOUSES FOR SALE

CANADA PERMANENT
TRUST
CANADA PERMANENT

"WE TRADE HOMES

PARENTS WITH YOU?
Here is a lovely home in the country. L.R. 27x18, raised hearth fireplace, 2 bedrms, sundeck and many, many extras. Adjoining and with a separate entrance, a fine 1-bedrm suite, built-in stove and oven. In top condition, almost new. $34,900. JACK DOBSON 386-1361 or 658-5676.

SIDNEY — $23,900
An immaculate 2-bedrm. full basement home, two fireplaces, roughed-in basement rooms. Wall-to-wall, good sundeck and drive-in garage. JACK DOBSON 386-1361 or 658-5676.

OFFERS PLEASE
Owner says sell this beautiful South Oak Bay property. The traditional home is sited for maximum water exposure on park-like grounds, just under ¾ acre. Home approximately 1800 sq. ft. on main floor with large L.R., stone fireplace, cross hall dining room; extra large panelled den, sun or music room and optional bedrm. or library plus good sized kitchen with eating area, 4-pce. bath on main. Upstairs has 3 bedrms, 4-pce bath, master bedrm has view deck, double garage, $56,500. No drive-by requests please. GRAY LAITE 386-1361 or 592-3524.

MAKE YOUR OFFER
Spacious 3 bedrms, 1½ baths, finished rec. rm., 4th bedrm down, double carport, sundeck, all offers considered. Close to shopping, schools. K. WRIGHT 598-2183 or 386-1361.

UNBEATABLE ALUE
Colwood 3-bedrm home has had best of care. L.R. has beamed ceiling, Arizona sandstone fireplace, lots of sunshine. D.R. and kitchen off L.R. look out on beautifully landscaped grounds. Master bedrm is large and has hardwood floors, features a separate entrance to plush bathroom. Rec. room down. Double garage, extra parking, $26,500. Good financing available. GRAY LAITE 592-3524 or 386-1361.

VLA POTENTIAL
DEVELOPMENT POSSIBILITIES
Over 1 acre of exceptional view property located within 4-mile circle. Two lots with 2-bedrm bungalow. This is ideal semi-secluded retirement property. Could be VLA or future development possibilities. K. E. DICKSON 386-1361 or 479-4991.

COSY STARTER OR RETIREMENT
No basement home in semi-secluded setting, close in near Quadra Oakcrest. LR with fireplace, large DR ajoining electric kitchen. 2 bs. auto oil heat, fruit trees, only $16,900 with excellent mortgage available. TED WILLS 386-1361 or 477-8497.

GOOD BUYS FOR BUYERS
I have personal residential property listings ranging from below $14,000 to just under $60,000. If you are seriously seeking a home I will be glad to show you what I can offer in your price range. GRAY LAITE 592-3524 or 386-1361.

OWNER HAS PURCHASED
MUST AND WILL SELL
This immaculate 2-bedroom home is built to last. 941 sq. ft. means lots of extra elbow room, including LR with fireplace, large cabinet kitchen with eating area, double closets in master BR and new added utility room. 100 amp service, copper plumbed, auto oil heat. Close to all conveniences and Woolco. $17,900. PATRICK DOERKSEN 386-1361 or 478-3432.

LOOKING?
For a spic and span 2-bedrm. full basement bungalow, close to transportation, on a quiet street? Small garden, fruit trees, flowers galore. JOHN DUNICK 386-1361 or 382-1671.

LOOKING?
For a 3-bedrm bungalow near the University with a low interest rate. Such as 6¼ per cent? Under 7 years old, in superb condition. JOHN DUNICK 386-1361 or 382-1671.

GORGE AREA!
From original owner! Well kept 12-yr.-old 3-bedrm bungalow. Good sized L.R., with the most expensive wall-to-wall available. Oak floors throughout. Sunny kitchen with eating area, and many cupboards. Sundeck, rumpus room with bar. Drive-in garage. Taxes only $18 per mo. Garden, fruit trees, under $23,500. JOHN DUNICK 386-1361 or 382-1671.

VICTORIA GOLF CLUB
SEA VIEW
SWIMMING POOL
We have the privilege of offering for sale a most gracious 2150 sq. ft. executive home situated on 1.4 beautifully landscaped acres in South Oak Bay. The lovely beamed ceiling L.R. overlooks the golf course, Strait of Georgia with the coast range in the background. Entertainment size D.R. looks out on to swimming pool, patio and secluded garden. Large bright kitchen has built-ins, view breakfast nook, 3 large bedrms. or 2 plus den. 2½ bathrooms (4-pce. ensuite) enclosed conservatory with barbecue. $85,000. DON ROBBINS 592-7641 or MADGE HOLE 382-5369 or 386-1361.

ESTATE SALE
GORGE
This cosy 2-bedrm home is priced for a quick sale. L.R. with hardwood floors, and fireplace. Full basement, drive-in garage, 50x133 landscaped lot. Low taxes. $16,500. MADGE HOLE 382-5369 or DON ROBBINS 592-7641 or 386-1361.

OAK BAY
4 BEDROOMS
This immaculate family home is in a perfect grade school location, of well-kept homes, close to University, transportation and shops. Picturesque landscaping of flowering shrubs and velvety lawns can be seen from the large wrap-around sundeck. MADGE HOLE 382-5369 or DON ROBBINS 592-7641 or 386-1361.

ULTIMATE CHARACTER!
ULTIMATE GRACE!
ULTIMATE SPACE!
AND UPLANDS PRESTIGE!
We are provileged to receive authority to sell one of the Upland's most distinctive homes. Eleven-plus rooms, all of old-world spaciousness, within a brick-faced structure, of undeniable charm, set in a large, large lot — and the whole (repeat, whole) home expensively and tastefully refurbished and modernized. Immediate possession is possible. Showing by appointment will be my pleasure! Full price $99,500. Call:
386-1361 DICK BATEY 592-4607

HORSEY" HOLDING!
SUPER-SPACE LIVING!
REVENUE BONUS!
This may be your last chance to buy an eleven-acre "green belt" ranchette within four miles of city hall! Two houses (one 3-bedrm revenue, one 4-bedrm plus rec. room and swimming pool) and trees, meadow, orchard, many outbuildings! The whole wonder-packed package for less than $9500 per acre! Call me for appointment viewing! P.S., Next to a golf course!
386-1361 DICK BATEY 592-4607

GARDEN-GRACED LIVING!
IN-LAW OR REVENUE SUITE!
CLOSE-IN CONVENIENCE!
AND ONLY $39,900!
Here is a Tattersal-Blenkinsop beauty! Modern top-quality, 2 to 4 bedrms (depending on use) plus charming rec. room (if the suite's not for you). All set in a fairyland garden with greenhouse! The whole utterly immaculate!
386-1361 DICK BATEY 592-4607

"WE TRADE HOMES"

TWO LOW-COST BARGAINS
EACH IDEALLY LOCATED!
$14,950 — High Gorge, 4 rooms, 54x192 lot. Cosy, sound. On bus line.
$19,900 — High Seymour, Perfect retirer. Near shopping, P.O., medical and bus. 2 Bedrms, full high basement. Considerate vendor financing!
386-1361 DICK BATEY 592-4607

BARGAIN FAMILY SPACE!
BIG FENCED LOT!
NEAR BAZAN BEACH!
4 Bedrms, 3 bathrms, superb kitchen, sundeck, large F.P. rec. room, big workshop area! All modern, top quality. Price $29,500.
386-1361 DICK BATEY 592-4607

250 HOUSES FOR SALE

HHHHHH (block letters)

"HOMEFINDERS"
3085 SHELBOURNE ST.

YES! WE TRADE HOMES!
CROSS-CANADA REALTIES SERVICE

OPEN! OPEN!
2730 ASQUITH ST.
MON. 6 - 8:30 P.M.
TUES. and WED.
1:30 - 4:00 P.M.

PRICE REDUCED $1,000 to $22,500. MUST BE SOLD. Charming, delightful, immaculate home on a high view lot. Large living room, dining room, 2 Br. up plus finished room down. Close to SIMPSONS-SEARS and all conveniences. DON'T MISS THIS OPPORTUNITY. To view anytime phone:
BOB HUGHES
388-4401, 656-4731
TERRY VEDEN
388-4401, 479-1528

DO YOU QUALIFY?

You can own this 2 or 3 BR. home in a quiet Burnside area with very low D.P. The high bsmt. has rec. rm. (needs fn.), 1 BR. and RI plumbing. Large lot close to everything.
See also under Duplexes for sale.
AINA MELDERIS
388-4401, 386-3511

DON'T PHONE!
(If you are conventional people). This original farm-house in GORDON HEAD is not for everyone. Sitting on a ½ acre of seclusion you are back in the days of old. Large modern family kitchen, formal dining room and living room with high beamed ceilings. Two modern bathrooms and four bedrooms. Priced at $33,900. To view call
CAROLYN WELDON
388-4401, 598-1480

ESQUIMALT
$14,700

2 Bed., L.R., small den, no basement, oil heat, utility off kitchen, large garage with storage area. View lot. Only needs paint on outside.
HAROLD BARBER
388-4401, 384-2048

RICHMOND
WATERVIEW, $15,900

This attractive house on corner lot has a large patio porch in front overlooking Gonzales Bay yet not on the water. A little imagination and a will and you have a valuable 2-Bed., home. L.R. and Master Bed. have sliding glass doors onto the patio. No basement, but a dining room.
HAROLD BARBER
338-4401, 384-2048

FAIRFIELD

Charming older home, full Basement. 2 plus 1 Bedrooms, nice lot. $22,900, must be sold.
AMMY COHEN
388-4401

DRIVE BY
3287 ALDER ST.

Up and Dn. Duplex for low down payment. Full price $18,900. Stucco exterior, full basement, oil heat. A good investment.
HAROLD BARBER
388-4401, 384-2048

LANGFORD
$17,900

LIKE NEW. This attractive 2-bed., full basement home just moved to this cul-de-sac location. It is new from the ground up. New oil furnace, new wiring, new plumbing, new roof, new, new, new.
HAROLD BARBER
388-4401, 384-2048

ON MENZIES, $25,500

Close to all the Action, let your investment work for you. Good solid Family Home. 2 bedrooms (roomy and bright). Lovely. Large Living room with Fireplace. Separate dining room. Den could be third bedroom. Fully developed Basement with 2nd Bathroom. Nice level lot, some fruit trees. Call:
LIZ BOSSERT
479-4572, 388-4401

JUBILEE
4 BEDROOMS

This Family home is spic and span and really worth your attention. Loads of accommodation for the young family. Asking $18,500.
HAZEL RAVENHILL
388-4401

GORGE DUPLEX
$22,900

Nice stucco up and down duplex. Spacious 2-bedroom suite on the main — living room with fireplace. Attractive 1-bedroom suite up — completely self-contained. Open to all reasonable offers. Courtesy to all agents.
JACKIE WALDRON
388-4401

HOUSE OF YOUR DREAMS CORDOVA BAY!

*Spacious livingroom and dining-room
*Modern kitchen with eating area
*Gorgeous family room with fireplace
*3 bedrooms up a few steps
*Den, 4th bedroom & basement area down
*Secluded yard
*Double carport
*Elegant exterior appearance
Listed at $43,900
JACKIE WALDRON
388-4401

MUST BE SOLD
$19,200

A really nice no-step bungalow with a LARGE living room, family sized kitchen and 2 bedrooms. PLUS a huge garage with office. On a very pretty lot, within walking distance to a shopping centre. Open to reasonable offers.
JACKIE WALDRON
388-4401

MUST SELL

$21,900 on terms — $19,000 cash. 3 Brs., basement, carport, sundeck, F.P., L.R., D.R., good town location. Call now:
A. M. COHEN 388-4401

CENTRAL SAANICH
SEAVIEW — $37,900

Fabulous family home with plenty of room. Over 1700 sq. ft. on large lot. 3-Br. and large rec. room, 3 bathrms, 2 fireplaces. Large sundeck. Double garage.
BOB HUGHES
388-4401, or 656-4731

LANGFORD
$14,900

Where else can you buy a 3-Br. home at this price? The home has recently been moved here. Basm't, carport, roof, S-T, all new. OOM heating, large lot. Good terms available.
AINA MELDERIS
388-4401, 386-3511

OAK BAY $27,500

—A lovely home in a choice district
—Close to beach and all facilities
—3 bedrooms on main floor
—1 bedroom in full high basement
—Living room with fireplace
—12x11 dining room
—Lovely kitchen
—Low taxes
—Easy financing!
IRENE VAN 592-6057
388-4401 anytime

250 HOUSES FOR SALE

HHHHHH (block letters)

"HOMEFINDERS"
3085 SHELBOURNE ST.

YES! WE TRADE HOMES!
CROSS-CANADA REALTIES SERVICE

TOWN & COUNTRY $13,500

Neat and compact bungalow near all services. Nice living room, hardwood floors. 2 Bedrooms, hardwood floors. Spacious kitchen with dining area, sundeck off. To view — call:
LIZ BOSSERT
388-4401, 479-4572

SECLUSION! $20,500
TATTERSAL AREA!

—2-Bedroom home in a park-like setting
—Living room with fireplace
—Nice kitchen
—Attached garage
—Immaculate
—Good financing
IRENE VAN 592-6051
388-4401 anytime

JUBILEE

Cosy 5-room house on quiet street. Nice back garden with barbecue. Just $17,000.
MAUDE DOBSON
388-4401, 658-5676

MAYFAIR REALTY LTD.
WOODWARD'S MAYFAIR CENTRE
3153 Douglas St. 386-2955

SOMETHING SPECIAL
1.3 ACRE PARKLAND
MT. DOUGLAS AREA

A truly beautiful property is hard to find, this has so much natural and landscaped beauty plus a pasture and shelter for a horse or two, you have to see it to believe it. Of course an immaculate 3-bedroom home goes with it. Carpeted throughout with fireplace in living room, large dining area between living room and big kitchen, basement, sunny patio. Dandy greenhouse, drive-in garage, ample blacktop for trailer, boat and 2nd car. Peace and serenity here. Offered at only $52,500 clear title. Dial 386-2955 anytime, ask for ROMA NICOLL or JOHN MOLYARD.

BRAND NEW—$33,900

This beautiful home will be finished soon. 3 bedrooms, large living room with majestic stone fireplace, separate dining room. Lovely kitchen with range, hood and fan. 1½ bathrooms, 2 extra rooms on lower level dry walled. Front entrance and hall are really grand. Enormous double attached garage, shake roof, siding and stone exterior, large lot. Call ROMA NICOLL, 386-2955.

GORGE VALE GOLF

Course is handy to this IMMACULATE duplex with PANORAMIC VIEW over Kinsmen GORGE PARK. The UPPER SUITE is FURNISHED, and the two-bedroom lower suite ALSO has a FULL BASEMENT and SUNDECK and SEPARATE GARAGE. YOU COULD MOVE INTO THE MAIN SUITE now, the owner has gone to Alberta. OFFERS INVITED on $33,750 full price. I have the key. ALF PORCHER, 386-2955.

MELVILLE PARK, SIDNEY
BRAND SPANKING NEW

To miss this last new three-bedroom home will be your loss. Not one of "buy from the builders direct and save" houses, this home has all the things they do not have. Full sundeck, not half. Carport, not driveway only. Choice wall-to-wall not builder's special. Full basement with extra finished bathroom. Call me anytime to view. Ready to move into. Priced well at $25,500 — easy financing. Call 386-2955 anytime, ask for JOHN MOLYARD. "I live in Sidney, it's great."

COLWOOD—NEAR NEW
ONLY $23,900

Well below replacement cost, split-level home with 3 bedrooms, master en suite. Separate dining and living room, lovely kitchen. Well financed, so low down payment will handle. For further information call STAN JAMES or ALF PORCHER at 386-2955.

CENTRALLY LOCATED

Older remodelled home — completely redecorated — inside and out. Three bedrooms, large living room, separate dining room, two bathrooms, full basement. Asking $21,900. Call IRA FREEDMAN, 386-2955 or 592-0511.

HANDYMAN SPECIAL
$19,500

A bit of cleaning up and you will have a very comfortable home in this solid stucco bungalow. Living room with hardwood floor, 2 bedrooms on main floor and 2 more in the basement. Fenced yard with fruit trees. It is vacant so can be shown anytime. Please call JOYCE NEILL, 386-2955 or 479-3946.

2825 BRYN MAUR
DRIVE BY!

And see this charming home very nicely finished inside. 2 bedrooms, all carpeted, on a treed lot, 100x100. Asking $15,700, but try your offer! R. FROST, 386-2955 or res. 592-6832.

ONLY $14,500
ESQUIMALT

Sure it isn't Rockheights, but it is a nice street and a good sound neat house with basement, oil furnace, 2 bedrooms, large living room and good size dining room. Vacant May 29. Make your offer. Low taxes. Call ROMA NICOLL, 386-2955.

TAKEN IN TRADE
BY BUILDER

944 AMBASSADOR AVE.

3 bedrooms. Full basement. Garage. 1125 sq. ft. 9 years old. Close to schools, bus line and shopping.

PRICE $24,250
$2000 DOWN PAYMENT

phone 656-1162 or 388-9543 for information or appointment

ASKE
homes and construction ltd.

OPEN HOUSE
BY OWNER
Saturday and Sunday 1:30-5:30
9553 SHARPLES, SIDNEY
3 bedrooms, split level, with wall-to-wall throughout, 22'x22' sunken living room, with floor to ceiling fireplace, unique kitchen with large Swedish steel hood and fan. $29,900. 656-4865.

COLWOOD, BY BUILDER
New Swiss style 3-bedroom home on 67'x142' lot, 1½ bath, colored fixtures, large kitchen, more than ample cabinets. Large living and dining room with panelled wall, full high basement, drive-in garage. For information 478-5943.

LARGE FAMILY HOME
PLUS REVENUE
By owner, 3 or 4 bedrooms, large kitchen, double garage.
Legal furnished basement suite. Revenue, $110 per month. $23,900. 385-1193, 2614 Avebury.

$15,900 —FERNWOOD AREA
3-bedroom bungalow, full basement. OOM furnace, good wiring. Large cab. electric kitchen. Needs some decorating. Close to schools. Call Herb Hodgson, 384-7128, res. 382-3835. Douglas Hawkes Ltd.

MARDON HOMES LTD.
New high-quality homes on your lot or one supplied by us from only $14,900. Please phone Bruce 592-0995

3-BEDROOM HOME, AND EXTRA lot, Town and Country, $21,000 479-4818.

250 HOUSES FOR SALE

NEWSTEAD REALTY LTD.
JUNCTION CENTRE
1637 FORT STREET 382-8117

SECLUSION
2¼ ACRES
LONG LOW RANCHER

Words won't describe this lovely 1900 sq. ft. home nestled among lawn and Dogwood. Large living room, separate dining room, large kitchen with built-ins. Three bedrooms, two complete bathrooms, sewing room, entrance lounge or TV room. Plus the lovely patio with barbecue. Let me show you this small estate. Priced to sell at only $46,500. "See Display Picture."
MRS. V. ROBERTS
382-8117 or 592-2171

NEWSTEAD REALTY LTD.

SEAVIEW
VIEW ROYAL
HOME PLUS SUITE!

Hurry! Hurry! See it now. With 1150 sq. ft. of sparkling home plus full self-contained suite, plus small Rec. Room. Drive-in garage and extra parking for your trailer. Just 17 years old — low taxes. To sell quickly priced at only $28,500.
MRS. V. ROBERTS
382-8117 or 592-2171

NEWSTEAD REALTY LTD.

SELL OR TRADE
4 BEDROOM PLUS

This cathedral entrance has a difference. You go up to complete charm in a living room, large sundeck off the dining room and three-bedrooms. Or you go down the open stair to a large rumpus room with a feature stone wall with raised hearth. The wall-to-wall carpet makes it warm and cosy plus a bedroom and second bath off of it. Financing excellent. Call now for this 1½-year-old home. Asking $29,600.
MRS. V. ROBERTS
382-8117 or 592-2171

NEWSTEAD REALTY LTD.

FABULOUS
WATERFRONT
NEW LISTING
$19,950—VLA?

See this lovely near new two bedroom bungalow set like a jewel amidst well landscaped grounds and towering trees. Facing the ever changing sea is a cherry living room with master crafted raised hearth fireplace. From your trim modern kitchen you may watch the water as you work. Yes there is a full daylight basement ready for development. This is a well built, fully insulated home. Fridge, stove and some furniture included. You will agree this is one of those rare, special listings. Please call
GWEN HARE
382-8117 or 477-6083

NEWSTEAD REALTY LTD.

FIRST TIME ON
MARKET

Be sure to view this 3-year-old four-bedroom home that radiates hospitality by its sparkling freshness and gleaming hardwood floors. Good family accommodation at a very reasonable price of $25,900. To view call:
BEN PARENT
382-8117 or 382-5219

NEWSTEAD REALTY LTD.

BE FIRST WITH
A.
B.
C.
A. BERNARD & CO. LTD.
655 Fort St. 384-9335

LAKE HILL

This modern low bungalow is a real dream home, situated behind a screen of flowering trees and evergreens, which gives all the privacy that you would wish for. This two bedroom home has a cosy den off the master bedroom. The living room and dining room are both large, the kitchen is the work of a master craftsman, with lots of cupboards, and an eating area. Utility room is off the kitchen to save the modern housewife steps. The sundeck faces south so gives you sun all day. Full cement basement and double garage, all this in excellent condition, in the setting of a beautiful garden. Priced to sell at
$28,000
To view call Ron McConnan 384-9335.

3 OR 4 BEDROOMS
STADACONA PARK AREA
(FOR A LARGE FAMILY)

Large older style home in IMMACULATE CONDITION throughout . . . and close to Elementary and JR. and SR. HIGH SCHOOLS . . . Large living and dining rms. with fireplace, attractive and bright modernized electric kitchen, 4 pce. pembroke bathroom, separate utility and one bedroom on main floor. Very attractive entrance hall with open stairway to 3 large bedrooms and extra 3 pce. bathroom. Must be seen to be appreciated and priced for quick sale at
$19,900
W. E. (Wil) Wilson 384-9335, 477-4328, res.

TUFFREY and MILLS LTD.
Real Estate and Insurance
1119 Blanshard St.
386-7737

A REAL BARGAIN
PRICE REDUCED FOR A QUICK SALE

on this QUALITY BUILT Ridley Bros. home with plaster walls and hardwood floors. Located on a quiet cul-de-sac in the Colwood area, it features a compact kitchen, large dining room for graceful entertaining, cosy living room with old brick fireplace for those quiet evenings, 2 large bedrooms and 4-piece Vanity bath on the main floor, plus third bedroom, rumpus room and 2-piece bath finished in the full cement basement. Sundeck off the kitchen overlooks the large 67x142' yard, with ample parking for cars, boats and trailers. All this for only $25,700, with terms arranged. DON'T DELAY! CALL TODAY for an appointment to view.
HEATHER GAMMON
386-7737 or 478-2607

IMMEDIATE POSSESSION
1085 NICHOLSON ST.

Owner leaving town, and willing to discuss any reasonable offer on this desirable, no-step home of nearly 1300 square feet. Quiet residential area. For details please call LEW DALLIMORE (Res. 479-1422) or DON HANNAH (Res. 477-4339). Office calls 386-7737.

OPEN HOUSE
SIDNEY

DIRECT FROM BUILDER

SAT., SUN. 1:30-4:30

10316 Menagh Place (off Ardwell Ave.) 3-bedroom split-level with basement, $23,200. Located on a choice cul-de-sac with trees. Fully serviced with sewers, storm drains, blacktop road and curbs — all prepaid. Other 2 and 3-bedroom bungalows and 3-bedroom split-levels under construction in same area $21,400 to $23,650. Some with hardwood and some with W-W carpet.
(From Victoria turn off Pat Bay Highway at McDonald Park Road and right on Ardwell.)
Call me anytime — Charles Morris 384-4224 of Reeson and Pinch Homes — Builders and Developers.

1½-YEAR-OLD, BY OWNER, 3 bedrooms, large carport, stove, fridge, washer and dryer. $21,500, 953 Bray Ave.

ROSE HILL AGENCIES LTD.
Real Estate and Insurance
908 Hillside Ave. 388-6523

250 HOUSES FOR SALE

WWW WWW
WWW WWW
WWW WW WWW
WWW WW WWW
WWW WWW

WHITTOME'S

W W W W W W W W W W W W W

"ROYAL OAK BRANCH"
4526 West Saanich Rd., 479-1667

W W W W W W W W W W W W W

OPEN TO VIEW
Mon., Tues., Wed., 6-8 p.m.
968 WOODHALL DR.
OFF HIGH QUADRA
SIDE X SIDE DUPLEX

Each side has 3 bdrms., 1½ bathrooms, living room with fireplace, spacious dining room, Oak floors, dble. carport, patios, 3 yrs. old. Rents $175 each. Good financing. Asking $39,500.
MRS. PARSONS, 479-1667

OPEN HOUSE
MON., TUES., 7:30-9:30 P.M.
STATELY VIEW HOME
2841 BLACKWOOD

Three bedrooms, two complete bathrooms. Oil hit water heat. Fine older home in perfect condition. Full price $24,500. See it! Dial
CLIFF STRETCH
Off. 479-1667 Res. 592-3969

NEAR JUBILEE
$17,300, REVENUE

Do you need money to help you pay for your home? Owner has 4 rooms "plus" and a self-contained suite to rent. Quite new furnace, good wiring and plumbing. Wide lot. All offers considered on this good money maker. Call:
Off 479-1667 or Res. 383-3929
EVELYN PERSICKE

SOOKE

New new 3-bedroom no bsmt home among big trees with a nice sea view. Wall-to-wall, lovely old brick fireplace and as cute as can be.
A king $21,500
479-1667 Lillian Hendy 382-8636

HIGHLANDS AREA

Countryish area with creek in secluded backyard. 3 bdrms on the main plus rec. room and extra bdrm in bsmt. Elementary school nearby.
Asking $24,900
479-1667 Lillian Hendy 382-8636

GORDON-HEAD

On a lovely street, situated on a beautiful treed lot is this 1050 sq. ft. older home. If your handy and have a desire to renovate to your own personal taste, then do look at this property. Home is solid — has good roof, wiring, furnace, plumbing, etc.
And only $21,500
479-1667 Lillian Hendy 382-8636

CHARMING NEW STYLE HOME
$26,900 FULL PRICE

New area, low taxes, quiet street near stores and schools. This very delightful new home features — beautiful panelled living room with ceiling high, charm-type fireplace, shag wall-to-wall carpet, Roman styling throughout, separate dining room, convenient electric natural finished cabinet kitchen, carpeted through hall, ensuite plumbing off master bedroom, four-piece family bath to serve 2nd and third bedrooms, gracious cathedral entrance with carpeted steps to the full high lower level. Oil furnace, lease oil hot water heater. Fourth bedroom and rumpus area. Attached carport. See the fine trees and sundeck. Your touch with landscaping and you have the finest for only $26,900. Lower level also roughed in for bath. To view please dial:
CLIFF STRETCH
Off. 479-1667 Res. 592-3969

VIEWS!

Quality retirement bungalow capturing the finest views far beyond imagination. Breathtaking delight from the living room, dining room and kitchen. Such splendor! The grounds are just beautiful. This beauty is located in the most scenic part of Saanich. Priced to sell at $27,900. To view this breathtaking special please dial
CLIFF STRETCH
Off. 479-1667 Res. 592-3969

BRENTWOOD, $23,900
1—4-YR.-OLD 3-BR., H.W. FLOORS
2—LOVELY LR WITH FIREPLACE
3—KITCHEN WITH SEPARATE E.A.
4—ATTACHED GARAGE, LOADS OF PARKING
5—OOM HEAT, LARGE LOT, QUIET STREET
ERNIE LEE
Off. 479-1667 Res. 658-5447

HIGH VIEW LOCATION

Immaculate 3-bedroom full basement home with an attached large workshop and 2-car garage. Spacious living and dining rooms and large kitchen. Garden with large trees and many beautiful shrubs. If you are looking for a good home in a convenient city location please call
EDITH GUTEMAR
Off. 479-1667 Res. 479-5627

GLANFORD NEAR ROYAL OAK

Attractive 7-yr.-old, 3-bdrm., no-step low rancher. Spacious "L" living-dining room. Good size bdrms. Excellent floor plan for a family or semi-retired's. Asking $22,900.
MRS. PARSONS, 479-1667

COOK - FINLAYSON

YES it is SMALL and CUTE and COZY and needs only the TOUCH of a GARDENER to become a JEWEL. AND TAXES are SMALL and PAYMENTS are SMALL and it is in the CITY at the SMALL PRICE OF $15,500.
479-1667 Brian J. Brown 386-1234

NEW HOME "SIDNEY"

This above average 3-bedroom home on corner lot paved two sides. 3 Bdrms., large kitchen with oodles of cupboards plus a writing desk. 14x18 liv. rm. and 10x11 din. rm. Huge sundeck over 23x30 carport. Full bsmt. with roughed-in plumbing. Luxurious wall-to-wall carpet. Ready for occupancy in two weeks. Asking $27,500. Phone anytime to view.
479-1667 or 479-6648
BILL ANDERSON

SAXE POINT QUALITY HOME

LOCATED IN AN EXCELLENT AREA NEAR SAXE POINT PARK AND FLEMING BEACH LAUNCHING RAMP. THIS IMMACULATE EXECUTIVE-STYLE HOME OFFERS YOU:
1—OVER 2000 SQ. FT. OF FINISHED LIVING AREA.
2—LARGE LIVING ROOM WITH FEATURE FIREPLACE, BEAUTIFULLY FINISHED FAMILY ROOM WITH BUILT-IN BAR AND FIREPLACE.
3—BRIGHT, ATTRACTIVE CUSTOM KITCHEN WITH SEPARATE DINING ROOM IN-LINE WITH LIVING ROOM.
4—TWO BEDROOMS AND BATHROOM UP PLUS BEDROOM AND BATH DOWN.
5—DRIVE-IN GARAGE, LARGE WORKSHOP.
6—OPEN, NICELY LANDSCAPED LOT WITH ADDITIONAL PARKING PAD.
ASKING ONLY $38,900
TO VIEW CALL:
DON ANDERSON ART LAWRENCE
388-3685 479-2317
479-1667 (24 HRS.)

J. H. Whittome & Co. Ltd.

250 HOUSES FOR SALE

WWW WWW
WWW WWW
WWW WW WWW
WWW WW WWW
WWW WWW

WHITTOME'S

W W W W W W W W W W W W W

"ROYAL OAK BRANCH"
4526 West Saanich Rd. 479-1667

W W W W W W W W W W W W W

FAMILY LIVING
OAK BAY

THIS IMMACULATE OLDER HOME WITH 2 OR 3 BEDROOMS, 1½ BATHROOMS, FULL BASEMENT AND LARGE GARDEN OFFERS OAK BAY LIVING AT A REASONABLE COST. ON A QUIET RESIDENTIAL STREET. ASKING $19,900. TO VIEW CALL:
ART LAWRENCE DON ANDERSON
479-2317 385-5685
BUS. 479-1667 (24 HRS.)

NR. VIC HIGH SCHOOL
LOVELY OLDER HOME
FINE CONDITION

You'll NEVER find an older home in such a fine condition — Lovely whitestucco on the outside — Fine Landscaping — ALL FENCED — BIG Living and Dining rooms with Fireplace — Lovely MODERN kitchen, Extra 2-Pce. Bathroom off the Large entrance Hall. There is a FULL BASEMENT with Modern Hot Air Furnace, Large Glass Lined Tank. On the upper floor are THREE BIG bedrooms and a Bathroom with separate Toilet. This an EXCELLENT VALUE at $20,500.
JOHN BISHOP, 479-1667
RES.: 656-2308

SECLUDED LUXURY
PLUS
LAND INVESTMENT

An ABSOLUTELY MAGNIFICENT TUDOR HOME with FIVE bedrooms (all large) — (EN STE. PLUMBING) — a HUGE RUMPUS ROOM (with Fireplace) — entertainment Kitchen — SPACIOUS Living room and GUEST-SIZE Dining space — The Master Bedroom is a MAMMOTH SIZE with adjoining DEN AND full size bathroom — LARGE VERANDAH with lovely COUNTRY VIEWS — PATIO, ETC., ETC. WIDE IMPRESSIVE entrance hall — and LOTS MORE which defies description — This FANTASTIC HOME on TWENTY ACRES of fantastically beautiful property and could be divided in FIVE ACRES with the home and THREE additional five-acre lots which could sell for AT LEAST $25,000 EACH, which would leave the home and five acres at an UNBELIEVEABLE PRICE OF ONLY $60,000. (Provided the lots were sold). TOTAL PRICE NOW $135,000. This property is SO SECLUDED that a DRIVE-BY is an ABSOLUTE IMPOSSIBILITY. In fact NOTHING could be seen unless one drove right into the property along the LONG DRIVEWAY. LOCATION is within 8 Minutes to the CITY CENTRE.
JOHN BISHOP, 479-1667
RES.: 656-2308

PEACE AND QUIET IN ROCKLAND AREA WITH GOOD 2-BEDRM. HOME

The exterior of this attractive 7-Yr.-old home has PLENTY OF CHARACTER. Surrounded by Lovely Oak and other trees, a TYPICAL Victoria type home. Some decorating and "TIDDLING UP" is needed, but full allowance would be made for this. The Living room facing a Large ESTATE TYPE garden, has a smart BRICK fireplace — a 10x11-ft. Dining room will hold your suite. The attractive KNOTTY PINE kitchen with LOTS of cabinets, has a Good eating space. TWO 13x11-ft. bedrooms. One has LARGE WALK-IN closets PLUS another full-size closet — WIDE HALLWAY — Large 4-Pce. Bathroom with Linen Closet — Downstairs are a roughed in EXTRA bedroom OR RUMPUS ROOM — Another Roughed-in Bathroom, LAUNDRY and WORKSHOP — and a BIG DOUBLE GARAGE. Owner's Illness forces IMMEDIATE SALE, has been appraised at over $30,000. SEE this and MAKE AN OFFER.
JOHN BISHOP, 479-1667
RES.: 656-2308

A FINE HOME ON CITY BORDER
6 MIN. TO TOWN

Here is an OUTSTANDING VALUE in a WELL-BUILT home, RANCH TYPE appearance — not far from new Vocational School — Lovely Living room with FINE Wall-to-Wall carpeting — HUGE kitchen with adjoining utility room — BIG RUMPUS ROOM with Bar — TWO good-size bedrooms. One with TWO Closets — HIGH all-cemented crawlspace with Furnace and Hot Water tank — NEW Garage with LGE. WORKSHOP AREA and Storage — This is GOOD VALUE at $23,000. Just 6 Yrs. old and a GOOD SIZE LOT. BIG CEMENT PATIO.
JOHN BISHOP, 479-1667
RES.: 656-2308

NEAR MARIGOLD
LARGE 3-BEDROOM
1,200 SQ. FT., 7-YRS.

OUTSTANDING ROCKWORK has been done BOTH on the outside and INSIDE this home. LARGE SUNKEN LIVING ROOM with BIG Fireplace — Wall-to-Wall Carpeting — BIG dining room — Large kitchen with Utility room — THREE good-size bedrooms. Lots of closet space — Sep. Garage and a Large vegetable garden — HIGH Crawlspace with furnace. On a HIGH LOCATION with some view. Asking $23,500.
JOHN BISHOP, 479-1667
RES.: 656-2308

J. H. Whittome & Co. Ltd.

ISLAND PACIFIC
REALTY LTD., 388-6231
3200 QUADRA ST.

$16,850 BUYS

Cozy 2-bedroom home on a 208x52 ft. lot. Over dozen fruit trees, paved driveway. Large living room with wall-to-wall carpet, sliding glass door onto patio area. No steps to climb. Quiet area and close in. Could be purchased on a low down payment.
FOR MORE INFO. PLEASE
CALL CLIFF BENNETT
388-6231

SWAN LAKE

4-bdrm home. Well maintained, with 2 lots on secluded Rd. VLA approved. A must to see. Asking $26,500. Call 388-6231.
LARRY QUAGLIOTTI

MOVE
IN
NOW

Buy direct. Phone us for your new home needs. We have homes of 3 bedrooms, full basement one to one plus one-half baths, sundecks, carports, plus and plus. Situated in Gordon Head and the City on quiet streets and beautiful views. Very reasonably priced. Low down payments and low monthly payments, low interest. Ph. Kasapi Construction Co. Ltd., 386-6191, 592-6081.

CENTRAL SAANICH

Situated on .36 of an acre this lovely home, of 3 bedrooms — den and rec. room offers some seclusion and one of the finest gardens in Victoria. Ideal executive retirement absolutely immaculate inside and out. Asking $38,500. For appointment to view call J. B. Young, 383-4124 anytime or evenings, 658-8594.
Park Pacific Investments

$15,900

Drive by 3259 Eldon Pl. A real gem all newly renovated. Two bedrooms, basement, garage. Mr. Sivertsen. City Brokerage, 386-3547.

SIDNEY, NEW, 2-BEDROOM home, wall-to-wall carpet, treed lot. Asking price $17,900. 656-4739.

250 HOUSES FOR SALE

SSC

SWINERTON,
STEWART CLARK
LIMITED

1318 Blanshard Street
385-2481

MAYFAIR
3 BEDROOMS
$16,900

Renovated 1200 sq. ft. home comprising thru hall, LR with fireplace, extra large dining-family room, 3 large beerooms, 3-pce bath, cab. elec. kitchen with separate utility arranged for washer-dryer, part basement, OOM heat, new wiring, plumbing and Duroid roof. Separate garage — tidy lot. Possession early May. AN EXTREMELY GOOD BUY — SO ACT QUICKLY!
ED JUPP — 385-2481

SHELBOURNE-RICHMOND
STURDY STUCCO HOME
ON GARDEN LOT

Immaculate bungalow comprising thru hall, 18x14 LR with FP, 12x9 dinette, electric kitchen, 4-pce bath, 2 large bedrooms plus 2 more rooms in full, high basement. Utility room arranged for WD. OOM heat, good wiring and plumbing, drive-in garage. Situated on a 55x154 ft. garden lot with many fruit trees, shrubs, vegetable garden and well manicured lawns. This delightful property has been especially well-cared for but illness forces owner to sell at the low price of:
$23,700
DICK JAMES or ED JUPP
385-2481

$950 DOWN

BEST BUY IN TOWN
IMMACULATE

TRULY A SPARKLING HOME LOCATED CLOSE TO VICTORIA HIGH SCHOOL FEATURING ... BRIGHT COSY LIVING RM ... SEPARATE FAMILY DINING RM ... 2 NICE BEDROOMS ... LARGE MODERN ELECTRIC KITCHEN ... FULL BASEMENT ... 22x15 PANELLED REC. RM ... AUTO. OIL HEAT ... REWIRED COPPER PIPE ... NEW SEPARATE STUCCO GARAGE ... IN MINT CONDITION AT A FULL PRICE OF $18,500.
DICK JAMES — 385-2481

OAK BAY BORDER
"OLD WORLD CHARMER"

3 LARGE BEDROOMS

If you are the type that doesn't like the newer "SQUARE BOXES" and are looking for a home with "CHARACTER" this may the the one, it features lovely combined living and dining rm. with fireplace — sparkling 4-pce vanity bathrm — Modern electric kitchen, auto. oil heat — All new wiring — This 1300 sq. ft. residence is in mint condition at a Full Price of $21,900.
DICK JAMES 385-2481

STRATEGIC SPOT

Choice location Rockland Ave. Family home, superior construction. 1600 sq. ft. (app.) Ideal for executive or doctor, located be-execu tive or doctor, located between 2 major hospitals. Large Living rm. (FP) Dining rm., 3 bedrooms. Modern electric kitchen and nook, 4-pce bathroom. Full bsmt. Rec. rm. FP, 2-pce toilet. Drive-in garage. $38,500.
CALL R. COX — 385-2481

ESQUIMALT

See this 3-bedroom ranch style family home. 13½x19 living room with large fireplace and shag WW carpet. Lot is 150x100. In A-one condition. Full Price $21,500.
D. OKKER — 478-4501 Eves.

GORGE
5 BEDROOMS

Almost completely modernized family home. dining room, family room, 2 bedrooms and 3-pce bathroom. All on one floor. Upstairs: 3 more bedrooms. Full basement with rumpus room, auto. oil heating. All copper plumbing. Rewired. Only $21,500. Good terms.
D. OKKER — 478-4501 Eves.

DRIVE BUY
2789 SOOKE RD.
GLEN LAKE

2 Bedroom modernistic home on very large lot, 300 ft. road frontage by 250 ft. deep, beautifully treed. 5 lot subdivision, mobile home park or tea room possibility, worth more but asking $30,000.
BERT NEEDS — 385-2481

OAK BAY EXCLUSIVES

1—CLOSE TO MARINA, 6-ROOM CO-OP SUITE
Spacious, immaculate and completely remodelled with new WW carpets throughout. Large living rm. with electric fireplace, new stove, fridge and fan in smart kitchen. Plenty of cupboards and storage accommodation. Low monthly assessment plus equity in 3 suites make this a very desirable investment. Owner leaving town. For further particulars and appointment to view please phone Miss Courtnall, 385-2481 or 598-3964.

2—EASTDOWNE AREA
If you are interested in a sunny location with a pleasant outlook, view of the Sooke Hills, a 72x140 lot with sprinkler in front lawn, this home could be for you. There are 2 twin size bedrooms on the main floor, plus 2 rooms in full basement with extra plumbing. Accommodation for 2 cars or boat with easy access from lane. For further particulars and appointment to view please phone Miss Courtnall, 385-2481 or 598-3964.

OAK BAY
LANSDOWNE PARK
UVIC

A unique custom built home with attractive cedar siding exterior and hand-split shake roof, no steps. Master bedroom has ensuite washroom, 2nd bedroom good size with adjoining vanity bathroom, fireplaces in beautifully appointed living room and panelled den-family room, dining room, well designed kitchen with adjoining utility and garage-workshop. Lots of storage space. Easy access to patio and garden, offering a measure of privacy on a quiet street. Just listed at $39,950. Please call Mr. Custance, 385-2481.

GARDNER REALTY LTD.
899 FORT STREET
385-7721

SECLUSION IN ROCKLAND

Immaculate modern 4-bedroom home on one of the quietest streets in the beautiful Rockland area, yet just minutes to downtown. Beautifully landscaped lot and huge sun filled patio with complete privacy. Large living room with fireplace, big modern kitchen, separate dining room and large den with fireplace. Wall-to-wall carpet throughout. Drive-in garage and separate workshop. Priced to sell at $42,900, all modern appliances included (stove, refrigerator, washer and dryer). To view this beautiful home call:
MAURICE BARLTROP
385-7721 384-4554
385-7721 HAROLD WARE 598-4358

CUTEST HOUSE
IN TOWN
$18,900
971 WILMER ST.
WHITE SHAKES
GREEN SHUTTERS

2 bedrooms, no steps, living room with fireplace and indirect lighting. Roses and shrubs, separate garage and workshop. An excellent drive by.
385-7721 CLIFF SALMOND 477-3626

DEAL DIRECT
BUILD NOW

We have several sewered and paved lots in different locations. For custom built homes prices start as low as $20,500. Land included. 2½-acre waterfront lots at Swartz Bay. For more info. call,
A. S. BAINS DEV. LTD.
652-1497

MUST SELL 3-BEDROOM HOME, with in-law suite started, 2½ years old, asking $26,900. 656-3190.

250 HOUSES FOR SALE

J. A. HENDERSON
REALTY LTD.
385-9741 ANYTIME
WE BUY, SELL AND TRADE

VIEW ROYAL
$29,500

High overlooking Portage Inlet, modern quality home of 3 bedrooms, living and dining rooms, modern kitchen with adjoining utility. Features cathedral entrance, extensive panelling, sundeck, carport and enclosed garage, two fireplaces, high full bsm't and situated on dble. landscaped lot. Financing can be arranged.
STAN TRONT
385-9741 477-2829

SIDNEY
3 BEDROOMS

Warm comfortable home close to schools and shopping. Large LR with fireplace, large bright kitchen, 4-pce. bath, and den downstairs. Also sundeck and rear entrance garage. Asking $22,500 with easy financing available.
KEN HENDERSON
385-9741 382-6794

ESQUIMALT LAGOON

Lovely family home with magnificent view of harbor and Victoria city, also Straits and Olympic Mts. Spacious, on-view 30.5x15.5 living room with fireplace, 10x12 dining room, 9x20 kitchen which includes beautiful almost new appliances. 3 bedrooms, large utility room. Double garage with metal overhead doors. Grounds nicely landscaped and easy to keep. This home offers loads of good living. Priced at $48,900. Terms to suit. Vendors will consider small apartment in trade. Call anytime.
BOB GIBSON
385-9741 658-5153

CORDOVA BAY
WATERFRONT

Family home on 220 ft. Cordova Bay waterfront. Yes, and 2 fir trees on this property were over 300 yrs. old when Columbus discovered America. There are 1.2 acres, it is beautifully treed, completely secluded yet handy to shopping, 10 minutes to the city. On view a gracious 3-bedroom home with 4-pce en suite plumbing plus fireplace in master bedroom. Spacious living room with beautiful stone raised hearth fireplace. Kitchen with built-in range, eating area. Except for one bedroom all rooms have panoramic view of Straits, San Juan Islands and Mt. Baker. Full basement with utility room, recreation room and oodles of storage plus 2-car area. The best in hot water heating. You should see this place to fully appreciate it. Priced to sell at $79,900. Available on good terms. Call anytime.
BOB GIBSON
385-9741 658-5153

DUPLEX

High Marigold area with lovely view of Victoria looking to Mt. Douglas, Mt. Baker and Olympics. 2250 sq. ft. floor area on 78x230 lot. 2 bedrooms and 3 bedrooms both with 11x18 living rooms and smart stone faced fireplaces. Full basements — one side with finished bed sitting room — room for recreation rooms — separate oil furnaces and sound-proof wall between. Live on one side and pay off mortgage with rent from other. Call anytime.
BOB GIBSON
385-9741 658-5153

METCHOSIN
PANORAMIC VIEW

On main floor — 2 bedrooms, 13x17 living room with fireplace, 23x22 kitchen, sundeck off kitchen over carport. Fully finished basement with bedroom and en suite, recreation room with fireplace. Approx. ½ acre landscaped property. Has magnificent view of Victoria, Olympic Mts., Mt. Baker and Straits of Juan de Fuca. Priced to sell at $38,900. Call anytime.
BOB GIBSON
385-9741 658-5153

LANGFORD AREA

If you can put $1,000 down and could manage $135 per month try this one. Post and Beam 2-bedroom home — living room 18x14 with raised hearth fireplace — cabinet electric 18x8 kitchen. Attached garage and workshop plus 2-pce. bath. 60x130 corner lot. Handy to schools, shopping and bus. Full price $17,900. Call anytime.
BOB GIBSON
385-9741 658-5153

IN CITY
$13,900

THREE BEDROOM BUNGALOW near schools and bus on LARGE LOT. Nice living room with FIREPLACE plus large FAMILY ROOM and kitchen all on one floor. Excellent financing, low down payment.
385-9741 CY SHEARING 592-2038

4 BEDROOMS
$14,900
In Beautiful Vic West

A small disaster, but doesn't need the Red Cross. Modernized living room, separate (lowered ceiling and panelled) dining room. A big big family kitchen. Full cement basement. But needs a furnace. The owner is ready willing and able to listen to any offers. His feelings cannot be hurt. Phone to view, Ian Rudiak, 382-9111.
COLONY REALTY

BEAUTIFULLY LANDSCAPED and immaculate inside and out 6 years old, 3-bedroom home near Oak Bay. All hardwood floors except cushion floor in cabinet electric kitchen and gorgeous bathroom. Large 16'x10' patio-veranda, also many extras. Must be seen to be appreciated. Asking price $29,900. Cash to approximate $7800, 6½ per cent mortgage. 598-3176 or 478-2497. Principals only.

VIEW ROYAL

Large view lot with older bungalow needing some work. Beautiful location and close to bus, stores, and schools. Asking $18,600.
CONCORD REALTY LTD.
388-5471
TERRY PURDEN Res. 479-3520

! ! BUILD ! !

For safe, DEPENDABLE, trouble-free building see VICTORIA CONSTRUCTION. We design and arrange financing ... on your lot or ours. MANY YEARS OF PROVEN EXPERIENCE. Trades and owner participation considered. Call us and discuss your needs — no obligation. Phone 388-6601, 477-5252.

OPEN HOUSE
By builder, Sat.-Sun., 1:30-4:30
4154 BRACKEN

View this quality home, professionally finished interior, choose own carpet and light fixtures. Phone Ulysses Const., 477-3402. Directions: Quadra, Nicholson, Borden, Bracken.

MUST BE SOLD
Open House (Till Sold)
2835 KIWANIS WAY

Modern 3-Br. home. Unusually well designed. 2 bathrooms, rec. rm., with F.P. Asking $29,000. D. Smith and J. Crow in attendance. Marlin Agencies Ltd., 598-4564.

COZY 3-BEDROOM HOME ON 60x212' lot, basement, newly wired and plumbed, oil-o-matic heat, fully serviced, new fireplace and sundeck, large kitchen and dining areas, quiet neighborhood and pleasant surroundings. Private sale. Priced at only $17,500. 386-9479.

HANDYMAN SPECIALS!!
1. Smaller 2-bedrm home on lge. lot in Langford, $12,900.
2. Older 3-bdrm home, fireplace, new wiring, $16,200.
Call Frank Allen of Rex Hughes Agencies, 478-1729 or res. 478-4807.

BY OWNER, SPACIOUS, BRIGHT, well-built, 8-year-old stucco. 1 large bedroom main, 2 in basement, double plumbing, variety of fruits on landscaped lot 51'x140'. Reduced to $23,000. 463 Ker Avenue. 385-0161.

LATE MODEL CAR

Taken as part down payment my vacant, modern, 3-bedroom, basement country home. Sacrifice $21,900. 479-1479.

ONLY $13,900

A really good older home quite modern and redecorated inside. 2 Brs., OOM, fruit trees and basement. Rex Hughes Agencies, 384-6758 or 478-1729.

250 HOUSES FOR SALE

ISLAND PACIFIC
REALTY LTD., 388-6231
3200 QUADRA ST.

DRIVEBY
3961 LEXINGTON

But please do not disturb the owners. This is a fine home for a family. Five big bedrooms, three bathrooms, super family room. Located on quiet street near the University, this luxury home has all the extras. Asking $62,000. Call 388-6231.
ANNE DUGGAN
PETER BARDON

SECLUSION WITH 10-12 ACRES
Lovely 2-bedroom (possible third) home. Lge. L.R. with granite fireplace, cab. elect. kitchen, 4-pce. bathroom, abundant water supply from 3 wells. Beautiful treed acreage. Price $54,900.

SIDNEY RETIREMENT
Large double lot with secluded back yard. Older but lovely home with a modern open plan L.R., dining area and kitchen. 3-bedrooms. Price $18,500.

CHARM ON CEDAR HILL RD.
Older home with 3 bedrooms. If you want a home with dark wood and built-in china cabinet look no further. Price $22,000 and open to offers.
G. McWILLIAMS, 652-2467

HAVE ONE ON
THE ROCKS!

3 bedrooms, .3 of an acre, 2400 sq. ft., 19x29 living room with floor to ceiling feature rock fireplace, 10x12 dining room, large den, 4-pce. bath with sunken tub, 3-pce. bath en-suite, also 2-pce. bath, 18x20 kitchen. Many, many extras, will talk trade, house, car, trailer. Shopping for a good offer on the asking price of $41,500. Brand new quality construction. Quickly call
IRENE DALZIEL
388-6231 or 384-8692

FAIRFIELD

Just the home for a growing family. Centrally located, very well-maintained, featuring large LR with FP, big dining room, three bedroms plus den and a full basement. Asking $24,500, good terms available. Call 388-6231.
ANNE DUGGAN
PETER BARDON

YOUR OWN LITTLE PARK
3¼ Acres of treed seclusion bordering on a stream. A delightful 3-bedrm. home done in natural wood. The L.R. has brick F.P.; unusual kitchen, 4-pce. bath, lots of closet space. Lge. D.I. garage. Carport, workshop. Fruit trees, on Helmcken Rd. $42,500.
MRS. McKEAGE
479-5868 or 388-6231

DON'T PASS ME BY

8-Room house with 2-bathrooms and rumpus room. Surrounded by mother nature, on large lot. Must be seen to be appreciated. Try your down payment of $5,000 on this $31,00 home. Phone
LARRY QUAGLIOTTI
388-6231 or 479-6609

2 GEMS, C. SAANICH

Each a 2-bedroom home on 2½ acres:—
1—Cleared land, dandy for HORSES, with a creek running through. A bright sunny home with separate dining room, utility room (could be 3rd bedroom) $25,900.
2—SECLUSION, some rock garden, a paddock and large vegetable garden. An older home, set high up with a lovely view, with modernized kitchen plus new family room addition — most attractive. 3rd bedroom in full basement. $31,000.
Both were re-assessed recently and taxes are still nice and low. Both are outside new sewer areas. Call 388-6231 today.
LIZA CHESSHIRE

DIFFERENT

If you like an unusual floor plan, seclusion and some sea glimpses this 3-bedroom plus den home near UVic is for you. To view phone 388-6231.
MRS. IVINGS

HANDY

Close to almost everything, this almost new three-bedroom home has space downstairs for a third bathroom and two extra bedrooms. Sunny deck offers views of the mountains. Easy care lot. Asking $26,900. Phone 388-6231.
MRS. RESTALL

CLOSE TO THE SEA

3 or 4-bedrooms, older character home in excellent condition. Large living room with fireplace, large dining room, modern kitchen, full basement, stucco exterior, hot water heat. Asking $24,500. Try your terms.
BEN GREIG
388-6231 or 477-8241

NEW COUNTRY HOME

Extremely well-built on ½ an acre. Has 2 bedrooms, large L.R. with raised F.P., dining area, cab. elec. kitchen, 4-pce. coloured bath, gold w-w throughout. F.C. Basement with roughed in bdrm. and utility. OOM heat. $21,500.
MRS. McKEAGE
479-5868 or 388-6231

1300 SQ. FT.

And all on one floor! Immaculate 3-bedroom home with family room. No basement but lots of storage. Close to schools and shops. Asking $23,900, but try your offer. Phone 388-6231.
MRS. RESTALL

$500 DOWN OR LESS
GOOD CREDIT RATING

Stucco bungalow overlooking the Flatts. One Bedroom, 800 sq. ft. on large terraced lot. Nice view. Full basement. Call quickly.
BEN GREIG
388-6231 or 477-8241

OAK BAY

Immaculate 2-bedroom home on quiet street close to shops and bus. Lovely garden. Possible CMHC. Asking $22,500. To view phone 388-6231.
MRS. IVINGS — MRS. RESTALL

NEW COLWOOD HOMES

Your choice of 4 new homes under construction. 3-Bedrms. each, very convenient floor plan with carport. Set in tall fir and dogwood trees. Choose your own W-W colours. At the unbelievable low price of $21,500 each.
MRS. McKEAGE
479-5868 or 388-6231

NEW LISTING
CLOSE TO TOWN

Spotless bungalow on a corner lot and walking distance to town. 2 bedrooms. Full price $19,950. Very few steps.
DOUG BAVINGTON
388-6231—598-3929

990 and "A" JASMINE
HOUSE AND REVENUE
$16,250

Don't hesitate on this one or it'll be gone. A nice house plus cottage, rented at $80. Good size lot. Sewer coming. Just reduced. To inspect please call
DOUG BAVINGTON
388-6231—598-3929

2620 FERNWOOD
HANDYMAN'S SPECIAL

4 or 5-bedrooms, basement, double plumbing. Would make an ideal rooming house or possible duplex. Make me an offer, any offer.
DOUG BAVINGTON
388-6231—598-3929

CITY DUPLEX ZONED

6-room home within walking distance of this City. Older but in sound condition. Lge. L.R., dining room, cab. elec. kitchen, 3-bdrms. OOM heat. $13,500.
MRS. McKEAGE
479-5868 or 388-6231

GLEN LAKE RD.

2-Bedrm. no basement stucco bungalow. Large living room, H.W. floors, 20x10 rec. rm., carport, 75x150 lot, in beautiful condition, only $17,900. To view call:
IRENE DALZIEL
384-8692 or 388-6231

ESQUIMALT

Near Lampson St. Nice 2-bedroom home with part basement. High location, panelled living room, cab. elect. kitchen, 4-pce. living bath, good terms. $17,900.
MRS. PETERSEN, 388-6231

250 HOUSES FOR SALE

JOHNSTON AND CO. LTD.
1306 BROAD STREET

3399 CARDIFF PLACE
UPPER LANSDOWNE
$39,500

Lovely three-bedroom split level home on quiet cul-de-sac close to schools and bus. Living room has beamed vaulted ceiling with floor-to-ceiling stone fireplace. Separate dining room opens onto large, very private sundeck. Modern kitchen. Broadloom throughout. Rec. rm with fireplace down. Large treed lot with room to enlarge house if desired. Good mortgage at 7¾ per cent. For appointment to view call MR. BAXTER, 385-2471.

MARIGOLD-BURNSIDE

Lovely 2-bedroom home with comfortable living room and dining area. Wall-to-wall carpeting. Utility off bright kitchen. Oil furnace. Perfect for the small family or retired. Asking $16,900. Frank Beamish, 385-2471 anytime.

SEA VIEW VALUE
TEN MILE POINT

Enjoy panoramic seascape from the large living room, separate dining room, efficient kitchen of this charming 3-bedroom home. Large family room and two bathrooms. On an easy-care lot overlooking Haro Strait from the peaceful seclusion of The Point. Asking $38,500 with a large mortgage. For appointment to view call Mr. Baxter, 385-2471.

OAK BAY SOUTH
MODERN BUNGALOW
NEW LISTING

Situated in a most desirable area a few blocks from the sea. Two bedrooms, large living room with fireplace, good size dining room, oak floors. Full high basement with semi-finished rec. room or 3rd bedroom. Drive-in garage. OOM furnace. Home is of excellent construction and situated on a nicely landscaped lot with fruit trees and fenced back yard. Close to bus, shops and school. Fridge, stove and drapes included. Price $28,900. Mrs. Webb, 477-3095 or 385-2471.

DEAN HEIGHTS
STUCCO BUNG., $16,500

Two bedrooms, living room, fireplace, part basement. OOM furnace. Close to shops and bus. Pleasant area. Mrs. Webb, Res. 477-3095 or 385-2471.

VIEW ROYAL
MINI FARM
3.45 ACRES

Lovely parklike property with nut trees, fruit trees and natural rock plants. Two bedroom home, full basement, OOM furnace. Barn and outbuildings, fenced and cross-fenced. Only 4½ miles from Victoria. City water. $39,950. Mrs. Webb, Res. 477-3095 or 385-2471.

LIKE TO DANCE?

Practice those intricate steps in a large party room — fully equipped. Quality built rancher on a spacious lot. In-line living and dining rooms. Large bright kitchen with eating area. Three bedrooms. Two bathrooms. Oak Bay — Richmond area. $35,500. Call Simon Flett anytime, 385-2471.

TOWN AND COUNTRY

New spacious family home of three bedrooms. Separate family room on the main floor with glass doors to safe sundeck. Large living room with raised hearth. Lots of closets. Full high basement with roughed-in bathroom. More than you expect for $26,900. Easy terms can be arranged. Simon Flett, 385-2471.

CORDOVA BAY

Situated in a high position south of Georgia Park. Quality construction, expertly maintained. Comprising four bedrooms of large proportion. Two and a half bathrooms. Attractive living room with southern exposure. Floor to ceiling fireplace. De luxe kitchen, dishwasher, spacious eating area, sundeck off. Quality carpet throughout. High basement for the most part finished. Recreation room with fireplace, half bathroom, utility room and large bedroom or den. Treed lot. More than you expect for $42,900. Call Simon Flett anytime, 385-2471.

WHYTE and GOWER
OAK BAY PROPERTIES LTD.
2227 Oak Bay Ave.

SOUTH OAK BAY
LARGE FAMILY HOME
$36,000

Situated close to the park, sea and village on one of Oak Bay's prettiest streets. This attractive home consists of large living room with picture windows, separate dining room and cosy den (all with fireplaces). The modern kitchen is spacious with lots of cabinets and counter space and pleasant breakfast area, with glass doors leading to sundeck. An open stairway to four large bedrooms with walk-in closets. Double plumbing, a full basement. Wall-to-wall carpeting throughout and a large 8 per cent mortgage make this an excellent buy. For appointments to view please call Alec Gower, 592-2407.

OAK BAY NORTH
HENDERSON PARK

You will have to move fast on this. A large THREE bedroom bungalow, backing on Henderson Park, ideal for the younger family. Vacant and ready to move into. The large living room has an "L" dining room all wall-to-wall carpet. New floor coverings in the kitchen and bathroom. Full basement, completed rumpus room with bar. Space for a FOURTH BEDROOM. Drive-in garage. Easy to keep lot. Clear title or can be financed. Exclusive listing. Price $29,500.
Call DON WHYTE
592-2407 anytime

WHYTE and GOWER
OAK BAY PROPERTIES LTD.
2227 Oak Bay Ave.

OPEN HOUSE
820 SNOWDROP AVE.
SAT.-SUN. 1-4 P.M.

This attractive 3-year-old home consists of 2 bedrooms and a third or rec rm. in full high basement, modern cabinet electric kitchen. Beautiful hardwood floors throughout, bright living and dining room. Sundeck. Level lot on quiet street, everything close by. You will love it! Come and See Me!
Open for Offers
479-5796

ROCKHEIGHTS
OUTSTANDING MODERN 2-BEDROOM HOME OVERLOOKING NADEN. ALMOST ½ ACRE LOT LANDSCAPED TO GIVE UTMOST PRIVACY. LEGAL SUITE ON GROUND FLOOR. IDEAL FOR THE NAVAL EXECUTIVE. VIEW BY APPOINTMENT, R. L. BERGSTROM, 598-4564. MARLIN AGENCIES LTD.

F
N
CABELDU
T
D
1212 BROAD STREET
383-7174

UNIVERSITY
2037 SAN RAFAEL

New 1200 sq. ft. 3-bedroom home, carport, sundeck over. Double plumbing, 3rd roughed in in full basement. Large kitchen, lots of cupboards. Clear title, $30,500. Phone Builder, 382-7958.

JUBILEE AREA
$1000 DOWN

Older completely renovated 4-bedroom, 2-bathroom home. New plumbing, heating and wiring. Drive by and phone for viewing. Full price $21,900 — 1729 Duchess.
Seaboard Construction Ltd
Call 652-2578 or 478-5458

BRAND NEW 3-BEDROOM HOME, 1941 NEIL ST. FURTHER INFORMATION. 592-3428.

BY OWNER, NORTH QUADRA. 2-bedroom bungalow. $18,500. Terms, trades, offers. 479-5304.

250 HOUSES FOR SALE

BROADVIEW PROPERTIES
1039 Johnson St.
384-8001

SHAWNIGAN LAKE CUT OFF
1½ acres with no basement modern home, 2 bedrms large living rm with stone fireplace, cab kitchen, den, utility, good well, dble carport, storage shed. $24,900.
JACK MAYBIE 384-8001

1264 GOLDSTREAM AVE.
MOBILE HOME and LOT
$15,950 2 bedrm living rm, dining rm, utility, kitchen, sundeck, etc.
STAN SAGE 384-8001

COOK-HILLSIDE
JUST $24,900!

3 large bedrooms, living room with fireplace — banquet-size dining room — bright kitchen — sparkling throughout and in top condition. Phone JOYCE MILLER 384-8001 or 592-6272.

ONE OF A KIND
$22,500 (Quadra-Tolmie)

—2 full bathrooms plus 3rd toilet.
—2 bedrooms (room up for more).
—Hot water heat.
—Full basement.
—75x204' lot — 14x30 garage.
Excellent home or holding property — Vendor leaving Canada — Don't miss this call RAY SMITH, 388-7755 (Res.) or 384-8001.

COUNTRY LIVING

1-3 acre, landscaped with seaview, L-shaped living room and dining rm. with F.P., W-W carpet throughout over H.W. 3 beds on main. 4-pce. Van. bath plus finished bedroom, 3-pce. bath in F.H.C. basement. Double driveway, enclosed sundeck. Asking $32,500.
JESSIE McGRATH or
PAULINE BROOKES, 384-8001.

DOG KENNELS AND
COSY BUNGALOW

Fully equipped dog kennel — on ½ acre, landscaped garden with seclusion. 2-bedroom home with fireplace and water view. Close to town — 4 mile circle — excellent for boarding and breeding. Make this a must see. Asking $35,000.
PAULINE BROOKES or
JESSIE McGRATH, 384-8001.

10 MILE POINT

A beautiful well-appointed home finished with the most lavish materials and craftsmanship that the discriminating buyer could find anywhere. 3 bdrms., 3 bathrooms, den, tremendous living room with a colonial marble fireplace. This home has all the desired requirements for the executive and his family. Situated in 10 Mile Point. For further information please phone
BILL JENSEN or
TOM DUNCAN
384-8001

SOOKE VLA
HIGH VIEW LOCATION
THREE LOVELY HOMES

Your choice of 3 beauties on a quiet Cul-de-Sac. They all have sun decks with seaview. 3 bedrooms, master en-suite. L-shape living room with fireplace and dining room, spacious bright kitchen. Full basements with extra bedroom down. Price from $32,500.
BILL PALFREY, 384-8001.

TWO HOUSES
.6 ACRE

Live in this spotless four-year-old home and rent the equally spotless twelve-year-old. Both have lovely large living rooms, two bedrooms and kitchens a woman would love. Fine class construction throughout. Oh Yes! If you're a tradesman or have your own business there's a 28x40 workshop at the end of the property. See for yourself by phoning
WALLY MILLIGAN 384-8001

BEAUTIFUL COLWOOD

Seeing is believing on this unique custom home in prestige area! Fabulous extras include "Spanish decor suite" for family fun or "mortgage paying revenue!" Would you believe only $29,500?
BEV McARTHUR
658-5565 or 384-8001 anytime

OPEN TO TRADES!

HERE'S YOUR CHANCE TO SWAP YOUR OLDER "close in" property for a luxurious near new custom built 3-bdrm. (plus suite) overlooking beautiful Cordova Bay! Urgent business reasons prompt decision! All offers seriously considered!
BEV McARTHUR
658-5565 or 384-8001 anytime

SOUTH OAK BAY
(Near Mt. Joy Ave.)

3½-yr.-old 6-bdrm. delightful family home situated on large lot — 2½ baths and all the extra's for easy living. Exceptional value at:
$44,700
Lee Forbes, 385-1431 Anytime, Quadra Realty Ltd.

LEGAL DUPLEX OR

Immaculate older family home of 4 bdrms — full basement — professionally rewired and renovated — cement driveway to deep lot for boat and trailer and extra cars.
CLOSE TO
JUBILEE HOSPITAL
Nice area.
$26,500
Lee Forbes, 385-1431 Anytime, Quadra Realty Ltd.

COLWOOD SEA VIEWS
$31,500

On a no-through street not far from Royal Roads and close to a long sandy beach. Main floor has 3 bdrms., 4-pce. bath, large L.R. with fireplace, family-size kitchen and sep. dining room. Full high bsmt. with large family room with fireplace, 1 bdrm. with sink. Utility area and 3-pce. bath. Sep. workshop. Shirley Wilde of Rex Hughes Agencies, 478-1729 or res. 478-2459.

NEAR
GLANFORD PARK

3-bedroom stucco home, full daylight basement with large lot and easy financing. Immaculate. Call G. Ireland, Quadra Realty Ltd., 385-1431 or Res. 658-8408.

COLWOOD

Smart near-new 3-bedrm. stucco, L-shaped Liv. and D. Rms. Double Plumbing plus extra shower and toilet in basement. Carport. All conveniences. Terms at $27,500. McCandless Realty, 383-6111, Eve's 592-1981 or 384-5855.

TOWN HOUSE, QUADRA

Delightful 3-bedroom, through hall. Wall-to-wall. 1000 sq. ft. professionally built. Corner lot. All fenced. Easy to own. $15,000 list C.M.H.
Total price $18,900
John D. Tisdalle, 388-5178
Rose Hill Agencies Ltd.

OPEN HOUSE
1622 GLADSTONE
Saturday, Sunday, 11 a.m.-4 p.m. Jubilee Hospital area. Private sale. Immaculate modern stucco bungalow, 2 bedrooms, living room and large kitchen. Full high basement, partially finished. Drive-in garage. 50x120' lot. $21,900. Financing can be arranged. 656-3317.

SUMMER COTTAGE FOR SALE, Protection Island, Lot 98, in Nanaimo Harbour. Just 10 minutes to downtown Nanaimo. Lights, phone, water. Asking $4,000, but will sell for $3,000 cash. Lot size 160x80. Rainbow stone walk, landscaped. Write 1515 Pearl Street, Victoria, or phone 385-2836.

GORDON HEAD. BY OWNER, well planned 1½-year-old home on quiet cul-de-sac, convenient to school and recreation centres. 3 bedrooms, 1½ baths, large rec. room and 4th bedroom almost finished. 4117 San Capri Terrace. $29,500. 477-6233.

IN SIDNEY, 7-YEAR-OLD 3-BEDroom up en suite plumbing, fully developed basement. 656-2638.

UNUSUAL LEGAL DUPLEX PLUS in-law suite, reduced price $32,500. Owner 386-0566.

250 HOUSES FOR SALE

D. F. Hanley Agencies Ltd.
Douglas St. Office
3293 Douglas St.
385-7761

IN TOWN CONVENIENCE
NO NEED FOR
TWO CARS
13 YEARS OLD

Built-in overn and range in kitchen; 4-pce. vanity bathroom with sliding glass doors on tub, 2 bedrooms on main floor and 2 in basement. Extra deep lot (135'); loads of room for garden. Wired for washer and dryer. Drive-in garage with workshop area with solid bench. Sundeck off kitchen. Taxes $387.67 less Homeowner grant. Full price $24,900.
Call BRYON JEEVES anytime.
385-7761

—D.F.H.—

TERRIFIC AREA
3 OR 4 BDRM. COMFORT
$21,500, FLEXIBLE TERMS

The area here is fantastic! On a no-through street, HANDY to all schools, kindergarten, excellent shopping and bus. AN IDEAL, 1st or 2nd HOME FOR THE YOUNG FAMILY! An older style considerably revitalized; new roof, furnace, bathroom, stucco, etc., etc., etc. Large, bright kitchen with eating area. 3 bedrooms on the main, a 4th plus a large rec room in the full basement. Plumbed and wired for washer and dryer. TERMS TO BE ARRANGED TO SUIT YOUR NEEDS.
STEVE MOONEY,
385-7761 (24 HRS.)

—D.F.H.—

GOT A-1 CREDIT?
GOT $1500?
GOT $125 PER MON.?

Then this low priced 3-BR older home is the best investment you can make!
It's no palace, but IT IS immaculately kept both inside and out and IT IS cosy and warm and IT DOES have 3-bedrooms!
Live here for a while and watch the value zoom as the demand for apartment zoned land increases.
FULL PRICE ONLY $13,500
On any terms.
—Figure above includes the B.C. Gov't 2nd Mtge. based on 15-yr. amortization and 5-yr. term. For more details call
STAN EAKIN
385-7761

—D.F.H.—

FAMILY LIVING
REASONABLE PRICE
LOW TAXES

Only in peaceful Colwood can all these advantages be yours. Secluded patio with lovely fish pond, sunken living room with feature fireplace, 3 good sized bedrooms — master with en suite. Large bright family kitchen plumbed for washer and dryer. Loads of storage area. This lovely home is only 2 years old. Stucco and wood siding exterior with shake roof and many extra features. All this for $24,900. Contact
BEV HIGHTON
CHUCK ANDREWS
385-7761 (24 HRS.)

—D.F.H.—

A DIFFERENT
OPPORTUNITY
ASKING $24,950

ARE YOU LOOKING FOR A HOME LIKE THIS?
2 years new, 1320 sq. ft., wall-to-wall shag carpeting throughout, 3 bedrooms, 2 bathrooms, living room with fireplace, dining room, Crestwood kitchen with separate utility room off, washer, dryer, range and refrigerator included, sliding glass doors to bedroom balcony, sliding glass doors to your own private courtyard garden, situated near the University, close to shopping, transportation and all schools!
SOUNDS PRETTY GOOD, RIGHT?
Now, suppose you could have all this with flexible terms (could be fairly low down payment if you wish) and not have to worry about gardening or exterior maintenance, etc. SOUND BETTER STILL? The reason is this is the new life style — a modern TOWN HOUSE (all for such a low price). Your trade considered. For further details call:
STEVE MOONEY or
STAN EAKIN
385-7761 (24 HRS.)

—D.F.H.—

LAKE HILL
TREE SHADED TUDOR

This is a fine lovely home — a REAL home, with comfortable and spacious rooms. There's a beautiful living room, a guest-sized separate dining room and 4 bedrooms. The modern kitchen is brand new (and so is the furnace). There's a drive-in garage in the full basement and plumbing for washer and dryer. A dignified home with handsome new white stucco exterior, it is set on beautifully treed grounds. The area is, of course, excellent. It is one of quality properties and is close to all amenities. Asking price is $27,900.
STEVE MOONEY OR
TERRY MANN
385-7761 (24 HRS.)

—D.F.H.—

MOST UNUSUAL
MOST UNIQUE
LUSCIOUS, DE LUXE
ONLY $29,900

Home buyer's dream, a BARGAIN here for you, owner transferred — and WIFE CAN'T STAND BEING LEFT BEHIND, for details on this executive home phone
652-1412 MABEL CRACK

—D.F.H.—

EVER
"FUMBLE" THE BALL?

Well that's exactly what you'll be doing right now if you are looking for a 2-bedroom plus den, full bsmt home with hot water heat, new wall-to-wall carpeting and huge 100x120' lot with apple trees, ornamental trees and a quiet peaceful setting. Close to schools, park, stores and only $24,000. Score points with her by phoning to view this home right now.
BILL KNOWLES 385-7761 (24 HRS)

—D.F.H.—

GRACIOUS AND
ELEGANT
UPLANDS HOME

This home has over 2,000 sq. ft. of luxury living on the main floor. Spacious entrance hall reflects the mood of the charming living room with fireplace on one side and comfortable den with fireplace directly opposite. Substantial formal dining room and two equally spacious bedrooms — with a third bed-sitting room complete with bath and separate entrance. Full basement supplies a games room with still another fireplace. This home has been especially well-cared for and is situated on one-third acre of masterfully landscaped garden, complete with greenhouse. Asking $54,900 with vendor considering terms to good covenant.
W. A. (BILL) BATES
385-7761 or 658-8666

—D.F.H.—

NORTH SAANICH
LOW TAXES BUT
EXECUTIVE AREA

Sweeping sea view; 25x15' sunken living rm; 5 yrs old. Built of best materials. $39,900 asking.
385-7761 MABEL CRACK 652-1412

—D.F.H.—

—GORGE—
!! JUST REDUCED !!
—$23,800—
!!NEEDS PAINTING!!

Over 1100 sq. ft. on main floor including 3 BR, large LR with FP and view of Sooke Hills. Large dining room, good-sized kitchen, full basement and fully fenced rear yard. If you feel energetic and don't mind doing some painting, give me a call.
386-0934 DAVE DAND 385-7761

—D.F.H.—

250 HOUSES FOR SALE

D. F. Hanley Agencies Ltd.
Douglas St. Office
3293 Douglas St.
385-7761

CEDAR HILL
DONCASTER
$24,500

Large family home in desirable area. Close to all services. 4 bedrooms. Living room with fireplace. Separate Dinirr room. Spacious kitchen. Stucco. OOM heat. Truly well-priced. Just listed. Call TERRY MANN 386-0477 — 385-7761

—D.F.H.—

OAKLANDS $17,900

Just listed! A 4-bedroom no basement stucco bungalow. Backs on park. A lot of living space in convenient location. Close to schools, busline, shops. Quiet area. Fully fenced yard. Separate garage. Call
TERRY MANN 386-0477 — 385-7761

—D.F.H.—

SOUTHSIDE
SIDNEY SIDE
20 MIN. TO TOWN

Quiet peaceful setting with treed lot, 3 bedrooms, full bsm with games room. Family-sized kitchen with built-in stove and wall oven. Only 6 yrs old, 1240 sq. ft. and many prestige features for only $27,800. To view or obtain details on trades call
BILL KNOWLES 385-7761 (24 HRS)

—D.F.H.—

BROWN
BROS. ON
BLANSHARD
385-8771 ANYTIME

DRIVE-BUYS

Take a look at the outside and the location! Please do not disturb the occupants.

1223 LOCKLEY ROAD
(Esquimalt) — 3 bdrms., $6,300 down.

2740 BELMONT AVE.
(Victoria) — 2 bdrms., large kitchen plus extra bdrm. — Rumpus room. 1½ baths. $21,900.

4090 HOLLAND AVE.
2 bdrms. — large living room and large kitchen. Full basement. Nice views. $23,900. Terms. Full details call FRANK BUTLER 479-7377.

LODGE AVE.
TWO LOTS

An older 2-bedroom home — elec. kitchen — full basement — OOM heat — Copper plumbing — rewired. Handyman special with extra lot, 51x213. All for $18,500. Exclusive with CEC PEARCE, 385-8771 (anytime).

WALKING DISTANCE
TO TOWN

Drive by 923 Caledonia Ave. and view this large family home — just off Quadra — Close to Curling Rink and Ball Park. No garage but driveway for 3 cars. Hurry for this one. Asking $16,900.
Call DOUG LAWSON, 385-8771 anytime. EXCLUSIVE LISTING.

WESTERN HOMES LTD.
817 FORT ST.

TRY YOUR DOWN
VICTORIA HIGH
3 BEDROOMS
SPACIOUS HOME

This 3 bedroom stucco bungalow is well priced on today's market. Through hall. Large living room, full dining room. Large cabinet kitchen. 3 good bedrooms. Full basement. Oil Heat. Drive-in garage. Full price $19,500. Call John James — 382-2157 Anytime.

LIKE HORSES?
6-ACRE RANCH
MODERN HOME
BARNS, PADDOCKS
CORDOVA BAY
SEA VIEWS

This ultra Ranch style 3-bedroom bungalow situated on nearly 6 acres of beautiful Seaview property offers the ultimate in gracious living for the gentleman and family. The home comprises large living room with fireplace and wall-to-wall carpeting and a Panoramic Seaview, dining room, large 5 star cabinet kitchen with breakfast nook, 3 bedrooms, vanity bathroom, full basement with large Rumpus Room with fireplace, all rooms finished in natural wood. Carport and garage space for 4 cars. Modern barn with 2 stalls, tack room, hayloft with wiring and water laid on. Fenced paddocks. Whole property in top condition, about ½ cash will handle with owner carrying balance on agreed terms. Price $87,500. Call John James — 382-2157 Anytime.

X X X X X X X X X X
X BOULTBEE X
X SWEET X
X Realty X
X Ltd. X
X X
X

YORKSHIRE TRUST AFFILIATE

$13,500
REQUIRES WORK

Three-bedroom — no basement home, in very handy location. Good living room. Large kitchen. Blacktop drive. Comfortable and convenient. Try your offer and financing.
G. H. WILLISCROFT
388-5561 24-Hr. Service

OAK BAY SOUTH

A family home in this choice location. 22' LR with FP. Family size DR and den all with WW carpet. Cabinet kitchen, wired for range. Open stairway to 3 BRMS with WW carpet and 4-pce. BATHRM. Full basement with BRM, 3-pce. BATHRM and laundry room wired for dryer. Sep. garage and small garden with some fruit trees. Clear title or terms available.
ONLY $28,500
R. Bayne, Douglas Realty Ltd.
385-8784 anytime

SOUTH FAIRFIELD

Quality built stucco home on quiet street, close to bus and large shopping centre. Ent. hall and thru hall. LR with FP; dining area off kitchen, 7'x9'. Cab. elec. kit.; 2 Brms, plus lovely panelled Brm. in finished bsmt. 3-pce bathrm; dr-in garage. Nicely landscaped grounds with fruit trees, shrubs and flowers and enclosed patio at rear.
FULL PRICE ONLY $24,500
For appointment to view phone Mr. Vint at 385-8784 and evenings 385-0392.
Douglas Realty Ltd.

4150 BIRTLES
3 BEDROOMS
Close to town. Full basement. Low down payment, $23,500. Also we have brand new homes in Langford, $24,850. August Construction, 384-1711, 478-1983.

5-BEDROOM HOME, PROFESSIONAL office built in, Oak Bay, fine residential area, 2 lots, includes organic garden. Full price $45,000. 598-3231.

$17,900, LANGFORD AREA, 3-bdrm. full bsmt. home with rec. room and rear patio. To view call Shirley Wilde of Rex Hughes Agencies, 478-1729 or res. 478-2459.

LUXURY
3-bedroom, split level, .63 of an acre, wall-to-wall shag, double carport, many extras. 8632 Llewelyn. 388-9097 anytime.

LOW TAXES, CLOSE TO DOWNTOWN, 2 bathrooms, 6 rooms, newly remodelled. Private sale. Reasonable down payment. 628 Harbinger Ave.

250 HOUSES

2 VICTORIA OFFICES

BLOCK BROS
1800 BLANSHA
OPEN TO 9

I KNOW VALU

MT. TOLMIE
3-BR — $22,95

NEW ON MA

SHELBOURN

COUNTRY R
6 ATTRACTI

SEMI-SECLU

MAPLE BAY

MUST SELL

GLEN LAKE
NEAR NEW

ESQUIMALT

SPARE-TIM
NEAT 3-BE

NEW LISTI

SXS DUPLE

LANGFORD

GRAPES —
APPLES —

CLOSE BY
HAMPTON

HORSES! F
APPROX.

CLARKE
REA

BEAUT

ES FOR SALE

HHHH HH HH ...

ley Agencies Ltd. ...as St. Office ... Douglas St. 385-7761

—D.F.H.—

S $17,900

—D.F.H.—

E ... IDE ... TOWN

—D.F.H.—

IVE-BUYS

CKLEY ROAD — 3 bdrms., $6,300

LMONT AVE.

OLLAND AVE.

DGE AVE. ... WO LOTS

NG DISTANCE ... O TOWN

RN HOMES LTD. FORT ST.

E HORSES? ... CRE RANCH ... DERN HOME ... S, PADDOCKS ... RDOVA BAY ... EA VIEWS

X X X X X X X ... OULTBEE X ... SWEET X ... Realty X ... X Ltd. X ... X X ... X

TRUST AFFILIATE

$13,500 ... QUIRES WORK

WILLISCROFT 24-Hr. Service

BAY SOUTH

H FAIRFIELD

—

250 HOUSES FOR SALE

2 VICTORIA OFFICES

BBBBBBBB BBBBBBBBB BB BBBB BB BBBB BB BBBB BBBBBBBBB BBBBBBBBB BB BBBB BB BBBB BB BBBB BBBBBBBBB BBBBBBBB

WE TRADE HOMES

BLOCK BROS. REALTORS

1800 BLANSHARD — 386-3231

OPEN TO 9 — SAT. TO 5

I KNOW VALUE
In homes and this is one. This modern home was on at $24,750 and has now been reduced to $22,500 and it must be sold. In a most desirable Gorge area, quiet st., 3 bdrm., lovely kitchen with eating bar, LR and DR with glass doors to sundeck. Full bsmt., romantic rec. room with bar, oil fired hot water tank, carport, good lot, low down payment. It won't last so call now. JEFF CHALK, 477-8274.

MT. TOLMIE — S.-SEARS 3-BR — $22,950
Dining area and drive-in garage are included in this neat and clean stucco bungalow handy to all facilities. D B. TAYLOR, 598-4158 or 386-3231.

NEW ON MARKET
This immaculate 2-bdrm home located in Glanford area has a finished bsmt. with possible in-law accommodation, nicely landscaped with unique Rockwall in driveway. Asking only $21,900. RUSS McDOWELL 386-3231, 382-7930.

SHELBOURNE PLAZA
Better take a look at this extremely well-kept 3-bedroom full basement stucco home. Yes even a comfortable room down for father's office. Smartly landscaped too. The price is right at $26,500. JAY ROGERS 386-3231.

COUNTRY RANCHER 6 ATTRACTIVE ACRES
This gentleman's rancher is both gracious and charming. It is custom built with many extras such as built-in BBQ in the large Spanish style family room, feature old brick walls in the guest size living room, cosy hot water heat, balconies from two of the 5 carpeted bedrooms, separate den that offers seclusion. Terraced lawns lead to the spacious fields of grass. Attractive new barn, two large double carports and numerous other extras. This is not only a uniquely different home but a first class investment at $89,000. BILL FIFE 386-3231 or 598-1829.

SEMI-SECLUSION
Trees, grass and garden surround you in this larger than average lot. Almost 1200' on the ground floor including DR and 20' LR. in this 16-year-old stucco home with few steps, full bsmt, 2 bdrms up and one dn for $24,850. D. B. TAYLOR 598-4158 — 386-3231.

MAPLE BAY
Midway between Maple Bay and Duncan. This near new home, with suite in basement and 3 bedrooms up, is situated on 2.8 acres and has good future subdivision potential. Full price, $39,900. BOB JUPE. 386-3231, 478-1854.

MUST SELL
Was $12,500. Now $10,000. All cash offers considered. 2-bedroom retirement or starter separate garage. Jubilee area. Good rental property make your offers to BOB KEELING 386-3231, 383-3860.

GLEN LAKE — $24,500 NEAR NEW
Owner transferred — cathedral entrance — 3 bedrooms — L-dining room and living room with raised hearth fireplace — full basement with raised hearth fireplace — full basement with roughed-in plumbing — near schools, bus, and shops — MR. WYATT, 386-3231 or 652-2867.

ESQUIMALT
Move in next week. 2 bedrooms, plus (2 up), full basement. Modern stucco design. On bus route, near shops. Some household items included. $19,900. JAY ROGERS, 386-3231, 477-4569.

SPARE-TIME GOLDMINE NEAT 3-BEDROOM HOME
This modern aluminum siding bungalow located on a quiet cul-de-sac, close to schools and transportation includes a sparetime money-maker provided by its already installed and thriving berry plantation. Being on sewer the extra lot in such a location is also valuable. In addition to the 1,000 square foot home there is workshop, glass-house, and beautiful patio. Ideal for parttime or semi-retirement. $31,900. J. H. FORD, 386-3231 or 598-5361.

NEW LISTING — $18,500
Don't miss the opportunity to view this large family home with F.H.C. basement complete with two bdrm. rec. room and 3-piece bath. Large living room, dining room, kitchen and pantry on first floor. Two large bdrms and 3-pce. bath on second floor — really priced to sell — LEIGHTON NOBLE — 386-3231 or 656-8968.

SXS DUPLEX — $39,900
Beautiful new revenue property with 3-bedrooms each side plus finished rec. room and utility room in F.H.C. basement. On sewer and surrounded by all new homes. Fine workmanship. MRS. NOBLE — 386-3231 — 658-8736.

LANGFORD — $23,500
Immaculate 3-bedroom home on large corner lot. 4-piece bath. Large kitchen with separate dining area. Wall-to-wall carpeting and lovely brick fireplace. Double garage. Close to schools. Present payments only $112 per month. GERRY LANTHIER, 386-3231.

GRAPES — PEACHES APPLES — PLUMS
on this near two acre paradise — 6 miles from town—good for horses, sheep, chickens, outbuildings too. The home is in tip top condition — two bedrooms plus two more in the basement — vanity bath—nicely secluded — near Saanich observatory $33,500 — can be had on terms — Phone JACK WILLIAMS to see this beautiful property at 386-3231.

CLOSE BY HAMPTON PARK
White stucco — hardwood floors — 2 bedrooms, plus one fully finished in the full basement, tidy lot—immaculate home, large living room with fireplace. 15 years young. Priced at $21,500. See us for easy terms too. ETHEL HARVEY 386-3231.

HORSES! HORSES! APPROX. 5 ACRES
Beautiful parklike property. Trees and meadows. Renovated farm house with 3 bedrooms, living and dining rooms, electric kithcen, 4-pce bath. Close-in on West Saanich Rd. Asking $35,000. F. COLOMBIN 386-3231, Res. 385-3033.

CLARKE & WALLACE REALTY LTD.
A DIVISION OF THE INVESTORS GROUP
620 BROUGHTON 385-8794
Across from Eaton's Car Park

RETIRED?
Cosy ONE-BEDROOM home. Living room with beamed ceiling and fireplace. Good-sized din. room and large kitchen. Pretty 3-pce. bath. Hot water heat. A real bargain at $13,960. To view phone Mrs. Wallace, 385-8794 anytime.

FAMILY HOME WITH SAUNA BATH
On beautiful Gordon Head. 3 Bedrms. on main, 1 or 2 more on COMPLETELY FINISHED LOWER FLOOR also RUMPUS ROOM WITH FIREPLACE. Utility room and
SAUNA BATH
Reduced to $32,900
For viewing or more info. please call Leo Pigert or C. Baird, 385-8794.

BEAUTIFUL GORGE
At only $21,300 and YOUR OWN TERMS — this 2-bdrm bungalow — excellent L.R. with fireplace — separate dining room (narrow strip maple floors) — and full basement. Immaculate home in FINEST AREA OF GORGE — No drive-by on this one.
L. Pigert —385-8794— C. Baird

BY BUILDER. NEW, 3-BEDROOM, 1,200 sq. ft. home, in Sidney, full basement with carport. 2 fireplaces. NHA mortgage available. $23,900. Farkas Construction, 382-8574.

250 HOUSES FOR SALE

SSSSSSSSSSSSSSSSSSSSSSSSSSSSSS
ISLAND HOMES LTD.
2504 Douglas St., 386-7545
SSSSSSSSSSSSSSSSSSSSSSSSSSSSSS

HOME AND REVENUE
Modern 10-year-old contemporary home, cathedral entrance to spacious living room with floor to ceiling fireplace and new quality w-w carpet, large dining room with double sliding glass doors to sundeck, an absolutely gorgeous kitchen with built-in range, lots of cupboards and counter space. 2 good bedrooms both with large closets, 4-pce. bath. Lower level has deluxe suite rents for $130. Be sure and see this gem. Excellent location. Only $32,500 and good terms. Ph. Morris Lund, 386-7545 anytime.

WATERFRONT 2874 MURRAY DRIVE
Must sell. Vacant possession at the end of May. This 2-bedroom full basement home suit retired or small family. Dandy basement home, lovely garden, dandy wharf This is a lovely terrific location, Call Mr. MacFarlane 386-7545 anytime.

GLANFORD 2 BEDROOMS, BSMT. $16,900
Dandy bungalow with full bsmt and oil-o-matic heat. Lvrm 13x17 with fireplace, the kitchen with nook, 2 good bdrms with 3rd in basement. Good lot 58x142. Close to transportation and schools. Ph. Morris Lund 386-7545 anytime.

IDEAL YOUNG FAMILY HOME
$17,900 is the asking price of this 3-bedrm home with sunken living room, separate dining room and lovely kitchen, fully cupboard. Drive-in garage. The Vendor will carry a very large agreement of sale. For further information contact Pat Snow or Ron Crow, 386-7545.

BUY OF THE WEEK
Golfers dream at Colwood. 3 Brs — en suite plumbing — sunken living room with fireplace — laundry room off de luxe kitchen — carport and tool shed. Exceptionally nice yard with many varieties of trees. Only $25,900. Call Ron Crow or Pat Snow, 386-7545.

TWO FULL LEVELS 2600 SQ. FT.
Very well built, beautifully planned. SEAVIEW home REDUCED TO SELL — $40,250. Quiet sea view area. 3 bedrooms with 4th roughed in, 3 bathrooms, 2 fireplaces, sep. laundry room. DBLE CARPORT AND SUNDECK. Choice of WALL-TO-WALL carpet or hardwood. NATURAL BRICK facing on F.P. and exterior wall. See it and MAKE AN OFFER. It is clear title. Call Ken Jensen, 386-7545 — 592-9079.

2886 MURRAY DRIVE WATERFRONT
Do not miss viewing this well-planned home taking full advantage of the beautiful view and seclusion. 3 bedrooms, large living room, dining room, full family kitchen with built-in breakfast nook and adjoining utility room. 4-pce. bath and 3-pce. bath. Full cement basement with fireplace offers an exceptional view. 2 garages. Easily maintained grounds. For viewing call Grant MacFarlane, 386-7545, res. 386-8093.

COLWOOD 3 BEDRMS.—3 BATHS GAMES RM. AND DEN DBLE. GARAGE—PORT
Contractors own home, extremely attractive "A" frame with shake roof. The interior is just like a fabulous picture from "House Beautiful." Indirect lighting over a gorgeous white rock fireplace extending entire width of liv. rm. Set off like a jewel by rich, deep green shag w-w carpet. The kitchen is a dream, delightfully spacious, filled with many features including auto. dishwasher. The king size master bdrm. is ensuite. Full basement includes panelled den, games rm., rghed rec. rm. with fireplace and 3rd bath. A bargain at $36,500. Morris Lund, 386-7545.

KER & STEPHENSON LIMITED
680 Broughton Street
Across From Eaton's Carpark
385-3411, DAY or NIGHT

COUNTRY ATMOSPHERE 3 BDRMS., $20,900
Pretty as a picture with new wall to wall carpeting throughout and only 3 years old. The 16x12 living room features a floor to ceiling old brick fireplace with raised hearth. Dining area off the kitchen, separate utility room, everything like new. A beautiful starter or retirement home at a below cost price.
LEILA RYAN
385-3411 anytime 477-8771 res.

ONLY $1500 DOWN
Situated on quiet street off Cedar Hill Rd. this two bedroom home is in excellent condition and has large landscaped lot. Drive by 1516 Earlston Ave. and then phone.
B. F. GORELY
385-3411 598-4239

AN OUTSTANDING BUNGALOW—UPLANDS $47,500
Here is a home and garden that truly reflects the love and care that has been given it by its owners, with the result that the entire property is in immaculate condition. There is a spacious entrance hall, lovely large living room with a fireplace and two view windows overlooking the beautiful garden. The generous size dining room makes entertaining a pleasure. The den with its fireplace and panelled walls suggest relaxation. There are two generous size bedrooms and a well arranged 4-pce. bathroom. The convenient kitchen with its utility room adjacent, offers all the facilities for modern living. In the high, full basement there is a large recreation room with fireplace and a 3-pce. bathroom. The home is heated by a very effecient hot water heating plant. May I have the pleasure of showing you this very delightful new listing.
W. E. SPEED 385-3411

OPEN HOUSE BY BUILDER
1156 RANGER PL.
SAT. AND SUN. 1-4:30 P.M.
2 Bedrooms, kitchen, dining-living rm., 4-pce. bath up.
3rd Bedroom, rumpus rm with fireplace, 3-pce. bath finished down.
Wall-to-wall shag throughout
Close to new St. Margaret's School with view of Blenkinsop Valley.
$29,750
JACK TURNER CONSTRUCTION
477-3575

WILLOWS AREA
Immaculate Tudor home on beautifully landscaped lot. 2 blocks from beach. Excellent floor plan featuring: through hall, 2 bedrooms on main floor, large living room dining room, bright kitchen. Full high cement basement with sewing room, separate garage. Priced at $26,900. Call 592-2607. Principals only.

W. J. LINDSAY LTD.
Royal Oak Shopping Centre
479-7111 658-5040
Real Estate — Insurance

FROM OWNER, 3-BEDROOM home, completely renovated, immediate occupancy, half block from ocean. Fairfield, full price $27,000. 385-7970.

FOR SALE—3-BEDROOM HOUSE, Esquimalt area. View by appointment. Phone 383-2135 evenings, 6 to 7.

250 HOUSES FOR SALE

N A T I O N A L
TRUST CO. LTD.

2 LOCATIONS TO SERVE YOU

DOWNTOWN 1280 DOUGLAS

EXCLUSIVE LOCATION
Despard Avenue, Tudor type residence of four bedrooms, 1½ bathrooms. Ideal for family entertainment. Large den with fireplace. Full basement, hot water heating. Outstanding garden. Close to all conveniences. Asking $46,900.
LEIGHTON LOVITT
388-5451 (24 hrs.)
Res. 477-4162

SEA VIEW— CADBORO BAY
Ideal retirement home of two bedrooms (master bedroom very large), "L" shaped living room and dining room. Kitchen with eating area. One and half bathrooms. Full cement basement. Oil-o-matic heat. Beautiful garden with large spring-fed pool. Asking $46,500.
LEIGHTON LOVITT
388-5451 (24 hrs.)
Res. 477-4162

HILLSIDE SHOPPING CENTRE

GORDON HEAD SEAVIEW
4 BEDROOMS
RECREATION ROOM
2 BATHROOMS
$36,875
(MORTGAGE 7¼%)
W. G. MOORE
RES. 658-8681 OFF. 386-2961

OAK BAY SPECTACULAR VIEW HOME WITH CHARACTER
MORE THAN 2500 SQ. FT.
BEAUTIFULLY FINISHED
IMMACULATELY KEPT
$55,900
(MORGAGE 7¾%)
W. G. MOORE
RES. 658-8681 OFF. 386-2961

UPLANDS! MAGNIFICENT PROPERTY
SUPERB LANDSCAPING SPACIOUS BEAUTIFUL HOME COMPLETE SECLUSION AND PRIVACY GRACIOUS LARGE LIVING ROOM GUEST-SIZE DINING ROOM ROOM. LOVELY LARGE KITCHEN, THREE BEDROOMS AND DEN. IRREPLACEABLE AT $58,900
W. G. MOORE
Res. 658-8681 Off. 386-2961

UNIQUE HOME VLA SIZE LOT MT. TOLMIE AREA
An architect designed modernistic 2-level, just the thing for someone wanting a distinctly different home in one of our better residential areas. The rustic interior consists of a "GRAND PIANO SIZE" living room, guest sized dining room, conveniently situated kitchen, a multi-use den and bath on the lower level, two bedrooms and bath up.
ASKING $33,500
H. HEGEN
Off. 386-2961 Res. 385-8895

SEAVIEW! ONLY $18,500
Something very different! This three-level home offers you a 1-2 bedroom suite plus in-law suite, two fireplace and four rooms, more on ground level. Artistically decorated and strategically located on Esquimalt Rd. with excellent potential. Call today:
RUDY ROST
Off. 386-2961 Res. 658-5490

JUBILEE—$15,900
PRICE REDUCED ON THIS TWO-BEDROOM, BASEMENT HOME. SUIT RETIRED — LOW DOWN PAYMENT OR FURTHER REDUCTION FOR CASH. A STEAL!!
TED BOWDEN 479-1479

7217 SEABROOK
—Custom spanish modern.
—Brand new — shake roof.
—Three bedrooms — master ensuite.
—Deep pile shag carpets.
—Walnut feature panelling.
—First mortgage available.
—$5,000.00 government second.
—Try your downpayment.
—Full price only $27,900.00.
For appointments to view
TED BOWDEN
Res. 479-1479

GORDON HEAD-UVIC BELOW REPLACEMENT $36,900
Appealing SUNKEN LR with WW CARPET, BRICK FIREPLACE and gracious WW CARPETED DINING ROOM. Bright kitchen with BUILT-IN OVEN, RANGE, HOOD AND FAN and eating nook. SLIDING GLASS DOORS from DEN overlooking well landscaped grounds and an OPEN FILTERED SWIMMING POOL. QUALITY ceramic-tiled 5-PIECE vanity bathroom. 3 bedrooms on main all featuring LARGE CLOSETS and PLUSH WW CARPET, and of course the master has ENSUITE PLUMBING. Open staircase leads to a PROFESSIONALLY DEVELOPED FULL BASEMENT. The huge RUMPUS ROOM with BAR, GAMES ROOM, SEWING ROOM, impressive WORKSHOP AND of course another BATHROOM are all tremendous. In addition, this home has an INTERCOM AND STEREO SYSTEM throughout. 7¾% mtge. This excellent new listing beats all.
BOB GARSIDE 383-5836
CITY TRUST 383-4141

C. G. HEISTERMAN & CO. LTD.
1121 Blanshard St. 383-4161

ROCKLAND AREA 3-4 BEDROOMS TRIPLE PLUMBING $38,500
Spacious home situated on a most desirable well-landscaped lot. Large entrance hall opens into living room with fireplace, adjoining dining room, bright kitchen, 3 good bedrooms, master bedroom with bath en suite, plus 4-pc. bathroom. Open stairway down to large recreation room and 4th bedroom, plus 2-pc. washroom. For appointment to view this exclusive listing call Mr. Blannin, 383-4161, res. 598-2200.

4-BEDROOM HOME IN COLWOOD, rooms are large with wall-to-wall carpets, utility upstairs, basement finished with large rec. room. 478-4813.

250 HOUSES FOR SALE

P. R. B.
P. R. BROWN & SONS LTD.
The PEOPLE to SEE are P.R.B.
762 Fort St. 385-3435 (24 hrs.)

VLA — VLA? MINI FARM ASKING $34,500
Solid spacious 2-bdrm. home with 5¾ acres partly treed for seclusion. 2 separate cabins, 2 stall barn. Near new Vocational School, only 6 miles from City Hall. Truly a quiet peaceful country home.
TED HUEBNER, 385-3435

—P.R.B.—

DON'T MISS THIS FIRST TIME OFFERED NEW LISTING $34,900
This cathedral entrance style 4-year-old home offers more for your dollar than anything of its kind on the market.
Consider:
—2300 sq. ft. of completely carpeted living area.
—4-5 bdrms., master bedroom en suite.
—2½ de luxe bathrooms.
—U-shaped kitchen with built-in range.
—Recreation room with contemporary lounge and bar.
—Delightful living room with lovely Fieldstone fireplace.
—Large sundeck and hugh patio.
—Superb maintenance and expensive decor throughout.
—6¾% Mtg., approx. $14,000 payable at $131 per mth. incl. taxes.
Ideal for a growing family or the lower level would make an outstanding suite.
MRS. BAXTER, 385-3435

—P.R.B.—

6¼% MORTGAGES
Two 3-bedroom homes.
1. Gordon Head — very attractive split level — $28,900.
2. Town and Country — 6 yr. old beauty with professionally finished rec room and a 240 ft. gardener's lot. $28,500.
C. WARREN 385-3435 or 384-9798

—P.R.B.—

TOWN HOUSES
For the busy family with minimum maintenance; 3 bedrooms, 1½ bathrooms, garden patio, playground, lots of parking, close to schools, university and shopping centre.
$23,900 and $24,950
PAT MUSTERS 385-3435

—P.R.B.—

3 BEDROOMS $21,900
Stucco exterior and only 3-4 years old. Living room 21x13 and dining room 13x9. Full basement with an extra bedroom and rec room 16x13. Millstream area. Close to an elementary school. Good value at this price for approx. 1200 sq. ft.
J. P. H. EVANS
385-3435 or 477-4452

—P.R.B.—

COLWOOD URGENT SALE
Custom built 3-bedroom home with two finished rooms in basement. 2 bath rooms. Lovely kitchen. $29,900. Call Mrs. Hartt 385-3435 anytime.

—P.R.B.—

WILKINSON ROAD AREA
Nearly new 2-bedroom home ready for quick possession. Nice living room with fireplace. Sundeck. Fenced, landscaped lot. Price $22,500. Call Mrs. Hartt 385-3435 anytime.

—P.R.B.—

P. R. Brown & Sons Ltd.
762 Fort St.
Victoria, B.C.

MMMMMMMMMMMMMMMMMMMM
METROPOLITAN REALTY LTD.
386-3585
MMMMMMMMMMMMMMMMMMMM

BRAND NEW CHOICE OF TWO TERMS, TRADES MORTGAGES CONSIDERED
on either of these brand new homes. Both have 3 bedrooms, sundecks, full basements, OOM heat, in good residential areas. See them and compare. Your terms, trades, etc., considered. Full price $24,950. Mr. Drew, 386-3585, Res. 592-0927.

CITY VACANT 2 or 3 BEDROOMS EXCELLENT TERMS
Modern full basement bungalow. Spacious living room with fireplace, guest-size dining room. Cabinet kitchen fridge and range included. Two large bedrooms, Pembroke bath. Daylight basement with beautifully finished rumpus room and 3rd bedroom roughed in. OOM heat. Drive-in garage. Terms or trades considered. Zoned R3, excellent holding property. Nicely treed garden. Price $23,950. Mr. Drew, 386-3585, Res. 592-0927.

ROCKY LOT — TREES MOUNTAIN VIEWS 2-BEDROOM, BASM'T
Retire in this stucco bungalow and spend your summer days on your secluded, shady patio. Fire place, oak floors, through hall, extra room in basement, on sewer. Be first to see this new Exclusive listing. $21,900. Jim Ranson, 386-3585 or 479-5910.

TREED ¾ ACRE THREE BEDROOMS TWO BATHROOMS
This older stucco home has charm and character and is reasonably priced at $22,500. Modern kitchen and bath room, utility, W-W carpet, part basement, double garage and numerous out buildings. We'll take your smaller home in trade. Call Jim Ranson, 386-3585 or 479-5910.

QUADRA-COOK $19,500
This old style 3-bedroom home is an exceptionally attractive residence. Living room has wall to wall carpet. Kitchen is a delight with double S.S.S. and arborite counter. PLUS a 14x20 ft. filtered swimming pool. Full price $19,500. Try your terms. C. A. (Chuck) James, 592-0773 or Bus. 386-3585.

ESQUIMALT SAXE PT. AREA 3 BEDROOMS EXCELLENT VALUE $24,700
TERRIFIC LOCATION
In one of Esquimalts choice residential areas. Well constructed 3 bedroom stucco home situated on an excellent 60'x120' lot. Featuring "L" shaped living-dining room fireplace and OAK FLOORS. Full basement with finished 4th bedroom and family room. Drive-in garage. OOM heat. REAL VALUE at only $24,700. Don Munro, 386-3585 or 477-1705 or C. A. (Chuck) James, 592-0773.

WATERFRONT, PRIVATE SALE
Only $17,000 for this unique, and charming 1-bedroom home. 200' lot, 90' waterfront on Portage Inlet with jetty and boat. Living room, 17x12, fireplace, dining room, kitchen, small bathroom. Basement, garage, electric heating. Ideal home for single person or great investment for couple. Quiet street, 10 minutes from downtown. No agents needed. 384-9188 or 478-2073.

2-YR.-OLD FULL BASEMENT home in Albert Head area. 2 bdrms. up, 2 down. Lovely open stairway leads to seaviews from carpeted living room and lge. open sundeck. Only $26,900. Call Frank Allen of Rex Hughes Agencies, 478-1729 or res. 478-4807.

TRADE-IN FOR SALE BY BUILDER. Nice 3-bedroom bungalow on quiet residential street in Langford. Automatic oil heat and fireplace. To view call:
VICTORIA CONSTRUCTION LTD.
388-6601, 477-5252

250 HOUSES FOR SALE

MMMMMMMMMMMMMMMMMMMM
JACK MEARS
OAK BAY REALTY LTD.
2194 Oak Bay Av.
MMMMMMMMMMMMMMMMMMMM

A GARDEN LOVER
$18,700
Small cottage in best Oak Bay residential district. For further information call W. A. "Bill" MOHR, 598-3321.
We like to trade.

REVENUE POTENTIAL
$29,500
Large older home near BEACON HILL PARK in walking distance of downtown. Must be seen to be appreciated. Call W. A. "Bill" MOHR, 598-3321.
Your home may be traded.

ROCKHEIGHTS AREA ESQUIMALT
Bright, well-maintained home for large family. Situated on a quiet street, close to transportation, schools, shopping and park. Large living room with fireplace, panelled dining room, modern kitchen and den on the ground floor. 4 bedrooms and bathroom upstairs. Full high concrete basement with roughed-in recreation room and partially installed 2-pce. bathroom. Large sundeck with view at rear of house. Ideally located for personnel stationed at Naden or Dockyard. Price $23,900. Terms. Call E. FAIRMAN, 598-3321.
Exchanges arranged.

OAK BAY 3 BEDROOMS
$27,500
Walking distance to the sea, parks, shopping, etc. The twelve hundred square feet of house with full basement includes a living room (15x18), a separate dining room (12x10), modern kitchen, tiled four-piece vanity bathroom, three bedrooms with a den or fourth bedroom down. There is black-topped driveway to the back yard for boat storage or small car parking as well as a drive-in garage. Heating, plumbing and wiring all good. Financing can be arranged. For appointments to view please call B. E. JEFFERY at 598-3321.
We trade homes.

CHARMING SMALL HOME IN QUIET CUL DE SAC
Comprising sitting room, separate dining room, 2 good bedrooms, modern kitchen and bathroom. Full high basement, new cedar shake roof and large sundeck. The property has a small garden on a treed street close to OAK BAY VILLAGE. A sound investment at full price of $23,300. To view please call DIBDIN RIVIERE, 598-3321.
We like to trade.

THE MOST SPECTACULAR VIEWS IN THE UPLANDS
Are yours from practically any point in the fully sprinklered grounds of this modern bungalow or from most of the rooms in the house. Main floor accommodation consists of sunken living room, dining room and kitchen with full house-length sundeck overlooking the Yacht Club, plus master bedroom, bathroom and small den. An open stairway leads down to the lower level with recreation room and three bedrooms, all facing the water and having ground level access. This is not a large home and may well be on the small side, but the setting is such and the site so superb and beautifully landscaped that the value has to be in excess of the asking price of only $55,000. For a personal tour, call JACK MEARS, 598-3321.
We like to trade.

ETTEMA REALTY
ETTEMA REALTY
ETTEMA REALTY
LTD.
1803 Cook St. 383-7115

LOW DOWN PAYMENT NO MORTGAGE TO RAISE
3 bedrooms plus 2 in the basement. Sunny home near Woodward's. Quiet location. Asking $19,900. Phone PETER TER VEER for the address. 383-7115 or Res. 479-1588.

FAMILY HOME 3 BATHROOMS
Terrific 4-bedroom home with full high basement. An ideal family home in just beautiful condition. Asking $22,900. Phone PETER TER VEER for the address. 383-7115 or Res. 479-1588.

2-BEDROOM HOME WITH FULL BASEMENT
Ccharming home with country view. Immaculate condition. Priced at $20,500. Make offer. Ask PETER TER VEER for the address. 383-7115 or Res. 479-1588.

3-BEDROOM BEAUTY $24,500
Sparkling white home in spotless condition. VACANT. Oak floors covered with quality broadloom. Basement clean as a whistle. View lot of 60x215'. Phone J. ETTEMA for the address. 383-7115. Your property may be taken in trade.

DE LUXE DUPLEX $46,900
Side-by-side duplex in the University Village. 2 bedrooms and basement each side. Owners' suite has extra room in basement. Phone J. ETTEMA for the address. 383-7115.

FAIRFIELD COULD BE DUPLEXED
Large family home near Cook St. has rear lane. Asking $19,500. Phone J. ETTEMA for the address. 383-7115.

E M P EMPRESS E S S
REALTY LTD.
2020 DOUGLAS ST. 386-8457

GORDON HEAD NEW — $30,500
Immediate possession of this full basement 3-bedroom 1½ bath family home situated on a level sewered lot in a most desirable area, close to all schools and UVic. To view call F. Marshall at 386-8457.

GORDON HEAD NEW — $31,000
Situated on a level sewered lot in a very desirable area close to all schools, transportation and Racquet Club. This 3-bedroom, full basement home is ready for immediate occupancy. To view call F. Marshall at 386-8457 anytime.

PRIVATE SALE
Owing to advanced years, must sell my immaculate 4-bedroom elaborately landscaped home. Near Willows and sea. In Oak Bay. Through hall construction by Farmer. Hall and 2 bedroom, wall-to-wall carpeting, utility room off large kitchen. Short quiet street. Clear title. 592-1347, anytime.

LANTZVILLE-SEAVIEW
Large 2-year-old 2 bedroom home on ground level with carport and storage room. Lovely covered patio in large easily maintained garden, all appliances including deep freeze, washer and dryer. Taxes for 1970 — $60. Wide streets with lighting and all city facilities in a lovely country setting. 479-7013.

4-BEDROOM HOUSE LIKE NEW, a wonderful location for children, open fields to play in, full basement for extra rooms. Fireplace, large airy kitchen. Price $23,900, terms to suit buyer with good credit rating. Drive out Carey Rd. to Tillicum, right at Whiteside to Anton, turn right to 530 Ralph. Phone owner, 598-5650.

253 COUNTRY HOMES and PROPERTIES

!!LOOK!! 7⅛% Mortgage
4 bdrm., 1260 sq. ft. split-level home on 2 lots in Sidney. Close to shopping with nice sea glimpses. Attached garage-workshop, plus separate carport. Pay only $132 per month, incl. taxes. $28,500.
656-1154 MR. ELWELL 477-3988
GORDON HULME LTD., SIDNEY

FABULOUS HOME WITH 20 acres close in. This gracious home has 14 rooms and four bathrooms. Below stairs could be two or three-bedroom self-contained suite. Terrific investment for the discriminating buyer. $137,000 with terms. Mary James, 382-8117 or 477-5618. Newstead Realty Limited.

253 COUNTRY HOMES and PROPERTIES

SIDNEY REALTY LTD.
656-3929

Sidney Retirement Home
This near new two-bedroom bungalow only minutes from shops. No car needed. First class value at an asking price of $21,500. Terms available.
JOHN BRUCE JR. Res. 656-2023

SIDNEY N.H.A. Lots
Three large lots on Sewer and Water. N.H.A. approved. Priced from $6750. Act now — they will soon be gone.
JOHN BRUCE SR. Res. 656-2023
JACK NAISMITH Res. 656-2281

XXXXXXXXXX
X BOULTBEE X
X SWEET X
X Realty X
X Ltd. X
X X
X

YORKSHIRE TRUST AFFILIATE

COWICHAN VALLEY
Five miles south of Duncan. 12.27 acres with 750 ft. of riverfront, excellent fishing and hunting, 5-year-old post and beam home, 1,600 square feet on full basement. Useful outbuildings. Try $40,000 on terms. Subdivision possibilities. For further information please call:
JACK BAILEY, 746-6589
(Duncan)

VALLEY VIEWS CENTRAL SAANICH
New 3-bedroom, full basement home, located high with lovely views of valley and farms.
—1265 sq. ft. on main floor. 16x19 living rm., fireplace, w-w carpets.
—12x12 Dining with sliding doors opening on to large covered sundeck.
—4-pce. vanity bath plus 2-pce. en suite.
—Full basement with R.I. Rec. room with fireplace, 3-pce, bath and additional bedrooms, OOM heat.
Price $30,000. Good Terms.

BRENTWOOD — 1.73 acres
3 bedroom spacious family home, over 1700 sq. ft. with a full high basement with Rec. rm. and 4th bedroom. OOM hot water heat. Land is level with revenue producing loganberries, plus garage and barn. Good future potential, located in new sewered area.
Price $40,000 — terms.
To view either of above homes
385-3435 AL VICKERS 652-2266
P. R. Brown & Sons Ltd.

RETIREMENT OR STARTER $14,500
In Sidney this 2-bedroom, two-step bungalow is situated close to store and school. Owner has outgrown this house and must move. Call Neva Pennie. 386-3585.

MUST SELL!! $39,900 MAGNIFICENT WATER VIEW
11 rooms in unusual home, easy to care for busy mother. Large workshop and double carport. Make your offer. Call Neva Pennie, 386-3585. Metropolitan Realty Limited.

2 DREAM HOUSES AT SOOKE
120 feet waterfront on Juan de Fuca Strait. 2 bedroom pan-abode, basement, lovely sandy beach, large living room with fireplace, well landscaped and private, near Point-No-Point. $35,000 cash or reasonable offer.
Absolutely charming 2 bedroom house, village centre, beautifully treed and landscaped with glimpses of harbour. A dream house at just $25,000, all city utilities and automatic oil heat, carport.
Also 2 lovely waterview lots 90x100 feet each. $6500 and $7500 each. Phone Mr. Hedges, Douglas Hedges Ltd., 642-3111 or 642-3192.

DIFFERENT AND INTERESTING
Very impressive two-year-old home of 2400 sq. ft. Nine rooms featuring French-Norman design, with an imposing tower of rugged bricks, enclosing a mastercraft circular stairway of solid oak leading upstairs. A very tidy two acres, close to golf course, provincial park and marina. Viewing this gracious residence will be the best description of it all, simple to do. Just call
BEN PARENT
382-8117 or 382-5219
NEWSTEAD REALTY LTD.

ROYAL OAK PARK-LIKE SETTING 6.84 ACRES
Modern 3-bedroom home set well back on this attractive property which is treed behind the house and cleared in front. There are two outbuildigs with concrete floors. Close to schools, bus and shopping centre. Excellent holding property. Offered at $45,500. Exclusive Listing — DOUG LAWSON — 385-8771 anytime.
BROWN BROS. AGENCIES LTD.

WATERFRONT CHINCHILLA RANCH
In a beautiful sheltered waterfront setting, a snug fully modern two bedroom cottage on a landscaped lot with a large (1500 sq. ft.) new building designed and completely equipped to house five hundred chinchillas. Your opportunity to realize that dream. Well priced at $32,500 (does not include stock).
Call S. W. BRIDGES
385-8794 478-1455
Clarke & Wallace Realty Ltd.

COBBLE HILL 3 BEDROOMS
This one year old home is situated on 2 acres. All levels of school are handy. Living room has wall to wall shag and is attractively panelled. The kitchen is a real delight. Basement has R.I. plumbing for extra bath and large rec room. Asking $21,500. Good value here. C. A. (Chuck) James, 592-0773 Or Bus. 386-3585. Metropolitan Realty Ltd.

VIEW PROPERTY 7 MILE CIRCLE
15 acres with truly panoramic views over city and environs to Mt. Baker and Olympics. The closest high level property west of the City. Unique with arbutus and firs on a ridge that would lend itself to quality subdivision. BESIDES a modern Panabode home of 1300 sq. ft. with 3 BR's, rec room, hot water oil heat, large granite heatilator fireplace. Price $89,000. For details phone WILF DAVIS, 388-4271 or 658-5276.
J. H. Whittome and Co. Ltd.

HIDE-AWAY ON ¾ ACRE
Near Shawnigan Lake, delightful 2-yr.-old cottage, heavy beam ceilings. 2, could be 3 bedrms, living rm, utility, carport, own well — All this for $14,500. Ruth Lukaitis, 388-4271, 477-5306. J. H. Whittome and Co. Ltd.

BEAUTIFUL ACRE WITH LOVELY trees and clearings. Overlooking Marinas, near Swartz Bay. Has 2 older houses, a 1 bedroom and a 2 bedroom. Smaller house rents $85 month. Asking $21,900 with approximately $5700 down. 477-6623.

MILL BAY
Brand new 2-bedroom home, full basement, wall-to-wall, good seaview, completion June 1st, only $21,500. Terms. 479-1913.

METCHOSIN DISTRICT
2-acre lots — $6,500 and up
REX HUGHES AGENCIES LTD.
478-1729

253 COUNTRY HOMES and PROPERTIES

SIDNEY SEA VIEW
A devoted gardener built and cherished this modern 2-bedroom home, living room with seaview, kitchen with separate nook and utility, also full basement. Garden is developed for minimum care. Near stores and sea. Low down payment with attractive terms. $19,500.

ROBERTS BAY AREA
Modern 3-bedroom bungalow with attractive interior layout, midway between elementary and high schools. Short walk to sea. $21,800.

SIDNEY ORCHARD AREA
Immaculate 2-bedroom, full basement, drive-in garage. Pleasant locality. Illness only reason for this sale. $18,500.

QUALITY AND ELEGANCE IN SIDNEY—2027 MELVILLE DR.
Very special circumstances compel the sale of this home which can truly be described as one of the finest of its kind in North Sidney. The upper level comprises 3 bedrooms, large living room with raised hearth and separate dining area. The lower level contains a large living room, also a bedroom both tastefully finished together with utility room and service area. Bathrooms on upper and lower levels are exquisitely finished in teak and complement the quality construction which is evident throughout. Landscaping both front and back has been professionally carried out; area at the rear having an attractive patio for outdoor living. Offered at much below cost. $37,500.
GEORGE HOWARD
656-3924 656-2976
Montreal Trust—Sidney Branch

943 BRAE AVE. LANGFORD
Brand new 3-bedroom basement home featuring large living room with fireplace, ensuite plunbing in master bedroom, H.W. floors, elec. cab. kitchen with nook, sliding door to sundeck from dining room. Full price $25,900.

GIBBONS ROAD DUNCAN
5-ACRE ORCHARD
There is tremendous scope of possible $6,000 annual income from 2-acre holly and fruit crops. There are more than 100 fruit trees, 25 grape vines, etc., plus a spacious large size 4-bedroom stucco home. Living room has fireplace, 4-piece vanity bath, washer and dryer hookup, electric kitchen, w-w carpet in dining and utility area, A-O heat, sunporch and a large size verandah. 4 garages, 2-room large workshop and numerous outbuildings. Half of this property is prime for subdivision. Full price $42,000. Terms available if required. For further details contact HARB BAINS 748-8928 or office 383-4141.

CITY SAVINGS AND TRUST
1306 Douglas St.
VICTORIA, B.C.

INFORMATION AND ASSISTANCE IN THE SELECTION AND PURCHASE OF PROPERTIES IN SIDNEY AND NORTH SAANICH

SPARLING at SIDNEY
REAL ESTATE — INSURANCE
Offices Opposite the Theatre
SPARLING REAL ESTATE
656-1622
656-5183 Evenings 656-2838

SOOKE REALTY LTD.
Mrs. Goldie
642-5426
Cozy cottage in the country. 2 bedrooms, living room, kitchen with dining area, excellent condition, landscaped, ½ acre lot plus one room guest cottage. Good terms. $19,800.
750 ft. waterfront on the straits — 3½ acres. 2 bedroom Panabode, 2 years old. Other excellent home sites. Good well plus water rights. Good terms. $49,500.
2 lots one mile from shopping centre. 1 room cabin with electricity and water. Property is wooded with good garden area. $7,700.

MIXED FARM
Livestock, potatoes or berries. See this 10.8 ACRES in beautiful Westholme Valley, 9 acres of which are rich loam. One storey basement home with 2 bedrooms down and third and fourth could be up if necessary. Barn in good condition, size 58x34 with old milking parlour. Price $35,000 and first time offered. Call and ask for PHIL LEMARE at 746-5171 or eve. and holidays 746-5460.
H. W. DICKIE LIMITED
Duncan, B.C. 746-5171
"We sell the Island"

3-BEDROOM BUNGALOW, 1600 SQ. ft. on beautiful ¾ acre property, with magnificent view of the Gulf Islands. 400 sq. ft. insulated outbuilding with oil space heater. Priced to sell quickly at $36,000. CAPITAL REGION AGENCIES LTD., 2481 Beacon Ave., Sidney, 656-3951, C. C. McCONNAN, 656-3641.

PEARSON REALTY LTD.
PARKSVILLE, B.C.
Box 399, 284-6127

CLEARED ½ ACRE LOT. 6568 Throup Lane in Sooke. $4400. 642-3145.

256 WATERFRONT PROPERTIES

SEE THE REST THEN BUY THE BEST
(1) Right out of the pages of "Better Homes and Gardens" — it's LONG, LOW AND BEAUTIFUL with heavy shake roof, old brick and timber trim, situated on a magnificent waterfront lot of 1.77 acres, complete with large SWIMMING POOL. Designed and custom built to provide all the amenities for happy living for the LARGE FAMILY with 5 bedrms., 5 bathrms., 3 open fireplaces, family room adjacent to the beautiful fully equipped colonial kitchen. Full high basement completely developed. Sound-proofed, oil hot-water heating, Inter-com, are just a few of the many deluxe features. Offered at below replacement cost at $112,500.
(2) Owner leaving Victoria, and must sell their beautiful home, situated in a quiet area on .85 acre with 185 ft. of tremendous beach, so safe for children. 2,200 sq. ft. of deluxe accommodation on the main floor plus a fully developed ground level basement. A telephone call will give you further details and the price on this outstanding home.
(3) Sturdy 3-BR fully modern, year round cottage in beautiful Deep Cove. Vacant and waiting for some lucky family to enjoy a summer of fun on waterfront. A $50,000 view for ONLY $19,000.
To View the above 3 properties, please Call:
GERRIE HUTTON
388-4271 or 386-3927 (Res.)
J. H. Whittome and Co. Ltd.

HORNBY ISLAND
Whaling Station Bay, 500 feet of prime waterfront property, 20x30 foot cottage. Phone Bill Jones for appointment to view. Days 723-6263, evenings 724-0674.
JOHNSTONE'S REAL ESTATE & INSURANCE AGC. LTD.
220 Argyle Street, Port Alberni

WATERFRONT — $4,950 to $7,950. 6 miles from Courtenay. Lovely lots slope gently to water. Terrific value offered. Terms. Details from Herb Hodgson. 384-7128, res 382-3835. Douglas Hawkes Ltd., 990 Blanshard St.

SELDOM OFFERED
Sidney — Seaview
1.3 acre, 9512 Lochside Drive with charming 3 bedr., open fireplace, full basement home. Asking $39,500. Contact Mr. Kurzitza. Ph. 385-5771, room 94.

E. SHAWNIGAN LAKE
75' lake frontage. 2 beds., 3-pce. bathroom, glass sliding doors off L.R. to spacious sundeck. 2nd cottage on property. FHC basement. 592-3242.

256 WATERFRONT PROPERTIES

OTTER POINT
700 FT. WATERFRONT
A PRIVATE PENINSULA with south south west exposure, offering 250 degree views of Juan de Fuca and the Olympics and the finest SAND AND PEBBLE BEACH on the South coast. There is 2 + bedroom all cedar PANABODE carefully positioned to give best views and sun. METICULOUSLY built with TRIPLE insulated roof and THERMOPANE view windows. STONE thulma fireplace one step up from heatalator. ALSO, mall cabin at far end of property, fenced garden, excellent water and much more. THIS IS A FABULOUS PROPERTY AND MUST BE SOLD. ALL CASH OFFERS CONSIDERED ON AN ASKING PRICE OF $49,500. CALL J. PETER DUECK, 382-7276 Town & Country Realty Ltd.

NORTH SAANICH WATERFRONT
Presently available 3 prime waterfront properties in the Ardmore and Deep Cove areas. All have western outlook, beautifully treed. Prices ranging from $41,500 to $68,500.
George Howard
Sidney Office 656-3924
Residence 656-2976
Victoria Office 386-2111
Montreal Trust Company

SHAWNIGAN LAKE 2.8 ACRES WATERFRONT
Road frontage both sides of East Road. Cozy lakefront cottage with excellent waterfront, float boathouse and diving platform — cottage has huge heatilator fireplace for year round entertainment. Sheltered bay offers water skiing even in adverse weather. Asking $28,000. To view call 388-7755 (res.) or 384-8001. RAY SMITH, Broadview Properties Ltd.

2 LARGE AND BEAUTIFUL waterfront lots in prime Gordon Head area. Each 1½ ac. Excellent value at $29,500 each.
Fantastic 130-ft. waterfront lot in exclusive N. Saanich area. $28,900.
2 Cordova Bay lots with sandy beach and marvellous views. $15,000 and $15,500.
2 Up-Island lots, 80 ft. and 50 ft waterfront. $7,000 and $5,600.
Call MRS. MURPHY, Block Bros Realty, 477-1841 or 592-0731.

CHOICE WATERFRONT
This prime property, near Bird's Cove, has 200 feet on the ocean and 2 acres of beautiful mature evergreens, plus a panoramic view of the sea and Saltspring Island. Full price is $29,500. For inspection phone.
HARRY KAY
Office 748-8105 Res. 748-9186
CANADA PERMANENT TRUST
BOX 437 DUNCAN, B.C.

LUXURIOUS WATERFRONT LIVING, $57,000
Panoramic view from this spacious waterfront home on .98 acre of seclusion. Kitchen and dining room open to large sundeck. Two bedrooms up and two down. Large games room plus den with fireplace. Good beach. Call BOB HUGHES, 388-4401 or 656-4731. Shirley Philps Homefinders Ltd.

SUPERB VACATION OR RETIREMENT home for handyman. ¼-acre with 87' oceanfront on protected inlet, 15 miles from Victoria. All essentials of small house are in, panelling and insulating still to do. Excellent swimming and fishing. 652-2880, after 4 p.m., Saturday or anytime Sunday.

VLA OCEAN FRONT
Can hardly believe it myself. Near new full basement 2-bedroom bungalow. Large L.R. enormous raised hearth fireplace. OOM heat. Stainless steel sink, fridge, stove and drapes, etc., included. Landscaped grounds. Easy beach access. $19,950. Dar Garside, 385-2458. Byron Price and Associates Ltd.

CLOSE-IN WATERFRONT! QUIET-STREET CHARM! BOAT RAMP POSSIBLE! INFINITELY EXPANDABLE!
All this for $26,750. Quality built 2-bedrm, full basement home, 65' (waterfront) by 200' lot in gardens and fruit trees! Transfer forces sale! Call:
386-1361 DICK BATEY 592-4607
Canada Permanent Trust

UNPARALLELED ROCK-HEADLAND WATERFRONT VIRGIN BEAUTY ACRE! WITHOUT PEER HOMESITE!
Landsend Road's most distinctive and desirable piece of unspoiled, treed, sweeping view land! Only $29,500!
386-1361 DICK BATEY 592-4607
Canada Permanent Trust

SHAWNIGAN LAKE
Beautiful lakefront year round home.
BOB GARSIDE
City Trust 383-4141

WATERFRONT AND SEA-VIEW lots on Denman Island, $4,550 and up. Seaview Land Estates Ltd., 813 Fort, 382-7522, 477-6764.

COWICHAN LAKE, GOOD BEACH, furnished cottage, plumbed and wired. 384-6246.

256 WATERFRONT PROPERTIES

HORNBY ISLAND WHALING STATION BAY ESTATES
10 choice level waterfront lots left with easy access to sandy beach, safe for any age. Terrific view of Straits of Georgia. Ideal fishing, hiking in large park, oysters, bicycle riding. Two inside lots left with comfortable summer cottages. Power, water, to all lots. Priced at $8,950 each, 10 per cent down, balance at $80 per month. Waterfront lots as low as 1 per cent down and 1 per cent per month. Priced at $8,800 to $14,000. Salesman in attendance Saturday and Sunday and Monday morning. For information or brochures contact Frank H. McLaughlin or Jack T. Coates at 754-2311 or eves. 758-5112 or 758-7672, Hornby Island 335-2256 — Nanaimo Realty Co. Ltd. 17 Church St., Nanaimo, B.C.

PEMBERTON, HOLMES LTD.
384-8126
1—SHAWNIGAN LAKE
6-Bedroom house. 140 ft. of lake front with float and boathouse. $23,000.
2—SAANICH INLET
15.25 acres, 825 feet of shoreline facing south west.
3—TOWNER PARK ROAD
Immaculate cottage on 1.75 acres. $36,000.
4—DEEP COVE — Facing west, three bedroom cottage. 50 ft. waterfront.
J. P. BELL 656-4293
G. PERODEAU 656-4525
J. H. G. BOVEY 652-2324

BOATER'S PARADISE! HOMEMAKER'S DREAM! WATERFRONT LUXURY! EXTRA WATERFRONT LOT!
This canoe-cove area home is the ultimate in quality construction and unostentatious charm! 4 Brs, 3 bathrms, seaside master Br., L.R., D.R., and brkfst nook. Concrete boat ramp, year round anchorage plus half-acre wooded, landscaped seclusion! Full price $59,900, with extra 100' waterfront treed lot, $87,500. Viewing appointments, call:
386-1361 DICK BATEY 592-4607
Canada Permanent Trust

SOPHISTICATED WATERFRONT GRACE! "ESCAPE-IT" SECLUSION! LANDSEND ROAD CONVENIENCE!
Sited on a natural charm Satellite Channel acre, it has 3 Brs., 2 bathrms, vast L.R.-D.R., last-word kitchen, sundeck on main floor—plus a full, informal living suite on ground level, seaside, lower. Irreplaceable at its available price, $97,500! Call me for individual viewing!
386-1361 DICK BATEY 592-4607
Canada Permanent Trust

SAANICH PENINSULA
225 ft. waterfront — 2 acres. 1-Bedroom cottage, living rm. with fireplace. Sunny location, good beach, magnificent views, can be subdivided — only $40,000.
Gray Lorenzen 652-1038
Beautiful 3-bedroom home 1 acre of privacy — 225 ft. waterfront, year round stream, year round moorage area. Price $57,500.
Gray Lorenzen 652-1038
Malahat Realty Ltd. 743-5525
Mill Bay P.O., B.C.

103' WATERFRONT
Revenue and retirement. Close in, scenic beauty, two 3-room cottages among the trees, all in neat condition. Separate garage and carport. Easy beach access and cove. 3½-mile circle. Excellent terms. Sale price $29,900. Call John D. Tisdalle — Rose Hill Agencies Ltd., 908 Hillside, 388-5178.

3 LAKEFRONT LOTS 311 FOOT BEACH
Shawnigan Lake, nice, 2-bedroom home — 2 wharves — good swimming — excellent opportunity for 2 or 3 families to buy now and develop later to suit. Terms on $35,000. Call now, 384-8001. RON BLACK, Broadview Properties Ltd.

FOR SALE BY OWNER, SMALL furnished house in delightful setting on Shawnigan Lake. Deep waterfront with float, bright sitting room with fireplace, new furnace, fridge and electric stove. No agents. Phone evenings 478-4519, weekends 743-9747.

DOLPHIN BEACH ESTATES
MAGNIFICENT WATERFRONT AND VIEW LOTS
DOLPHIN AGENCIES LTD.
P.O. BOX 398, PARKSVILLE
PHONE 248-6156

DENMAN HORNBY WATERFRONT
Sea-view lots and acreage from $3,000. Modern Property Developments, 813 Fort. 382-7522.

FOR RENT WATERFRONT
2-bedroom furnished bungalow, private dock on sheltered bay. References necessary. Private, call Mr. Williams, 478-3639.

IF YOU ARE INTERESTED IN A very desirable waterfront homesite read our ad under No. 271 and call The Subdivider: Salem Sea Sites Ltd.

ACCENT ON SLENDER SHAPING

A833
SIZES 8-16

OLE BORDEN for Rembrandt

This long, lean torso dress has the finesse and flare that identifies it as "new" and at the same time gives it a long and useful future. Notice how Rembrandt uses pocket flaps to accent the princess line that is so beloved because it is flattering to so many. The Original of Printed Pattern A833 is in pristine white wool. Great, also in double knits, easycare blends and ribbed textures.

Printed Pattern A833 is available in new Misses' Sizes 8, 10, 12, 14, 16. Size 12 (bust 34) requires 2 yards 45-inch fabric.

Send one dollar for Printed Pattern A833 to The Daily Colonist, 60 Front St. West, Toronto, Ont., Pattern Department. Please print plainly your name, address with, style number and size.

1971 fashion predictions — lengths, looks, drama in new 1971 couture pattern book! Dresses, costumes, separates, pantsuits. Includes — How To Fit Pants Professionally. 50c coupon — apply to any $1 pattern in book. Send 50c.

Instant fashion book! Learn to stretch, accessorize, revitalize your wardrobe. Choose right lines to minimize flaws, avoid mistakes. 128 pages, hundreds of pictures. $1.00.

Instant sewing book helps you to wear tomorrow what you start sewing today. 500 illustrations. Only $1.00.

256 WATERFRONT PROPERTIES

ARCHITECT DESIGNED
CORDOVA BAY
$58,500

A truly unique family home on a sandy beach, close to shopping and town—built to capture all the beauties of the islands and water. Lot (60x230) is landscaped with sundeck and steps to the beach. Three bathrooms for modern living and 3 or 4 bedrooms. Many special features such as rosewood panelling in the entrance hall, 2 fireplaces, extra lighting fixtures both inside and out. To view by appointment please call

(MRS.) LEILA RYAN
385-3411 anytime 477-8771 res.

AN EXCLUSIVE LISTING
Ker & Stephenson Ltd., 680 Broughton St.

WATERFRONT
WATERFRONT

Sheltered, beautiful waterfront. Three nice suites. Use the other two to help pay your mortgage. Lovely setting. Have your own private boat jetty! Owner asking $45,000 (excellent 7½% mortgage) would trade his equity for?

Ph. H. BITTERMAN
385-3411

(Fish off your jetty!)

Ker & Stephenson Ltd., 680 Broughton St.

SHAWNIGAN LAKE
2-Bedroom waterfront cottage, fully furnished, $16,500.
One Cedar semi-waterfront nearly new cottage, $11,900.
2 lovely cottages on 1.6 acres and with water access, $29,500.
Nearly 2 acres, East Rd. with large waterfrontage and 2 Bdrm cottage.
LOTS:
0.82 acres with lake access, $5500.
½ acre, East Rd. lake access, $4,500.
2½ acres close to the lake, partly cleared farmland, $9,500.
EDITH GUTEMAR
Off. 479-1667 Res. 479-5627
J. H. Whittome & Co. Ltd.
Royal Oak Branch

EAST SOOKE
Beautiful secluded property. Swimming, fishing and clam beds at your door. Unsurpassed views. Almost new, luxuriously appointed home. City water and Hydro. Only $37,500. Call Mrs. Watson, 598-4567.

DEEP COVE
Delightful waterfront home in a country garden setting. Private patio faces the sunset and spectacular views. A perfect retreat. $34,900. Call Mrs. McLeod, 598-4567

C. J. McLEOD REALTY LTD.
2230 OAK BAY AVE
598-4567

PORTAGE INLET
Beautiful waterfront property with an elegant 4-bedroom 3-bathroom residence, fully restored to its original beauty and modernized for today's living. 6-star kitchen, large waterview living and dining rooms with dark Oak floors. Spacious den and rec. room. Other features include 2-car garage, circular driveway, full basement and workshop. To view please call
EDITH GUTEMAR
Off. 479-1667 Res. 479-5627
J. H. Whittome & Co. Ltd.
Royal Oak Branch

BRENTWOOD BAY
WILLIS POINT
Well off the beaten track but only 16 miles from downtown Victoria with swimming and wonderful fishing right at your door. A perfect western exposure facing Malahat Lookout. Delightfully secluded custom-built 2-bedroom full basement house with a grand big waterfront sundeck PLUS a large cement-ramp, power-winch BOATHOUSE topped with an attractive fully serviced and very rentable CABIN. Priced well below replacement cost at $54,500 as owner MUST move. JOHN PLATT, 386-7521 or 383-2700.
BOORMAN INVESTMENT CO.
1111 Government St.

SIDNEY WATERFRONT
A comfortable 2-bedroom home with full basement and drive-in garage only 2 blocks from main street. Enjoy panoramic views. Cottage for guests or revenue to beachcombing and gardening. A boot.
Asking $40,000
656-4000 K. DROST 656-[illegible]
656-4000 A. G. REID 656-4716
SAANICH PENINSULA PROPERTIES LTD., SIDNEY, B.C.

NO-STEP RETIREMENT
BRENTWOOD BAY
This 2 bedroom home is situated close to ferry wharf and has a fine view of the bay and Malahat. Impeccable grounds. Well priced for this type of charming retirement home. Price of $26,000 includes fridge, stove, drapes, washer, dryer, etc.
LARRY M. BROOKS
384-8126 478-2818
PEMBERTON, HOLMES LTD.

460 FT. TUMBO CHANNEL waterfront beach, good moorage. 2-bedroom well-built home. Hydro, good water supply. 3½ acres, landscaped and wooded complete privacy. A. Ritchie, Saturna Island, B.C.

260 CONDOMINIUMS FOR SALE

OAK BAY
COMPLETE LUXURY
and CAREFREE LIVING
3 BEDROOMS
BEAUTIFUL GARDEN
This extra large 3-bedroom luxury suite located very close to the fabulous Oak Bay Waterfront overlooks a particularly beautiful garden with trees and shrubs and pools. Large entrance hall, 2 full bathrooms. Wall-to-wall carpets throughout. Two zone heat controls allowing the bedroom wing to be kept at a cooler or warmer temperature as desired. Living room and master bedroom both having balconies. Truly one of a kind and priced at only $39,500 with your home considered in trade. Monthly Assessments of $56 include all expenses with the exception of cooking, lighting, telephone and taxes. For further details call JACK MEARS, 598-3321. Jack Mears' Oak Bay Realty Ltd.

TOWN HOUSE
QUADRA
Delightful 3-bedroom, through hall. Wall-to-wall. 1000 sq. ft. Professionally built. Corner lot. All fenced. Easy to own. $15,000 list C.M.H.
Total Price $18,900
John D. Tisdalle 388-5178
Rose Hill Agencies Ltd.

265 HOUSES WANTED TO BUY

Near Oak Bay
Golf Course
$70,000 Plus Bracket
Client arrives last week of May. I seek a home with 2 or 3 bedrooms and den, all on one floor, the bedrooms to be fairly large. A serious request to which replies will be treated in confidence. I envisage Beach Dr., Newport, Island Rd, King George Terr. area as being possible locations. Please phone Stuart Simpson, Res. 598-4056. Pemberton, Holmes Ltd., 384-8126 anytime.

SERIOUS BUYERS
COLWOOD OR
ESQUIMALT
Features wanted: 3 BR, full bsmt, EATING AREA in kitchen, large lot with room to park 2 CARS under cover. Up to $27,000. These are serious buyers so it's worth a call to:
JERRY MIREAU
385-7761
D. F. HANLEY AGENCIES LTD.

265 HOUSES WANTED TO BUY

OAK BAY SOUTH
Specific client requires smaller two or three-bedroom home, state of decoration no problem, purchaser can pay up to $25,000 all cash, does not require immediate possession. For prompt action call Alec Gower or Don Whyte, 592-2407.
Whyte & Gower
OAK BAY PROPERTIES LTD.
2227 Oak Bay Ave.

HOME WANTED
Client with substantial down payment requires 3-bedroom home around $35,000. Must have some privacy. Basement not necessary. Gordon Head, Glendenning, Mt. Douglas, UVic area. Call ROMA NICOLL, 386-2955, Mayfair Realty Ltd.

EASTERN COUPLE WANT SOUTH OAK BAY OR FAIRFIELD. CONDITION NOT IMPORTANT AS TIME AVAILABLE FOR FIXING UP. TWO BEDROOMS—DINING ROOM —BASEMENT. UP TO $20,000. CALL MR. J. McNAUGHT AT 384-8126 OR 382-8943.
PEMBERTON, HOLMES LTD.

WANTED NOW
By crowded family of six. Must find something bigger, need 3 or 4 BRs with basement — Hampton-Colquitz area. Price to $30,000. DON LAYMAN, 386-3231, Res. 385-0297. Block Bros. Realty Ltd.

IF YOU HAVE TRIED UNSUCCESSFULLY to sell your home I have several families with cash or cash to mortgage money who need possession by the end of June. 2 or 3 bedrms. Ask for MARJ NAPPER, 477-1841 or 592-9554, Block Bros. Realty.

OUTLYING DISTRICT
LARGE LOT or ½ acre 3-4 BEDROOM HOME with basement — up to $25,000.
C. BAIRD — L. PIGERT
385-8794
Clarke and Wallace Realty Ltd.

CASH CLIENTS
will pay all cash or cash to mortgage for your 2 or 3 bedroom home with basement if possible. Call Victor Wong 383-2458 or 479-6569, Byron Price and Associates Ltd.

PROFESSOR JOINING UVIC faculty in Aug. requires 3-bedroom home any good area within 1½ miles University. Up to about $28,000 with $10,000 cash and $185 per month. H. Groos, Lansdowne Properties, 592-7111 or 598-1793.

WE WILL BUY YOUR HOME FOR cash. For further information call TED SMYTH at 477-5617 or EMIL IZIK at 592-1775. CANADA PERMANENT TRUST, 386-1361.

WANTED: COUPLE DESIRES 2-bedroom home with basement near bus line. All cash offered up to $21,000. Call Ted Chartres, 385-2458; Res. 385-5508. Byron Price and Associates Ltd.

CASH FOR YOUR 2 OR 3-bedroom home with or without basement in any good district. Fast accurate appraisals. Call Jim Ranson 479-5010. Metropolitan Realty Ltd.

URGENTLY NEEDED FOR CASH client. 3-bedroom home, close to transportation up to $25,000. Mrs. Johnston or Mrs. Wallace, 385-8794 or 477-8403 — Clarke & Wallace Realty Ltd.

URGENT
3-bdrm. full basement with acreage. $25,000 to $30,000. Call now
IRENE DALZIEL
384-8692 or 388-6231
Island Pacific Realty

I WILL BUY YOUR 2 OR 3-bedroom home immediately for cash if it's suitable for rental purposes. For fast action call my agent J. ROGERS at BLOCK BROS. REALTY anytime. 386-3231.

WANTED — HOUSE WITH LARGE garden to rent with option to purchase. Max. rent, $135. Victoria Press, Box 494.

WANTED SIDE-BY-SIDE DUPLEX near St. Joseph's Hospital. Victoria Press, Box 522.

268 LISTINGS WANTED

LIST YOUR SHAWNIGAN LAKE property with the girl who knows property value, where to go, and can show by land or waterways. Edith Gutemar, 479-1667 or Res. 479-5627. By the Lake, 743-2646. J. H. Whittome & Co., Royal Oak Branch.

I NEED A COUPLE OF GOOD family homes NOW. If you're thinking of selling I'd like to know about it. Please call Doug Bavington, Island Pacific Realty, 388-6231. Res. 598-3929.

ALL SOLD OUT OF HOMES. QUICK ACTION PROMISED ON ANY PROPERTY. ALLAN KLENMAN — EXPERIENCE COUNTS. TOWN & COUNTRY REALTY LTD. 382-7276.

THINKING OF SELLING? Call me for an evaluation. No obligation. Proven record of sales over several years.
MR. BAXTER, 385-2471
Johnston and Co. Ltd.

BAYSHORE REALTY LTD.
Ted Graves, 382-1911 anytime

270 EXCHANGE REAL ESTATE

WATERFRONT
WATERFRONT

Sheltered, beautiful waterfront. Three nice suites. Use the other two to help pay your mortgage. Lovely setting. Have your own private boat jetty! Owner asking $45,000 (excellent 7½ per cent mortgage) would trade his equity for?

Ph. H. BITTERMAN
385-3411

(Fish off your jetty!)
KER & STEPHENSON LTD.
680 Broughton St.

271 LOTS FOR SALE

BE FIRST WITH
A.
B.
C.
A. BERNARD & CO. LTD.
Fort and Broad 384-9335

IN THE UPLANDS
(PLANS AVAILABLE)
MUST BE SOLD
Nicely treed 115x202 lot with partial seaview. Plans available for very attractive 3,300 sq. ft. 4-bedroom home and REDUCED FOR QUICK SALE to
$24,900
Mr. Belcher, 384-9335, 382-2848 res.

SHAWNIGAN HILLS
New subdivision of 20 1-acre lots with water and hydro. Some beautiful view priced from $4,000 to $4,500. Plus one 3-acre parcel for $7,800. All nicely treed. Very good terms — all close to lake access. Call Lillian Hendy, 479-1667.

SHAWNIGAN
Steps from the lake is the location of this lovely near ½-acre lots of trees plus spring water.
Asking $4,950
Lillian Hendy, 479-1667, J. H. Whittome & Co. Limited, Royal Oak Branch.

BE FIRST WITH
A.
B.
C.
A. BERNARD & CO. LTD.
Fort and Broad 384-9335

OAK BAY
PRESTIGE LOCATION
Near village — Near Beach. Good level building lot. Some trees. Priced at
$14,000
JOHN TODD, 384-9335, 385-7838 res.

BEAUTIFUL CORDOVA
SEAVIEW — ⅓ ACRE
Lovely treed lot (see the Dogwood in bloom now), drive up Lochside or Beckton to see this deep and wide beauty spot so very natural and yet so close to shops and schools. Consider this future potential on this double lot — build on one side. Priced right for this superb area at $18,000.
479-1667 Off. Res. 383-3929
EVELYN PERSICKE
J. H. Whittome and Co. Ltd.
Royal Oak Branch

COLWOOD AND
METCHOSIN ACREAGE
Your choice of wooded seclusion, valley or sea view. Some partly meadow land, and city water. Priced from $7,500 to $12,000. Call
MRS. McKEAGE, 479-5868
Island Pacific Realty, 388-6231

271 LOTS FOR SALE

Located just 23 miles from Nanaimo on this unspoiled Island.

M. G. ZORKIN & CO. LTD.
1—SHAWNIGAN COUNTRY CLUB
2.45 acre corner lot at corner of Worthington and Renfrew roads. Adjacent Shawnigan Country Club development. This is a key lot and excellent holding property and compared to other properties in the area, very low prices at $10,900.
2—SHAWNIGAN COUNTRY CLUB
The last 1 acre lot left, front on Renfrew Rd., in this popular area. Excellent building site and good holding property. $6,100.
3—WILLIS PT.-BRENTWOOD BAY
Some of the most dramatic seaview property on Saanich Peninsula. Power and phone available. ½ acre lots from $4,000 (terms). See them now. They are going fast.
4—MAYNE ISLAND — Village Bay
½ acre de luxe seaview lot overlooking Village Bay, the ferry and Gulf Islands. $8,600.
Call J. PETER DUECK, 382-7276, Town & Country Realty Ltd.

SEAWOOD TERRACE
Off Ferndale at Tyndall

9 EXCLUSIVE LOTS LEFT
Seaview
Trees
Seclusion
Underground Services
NHA Approved
$10,500—$14,600
Paving will be finished soon

DRIVE OUT AND SEE

For more info.
OLYMPIC HOMES LTD.
Don Butler Peter Margetts
386-8385 Anytime

FINE COUNTRY LOTS ONLY 4 miles from Town and Country, hydro, main water, perc. tested. Some VLA size. Lovely Craigflower Creek frontage (unpolluted, good fishing). Some high view lots too.
$5,500 TO $7,500.
FOUR MILES FROM TOWN AND Country on Trans-Canada Highway, turn right on Highland Road.

$5,500 to $7,500
Four miles from Town and Country on Trans-Canada Highway, turn right on Highland Road.
DESMOND HOLMES
478-3792 385-8126
PEMBERTON, HOLMES LTD.

James Bay — In area ripe for early development. Cleared lot, 165' x 85.5' already zoned light industrial. Only $19,750 or owner will build for prospective tenant. Call F. C. POLLARD, BOULTBEE, SWEET REALTY LIMITED. Yorkshire Trust Affiliate, 388-5561.

SALEM PARK DIVISION
At Swartz Bay, off Landsend Road. Half-Acre Waterfront and View Lots. Water and Power Inst. completed. 13 densely treed building sites ranging from $5,000. Order your
PLAN AT 598-5782
The Subdivider: Salem Sea Sites Ltd.
Daily before 8 a.m. and after 6 p.m.

TWO LOTS IN GORDON HEAD. All improvements are in — sewer, storm drains, etc. Approx. size 95'x100'. These may be able to be zoned for duplexes. Good holding property or build now. Full price each $11,000. Call Harold Ware at Gardiner Realty Ltd., 385-7721, or residence 598-4358.

SUMMER'S COMING! — 2 LOTS, Shawnigan Lake, $4,800 ea., low down payment.
View Royal — level lot, 83'x94.75', $6,700.
E. Sooke — 3.10 acs., heavily treed and private, $11,950.
Call Mrs. Fraser, Block Bros., 477-1841 or 477-1411.

SECLUDED
LAKE VIEW LOT
.74 of an acre overlooking Kemp Lake. $4,500. Call HEATHER GAMMON at 386-7737 or 478-1607.
TUFFREY & MILLS LTD

MADRONA RIDGE

14 WOODED LOTS
All serviced, some with view Triangle Mountain, 2 miles from Colwood Corners. Fulton Road off Sooke Road.
658-3713

CADBORO BAY
MAGNIFICENT VIEW
High secluded good size lot. On sewer. With complete house plans. Only 2-blks. from Cadboro Bay Village. $13,500. Call
WILF DAVIES
Island Pacific Realty, 388-6231

METCHOSIN
2-3 ACRE LOTS
Some with sea view and mountain view, some with stream frontage. City water available. Suitable for V.L.A. Seabrook Estates, phone 384-2069.

ARDMORE
.74 Acre of cleared land, plus almost complete double garage, load of valuable granite rock. Nice view clear to Mt. Baker. Perc. test satisfactory. $10,500. Call LIZA CHESSHIRE 388-6231, Island Pacific Realty.

ROCKLAND AREA
Large treed, level lot, 60x193 in Rockland on St. Charles St. $12,000. Just listed. Area of fine character homes. Call
TERRY MANN 386-4077 — 385-7761
D. F. HANLEY AGENCIES LTD.

SWARTZ BAY
½ acre, cleared, level building site. Paved road, water and Hydro. Buy now in this developing area. Priced at only $7,700. Call Mrs. Watson, C. J. McLeod Realty, Ltd. 598-4567.

EXCELLENT AREA
Large lot — averages 62x170 — large oaks — close to schools, shops and transportation. Asking $8,300.
388-4271 RICK KINNIS 479-1836
J. H. Whittome and Co. Ltd.

CORDOVA BAY
1-3 ACRE LOT WITH SWEEPING VIEWS OF THE STRAITS. RARE BUILDING SITE.
MARLIN AGENCIES LTD
598-4564

HAIDA HEIGHTS
Ocean View lots — 2 acres and up. Off Aquarius off Rocky Point Rd. Metchosin.
Terms available
479-4686—478-1188—477-2330

DOUBLE VIEW LOT
Overlooking Cordova Bay with access from two streets — Could likely be two lots, $18,000. MR. HAMILTON, 386-3231.
Block Bros. Realty Ltd.

LOT
Level 60'x125' in Thetis Lake Park area. Only $6,000. Terms. Phil Sompson, 386-7521.
BOORMAN INVESTMENT CO. LTD.
1111 Government St.

QUEENSWOOD
2 lovely ½ acre treed lots on sewer, $13,500-$14,500. Call
385-0795 MR. GREENE 384-8126
PEMBERTON HOLMES LTD.

LANDS END ROAD NEAR WEST Saanich Road. ½ acre treed lots, from $6,500. Power, water, paved roads. Easy terms. 382-7251. Residence 592-2830.

SHAWNIGAN LAKE, NICE HIDEAWAY lot on sunny east side, near lake access. $2600 or best offer. Terms. 385-9090.

1½ ACRES, LANGFORD. ROCKY, treed setting with some views. $6250. Call Frank Allen of Rex Hughes Agencies, 478-1729 or res. 478-4807.

½ ACRE, COLWOOD CORNER. Zoned for 4-unit Garden Apartment. Approved Sketch plans included for $14,000. 385-8395.

MUST SELL LARGE, TREED LOT. Prime location on Arbutus Drive. Close to university, serviced. 386-7902.

100'X200' LOT. SOUTHERN EXposure. View of the valley. On Mallard Road. Central Saanich, $6,500. 656-2505.

SEA-VIEW LOT NEAR SIDNEY. Sewer. VLA approved. $10,500. 382-9023.

CADBORO BAY LOT — BETWEEN 2440-2448 SUTTON RD. $12,900
PINE HOME BUILDERS 477-3981

PARK-LIKE LOT ON BEAUTIFUL Lake Cowichan, full price $9,000, some terms. 749-6761.

OWNER TRANSFERRED — 2 week sale required at cost for high sunny lot in prestige area. 384-3394.

HIGH SEAVIEW LOT, WITH house plan, and power pole. $11,500 with terms. 479-5132.

FOR SALE, LOT 50X100 ON sewer, Saanich. 385-1735 after 5:30.

271 LOTS FOR SALE

ATTENTION
ALL CONTRACTORS
ESQUIMALT
Just about 17,500 sq. ft. of apartment zoned land on Esquimalt Rd. Priced well to sell at only $22,000. Multiple zoned lot probably good for 4-6 suites. Priced well at only $9,000. On Esquimalt Rd. also. Call quickly on these, they are good. Dial 386-2955 anytime; ask for JOHN MOLYARD. Mayfair Realty Ltd.

LOTS
SEAFRONT
next to 9316 Lochside Drive $12,000
next to 9019 Lochside Drive $12,000

WATERFRONT
next to 4875 Prospect Lake $13,500
At Shawnigan Lake cut-off, below Malahat — 10½ acres plus cabin — Asking $18,500.
D. OKKER — 478-4501 Eve.
Swinerton, Stewart Clark, Ltd.
385-2481

COMMERCIAL LOT
WITH HOUSE
Next to New Shopping Centre Langford. Excellent Value at $21,000. Call
RAY SMITH
384-8001 (24 hrs.) 388-7755 (Res.)
Broadview Properties Ltd

LIGHT
INDUSTRIAL LOT
KELVIN ST., $12,500
(Douglas and Cloverdale choice area). Contact
RAY SMITH
388-7755 (Res. 384-8001, Broadview Properties Ltd.

LOTS FOR SALE
½-acre fully serviced lots, overlooking beautiful Quamichan Lake, 4 miles East of Duncan, $6950-$7250.
also
Large scenic lot with view over Mill Bay also services. $5500 with terms. Call ROMA NICOLL, Mayfair Realty Ltd., 386-2955.

BUILDING CONTRACT
Are you thinking of building? We have a nice lot and attractive plan for 2-bedrooms, full basement home, priced at $24,500. Take advantage of low interest financing. 386-7521 JOHN D. BOSDET 479-3916 BOORMAN INVESTMENT CO. LTD. 1111 Government St.

2 WOODED LOTS, PERC TESTED, Sooke, 642-3247.

273 PROPERTY FOR SALE

X X X X X X X X X
X BOULTBEE X
X SWEET X
X Realty X
X Ltd. X
X X
X
YORKSHIRE TRUST AFFILIATE

$500 DOWN

METCHOSIN

2-acre treed lots

(limited time only)

Balance can be financed

OPEN HOUSE
Sat. May 15; 1-5 p.m.
Sun. May 16, 1-5 p.m.

Be sure to see these beautiful treed lots providing privacy and seclusion.

For information call:
K. C. Robinson, 478-4214
C. H. Williscroft, 652-2919

Directions
Sooke Rd. to Metchosin Rd., turn right at Happy Valley Rd., turn left at Rocky Pt. Rd., follow Boultbee, Sweet sign.

APARTMENT BUILDERS!

ATTENTION!

Dallas Road, and other waterfront apartment sites available now! Waterfront sites are becoming increasingly difficult to obtain, and at reasonable prices. Of course you should buy these while you can. Only $2.50 and $3.00 per sq. ft.

HIGH RISE and
CONDOMINIUM
BUILDERS

TAKE SERIOUS NOTE

Two most excellent, choice properties, available, 65,000 and 118,000 sq. ft. xxxx at only unusually low price of $3.25 per sq. ft.

Ph. H. BITTERMAN
385-3411
KER & STEPHENSON LTD
680 Broughton St.

WATER VIEW
1—JOCELYN PLACE, ¼ acre lot on sewer and water. $10,000
2—ALEC ROAD, 27 acres facing west. $69,000
3—BRENTWOOD, lot near waterfront, $9,000
4—LANDSEND RD. 25 acres $69,000
G. PERODEAU, 656-4525
J. P. BELL, 656-4293 or
J. H. G. BOVEY, 652-2324
PEMBERTON, HOLMES LTD.

APARTMENT SITE
18,421 sq. ft. Gov't St. near Beacon Hill Park and waterfront, possibly 24,600 sq. ft.
385-3411 TED FATT
Ker & Stephenson Ltd.
680 Broughton St

BY OWNER
8 acres choice property Glanford Avenue, near school, on bus line, possible subdivision into excellent building sites, on sewer. Offers invited. P.O. Box 2253, North Burnaby, B.C.

SAANICH PENINSULA
Seven acres parkland property with enough slope for good drainage. Very little clearing will give seaview. Ideal setting for someone wanting seclusion and privacy. Price $35,000. Call LEN WATSON, 652-2108 or BRENTWOOD PROPERTIES LTD., 652-1141.

SIDNEY LOT
Good size lot in the new Maryland subdivision. Over one hundred feet on Maryland Drive. Surrounded by beautiful new homes. This is a good one at the asking price of $6,900. Call L. Skinner — 382-2157 or 477-6783.
Western Homes Ltd.

FIVE SECLUDED TREED ACRES
Aurora Way at the end of Townsend Rd. just west of Beaver Lake.
$22,500
Call Earl McLachlan, 388-5561
BOULTBEE, SWEET REALTY

70 ACRES ON WEST COAST ROAD at Sheringham Point Road. Tremendous potential, beautiful sea views. Low down payment. Asking $40,000. Call 388-6231.
ANNE DUGGAN
PETER BARDON
Island Pacific Realty

SHAWNIGAN LAKE
Lot 10, corner of Widows Walk and Decca Road in Shawnigan Inn and Country Club Estates. Views of water. Low terms. Price $9500. Call Mr. Hope 388-5555 anytime. B.C. Land, 922 Gov't St.

UP TO 49,000 SQ. FT. available for redevelopment. Sewered, access on 3 streets. Asking $1.95 per sq. ft. Phone 388-6231.
MRS. RESTALL
Island Pacific Realty

ELK LAKE — BROOKLEIGH RD. A lovely treed 3.76 acres — on city water and perc tested with several good building locations — terms on price of $17,950. Owner, 656-2949.

273 PROPERTY FOR SALE

WATERFRONT, ACREAGE
LOTS, FARMS
Call "land specialists" 743-5525
Malahat Realty Ltd.
Cobble Hill, B.C.

COLWOOD BUILDING LOT NEAR Wishart, $5000. 478-2635 evenings.

½ ACRE, SEA VIEW LOT, WILLIS Point, Brentwood, $5900. 478-6298.

274 PROPERTY WANTED

URGENT
Needed building lots in Colwood immediately. Please call JOYCE MILLER, Broadview Properties Ltd. 384-8001 or 592-6272.

WANTED
Reasonably priced lots, acreage, or apartment property. Kasapi Construction Co. Ltd., 386-6191.

Vickery and Sons Ltd.
LOTS OR ACREAGE IN ANY AREA
592-6149 592-6622

WANTED: 1½-10 ACRES WITH OR without buildings. Colwood or Langford. Cash or cash to mortgage. 384-9878.

280 ACREAGE FOR SALE and WANTED

MILL BAY AREA
3.1 acres sloping land. Nicely treed. Full price $4,300 with terms.

3.5 acres with beautiful building site. Treed with fir and cedar. Full price $4,600 with terms available.

10 acres, full sweeping sea view across Saanich from Pat Bay to Salt Spring with Mount Baker in the background. About half cleared, fenced and has a deep year round pond. Registered access directly from the property to a secluded beach, where it is possible to ride horse back for miles in either direction. Full price $30,000 firm.

JIM McCULLOUGH
Office 383-4141 Res. 743-2541
CITY SAVINGS AND TRUST CO.

WEST COAST
62.4 acres, 1½ miles sheltered sandy coves and beaches. 2.8 million board feet marketable timber. Ideal for resort or subdivision. $75,000. Try half cash.
JACK BAILEY, 747-6589
(Duncan)
BOULTBEE, SWEET
REALTY LIMITED
737 Fort Street
388-5561

BE FIRST WITH
A.
B.
C.
A. BERNARD & CO. LTD.
655 FORT ST. 384-9335

EXCEPTIONAL ACREAGE

Small farm 6.1 acres with house, two bedrooms. Land planted to 150 apple trees, ½ acre strawberries, 2 acres raspberries; irrigation equipment and tractor included, dugout supplies irrigation water. City water piped to house. Price
$38,900
E. H. Jeffrey 384-9335, 477-1551 res.

2 ACRE LOTS
METCHOSIN
THE BEST IN THE AREA
PIPED WATER — PAVED ROADS
NEAR GOLF COURSE — FISHING
TREES — PASTURE — ROCKS — VIEWS
A COMPANY REPRESENTATIVE WILL BE THERE SUNDAY MAY 16 FROM 2-5. COME HAVE A LOOK. PRICED FROM $12,000. DRIVE OUT METCHOSIN RD. TO PEARS RD. (GOLF COURSE AT CORNER), TURN UP PEARS AND FOLLOW SIGNS. LEERON INVESTMENTS LTD., 478-1974.

PARADISE FOUND!
INVEST IN THE GOOD EARTH!
A beautiful treed property of 24½ acres complete with its own little stream — most portion level, then gently sloping to give you magnificent Ocean View — in a splendid location close to Brentwood. At this price you have to be right (please check and compare) — terms available. DIRT CHEAP PRICE — LESS THAN $2300 PER ACRE.

GLADYCE McLURE
384-8001
Broadview Properties Ltd

SHELBOURNE
Over one acre of cleared land in area of rapidly developing new homes. This is an attractive property which could be developed into 3 large building lots. Existing 2-Br. bungalow in A-1 condition, also very large carpenter's workshop which would be useful for contractors. $30,000.
MADGE HOLE 382-5369 or
DON ROBBINS 592-7641
CANADA PERMANENT TRUST
386-1361

METCHOSIN
THREE ACRES
Where can you find a square piece of property with over 350 ft. of road frontage with city water, electricity and telephone for only $6,500? It is very hilly but there are millions of wild flowers and all kind of trees and lots of flat building sites. Full price $6,500 cash or terms. Phone George Lee, P. R. Brown and Sons, 385-3435 or 478-1903.

11.5 ACRES—SEAVIEWS
SAANICH PENINSULA
This wooded land has a western exposure, seaview and a good water supply. Only 25 minutes from the city. A choice piece of land. Price $36,000.
Gray Lorenzen 652-1038
Malahat Realty 743-5525
Mill Bay, B.C.

NORTH SAANICH
TATLOW ROAD
29.5 acres, heavily wooded, reasonably level, with good subdivision possibilities. Would consider trading for city property. Asking price $85,000. For subdivision and other details please call STAN JAMES, 386-2955 or Res. 592-3749. Mayfair Realty Ltd.

37 ACRES
$47,300
4 MILE CIRCLE
Located in the West Burnside area. Excellent holding property. $12,000 down and balance to vendor.
385-7721 CLIFF SALMOND 477-3636
GARDNER REALTY LTD.
899 FORT STREET

TWELVE ACRES
Beautifully treed seclusion just thirty minutes from the City centre at $1500 per acre with good terms available.
Call S. W. BRIDGES
385-8794 478-1455
Clarke & Wallace Realty Ltd.

20 ACRES, APPROXIMATELY, secluded, undulating, treed land, only a stone's throw from golf course on Prospect Lake Rd. Producing spring on property. $29,500 full price, terms available. Contact Gordon Stevenson, 388-7361, Woodley Estates.

MT. DOUGLAS PARK
8.15 Acres beautifully timbered property. High view of Straits. Asking $67,000. MADGE HOLE 382-5369 or DON ROBBINS at 592-7641.
CANADA PERMANENT TRUST
386-1361

3 ACRES
NORTH SAANICH
ASKING $11,000
LOW DOWN PAYMENT
BOB GARSIDE, 383-5836
CITY TRUST 383-4141

7.05 ACRES, CENTRAL SAANICH. Sloping land — year-round creek. Mostly arable land, ideal for horses or cattle. Asking $24,500. Mary James, 382-8117 or 477-5618. Newstead Realty Limited.

$800 DOWN

Over 2 acres on stream, Great Buy, Act Now. Bob Garside, 383-4141.
City Trust.

ACREAGE FOR SALE"
Large or small, with or without home. Building lots, etc. Call GEORGE CHAN, the specialist in Land: 386-2955. Mayfair Realty Ltd

FOR SALE BY OWNER: 5 ACRES of nicely sloping land all fenced, 4 acres are cleared. Good building site with Valley view. Durance Rd. $15,000. 479-6818.

1.6 ACRES ON WEST SAANICH Rd. Close to Dominion Observatory. Price — $9,500.
MRS. ELLIOTT — 385-2481
Swinerton, Stewart Clark, Ltd.

3 ACRES IN METCHOSIN. 340' road frontage. Treed. Valley views. $7200. Shirley Wilde of Rex Hughes Agencies. 478-1729 or res. 478-2459.

WANTED: SMALL ACREAGE, older home, reasonably priced. Box 116, Faro, Yukon.

280 ACREAGE FOR SALE and WANTED

ROUGH, WILD, BEAUTIFUL 7 acres. Parksville area. $8000 cash. Suite 406-576 Simcoe, mornings.

285 UP-ISLAND PROPERTIES

5.46 ACRES
Nicely wooded property a short drive from Parksville. Small clearing. Build a summer or permanent hideaway, or park the trailer anytime. This property must be sold quickly and is priced accordingly at $6,250. EXCLUSIVE.

BEAUTIFUL BEACHFRONT
At Qualicum Bay, this charming 3-BR Westwood Home will be completed in two weeks. Large LR with FP and w.w. has French doors to deck; attached garage; all features of fully modern home, plus magnificent view and 80' of excellent swimming beach. $32,500. F.P.

FRENCH CREEK
Mobile home lot at the end of a quiet paved cul de sac on water system. Rapid slope at rear of lot gives privacy and less landscaping. Tremendous retirement or starter site close to creek, highway and ocean, and only a short drive to Parksville's shops, etc. Offered only to cash customers for $1,995.

EXCLUSIVE.
PARKSVILLE BUILDING LOTS
Close to village centre, on water and sewer system, in area of all new homes, approx. 77'x144'. These attractive lots are well below current market price at $2,840 eac.

PARKSVILLE REALTY CO. LTD.
Phone 248-3216 or eves.
(Mrs.) J. McLeod 248-6375
Roland C. Wickett 248-6415

PACIFIC
ISLAND ESTATES

BOX 855 PARKSVILLE
Midway between
Parksville and Qualicum

LOTS FOR SALE
Going up-Island, cross French Creek Bridge 100 yards, first paved road left. Drive in, look around. Stop at our information Mobile Home.

Mobile home lots, residential lots. Paved roads, water and power, underground telephone. $1,500 and up.

Phone 248-3572 or
248-3892
TERMS

HIGHWAY COMMERCIAL
8.22 Acres, 615 feet of Trans-Canada Highway frontage just 3 miles south of Duncan in unorganized territory. Full price just $36,500 with terms.

½ ACRE, MILL BAY
Just seconds from the highway, this pastoral lot offers quiet seclusion and easy commuting to Victoria or Duncan. Small plywood cabin included for $4,500.

4 ACRES ON HUTCHINSON RD.
200 Ft. of road frontage with excellent building site set into the park-like woods. Selective clearing could give panoramic view. Full price $8,000.
For information on the above call:
FRANK WHITTAKER, 743-2319
or DENNIS McDONALD, 748-1627
Canada Permanent Trust 748-8105
Box 437, Duncan, B.C.

MILL BAY AREA
$35,000
SOME SEAVIEW
4.46 Acres and a 3-bedroom, full basement home, 1,350 sq. ft. and only 1 year old. Cabinet kitchen with eating area, living room has beautiful natural rock fireplace, sundeck and a carport. Basement with rec. room, extra 4th bedroom, utility room. Future development will give full view of Mill Bay up to Sidney. Owner willing to sell some acreage separate. ½ acre lots possible. Ample water from drilled well. Approx. 1,000 ft. road frontage. Call:
ART DE WIT
Office 748-8105 Res. 746-5402
Canada Permanent Trust
Box 437, Duncan, B.C.

DUNCAN
The best small farm in the Duncan area only 3 miles south of town. Fine beautiful level acres in lush pasture with creek. Barn, chicken house and lovely 3-year-old home with over 1200 square feet on one floor. 3 bedrooms, 2 bathrooms, full basement, exceptionally well built. Abundance of water from drilled well. Hardtop driveway. Insulate double garage. Additional acreage available. Price $36,000. Requires a minimum $15,000 down. For appointment to view this exclusive listing contact Mr. J. Sweeney at J. H. Whittome and Co. Ltd., Duncan, B.C., Phone 746-6161, res. 746-4884.

COMPARE THESE
107' Oceanfront $10,500
132' Riverfront $9,500
112' Lakefront $12,000
RETIREMENT HOME
Compact, 2-bedroom home on over 1 acre in rural setting, only 2 miles from shopping and beach. Nicely treed, good garden soil, ample water supply. A real buy $9,900.
VAN HORNE REALTY LTD.
Box 610, 149 Alberni Highway, Parksville, B.C.
Parksville, B.C.

READY NOW
2 Choice homes offered by established builder in exclusive area near Duncan. Good mortgages already arranged with attractive terms requiring very low down payments. Also building sites available from Mill Bay to Chemainus, or let us quote you a price to build on your own lot. Trades considered. Call Fraser Construction Ltd., Duncan, phone 748-8466.

INVESTMENT ACREAGES
(1) 128 acres, 3000 feet Cowichan River frontage, close to Duncan, $700 per acre. W-7.
(2) 156 acres near Chemainus over 4000 feet of Island highway frontage, prime development area. $40,000 down will handle. A-53.
Call E. W. Pletzer at 746-6177 or 746-6510 Nanaimo Realty (Duncan) Ltd.

COMOX BAY
HIGH VIEW LOT (No. 12) WITH BEAUTIFUL SOUTHERN EXPOSURE ON YATES RD. IN NOB HILL DISTRICT, VERY CLOSE TO BEACH AND LESS THAN MILE FROM MAIN COMOX SHOPPING AREA AND GOLF COURSE, $6,500. JOHN PLATT, 386-7521 OR 383-2700.
BOORMAN INVESTMENT CO. LTD.
1111 GOVERNMENT STREET

100 ACRES
SEAVIEW
Right in residential Maple Bay, Vancouver Island. Zoned for ½ acre lots with municipal water. Full price $65,000. Contact
DOROTHY WHITTAKER
Office 748-8105 Res. 743-2319
CANADA PERMANENT TRUST
BOX 437, DUNCAN, B.C

ONE-THIRD ACRE
PARKSVILLE WAY
LOVELY LOT LOCATED JUST A STONE'S THROW FROM THE SEA IN A SECLUDED KOZY KOVE — RETIRE IN PEACE.
$6500
DICK JAMES — 385-2481
Swinerton, Stewart Clark Ltd.

NANAIMO
Stucco 3-Br. bungalow with sundeck and full basement, rec. rm., 1½ bathrooms. All offers considered on asking price of $17,900. R. L. Bergstrom, Marlin Agencies Ltd., 598-4564.

NEAR PARKSVILLE — 1.63 Acres, 4 Rm. older modernized Bung. 3 pce. bathrm. utility, wired E. Range. Double garage, workshop. Good soil drilled well, lots of water. Fruit trees. $6,000 dn. Price $15,000. McCandless Realty, 383-6111 Eves.

ROYSTON — well over ½ acre lot. Treed seclusion. Close beach access. $4,400. Herb Hodgson, 382-2835, Douglas Hawkes Ltd.

PARKSVILLE — FRENCH CREEK Beautiful seaview lot with beach access road. Water and power available. Lot No. 14 Glendale Cres. and Wright Rd. Owner, 477-6064, Victoria.

100 YARDS FROM THE SEA
Seaview lots, corner of Wright and Temple Roads, Parksville. Water connected. From $3,500. 477-6064, Victoria.

COBBLE HILL
Nicely treed ½ acre lots, on new paved, subdivision road. Also larger acreage. Plus 38½ acres waterfront, Cherry Point area. Mobile homes welcome. W. Boyles 743-9378.

COMOX
62 acres Ryan Rd. Treed lightly. Call E. DYER 384-8001 anytime. Broadview Properties Ltd.

45 ACRES, HALF MILE FROM beach, good soil, $35,000. H. R. Campbell Cherry Point Road, Cobble Hill, B.C. 743-2298. No agents.

285 UP-ISLAND PROPERTIES

PARKSVILLE

SEACREST VIEW LOT
Large, cleared, ocean view lot with 153' frontage, on water system, septic tank installed, hydro connected, concrete patio, and just a 5 iron from beach access. Priced to sell at $4950. L-297. Call Mr. Clayton, eves. 758-9292.

BAY VIEW — COLONIAL
This family or retirement home is beautifully situated on a large lot, 96'x152', overlooking sea and mountains. Master bedroom with ½ bath and 2-BR and large 4-pce bathroom, ½ level above kitchen, dining and living rooms. Double carport, covered entry, brickwork, high basement, lawn, high quality shake roof. A beautiful home, with a happy aura! NHA 7¾% mtge. approx. $17,000. Full price $35,000. H-463. Call Mr. Madsen, eves. 248-6525.

QUALICUM ACREAGE
5½ acres of parklike land with magnificent trees, excellent soil and good water. A beautiful piece of level land for $8,000. A-210. Call Mr. Clayton, eves. 758-9292.

R. THWAITES AGENCIES LTD.
Established 1912
Parksville, B.C. Ph. 248-3229

290 FARMS FOR SALE and WANTED

SAANICH
5-ACRE FARM
$49,500
Fenced — fertile soil — trout stream — outbuildings. Spacious 3 bedroom home with bsmt. Living room with fireplace and W.W. Lge. kitchen with eating area and sundeck off. Utility and workshop. Low taxes, within 6 mile circle. First time offered and priced to sell. Convenient financing. To view call, GLADYS MILLER, 385-9741 or 384-3533, J. A. Henderson Realty Ltd.

HOBBY FARM
NORTH SAANICH
Country living at its best! Spacious quality built 3-bdrm. home overlooks your own 6.6 acres. Full basement has 2 bdrms., 3-pce. bath, rec. rm. dble. carport, huge workshop, hip roof barn with box stalls and panelled tac room. Other out-bldgs. Fenced and cross fenced. Dual water supply. Asking price of $73,000 includes farm tractor with attachments. A truly ideal spot for people and pets.
ADELINE NICHOL, 388-4401
Shirley Philps' Homefinders Ltd.

HORSE LOVERS
Spacious 46-acre meadowland farm close to Victoria, city water, large 8-stall barn, 3-bedrm home. $160,000. K. WRIGHT, 386-1361 or 598-2183.
CANADA PERMANENT TRUST CO.

MOBILE-HOME OWNERS. LIVE A lot! North Meridian Subdivisions, Box 605, Parksville. Owner: Meredith Day, McKinnon Street, off First. Telephone 248-6594.

6-ACRE FARM, 4½-MILE CIRCLE, good home, machinery, out bldgs. Reasonably priced. Victoria Press, Box 519

SEARS MEETS ROEBUCK

A Classified Ad played a role in the Sears-Roebuck story—this ad appeared in The Chicago Daily News in 1887—

"WANTED — WATCHMAKER with references who can furnish tools. State age, experience, salary — R. W. Sears, Jeweller."

293 GULF ISLANDS PROPERTIES

PENDER ISLAND
—1 acre with 150' waterfront. Excellent drilled well. Seclusion. 3-year-old, 2-bedroom modern home, with oak floors and heatilator fireplace. $30,000.
—600' waterfront with private gravel beach. 2-bedroom home. Rented cottage. $4,800, 7% financing.
—1.44 acres with view of Browning Harbour. 3-bedroom home, colored bath, basement with oil furnace and laundry tubs. Separate garage. $16,900. Good terms.
—Large lot overlooking lake stocked with Kamloops trout, all services. $3,500.
—1.60 acres with private lake, also 50 acres with ¼ mile of waterfront. Large home, outbuildings, property is fenced. Particulars on request.
—½ acre waterfront lot with southern exposure. All services. $9,000. Low down payment.
FRED McLAUGHLIN, 598-3927
Ettema Realty Ltd., 383-7115

DIFFERENT—COSY
$12,200
Two-year-old semi-A-frame on well treed ocean view lot. Two minutes from beach. Kitchen, living room, dining room, 4-pce. bath, one bedroom with second available. Wired 220. Excellent well, approved sewage system. Small amount finishing to complete house. Ideal for retirement, summer retreat or young family.
Phone or write Harry Donald personally, c-o Nanaimo Realty Co. Ltd., 17 Church St., Nanaimo, B.C. phone 754-2311 or eves. 754-5309.

GABRIOLA ISLAND
2 lots, ½ acre each. Full price for both $5,600, easy, for further information call Jon Davis or Bud O'Connor.
388-5561
BOULTBEE, SWEET
REALTY LTD.
737 Fort Street
VICTORIA, B.C.

SALT SPRING
ST. MARY'S LAKE
Resort possibilities on this valuable 800 ft. waterfrontage property of 12½ acres. 3 cabins on property now with new deep well. Frontage on North End Rd. and Lang Rd. sunny south end. Open for offers. KEN HENDERSON 385-9741 or 382-6794. J. A. Henderson Realty Ltd.

SALT SPRING ISLAND, RETIREMENT, or small family home. Three bedrooms, spacious living room, neat kitchen, nook, bathroom. Auto H-W oil heat. Electric range, etc. On woodsy ¼ acre. Just yards shopping, schools, sea. Owner moving. Priced to sell. Terms. Details; Box 251, Ganges Harbour, B.C.

DELIGHTFUL
SALT SPRING ISLAND!
Nearly ½ acre of sloping land on Walker Hook Road. Access to beach across the road. Price $3,500 with $1,000 down, bal. at 8½% at $50 per month to owner.
656-1154 MR. ELWELL 477-3983
GORDON HULME LTD., SIDNEY

WATERFRONT LOTS
PENDER ISLAND
1 with cabin, power and water. $9900. 2 next door can be easily serviced. $8000 each. All lots on proposed sewer line.
Call John D. Tisdalle, 388-5178.

SATURNA ISLAND ESTATE approximate 540 acres, buildings, some waterfront, some timber. Appraised at $250,000. For quick sale $150,000 cash. No triflers. Write Victoria Press Box 508.

SALT SPRING, 10 ACRES, $20,000. Sea view, blacktop road frontage, trees and fields. Post Office, Box 646, Ganges, B.C.

TWO 2 ACRE PARCELS, SALT Spring. Panoramic views, distress sale. 382-2007, 382-4228, 384-7647.

½ ACRE, SEMI VIEW VACATION lot, Pender Island. 658-8218.

LEGALS ON PAGE 51

Forest Work Growing

NANAIMO — An extensive industrial training program with potential to create dozens of new full time jobs in the forest industries has started.

The program, mounted by MacMillan Bloedel Co. in cooperation with Canada Manpower in Nanaimo will create a new classification of woodsman called a forestry worker.

His job will encompass a half dozen woods jobs now done on an intermittent, short term basis such as planting, seed protection, spacing, thinning, and cone collection.

According to Nanaimo Canada Manpower manager Jock Gunn-Fowlie, the program began development some two years ago when Manpower counsellor Dave McMinn began meetings with Dan Schon of MacMillan Bloedel and Joe Pegues of Crown Zellerbach to examine mechanization in the forest industry and the impact on manpower requirements.

Short Term

"Among things we discovered," says McMinn, "is that any number of people were working at short term jobs in the woods, a few weeks here and there, not really a satisfying or secure situation for either employee or employer alike."

The task was to link a number of these short-term jobs into a full time occupation.

Next Year

McMinn said the co-operative program with MacMillan Bloedel will see about 150 forestry workers trained by early next year. He also said that the program is receiving high interest from several other forest companies.

The training program costs, instruction, training materials, trainee wages, are virtually split by the company and Canada Manpower.

The program has important implications for everyone involved according to Manpower's Gunn-Fowlie.

There is no age discrimination — in fact it is an ideal job for the older logger. It provides more stable, longer term jobs.

Lightning Cuts Power

NANAIMO — Power was cut for about 50 minutes from Cedar north of Qualicum Saturday afternoon after lightning struck near a B.C. Hydro substation three miles north of Nanaimo.

A B.C. Hydro spokesman said the lightning may have struck a power line, causing the blackout.

Ed Marzocco, a B.C. Hydro official in Nanaimo, said there was no damage to the substation, and crews were called out to restore power.

The power failure occurred at about 3:40 p.m., the height of the Saturday afternoon shopping period in downtown Nanaimo.

Police directed traffic at busy intersections, cash registers in grocery stores had to be operated manually, and some businesses closed early because machines stopped.

Radio station CHUB received about 300 telephone inquiries during the power outage and telephone lines to B.C. Hydro's main office in Nanaimo were tied up with more inquiries.

Inquest Opens

Ganges RCMP officals said Saturday they would not release until Monday the name of a 50-year-old Vancouver man who drowned Thursday night after falling off a walkway while disembarking from the B.C. Ferries' Sechelt Queen at Long Harbor on Saltspring Island.

"We haven't been able to track down the man's son who lives in Windsor, Ont.," a spokesman said.

An inquest, which opened Friday morning, will be resumed but no definite date has been set pending an autopsy report, he said.

THE CORPO[illegible] DISTRICT
Tenders for S[illegible]
Tenders upon th[illegible] er will be receive[illegible] missioner, Saanich[illegible] Vernon Avenue, [illegible] 2:00 P.M., Monda[illegible] the purchase of t[illegible] located on Darwi[illegible] Avenue and more [illegible] as Lot 3, Section [illegible] Plan 4466 and Lot [illegible] District, Plan 1758[illegible]
Tender forms a[illegible] erers may be obt[illegible] signed at 770 Ver[illegible]
Highest or any [illegible] accepted.

THE CORPO[illegible] DISTRICT
TEN[illegible]
TRACTOR C/[illegible]
Sealed Tenders, [illegible] to number, will b[illegible] chasing Agent, S[illegible] 770 Vernon Ave., [illegible] 3:00 P.M. Wednes[illegible]
Tender 9/71 — [illegible] and Loader.
Tender forms [illegible] be obtained from [illegible] est or any te[illegible] accepted.

NOTICE T[illegible]
IN THE MATT[illegible] JENNIE Mac[illegible] SKY-CHIKHMA[illegible] Beach Drive, [illegible] ceased.
NOTICE IS H[illegible] creditors and [illegible] against the estat[illegible] deceased are he[illegible] them to the und[illegible] P.O. Box 997, Vi[illegible] 21st day of June, [illegible] the executors w[illegible] estate amongst [illegible] thereto, having re[illegible] of which they sh[illegible] notice.
JOHN CHAR[illegible] ROBERT IAN[illegible] REGINALD J[illegible] Executors, by Crease &[illegible] solicitors.

NOTICE TO CRE[illegible]
JAMES S[illegible]
NOTICE is hereb[illegible] and others havi[illegible] estate of James [illegible] of Victoria, Britis[illegible] required to send[illegible] signed executor [illegible] Street, Victoria, [illegible] the 30th day of [illegible] date the executo[illegible] said estate amon[illegible] thereto, having r[illegible] which they then [illegible]
GILB[illegible] Execu[illegible] Sulliva[illegible] Barris[illegible]

NOTICE TO CRE[illegible]
THOMAS MAL[illegible]
NOTICE is he[illegible] tors and others [illegible] the estate of T[illegible] Day, deceased, [illegible] Columbia, are h[illegible] them to the u[illegible] Suite 505, 645 [illegible] British Columbia, [illegible] June, 1971, after [illegible] tors will distribut[illegible] the parties entit[illegible] gard to the clai[illegible] have notice.
GILB[illegible] Execu[illegible] Sulliv[illegible] Solici[illegible]

NOTICE [illegible]
MARGARET [illegible] WATTS, decea[illegible] garet Henderso[illegible] of Victoria, in [illegible] Columbia.
NOTICE IS [illegible] creditors and [illegible] against the estat[illegible] are hereby requi[illegible] undersigned Cla[illegible] Courtney Street, [illegible] 15th day of June [illegible] date the Execu[illegible] said estate amo[illegible] thereto having re[illegible] of which it then [illegible]
DATED this 1[illegible] 1971.
CLAY &[illegible] SOLICI[illegible] Executo[illegible]

NOTICE [illegible] FOR CHA[illegible]
NOTICE is her[illegible] cation will be m[illegible] Vital Statistics [illegible] pursuant to the p[illegible] of Name Act," [illegible] 3435 Cook Street [illegible] ince of British [illegible]
My minor unm[illegible] (a) From Lisa [illegible] Rae; (b) From [illegible] Dianna Rae; (c) [illegible] to Robert Rae.
Dated this 10th[illegible]

THE CORP[illegible] DISTRIC[illegible] Concrete [illegible]
Sealed tenders [illegible] Corporation of t[illegible] up until NOON, [illegible] at which time [illegible] public, for the [illegible] (1) Concrete Cu[illegible] lineal feet (2) 5' Concrete [illegible] (3) 4' Concrete [illegible]
Copies of the [illegible] tained from th[illegible] ment. The lowes[illegible] necessarily be a[illegible]

Oak Bay Munici[illegible] 2167 Oak Bay Av[illegible] Victoria, B.C. May 12, 1971.

SEAL[illegible]
Submitted in [illegible] will be received [illegible] to 2 p.m., P.D.[illegible] 1971, for the fo[illegible] (approx. quantit[illegible]
533 Tunics/Ja[illegible] for use by va[illegible] Correctional Ins[illegible]
Deliveries ar[illegible] possible and [illegible] specifications a[illegible] obtained upon [illegible] of the Purchas[illegible] Superior Street, [illegible] bia or 501 Wes[illegible] British Columbi[illegible]
Samples of [illegible] available for [illegible] seen at the Pur[illegible] West 12th Ave., [illegible]
A performance [illegible] of the tender, i[illegible] cheque on a [illegible] ada, made paya[illegible] Minister of Fina[illegible] be forwarded a[illegible]
The lowest [illegible] necessarily be [illegible]
Tenders will [illegible] the time stated [illegible] the Purchasing [illegible] 12th Ave., Van[illegible]
R. G. M[illegible] CHAIRM[illegible] PURCHA[illegible] PARLIAM[illegible] VICTORI[illegible]
May 12, 1971.

NOTICE [illegible]
SEALED TEND[illegible] the undersigned [illegible] Monterey Ele[illegible] and Alterations [illegible]
Drawings, speci[illegible] and detailed in [illegible] available to G[illegible] office of Siddal[illegible] tects, 612 View [illegible] after 2:00 p.m. [illegible]
A returnable [illegible] ($50.00) is re[illegible] drawings and [illegible] must be good[illegible] Tenders must [illegible] bond in the [illegible] binds the tende[illegible] amount of Sixt[illegible] Dollars at the [illegible] formance bond [illegible] terial payment [illegible] prescribed, mu[illegible] successful tend[illegible] of the contrac[illegible] not be accepte[illegible]
Contractor's a[illegible] clause in Ins[illegible] depository bids [illegible]
Bid depository [illegible] bonding will [illegible]
The lowest or [illegible] accepted.
Tenders must [illegible] supplied by th[illegible] the undersigne[illegible] offices of the [illegible] p.m., Thursda[illegible] sealed envelop[illegible] Elementary S[illegible] ations".
E. SHAW[illegible] Secretary[illegible] Board of[illegible] District [illegible] 3128 Fou[illegible] Victoria, [illegible]

est
k
wing

MO — An ex-
dustrial train-
m with poten-
ate dozens of
me jobs in the
ndustries has

am, mounted by
Bloedel Co. in co-
th Canada Man-
naimo will create
fication of woods-
forestry worker.
vill encompass a
woods jobs now
ntermittent, short
such as planting,
on, spacing, thin-
ne collection.

to Nanaimo Can-
er manager Jock
the program
opment some two
when Manpower
Dave McMinn
tings with Dan
IacMillan Bloedel
egues of Crown
ch to examine
on in the forest
d the impact on
equirements.

rt Term

hings we dis-
ays McMinn, "is
umber of people
ng at short term
woods, a few
and there, not
isfying or secure
either employee
alike."

was to link a
these short-term
full time occupa-

rt Year

aid the co-opera-
n with MacMillan
I see about 150
rkers trained by
year. He also said
gram is receiving
st from several
companies.

ng program costs,
ion, training
rainee wages, are
it by the company
Manpower.

am has important
for everyone in-
ording to Man-
n-Fowlie.

no age discrimina-
act it is an ideal
older logger. It
ore stable, longer

htning

s

ver

— Power was
t 50 minutes from
th of Qualicum
afternoon after
truck near a B.C.
tation three miles
naimo.

Hydro spokesman
ghtning may have
ower line, causing
t.

ecco, a B.C. Hydro
Nanaimo, said
no damage to the
and crews were
o restore power.

er failure occurred
40 p.m., the height
aturday afternoon
eriod in downtown

irected traffic at
ections, cash regis-
cery stores had to
d manually, and
nesses closed early
achines stopped.

tation CHUB re-
out 300 telephone
luring the power
telephone lines to
's main office in
were tied up with
ries.

uest

pens

RCMP officals said
they would not
ntil Monday the
a 50-year-old Van-
an who drowned
night after falling
kway while disem-
om the B.C. Fer-
elt Queen at Long
Saltspring Island.
ven't been able to
m the man's son
n Windsor, Ont.," a
said.

est, which opened
orning, will be re-
t no definite date
set pending an
port, he said.

THE CORPORATION OF THE DISTRICT OF SAANICH
Tenders for Standing Hay Crops

Tenders upon the official form of tender will be received by the Lands Commissioner, Saanich Municipal Hall, 770 Vernon Avenue, Victoria, B.C. up to 2:00 P.M., Monday, May 31, 1971 for the purchase of the standing hay crops located on Darwin Avenue and Tyndall Avenue and more particularly described as Lot 3, Section 33, Victoria District, Plan 4466 and Lot A, Section 84, Victoria District, Plan 17582, respectively.

Tender forms and instructions to tenderers may be obtained from the undersigned at 770 Vernon Avenue.

Highest or any tender not necessarily accepted.

F. E. HARRIS,
Lands Commissioner.

THE CORPORATION OF THE DISTRICT OF SAANICH
TENDER 9/71
TRACTOR C/W BACKHOE AND LOADER

Sealed Tenders, clearly identified as to number, will be received by the Purchasing Agent, Saanich Municipal Hall, 770 Vernon Ave., Victoria, B.C., up to 2:00 P.M. Wednesday, May 26, 1971, for:

Tender 9/71 — Tractor C/W Backoe and Loader.

Tender forms and specifications may be obtained from the undersigned. Lowest or any tender not necessarily accepted.

MRS. E. BOWERING,
Purchasing Agent.

NOTICE TO CREDITORS

IN THE MATTER of the Estate of JENNIE MacLAUGHLAN CHIRINSKY-CHIKHMATOFF, late of 1069 Beach Drive, Victoria, B.C., Deceased.

NOTICE IS HEREBY GIVEN that creditors and others having claims against the estate of the above-named deceased are hereby required to send them to the undersigned executors at P.O. Box 997, Victoria, B.C., before the 21st day of June, 1971, after which date the executors will distribute the said estate amongst the persons entitled thereto, having regard only to the claims of which they shall then have received notice.

JOHN CHARLES SCOTT-HARSTON,
ROBERT IAN ROSS,
REGINALD JOHN NATION,
Executors,
by Crease & Company, their solicitors.

NOTICE TO CREDITORS AND OTHERS
JAMES SCOTT, Deceased

NOTICE is hereby given that creditors and others having claims against the estate of James Scott, deceased, late of Victoria, British Columbia, are hereby required to send them to the undersigned executor at Suite 505-645 Fort Street, Victoria, British Columbia, before the 30th day of June 1971, after which date the executors will distribute the said estate among the parties entitled thereto, having regard to the claims of which they then have notice.

GILBERT JOSEPH SMITH,
Executor,
Sullivan, Smith & Bigelow,
Barristers and Solicitors.

NOTICE TO CREDITORS AND OTHERS
THOMAS MALCOLM HUNTER DAY, Deceased

NOTICE is hereby given that creditors and others having claims against the estate of Thomas Malcolm Hunter Day, deceased, late of Victoria, British Columbia, are hereby required to send them to the undersigned executor at Suite 505, 645 Fort Street, Victoria, British Columbia, before the 30th day of June, 1971, after which date the executors will distribute the said estate among the parties entitled thereto, having regard to the claims of which they then have notice.

GILBERT JOSEPH SMITH,
Executor,
Sullivan, Smith & Bigelow,
Solicitors.

NOTICE TO CREDITORS

MARGARET ISOBEL HENDERSON-WATTS, deceased also known as Margaret Henderson-Watts, late of the City of Victoria, in the Province of British Columbia.

NOTICE IS HEREBY GIVEN that creditors and others having claims against the estate of the above deceased are hereby required to send them to the undersigned Clay & Company, at 750 Courtney Street, Victoria, B.C. by the 15th day of June, A.D. 1971, after which date the Executor will distribute the said estate among the persons entitled thereto having regard only to the claims of which it then has notice.

DATED this 12th day of May, A.D. 1971.

CLAY & COMPANY
SOLICITORS for the
Executor of the above Estate.

NOTICE OF APPLICATION FOR CHANGE OF NAME

NOTICE is hereby given that an application will be made to the Director of Vital Statistics for a change of name, pursuant to the provisions of the "Change of Name Act," by me: Stewart Rae of 3435 Cook Street in Victoria, in the Province of British Columbia, as follows:

My minor unmarried children's name (a) From Lisa Marie Rae to Henrietta Rae; (b) From Vivian Natallie Rae to Dianna Rae; (c) From Robert Kurt Rae to Robert Rae.

Dated this 10th day of May, A.D. 1971.

Stewart Rae.

THE CORPORATION OF THE DISTRICT OF OAK BAY
Concrete Curb and Gutter

Sealed tenders will be received by the Corporation of the District of Oak Bay up until NOON, Tuesday, June 1, 1971, at which time they will be opened in public, for the installation of:

(1) Concrete Curb and Gutter — 2700 lineal feet
(2) 5' Concrete Walk — 1300 lineal feet
(3) 4' Concrete Walk — 1400 lineal feet

Copies of the specifications may be obtained from the Engineering Department. The lowest or any tender will not necessarily be accepted.

G. O. WHITE,
Municipal Engineer and Planner.
Oak Bay Municipal Hall,
2167 Oak Bay Avenue,
Victoria, B.C.
May 12, 1971.

SEALED TENDERS

Submitted in the envelope provided, will be received by the undersigned up to 2 p.m., P.D.S.T., Tuesday, June 15th, 1971, for the following woollen clothing (approx. quantities):—

533 Tunics/Jackets, 1,747 Trousers

for use by various branchees of the Correctional Institutional Service.

Deliveries are required as soon as possible and details of requirements, specifications and conditions may be obtained upon application to the Office of the Purchasing Commission at 525 Superior Street, Victoria, British Columbia or 301 West 12th Ave., Vancouver, British Columbia.

Samples of uniforms will be made available for inspection, and may be seen at the Purchasing Commission, 501 West 12th Ave., 879-7531.

A performance bond amounting to 5% of the tender, in the form of a certified cheque on a Chartered Bank in Canada, made payable to the order of the Minister of Finance, will be required to be forwarded at the time of tender.

The lowest or any tender will not necessarily be accepted.

Tenders will be opened in public at the time stated above, in the office of the Purchasing Commission, 301 West 12th Ave., Vancouver, British Columbia.

R. G. MCKEE,
CHAIRMAN,
PURCHASING COMMISSION,
PARLIAMENT BUILDINGS,
VICTORIA, BRITISH COLUMBIA.

May 12, 1971.

NOTICE TO CONTRACTORS

SEALED TENDERS will be received by the undersigned for the construction of: Monterey Elementary School Addition and Alterations.

Drawings, specifications, forms of tender and detailed instructions to bidders are available to General Contractors at the office of Siddall, Dennis, Warner, Architects, 612 View Street, Victoria, B.C., after 2:00 p.m., Tuesday, May 18, 1971.

A returnable deposit of Fifty Dollars ($50.00) is required for each set of drawings and specifications. Tenders must be good for sixty (60) days. Tenders must be accompanied by a bid bond in the form prescribed, which binds the tenderer and the surety in the amount of Sixteen Thousand ($16,000.00) Dollars at the time of tendering. A performance bond and a labour and material payment bond, each in the form prescribed, must be provided by the successful tenderer prior to the award of the contract. Certified cheques will not be accepted.

Contractor's attention is drawn to the clause in Instructions to Bidders on depository bids.

Bid depository rules for sub-trades and bonding will apply.

The lowest or any tender not necessarily accepted.

Tenders must be made out on the forms supplied by the Architect, addressed to the undersigned and delivered to the offices of the Board not later than 4:00 p.m., Thursday, June 10, 1971, in a sealed envelope marked — "Monterey" Elementary School Addition and Alterations".

E. SHAW,
Secretary-Treasurer,
Board of School Trustees of School District No. 61 (Greater Victoria),
3128 Foul Bay Road,
Victoria, B.C.

St. Louis Cut Joins Lions

VANCOUVER (CP) — B.C. Lions of the Western Football Conference have announced the signing of Brooks Thomas, a recent National Football League cut, and Canadian Don Warrington.

Thomas, six-foot-two and 250 pounds, played guard at Mississippi State and was drafted in the 13th round last year by St. Louis Cardinals.

Warrington, a 23-year-old six-footer, was drafted last year by the Lions and had a five-day tryout. He played his college ball at Simon Fraser University, switching to tight end last season after playing three years as a halfback.

DEPARTMENT OF PUBLIC WORKS OF CANADA
TENDERS

SEALED TENDERS addressed to Supervisor of Tendering, Dept. of Public Works, 1444 Alberni Street, Vancouver, B.C., and endorsed "TENDER FOR ALTERATIONS AND ADDITIONS TO SALT AND FRESH WATER CHILLERS, BIOLOGICAL STATION, NANAIMO, B.C." (RE-TENDER) will be received until 11:00 A.M. (PDST), TUESDAY, JUNE 1, 1971.

Tender documents can be obtained on deposit of $25.00 in the form of a CERTIFIED bank cheque to the order of the RECEIVER GENERAL OF CANADA, through the above DPW Vancouver office and can be seen at Amalgamated Construction, Vancouver and Victoria and Industrial Construction Centre, Vancouver, and Nanaimo Builders' Exchange.

The deposit will be refunded on return of the documents in good condition within one month from the date of tender opening.

To be considered each tender must be submitted on the forms supplied by the Department and must be accompanied by the security specified in the tender documents.

The lowest or any tender not necessarily accepted.

D. A. MUIR,
Supervisor of Tendering.

SHERIFF'S SALE

Under and by virtue of Warrants of Execution and a Writ of Fieri Facias, issued out of the Provincial Court of British Columbia, Small Claims Division and the County Court of Victoria, to me directed against the goods and chattels of James Holt, Barry Graves and Roy Saulnier, I have seized and will sell by Public Auction at my office in the Victoria Law Courts, 850 Burdett Avenue, Victoria, B.C., on Wednesday, the 19th day of May, 1971, at the hour of 2:00 o'clock in the afternoon, the following:

One 1961 Lincoln 4-door sedan.
One 1958 Lincoln 2-door sedan.
One 1961 Ford Tudor.

Terms of Sale: Cash, plus 5% Sales Tax.

For further particulars apply to the office of the undersigned.

E. WILKINSON,
Sheriff, County of Victoria.

Sheriff's Office,
Victoria Law Courts,
Victoria, B.C.
May 11th, 1971.

LAND REGISTRY ACT
SECTION 162

In the Matter of Stephen Birus, Certificate of Title 214683-I and the North Easterly ½ of each of Lots 945 and 954, Victoria City.

Proof having been filed in my office of the loss of said Certificate, I HEREBY give notice of my intention at the expiration of three weeks from the first publication hereof to issue to the abovenamed, a Provisional Certificate of Title in lieu of such lost Certificate.

Any person having information with reference to such lost Certificate is requested to communicate with the undersigned. Dated this 5th day of May, 1971, at the Land Registry Office, Victoria, B.C.

H. T. KENNEDY, Registrar
Victoria Land
Registration District.

KILSHAWS
1115 FORT ST.
AUCTION
Estate and Large Consignments
FINE
Modern and Traditional
FURNISHINGS
FRIDAY AT 7:00 P.M.
A Capacity Sale for your Inspection
Kilshaws Auctioneers Ltd.
384-6441
Insurance — probate or sale appraisals call Kilshaws.

LUNDS
926 FORT ST.
Estate and Consigned
FURNISHINGS BY AUCTION
TUES., 7:30 P.M.
VIEW MON., 9 A.M. TO 5 P.M.
TUES. UNTIL SALE TIME

ESTATE CAR
To close the estate of the late MR. E. W. BASSETT
1968 PARISIENNE
2-Dr. H.T., Auto., Power Bs and Steering. 24,936 Miles.
Low Reserve.
To Be Sold at 8 p.m.

Small Upright
PIANO
By "Steinway and Sons"
(From the Estate)
"West." 25" Colour TV
(One Year Old — Cost $750)
8-PCE. "HESPELER" DINING ROOM SUITE
(Retail Price $1,785)
"Emerson" AM/FM RADIO COMBINATION
Drop-side Butler's Tray and Stand, Drop-leaf, Coffee and End Tables, Occasional Chairs, Dinette Suites, Bedroom Suites and Furnishings, several Carpets, Paintings and China, Glass, etc. (from the Estate), Late Model Apt. Size Refrigerators, Bronze Tone 30" Range and many more interesting lots.
ESTATE ANTIQUE AUCTION
EARLY JUNE
CONSIGN NOW
For This Interesting Sale
LUNDS AUCTIONEERS & APPRAISERS PHONE 386-3308

Snow, Rain, Mud, Cliffs—Part of Fun

The old tumbledown cliff-hanging bridges we took chances on when we drove alongside McCreight Lake years ago are gone, and in their place is a pretty bumpy road which still cliff-hangs above the lake.

We used to go into the Pye Lake, Stella Lake, Rock Bay area by th e forest access road which takes off to the right several miles beyond Roberts Lake on the Campbell River-Kelsey Bay Road. It is about mid-way along that 50-mile paved highway.

But, that forest access road was pretty tough and started with a big hill.

Until those bridges got so bad you just couldn't travel on them, we used to return the circle route, by way of the McCreight Lake shore. Sometimes we would find the planks gone on one or more, of the many bridges and we would have to find a board to drive on. Then wife Taffy and the youngsters would walk across — we gritted our teeth, squinted our eyes, held our breath, and took a chance with our Volkswagen bus of that day.

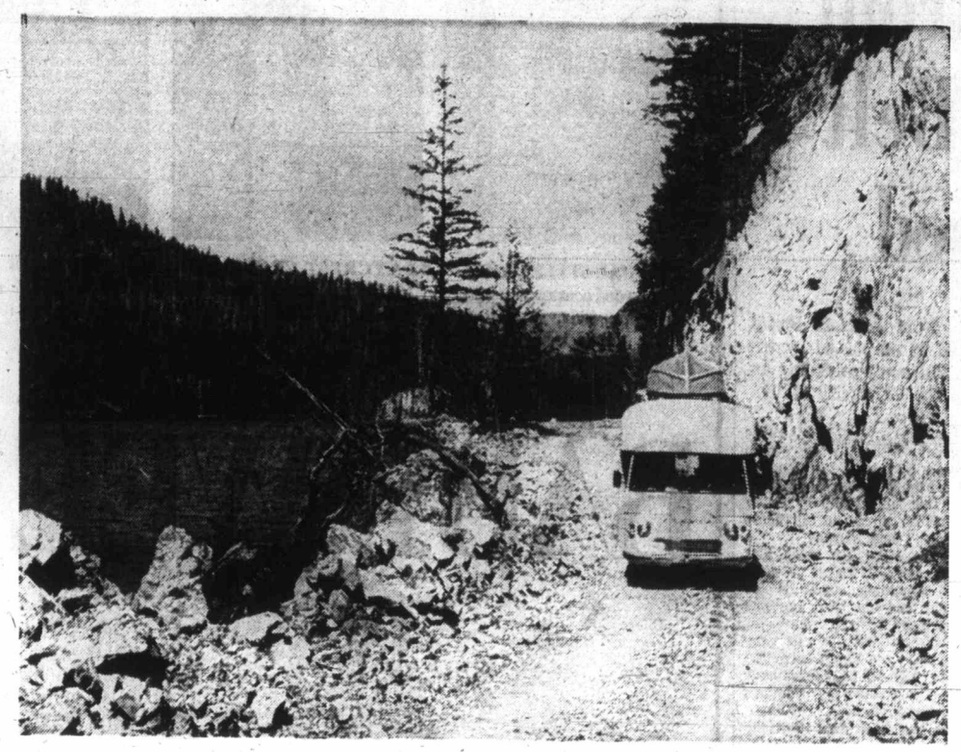

—Alec Merriman

Cliff-haging road replaces cliff-hanging bridges along McCreight Lake shoreline

Rough Trip

Then the bridges got so bad the road was closed and we used to go into the area on the forest access road — a rough trip — and in early spring we often bucked deep snow.

Now, with a new road along McCreight Lake, most recreationists use the new road.

We have always wanted to spend a few days camping at McCreight. It is one of the bigger of the Sayward Forest lakes and it intrigued us. But somehow we never managed to hit it at camping time. It is our idea of a nice spot to spend a few days fishing and swimming.

On our recent King Fisherman trip we did take time out for a picnic lunch at McCreight and did drive along the road where the old bridges used to be.

At the southern end of McCreight, which is the end you can come to first after leaving the Kelsey Bay Road (turn right just before crossing the Amor de Cosmos Creek bridge), we found an old abandoned logging grade down through a wide tunnel of trees, on the left of the McCreight Lake Road, which has been used as a camping area, with an outside privy provided by some enterprising campers and a trail cut to the beach. There was even a long picnic table, covered with broken glass. At least the glass wasn't strewn all over the area.

That was our picnic spot, and it was delightful.

But, most people go a little further along the road to another camping area, and beyond that a little way, a boat launching beach and limited parking area above the beach.

Then comes the cliff-hanging road above the lake and at the end of the lake there is a fork, and hard left will take you to Bear River and Amor de Cosmos Creek on a limited access road, with good steelheading and cutthroat fishing to be found at times in those rivers.

McCreight is a good trout fishing lake, and holidayers often launch boats and pack camping gear to beaches on the far side of the lake.

Good Fishing

The road follows on towards Rock Bay and Chatham Point Lighhouse, but first it intersects with the Pye Lake forest access road we mentioned earlier.

You can turn right and go to rather large Pye Lake for fishing and boat launching. Or you can carry on straight ahead towards Rock Bay. You don't go far towards Rock Bay before you come to Pye Lake slough and we have found some excellent trout fishing in this little slough, beside the road and marked by a big beaver house on the opposite side of the slough.

A short distance further — and a right turn — takes you on a limited access road which skirts the west shore of Pye Lake and eventually ends back at the Kelsey Bay Road — but we remember it as a pretty rough road.

Mud Mire

Next, some distance further, comes the right turn which leads to Lower Stella and Stella Lakes. They were both snowed in a few weeks ago when we were in the area.

The one time we tried to reach the Stella Lakes (10 years ago) we really ran into trouble. It was an Easter weekend and the road was just a mud mire. Our bus went down above the axles. We had to get logs and planks and build ourselves a new skid road, and then jack the bus up onto the road, which we built under it. It was pelting rain and we had a terrible time.

Undaunted, we drove to Spirit Lake where we found the bridge washed out and had to rebuild that to get to the lake where we caught a limit of trout — first anglers in that year.

But, we have plenty of reservations about driving to Spirit Lake now.

After the Stella Lake cutoff road, you can carry on the main access road to Rock Bay, an abandoned camp, where there is a beach and a wharf, and you can hump your light cartoppers over the logs to launch them off the beach. And this is a hot early bluebacking area, where we have had lots of sporty action. It is also a good takeoff place if you want to go to Nodales Channel in a small boat.

Fall Rain

A couple of years ago when we decided to make our first major camping trip through British Columbia since we travelled to Kelowna to take part in Premier Bennett's bond burning extravaganza, we chose to travel in mid-September.

Our youngsters had grown up and we thought we would do our part to extend the tourist season by travelling in September.

We were unlucky enough to hit bad weather — every day of the trip — snow, rain and more rain. But, we really didn't mind.

Highlight of the trip was to be Jasper and Banff Parks, especially the Columbia Ice Field Highway between Banff and Jasper.

We planned to camp at grounds near the ice fields.

Missed Fields

You can imagine our disappointment when we found the campgrounds closed — barred by gates. The national parks close after Labor Day.

We had to drive an extra 50 miles or more to find a spot to camp, and it was dusk when we found the campsite we had planned to stay in closed. We missed the ice fields.

We had driven some thousand miles plus for that adventure.

That is one reason we have some reservations about seeking the Nitinat Triangle as national parkland. Part of the glory of that area is the falls. Vancouver Island is a year-round playground.

But, it seems it might not be so easy to sell that idea to the desk-bound, snow-bound officialdom of Ottawa.

HIGHLAND DANCERS in rehearsal for games May 23 are, from left, Colin Horsburgh, 9, of 1215 Rockland; Penny Whyte, 9, 72 Dallas Road; Glenn Johnston, 9, 4117 Morris Drive; Laurel Curtis, 9, 1200 Union Road.

—Barry Casson

Victorian Days, Highland Games

Nights Filled with Dances

Just keep on dancing could be the order of the nights during Victorian Days celebrations, with a Highland Games gathering May 23, a costume ball Friday and three more costume balls between May 24 and 29.

The inaugural Victorian Ball will start at 10 p.m. Friday in the ballroom of the Empress, preceded by a social hour an hour earlier in the tearoom. Late supper will be served at 12:30 a.m. in the dining room. Music will be provided by the Skylighters seven-piece orchestra.

Victoria Highland Games Association will start the 34th annual outdoor Scottish gathering at 9 a.m. May 23 in Royal Athletic Park, when children of all ages compete in the Highland Fling, Seann Truibhas, Irish Jig and Sailors' Hornpipe.

Lieutenant-Governor John Nicholson will officially open the games at 1:30 p.m. with the Canadian Scottish Regiment (Princess Mary's) pipe band in attendance.

A dispiay of Scottish country dancing, square dances, Indian and Norwegian dancing will be centennial features. Dancing, piping, pipe band competition and massed bands will be on the program in the afternoon.

Scottish field events scheduled are the shotput and tug of war.

The first official Victorian Days costume ball will be the Arts Ball at Craigdarroch College at the University of Victoria. The 15-piece Big Band will play, and buffet supper will be served.

The Esquimalt Victorian Days Centennial Dance will feature music by the Pharaohs at the Esquimalt Sports Centre on May 27. A buffet supper will be served.

The Canadian Scottish Regiment (Princess Mary's) will sponsor the wind-up celebration May 29 with the Fort Victoria Military Ball in the Bay Street Armory. A 12-piece Naden band will play, and a half-hour floor show and buffet supper offered.

All balls are costume affairs that do not require formal dress, but any type of Fort Victoria times costume.

The Scottish regiment asks that no Indian costumes be worn, since it is hoped that members of local tribes will attend in ceremonial dress.

Street dances are planned each night from May 24 to 29, and a simple costume is also suggested for them.

Provincial COURT

A 34-year-old Vancouver woman was fined $250 Saturday after pleading guilty in Victoria Provincial Court to a charge of theft under $50.

Court was told Mrs. Joan M. Page stole two zippers and a package of hair fasteners valued at a total of $2.99 from The Bay Friday afternoon.

The woman had $100 in her purse at the time, court was told.

□

William R. Fenwick, no fixed address, was sentenced to 45 days in jail after he pleaded guilty to a charge of causing a disturbance by being drunk.

Court was told Fenwick was arrested early Saturday morning after he had shouted and awakened residents on Cook Street.

"I've been drinking all last week," Fenwick said in court.

"You've been drinking for years and you know it," Judge William Ostler replied.

If you own an RCA product that requires service, call the people who know RCA best.
"color TV specialists"
RCA SERVICE
2661 DOUGLAS
382-8141

TRADE-A-TAPE at CORONA STEREO TAPE CENTRES
2340 Douglas 388-5317

DOES THE HIGH COST OF DYING OFFEND YOU?

Are you one of the thoughtful ones who is concerned that your relatives may be swept with emotion into paying hundreds too much for your funeral, when such money could be put to far better use among the living? Are you disturbed by costly caskets, displaying of remains, etc.? Would you like to sit down in complete privacy with a form we will mail you, and record NOW exactly what type of funeral or memorial service you would like . . . whether you wish friends to send flowers or donate to a charity of your choice . . . whether you would like to donate your eyes or other tissue to help the living? Would you like to see MAXIMUM funeral costs in print, instead of MINIMUMS? This is not a society for the poor. It is a society for the THOUGHTFUL . . . in all walks of life. Lifetime membership: single, $5; entire family, $10. Get our free folder today.

Phone: 385-5214 (24 hrs)
or write
MEMORIAL SOCIETY OF B.C.
P.O. Box 685, Victoria
Office hours: 10 a.m. - 2 p.m.
at 727 Johnson Street
Non-profit, non-sectarian Serving Vancouver Island, the Lower Mainland, the Peninsula and the Okanagan Valley. Over 40,000 members.

For Safety's Sake!
GET OUR FRONT END ALIGNMENT SPECIAL
Reg. $11.95.
LIMITED OFFER
$5.95
- Tighten Steering Gear to Frame.
- Adjust Steering Gear.
- Inspect All Pins and Bushings.
- Check and Report Condition of Tie-Rod Ends and Ball Joints.
- Reset Steering Geometry Caster and Camber.
- Adjust Toe-In.
- Adjust Torsion Bars if Equipped.
- Check King Pin Inclination.

PHONE FOR APPOINTMENTS THURS. AND FRIDAYS ONLY

Don't Forget Our May Tune-Up Special, From $12.95

NATIONAL CHRYSLER DODGE
819 YATES ST. 384-8174

For Public Use

Waterfront Green Belt Proposed

A waterside green belt from Johnson Street Bridge to Ogden Point should be purchased by the city and held for public use, 23 people attending an urban development course at the University of Victoria said Saturday.

One other person voted against the concept and nine others abstained.

The straw vote came at the end of an afternoon spent discussing the development problems facing Victoria, particularly in the James Bay and Inner Harbor areas.

Under the guidance of Dr. Peter Murphy, of the university's geography department, members of the group looked at the issues, and at the solutions presented in the way of highrise development to revitalize the downtown area.

Several attending the discussion questioned the entire concept of broadening the tax base in the city by bringing in high-density apartment blocks.

They suggested that the costs of additional services could outstrip any increase in taxes.

They also suggested that the cost of buying the coastal belt would not be too high once it was zoned to prevent development, and felt that developers would be happy to build back from the waterfront if they were assured that the waterfront strip would not be developed by competitors.

Murphy said there are many signs that unless something is done Victoria could end up with quite a depressed central area.

He said planners are worried about empty commercial space in the downtown area, while department stores are locating in Saanich shopping centres.

Planners also feel that the tourist industry in the city is not receiving its full share of tourist dollars, and they are worried about the deterioration of residential areas downtown and in James Bay, Murphy said.

The city, he said, is being strangled by lack of traffic routes, with only four main ways into town — Douglas, Government, Fort and Yates.

"This is the time to decide what to do about all these things," said Murphy.

"The signs are there that all is not well and if we don't do something about it we could end up with quite a depressed central area."

Murphy said such developments as the Reid Centre and other highrise complexes have been suggested as solutions for many of these problems.

It has been said that the Reid centre would provide homes for 300 families, bringing vitality to the core, and allowing them to live within walking distance of work, thus solving some transportation problems.

The centre would also include a hotel, which would keep tourists downtown.

His audience questioned the validity of city plans, which apparently centre around the Reid Centre development.

They felt that they are only given one concept to take or leave, rather than having a choice. They also wanted a master plan to precede development.

Others felt that the public gets no opportunity to state opinions that are respected.

"In the last referendum the people of Victoria voted against purchase of the Ocean Cement property, but now it seems the city is trying to buy it anyway," said one woman.

The group also discussed the problem of city taxpayers footing the bill for all city services, although they are used by people from suburban areas.

The weekend program, which started Friday, will end this morning with a discussion at 10 a.m. on who has the right and ability to decide on Victoria's future urban environment.

Saskatoon Hospitals

Wage Talks Break Down

SASKATOON (CP) — Wage negotiations for workers at two of Saskatoon's three hospitals broke off Friday night.

Bill Radway, business agent for the Service Employees' union locals at Saskatoon City Hospital and the University of Saskatchewan Hospital, said the workers refused a 6-per-cent wage increase.

Next step was conciliation.

"Apparently management's hands are tied in a 6-per-cent area and employees are not prepared to accept 6 per cent," Radway said. "It's that simple."

He also said management is expected to clarify its stand next week on sick leave, hours of work and holidays.

A six-per-cent increase would give hospital aides, the lowest classification, $15 more or $320 for those on the highest grade within that category.

"If we accept a six-per-cent proposal, we'd be dropping further and further behind," Radway said. "It would take another five or 10 years to catch up to Manitoba and Alberta."

He said aides in some Manitoba hospitals earn $371 monthly. Aides in all parts of Alberta earn $350 which will increase to $365 in October and $395 a year later.

80 Claimants Submit Liens

Judge Streamlines Court Procedure

WINNIPEG (CP) — County Judge Lorne Ferg has approved streamlined proceedings for hearing a multitude of mechanics' lien claims against four companies involved in an integrated forestry operation at The Pas.

Three Winnipeg lawyers — Michael Mercury, Keith Knox and William Grimble — were appointed to act on behalf of more than 80 claimants.

More than 150 lien actions are involved, expected to total between $14 million and $16 million.

Companies involved are Churchill Forest Industries (Manitoba) Ltd., MP Industrial Mills, River Sawmills and James Bertram and Son (Canada) Ltd.

The entire project at The Pas in northwestern Manitoba was placed in receivership in January when the provincial government claimed default of agreements whereby the plants were to be built with the aid of about $90 million in provincial loans.

The cases originally began before Ferg in Dauphin, but he was permitted to move the hearings to Winnipeg to facilitate proceedings.

Copter Service For Hospital

VANCOUVER (CP) — Royal Inland Hospital at Kamloops has established a full-time, daylight helicopter ambulance service under an agreement with Vancouver-based Okanagan Helicopters Ltd., it was announced Friday.

A COLONIAL STYLE CRIB is all hardwood construction with single drop side, strap steel springs, plastic teething rails. In white, avocado or gold colours. Sale, each 44.99

B BAYCREST CRIB MATTRESS has smooth top construction of pearlized white swirl. 70 coils, latex rubberized sisal padding. Sale, ea. 15.99

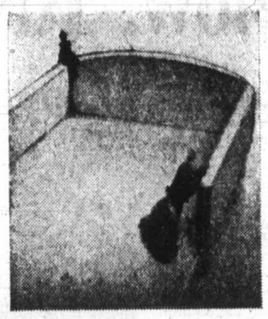

C 3-PCE. CRIB BUMPER UNIT for head and sides of crib. Units are 10" high with patterned, tough plastic cover over 1½" foam. Elastic ties with snaps. Sale, 3-pce. unit 3.99

D MERIT WALKER JUMPER gives baby exercise. Has sturdy plastic frame, spring suspended seat, solid plastic circular tray. Walker resists tipping, folds easily. In avocado or yellow. Sale, each 7.99

E VINYL PADDED CHROME HIGH CHAIR styled for easy cleaning. Has metal self leveling glides, moulded plastic lift-up tray with snap fasteners. White frost or yellow floral. Sale, each 16.99

BABY WEEK STARTS MONDAY

Wonderful savings on everything baby needs to keep the little one comfy at home or travelling. For your own baby or as gifts.

the Bay

F Flannelette Baby Gown with long sleeves in assorted colours, with pretty smocking at neck. Sale, each .79

G Infant's Acrylic Sac Set with sweater and bonnet. Sac sizes, assorted colours. Gift boxed. Sale, set 2.39

H Blanket Sleeper of cotton/acetate blend with dome fasteners on leg and front, knitted cuff and neck. Assorted colours in sizes 0, 1 and 2. Sale, ea. 2.49

J Infant's Terry Cloth Stretch Sleepers in coverall style with block-knit design. Snap front and legs. Assorted colours. Sale, each 2.39

K Hooded Towel Set of woven terry and flannel lined hood for bath time. White with assorted trims. 36"x30" size. Sale, each 1.49

L Infant's Coverall Bib of terry cloth with vinyl backing. Assorted prints bound in white. Sale, each .79

M Economy Stroller with lightweight, tubular chrome frame, plaid upholstery, plastic pusher grip. Back and footrest are adjustable. Sale, each 13.99

N Baby Lounger of sturdy polyethylene construction and upholstered vinyl wings. Features safety strap with buckle and adjustable stand. Sale, each 2.99

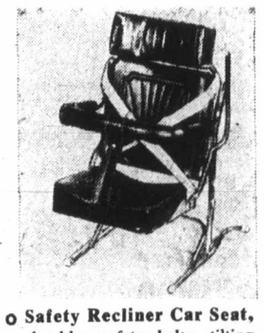

O Safety Recliner Car Seat, shoulder safety belts, tilting mechanism, foam padded removable rail. Can be used in front or back car seat. Black, avocado or blue. Sale, ea. 17.99

P Baby Back Carrier with featherlight aluminum frame and washable blue duck with adjustable shoulder straps. Sale, each 9.99

Q White Cotton Vests with short sleeves and snap front for 3, 6, 12, 18 and 24 months. Snap sides for 3, 6 and 12 months. Package of 2. Sale, pkg. 1.49

R White Rayon Covered Waterproof Pants are slip-on style with forward position leg opening. S.M.L.XL. Sale, 3 for .99

S Thermal Soaker Training Pants with double absorbency. Foam lined with triple back and front. Assorted colours. In sizes for 12, 18 and 24 months. Sale, each .69

T Polyester Quilted Pads are white with nursery print. 12"x18" size. Sale, each .49

U Acrylic Thermal Crib Blanket with 5" nylon binding. 36"x50" size. Choose from blue, maize, white, pink. Sale, each 3.29

V Baycrest Crib Blanket of soft, viscose/Acrilan* blend with multi-colour print and 5" satin binding. 36"x50" size. Sale, each 3.59 *R.T.M.

W Baycrest Flannelette Diapers are 26" square. In packages of 12. Sale, pkg. 2.79

X Diaper Sets for boys and girls are permanent press polyester in assorted colours. Dressy, imported styles for 6, 9, 12 and 18 month sizes. Sale, each 3.19

Y Diaper Bags of multi-coloured vinyl, are tote style with flip top opening, full length divided pockets and bottle holder. Doubles as beach bag. Sale, each 3.99

Z Baby Bath and Diaper Pail Set of polyethylene. Pail has secure top. Set would make an ideal gift for a new mother. Sale, set 4.49

Z1 Playtex Nurser Kit contains 65 8 oz. presterilized disposable formula sacs, 6 holders and caps, 1 automatic expander and 6 natural action nipples. Sale, set 6.99

Z2 Flannelette Receiving Blanket with nursery print is 30"x40" size. 2 blankets per package. Sale, pkg. 2.39

Z3 Flannelette Receiving Blanket with multicoloured print is 30"x40" size. Sale, ea. .79

Z4 Semi-Fitted Crib Bottom Sheets of white, pre-shrunk flannelette fit standard 6 yr. crib. Sale, each 1.69

Baby Shop, DOWNTOWN, LOUGHEED, RICHMOND, VICTORIA

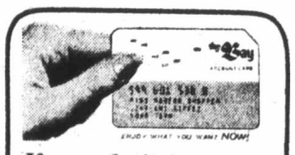

If you don't have a BAY ACCOUNT CARD phone the Credit Office, 385-1311 . . . we'll have it ready for you when you come in.

Use it for monthly charge or for easy monthly payments.

Hudson's Bay Company

THERE'S MORE FOR YOU DOWNTOWN

DIAL 385-1311

DAILY STORE HOURS 9:30 A.M. 'TIL 6 P.M.
THURSDAY AND FRIDAY 'TIL 9:30 P.M.

EATON'S SUN FUN SALE

A Sale So Great It'll Make Your Head Spin

Pick Up Values That Make The World Go-Round, Clothes Go-Round, Patio Go-Round Picnic Go-Round, At Eaton's Starting May 17 And Continuing Through 'Til May 22

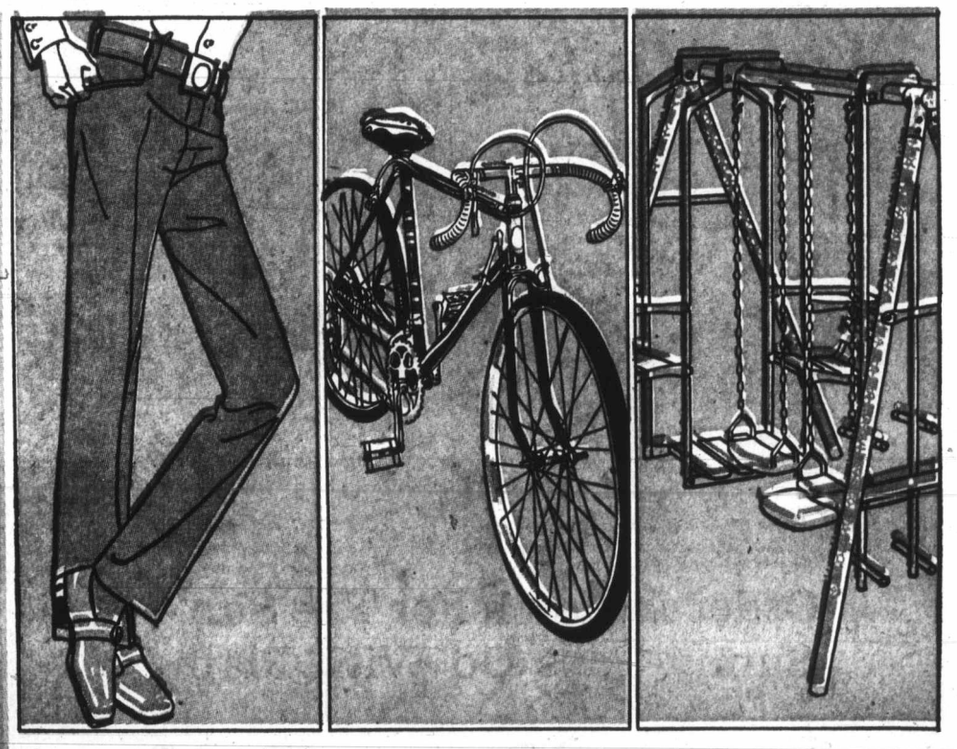

More Skin, Less Cost On Four Styles Bikini

1 Sale **4.99**

Soft cup bra: solid colours of pink, royal, aqua, green. Wire cup bra: printed terry in blue, green, orange. Wire cup bra in flocked nylon print of pink, blue, yellow. Soft cup bra in floral pink, blue or green. They're all more sun. All less cost. Sizes 10 to 16.

Young Flair Sportswear, Dept. 346

The Coolest Hot Pant Set Value at Eaton's

2 Pants, Top, Sale Cotton Set **9.99**

There's no age to the popularity of hot pants. Now Eaton's brings you popular cotton style with button front closing, at a very popular price. Or choose our tie front jersey style, sleeveless cool from large assortment of prints. Available sizes 8 to 16.

Sale, Jersey Set 10.99

Main Floor Sportswear, Dept. 246

Go-Casual Knit Shirt For Golf and Sun

3 Sale, set **6.99**

Short sleeve knit shirts feature mock turtle neck and four button front placket. Available at Eaton's low price in sky blue, lilac twist, strawberry or brass to mix and match with shorts and slacks. Order several in sizes small, medium, large or extra large.

Men's Furnishings, Dept. 228

Sweater Comfort in Double Knit Slacks

4 Sale **15.99**

Polyester double knit pants that are machine washable and dryable represent men's fashion revolution, a turn to sweater comfort. They're Fortrel polyester, with permanent press for that lasting pressed look. Available in blue, beige, apricot, 30 to 42.

Men's Casual Shop, Dept. 429

English Ten-Speed Black Touring Bike

5 Sale **69.99**

Built for fast, effortless touring. Lightweight 21" frame, leather racing saddle. Blackwall racing tires. Dual stick shift for 10 speed Huret gears. Caliper brakes front and rear for swift, sure stops. White taped grip on handlebars. In black. At Eaton's.

Sporting Goods, Dept. 261

Children's Backyard Fun — Truline Gym Set

6 Sale **39.99** set

8'4" green top bar, 6'8" legs, green with white bands. 2 swings with plastic seats, glider with bucket seats, 15¼" lawn swing with plated arm rests. As above with 6 ft. slide. **Sale 52.99**

Swing accessory set (seat hangers, chain) **Sale 2.49**

Anchor Set (4 steel stakes, chains, stripes, bolts) **Sale 2.99**

Games, Dept. 227

BUY LINE 388-4373

Open Daily: 9:30 a.m. to 6:00 p.m.; Thurs. and Fri., 9:30 a.m. to 9:30 p.m.

Store information phone, 382-7141. Residents of Cobble Hill, Jordan River, Port Renfrew and the Gulf Islands call Zenith 15000

THERE'S MORE FOR YOU DOWNTOWN

All Items in this Flyer Available at or through your nearest Eaton Store

For Vacation Plans On The Horizon, Eaton's Travel Values Promise You More Fashion Mileage Per Dollar Spent

Special Purchase Sport Co-ordinates To Stripe It Rich

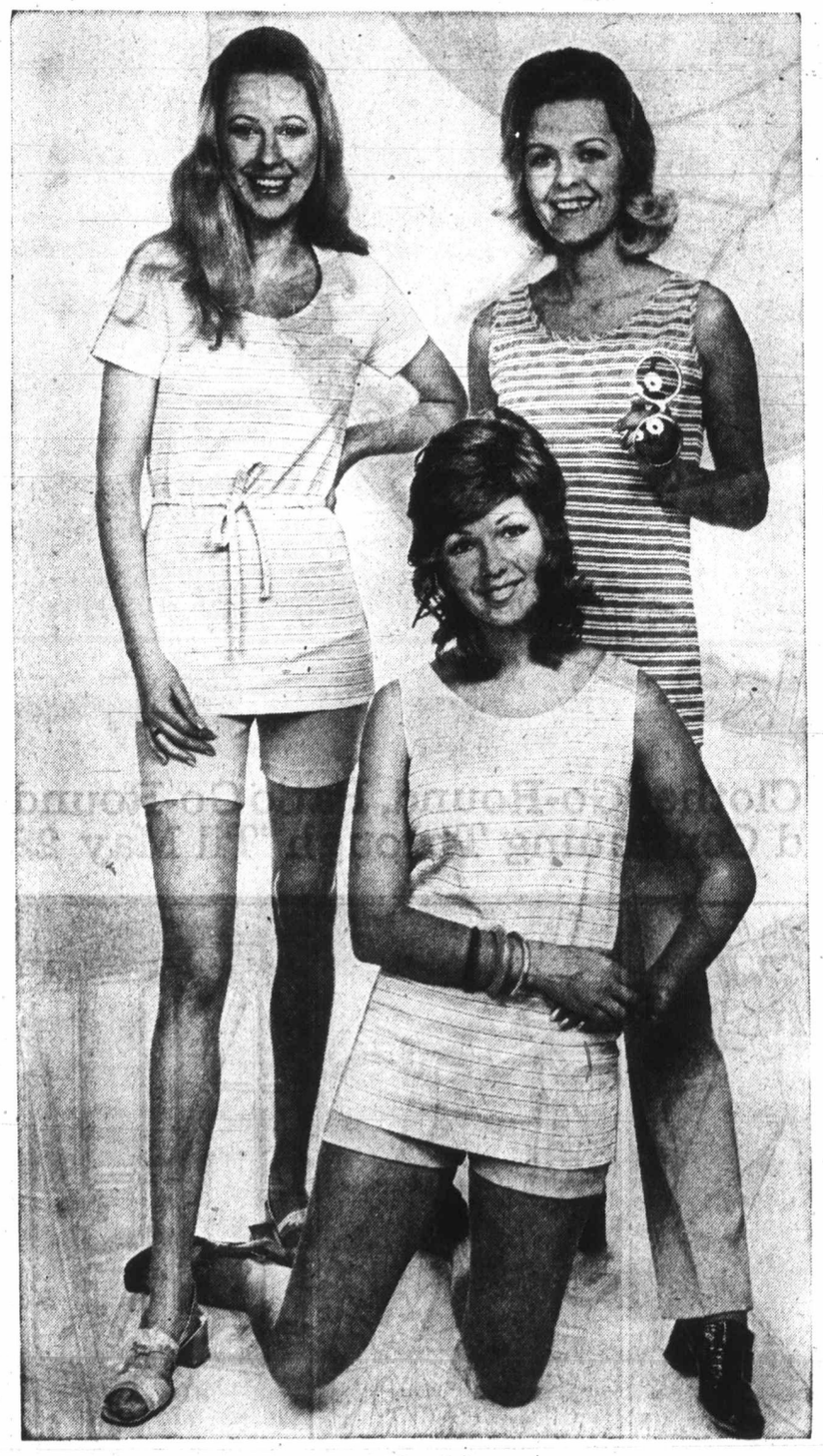

Order A Match For The Sun -- Sunny Tops Go With Plains

7 Tank Top SALE, **4.99**

8 Nylon Pant SALE, **9.99**

Ready. Set. Go. Head for as much or as little sun as your conditioning allows with pants of nylon in three lengths: regular, jamaica and short. Add the coolest Fortrel top that washes like the breeze. And presto. Fun in the Sun is a reality. Eaton's makes it possible through special volume purchases to bring you a wardrobe of, let's say two tops and regular pants for a price as little as 20.97 so you can stay at the beachhouse longer because your wardrobe stretches further. And because money is always a prerequisite to travel and vacation plans, Eaton's budget charge allows you a little extra time before your bills come in. Order your stripe tops and plain coloured bottoms from Buy-Line 687-3111 in the following styles:

Striped tank top: navy/white, lilac/white, turquoise/white. S.M.L. **Sale 4.99**

Striped short sleeve top: navy/white, lilac/white, turquoise/white self belt. S.M.L. **Sale 5.99**

Nylon Short, 10-18, **Sale 4.99.** Jamaica 10-18 **Sale 5.99.** Nylon Pant 10-18 **Sale 9.99.** Navy, lilac, turquoise, white.

Sportswear, Dept 246

Colour-Happy Pant Tops For Under 8.00 Add Zest To Favourite Pants And Shorts

9 **Sale 7.99**

Add a bouquet of colour to your favourite sun-borne pants with pant tops of acetate Jersey. Eaton's bought them for you in many sun happy hues, with florals of a different colour. In a size range large enough for those planning diets today with a tie waist to adjust to their new dimensions tomorrow. Pick your favourite today from Eaton's large selection. Sizes 10 to 18.

Sportswear, Dept. 246

Summer Cottons and Arnel Jersey

10 **Sale 12.99**

Pick your hot weather dresses from Eaton's special price selection of 10 styles in Arnel jersey stripes and cotton prints, all sleeveless. Size 12-20.

Women's Dresses, Dept. 341,

Big Style Choice Women's Dresses

11 **Sale 12.99**

Many styles in summer dresses for women. Cottons, Dacron/cotton blends, Arnel jerseys, crinkle poly crepes, short sleeve and sleeveless. Sizes 16½ to 24½.

Women's Dresses, Dept. 541

Special Purchase Three-Way Duster

12 **Sale 11.99**

Polyester puff duster with button down front, self tie belt and mandarin collar comes in assorted prints. Three-quarter sleeves. Sizes S.M.L.

Lingerie, Dept. 209

Low Priced Long Polyester Robes

13 **Sale 12.99**

Three-way style button down front long robe with Peter Pan collar, three quarter sleeve. Assorted Polyester prints. S.M.L.

Lingerie, Dept. 209

Silky Antron And Nylon Sleepwear

14 **Sale 6.99**

Soft shift in silky Antron nylon by Van Raalte. In maize, blue and coral with lace bodice and V-neck decollete. Sizes small, medium, large.

Lingerie, Dept. 209

Primrose Or Blue Silky Long Gown

15 **Sale 9.99**

Antron and nylon Van Raalte long gown with lace bodice and V-neckline. Comes in soft hued primrose and blue. Sizes small, medium and large.

Lingerie, Dept. 209

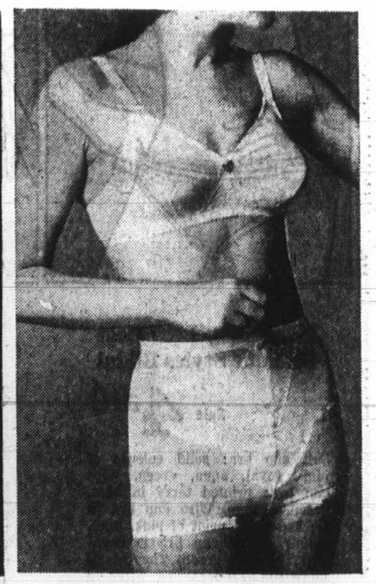

Special Price On Nylon Tricot Bras

16 **Sale 3.19**

Antron nylon tricot bra with adjustable straps. White, nude, B, C, D 32-38.

Panty Girdle Brief of Lycra powernet, power lace sits lower on thighs. White, champagne, M.L.XL.

Sale 3.99

Foundations, Dept. 609

Summer-First Fashion Accessories Plus What's Needed for Tot to Teen All Sale Priced To Cool Busy Budgets

Casual and Dressy Cork Summer Sandals Styled with the Light Italian Touch

17 Sale **8.99**

Dance through your days and evenings — at home, patio partying, beaching it, city tripping, keeping cool all day at the office. Great Italian cork sandals in bone, tan. Sizes 5 to 10.

Women's Shoes, Dept. 238

Bewitching Straws Plus Gay Fun Hats

18 Sale **1.99**

Floppy straws, braids, bangkoks, panama look, cottons, crochet types in white, black and colours to rival sun.

Millinery, Dept. 204

Women's Basic Hose Incognito Stockings

19 Sale, pair **79c**

3 pairs **2.19**

Reinforced heel, fluted top. Mocha or beige in sizes Classic 9 to 11; Tall 9½ to 11.

Hosiery, Dept. 201

Popular Incognito Sheer Panty Hose

20 Sale, each **1.19**

Features reinforced panty section. In beige or mocha. Petite, Classic, Tall, Extra Tall. Size range.

Hosiery, Dept. 201

Another Incognito Bikini Panty Hose

21 Sale, each **1.19**

Panty cut high on thigh for maximum leg flattery. Tender beige, sancy beige, taupe, mocha. Sizes A and B.

Hosiery, Dept. 201

Sheer Knee Highs For Summer Wear

22 Sale, pair **79c**

Sheer nylon with sandalfoot toe and knitted Lycra top. Beige, mocha, black or white. One size for 8½-11.

Hosiery, Dept. 201

Adult Styling in Little Boys' Sandals

23 Sale, pair **2.99**

Mohagany leather uppers have closed back with cut-out for cool comfort. Sizes 5 to 8 and 9 to 3.

Children's Shoes, Dept. 239

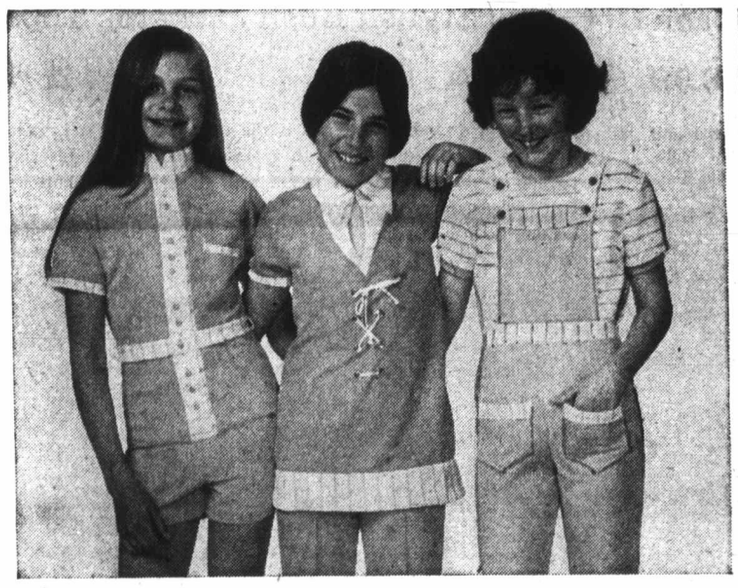

Mix and Match Co-ordinated Pink and Green Summer Casuals in Machine-Washable Polyester Sun Season Wear for Girls

24 Sale, each **2.29 to 5.99**

Everything from shorts to coveralls, each ready to be mated or contrasted in pink and green. Girls love them. So will you because they're so easy care.

Sizes 8, 10, 12, 14 in all co-ordinates. Coverall **5.99**; Shorts **2.29**; Striped T-Shirt **2.99**; Shortall **5.99**; Tunic Dress **5.59**; Pants **4.99**.

Girls' Wear, Dept. 211

Girls' Swimsuits Sizes 8, 10, 12, 14

25 Sale, each **4.99**

Three styles: Bird cage in voil; 2-piecer in cotton; 2-piecer bikini. Bright colours for fun in the sun.

Girls' Wear, Dept. 211

Little Girls' Cool Ribbed Nylon Sets

26 Sale, set **2.27**

Citrus lime, red or yellow in striped, sleeveless tops; solid colour shorts. Sizes 4, 5, 6, 6x.

Children's Wear, Dept. 200

Best-Seller Styles in Girls' Sandals Hop, Skip and Jump into a Busy Summer

27 Sizes 5 to 8, pair **2.29**

A sell-out everytime offered. Two styles available in both size groups. All have leather uppers.

28 Sizes 9 to 3, pair **2.59**

Broad T-strap in white, saddle tan; composition soles Halter style in white, burnt beech; crepe sole.

Children's Shoes, Dept. 239

Room for the Works in Summertime Tote

29 Sale, each **3.99**

Four big, roomy totes in a style selection of denim, canvas or Greek fabric. Blue, red, navy and natural.

Handbags, Dept. 217

Little Boys' Sport Shirt 'n Short Sets

30 Sale, set **1.97**

Plain or striped pants with ss. shirts, apache tie. Wash and wear. Assorted colours. Sizes 2 to 6x.

Children's Wear, Dept. 210

Children's Nylon Stretch Swim Suits

31 Sale, each **1.97**

Little girls' one and two-piecers in navy, pink, blue. Boys' trunks in two styles. Sizes 4, 5, 6, 6x.

Children's Wear, Dept. 210

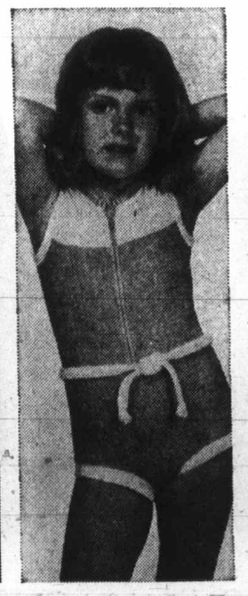

Little Girls' Gay Terry Co-ordinates Mix and Match in Turquoise, Salmon and Lime

32 Shortall **2.97**

Machine-wash-and-dry blend of cotton and nylon is easy care. Sizes 2, 3, 4, 5, 6, 6x.

Short Shorts 1.57

33 Tank Top **1.57**

Same stretch blend in same sizes to co-ordinate for summer sun fun.

Matching zip-front slims 3.47

Children's Wear, Dept. 210

Dress 'n Pant Sets for 4, 5, 6, 6x, Sizes

34 Sale, set **4.57**

3 styles, sleeveless tops with flare pants. Waffle and patchwork type patterns cotton. Gay colours.

Children's Wear, Dept. 210

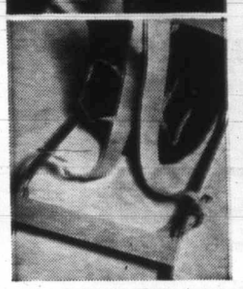

The "Hitch-Hiker" Baby Back Carrier

35 Sale, each **9.97**

Contoured seat duck straps and seat, aluminum frame. Mesh Play Pen, vinyl pad. 40x40". Sale **24.97**

Young People's World, Dept. 210

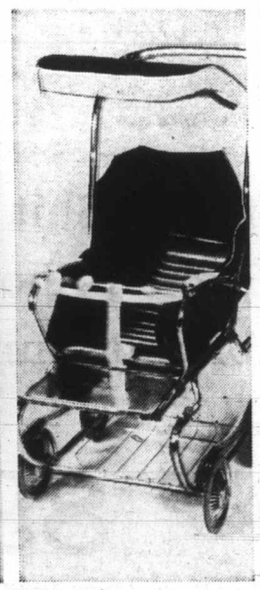

Bonnie Brae Astro Canopied Stroller

36 Sale, each **30.97**

With spring suspension, adjustable footpan, back rest, handle. 7½" rubber tires. Shopping basket.

Young People's World, Dept. 210

Eaton's SUN FUN Flyer has over 100 Summer Values for you and your family

Bright and Buoyant Summer Fare For Every Man's Active Wardrobe All at Sun Fun Sale Savings

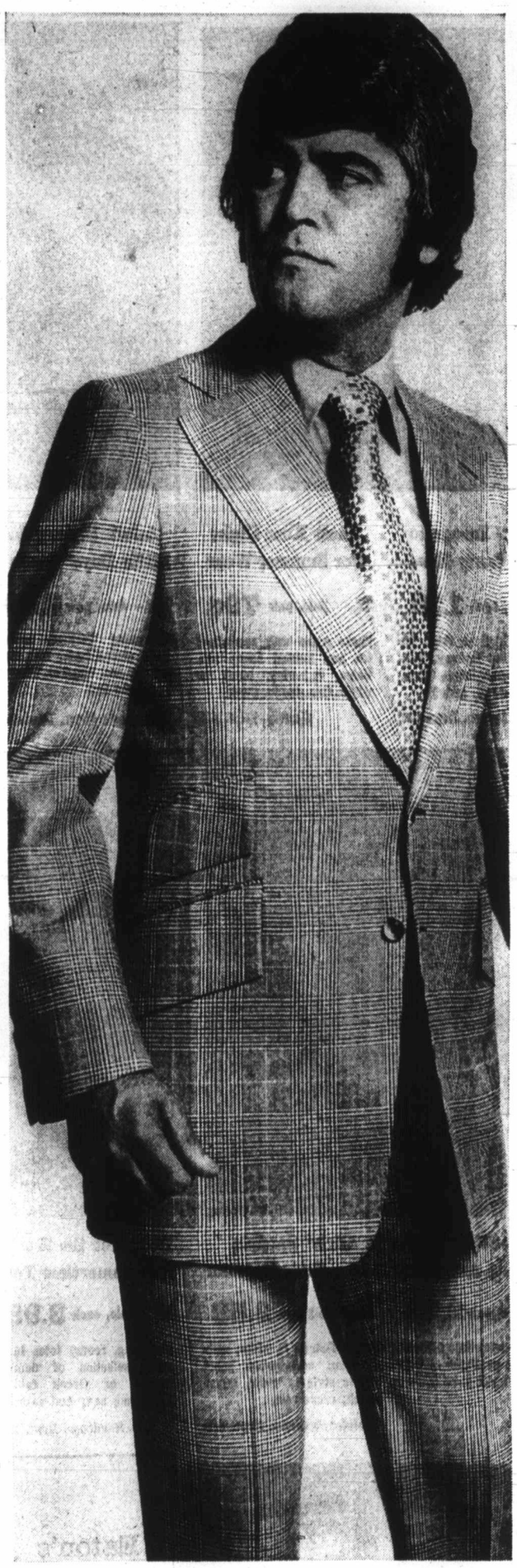

Put on the Suit with The Right Silhouette And Fabric for Summer

One Pant Suit SALE, **79.99**

Two Pant Suit SALE, **89.99**

No Down Payment: Terms Available.

38

The silhouette is set—lapels are wide, the waist suppressed and the vents deep. Handsomely tailored in all wool worsteds. Your choice of blue, grey, earthy browns and greens. Sizes 37 to 46, shorts and talls included. Great low price.

Men's Clothing, Dept. 229

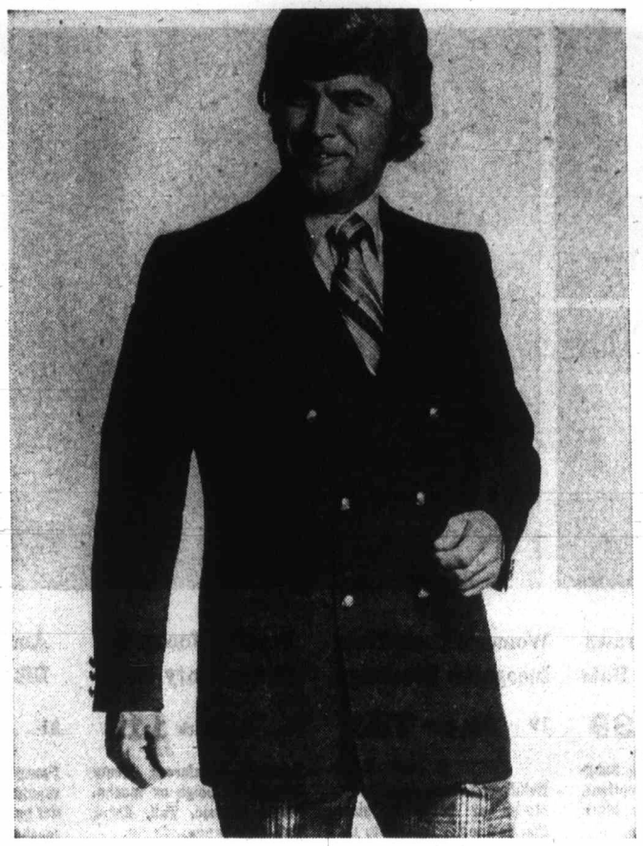

Try the Double Breasted Blazer Styled with More Dazzle and Dash

39 Sale **38.99**

Feature wide lapels and subtle waist suppression, styles that add up to great fashion that wears well. Fits perfectly. And looks right. Both blazers and sports coats you'd expect to cost substantially more. But they don't. Come to Eaton's for yours. Blazers are styled in Fortrel worsted. Sports coats are Harris tweeds, Saxonies and wool worsteds. Colours include blue, greys, brown. Sizes 37 to 46. Shorts and talls included. Sports coats also **38.99.**

Men's Clothing, Dept. 229

Summer and it's a Canvas World The Stylish Bush Jacket is Tops

40 Sale **14.99**

Young, old or in-between, this is the easy over-it-all jacket that faces up to every situation with aplomb. You're top of the style parade in the canvas bush jacket with full-self collar, buttoned flap pockets, four-button front. Incidentally all buttons are good looking leather. Equipped also with full belt. Natural only. Sizes 36 to 46.

Men's Casual Shop, Dept. 429

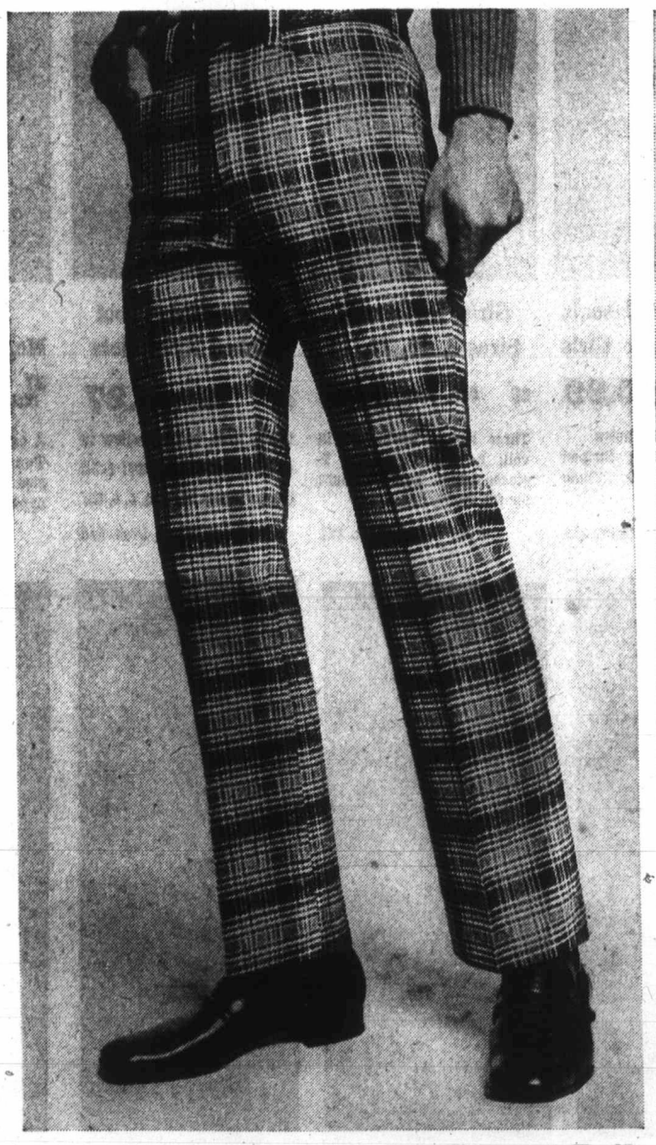

You're Cool Under Sun or Sail Koraton's Your Slack Choice

41 Sale **9.89**

Koraton (a Fortrel and cotton blend) — Simply great! Stripes, checks, plains or geometrics styled with wide belt loops, straight legs — keeping their crease — keeping your cool! They go in the washer and dryer time after time — come out wrinkle-free with fresh good looks. Yours in blue, brown, tans, grey, green. Sizes 30 to 42.

Men's Casual Shop, Dept. 429

Golf All Day in Great Fashion Go Home in Unwrinkled Slacks

42 Sale **13.99**

Reg. 17.95. Save 3.96 with every pair you buy. Get free and easy Fortrel and wool hopsack slacks. This is the blend that refuses to age or wrinkle. Styled here with two front and back pockets, Banrol waist-band, wide belt loops and regular cut leg. Buy more than one pair. Colours are blue, gold, beige, grey plains. Sizes 30 to 42.

Men's Casual Shop, Dept. 429

Young Man Fashions Going Places
Destined for Lots of Summer Fun
All Wearing Sale Prices to Please

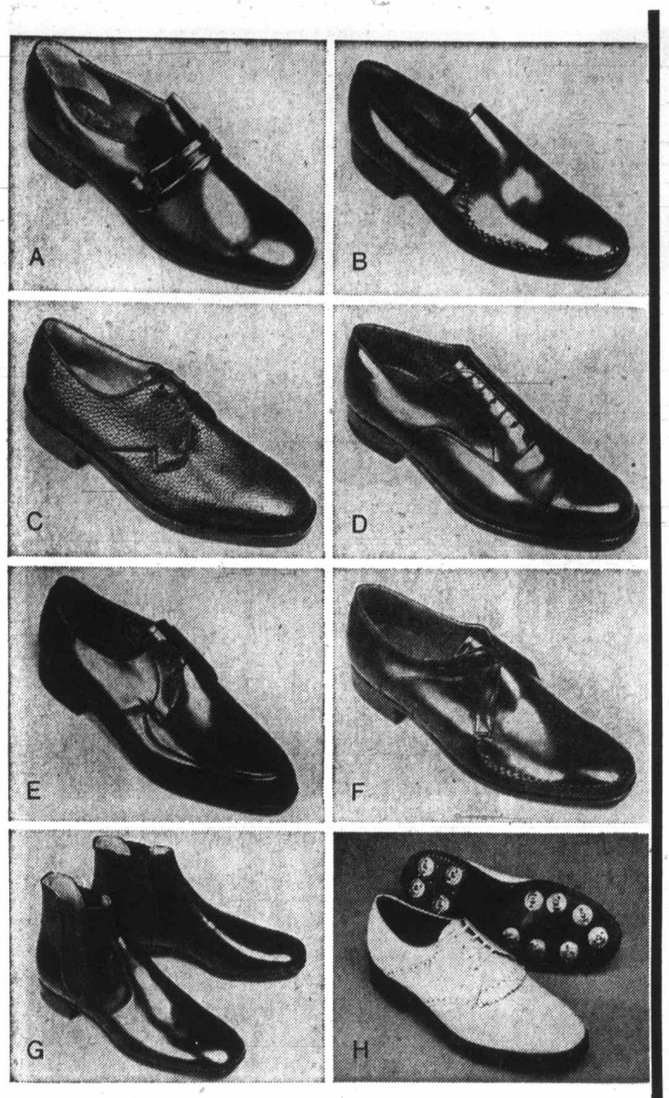

Eaton's Birkdale Shoes
Deluxe Styles for men

43 **SALE, pair 19.99**

Reg. 27.00. Save 7.01 on each pair you buy. There are carefully styled and crafted from handpicked leathers. Finished to Eaton's exacting specifications. A great buy at regular price . . . Now sale priced. All shoes have long wearing leather soles and rubber heels. All shoes are Sanitized for hygienic freshness. Sizes 7 to 12.

A. Men's Plain Vamp Slip-on: Styled with self-keeper on the instep. Black and brown.

B. Men's Moccasin Vamp Slip-on: Skin stitched. Handsomely finished in black or brown.

C. 3-Eyelet Tie Blucher Oxford: Water bison grain leather uppers. Goodyear welt construction. Double leather soles. Black or brown.

D. 6-Eyelet Dress Balmoral Oxford: Closed seam vamp styling, available in black only.

E. 3-Eyelet Tie Blucher Oxford: Moccasin vamp. Black or brown.

F. Men's Moccasin Vamp Oxford: Skin stitched leather uppers. Black or brown.

G. 5" Side Gore Chelsea Boots: Crafted from smooth calf leather uppers in black or brown. Plain vamp. D width.

H. Men's Birkdale Golf Shoes: By leading Canadian maker. 4-eyelet tie Blucher with kiltie shawl, leather soles and heels. White or brown. Sizes 7 to 12. **Reg. 25.00.**

Cycolac Shoe Trees: Specially priced long wearing Cycolac (plastic) shoe trees designed to return your shoes to their original shape — smooth out lining and insoles — for longer shoe life. Small (6-7), medium (7½-9½), large (10-11), and extra large (11½-13). **Sale, 3.49**

Men's Shoes, Dept. 237

Use Your Eaton's Budget Charge with No Down Payment to take advantage now of Sun Fun Sale Savings

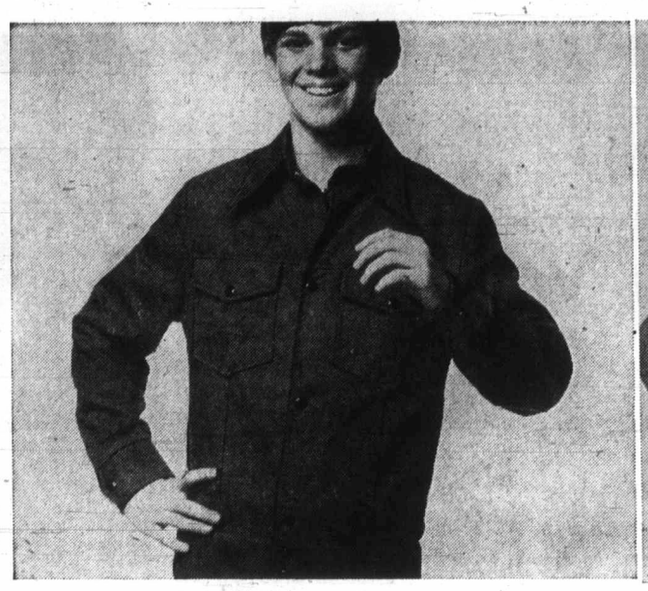

Wide Open and the Western Look
Cool Jackets Stop at the Waist

44 **Sale 11.99**

The colour's bright — the style's cool — in the young men's Western Jacket that stops short at the waist. Snap button front, but usually is wide open to the errant breeze. Two upper patch pockets are convenient. Solid colours with contrast stitch. Sizes 36-42.

Young Men's Shop, Dept. 232

Take to the High Colours of '71
When You Choose Your New Shirts

45 **Sale 2.99**

Permanent press cotton and polyester blends styled in air-conditioned shirts with short sleeves, long point collars (top style) finished with top stitching. Plain shades of lilac, plum, navy, red. Patterns are assorted colours. Sizes 8 to 16.

Boys' Wear, Dept. 232

Lo Rise Denim Twill Pant

46 **Sale 9.99**

Flare styling with wide belt loops, 2 patch hip pockets. Navy, white, red with contrast stitch. Sizes 28 to 36. Washable, no need to iron. Matches above jacket.

Young Men's Shop, Dept. 232

Double Knit Dress Up Jeans

47 **Sale 12.99**

All easy wash polyester in top fashion flare styling. Finished with wide belt loops. Choice of high fashion colours. Sizes 28 to 36.

Young Men's Shop, Dept. 232

Navy Denim Flare Jeans

48 2 pair 6.99. **Sale 3.59**

Tough 10-oz. denim — pre-shrunk and sanforized in good fitting jeans. Everybody's favourite. Styled with belt loops, zipper fly, 2 hip patch pockets. 8-16.

Boys' Wear, Dept. 232

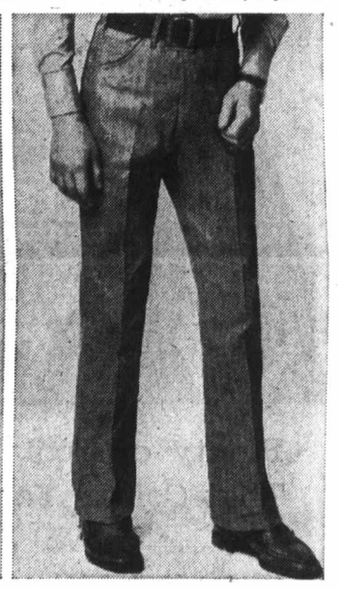

Denim Striped Flare Jeans

49 **Sale 3.99**

Durable 10-oz. fabric styled in stylish flare jeans. Striped cotton denim is pre-shrunk. Styled with belt loops, 2 hip pockets, zipper fly. Navy, olive, bronze. 8-16.

Boys' Wear, Dept. 232

Famous Make "Boot Cut"

50 **Sale 8.59**

Reg. 10.95. Save over 2.00. Styled with 20" bottom, wide belt loops, 2 hip patch pockets, zipper fly in tough 13¾-oz. denim. Sizes 28-36. Short, medium and long legs.

Young Men's Shop, Dept. 232

Perma Press Flare Pants

51 **Sale 3.99**

Plain high fashion shades in all washable cotton pants. Styled with belt loops. 2 front Western pockets, 2 hip pockets, zipper fly. Sizes 8 to 16.

Boys' Wear, Dept. 232

Young Men's T-Shirts

52 **Sale 4.59**

"Wallace Beery" style T-shirts with short sleeves and two convenient pockets. Choose from classic stripes and solid shades. Colours navy, white, red, mauve S.M.L.

Young Men's Shop, Dept. 232

New Style Big Buckle Belts

53 **Sale 1.99**

Everybody's wearing them. Fashion's favourite great big buckles on wider belts. Here's 1¼" leather lined vinyl. Choice of black or brown. Sizes 24" to 32".

Boys' Wear, Dept. 232

Phone Your Nearest Eaton's Store For One-Stop Shopping With Your Eaton's Budget-Charge, No Down Payment

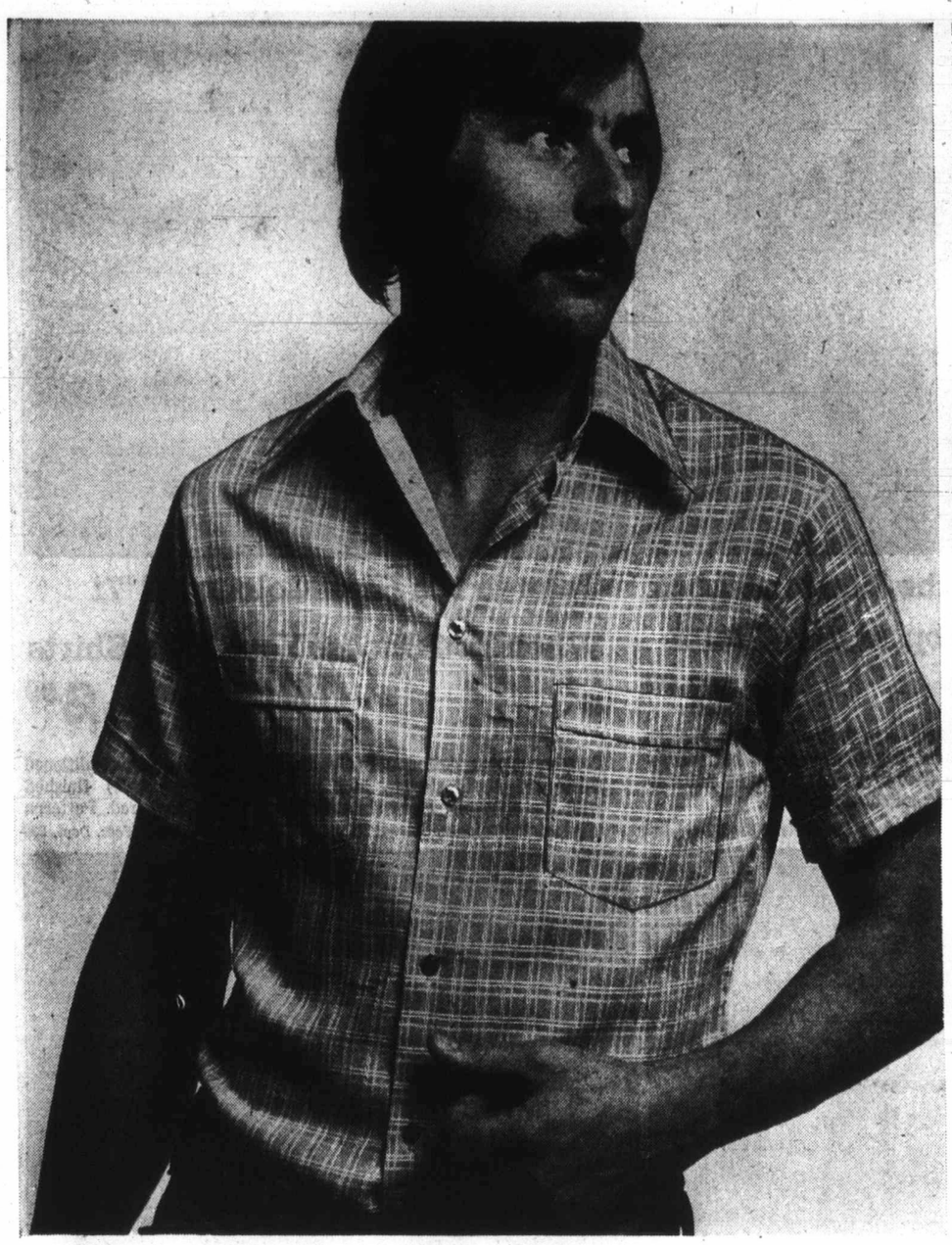

Plenty of Cool Fashion for You in Sports Shirts That Colour You Bright for A Summer of Activity

54 **SALE, 4.99**

Now is the time to build your wardrobe up with packable carefree shirts that wash with ease, and need no ironing. Chart a course for Eaton's Sun Fun Sale where the prices are low—the values high and the shirts are top quality. This selection with short sleeves, deep point collars, contrast stitching on collar and pockets. Contoured in regular body style with two cuffed chest pockets. The fabric polyester and cotton blend. The colours blue, citron, salmon, lime. Sizes S.M.L. and XL.

Men's Furnishings, Dept. 228

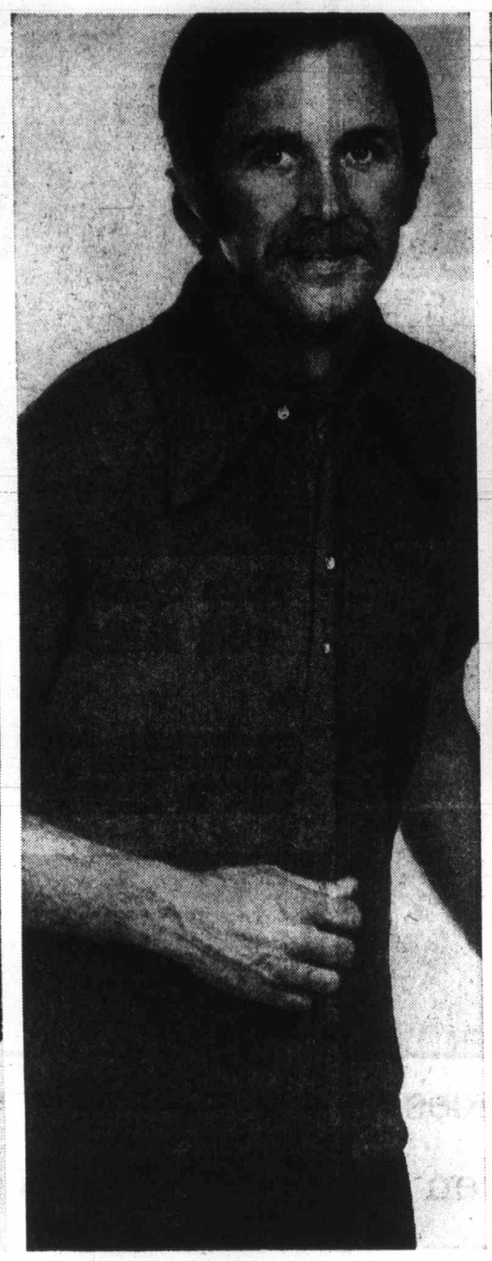

The Soft Pull-on After A Round of Activity

55 **SALE, 12.99**

After tennis, after golf, or whatever your sport, pull on a soft sweater pullover for comfort. Popular wool knit with short sleeves and placket front. Colours are golden twist, oyster, navy, lilac; S.M.L. and XL.

Men's Furnishings, Dept. 228

The Cardigan Men Like Luxurious Wool Mohair

56 **SALE, 13.99**

Very dressy and very luxurious the handsome cardigan of mohair. Styled here with long sleeves and buttons. Colours are golden twist, oyster, navy, lilac. Sizes small, medium, large and extra large. Tremendous value at this price.

Men's Furnishings, Dept. 228

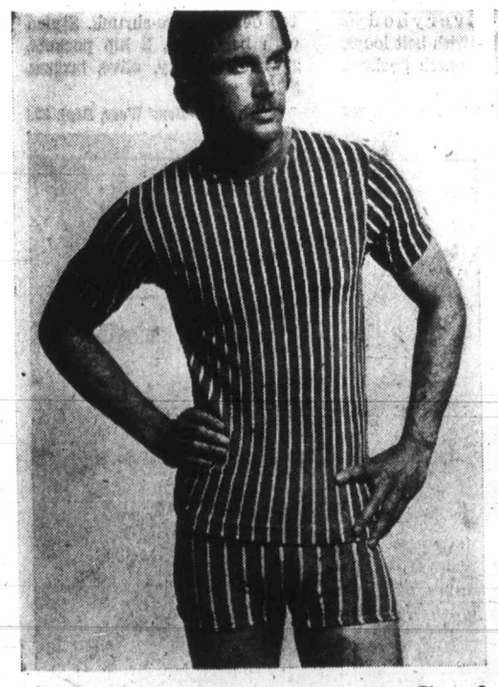

Trunks Take to Surf Or Lie Around in Sun

57 **Sale 3.59**

Comfortable, square cut regular swim trunks that are both comfortable and good looking in stretch terry. Colours are blue, gold, green, lime, brown, orange in stripes or plains. Sizes S.M.L.

Terry Shirts: Match trunks. Same colours. S.M.L. **Each, 5.59**

Men's Furnishings, Dept. 228

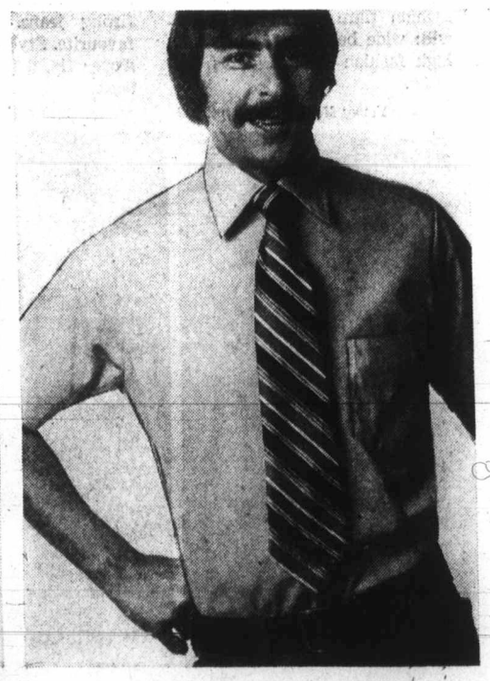

Dress with Pleasure In Soft Collar Shirts

58 **Sale 3.99**

It's definitely a pleasure to dress for dinner or an evening of dancing when you can slip into — a permanent press shirt that's a cool blend of polyester and cotton. Styled with a comfortable soft collar, short sleeves. Plains or stripes. 14½-17.

Men's Furnishings, Dept. 228

Now is the Time to Put on Cool Pyjamas

59 **Sale 5.99**

And here's a nice cool selection at budget prices. Permanent press Dacron and cotton blend in comfortable regular style. Plenty of room to breathe. Assorted plains and fancies. Sizes B-C-D-E.

Men's Furnishings, Dept. 228

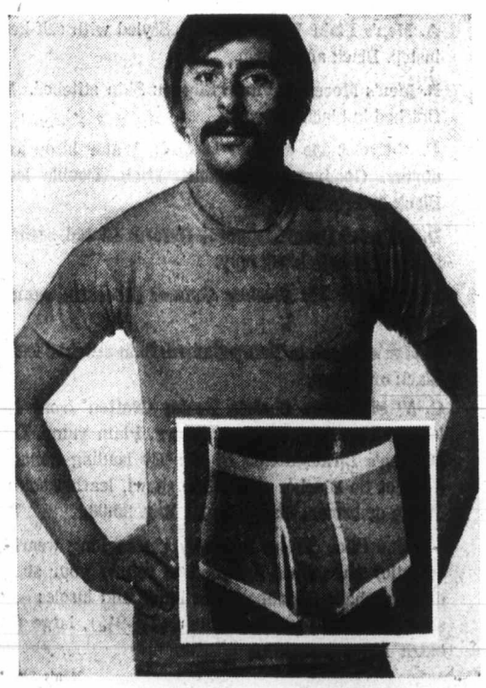

The Colour Underwear That Men Now Prefer

Sale, Briefs 1.39 or 3 for 3.99

60

Sanitized E.W. style brevets for men in shades of white, soft gold, new green, or bold blue in a blend of Fortrel and cotton. Sizes S.M.L. and XL. **T-Shirts Match:** Cool short sleeves, crew necks. S.M.L. and XL. **Each 1.59 or 2/2.99**

Men's Furnishings, Dept. 228

Put Sunshine In Your Lifestyle With Values From Eaton's Selection Of Efficient Time Saving Items For Home

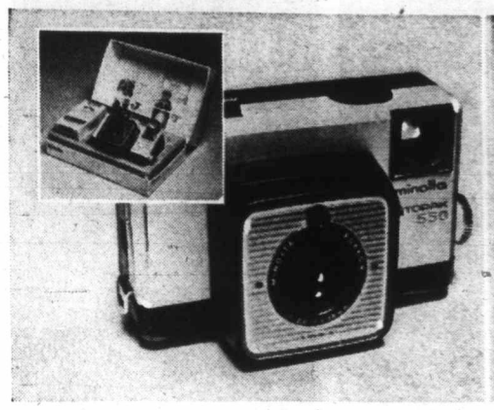

Drop A Cartridge Into Minolta 550 Cameras

61 Sale **39.89**

The Autopak features fast f/2.8 Rokkor lens, automatic electric eye exposure control. Camera calculates whether you need flash. Uses 126 cartridge load film, colour or black and white.

Cameras, Dept. 512

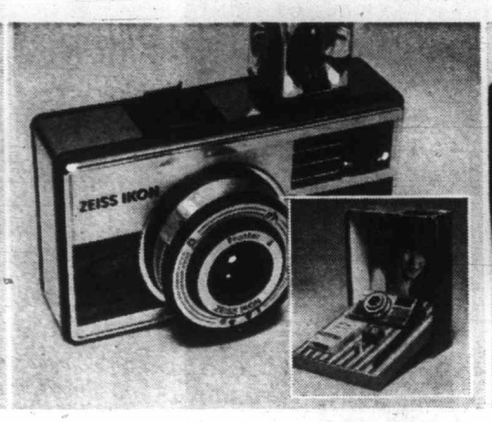

German Zeiss Ikomatic CF is Complete Outfit

62 Sale **14.49**

Drop-in cartridge loading, superior 15 volt battery system. Uses flash cubes. Focussing lens. Outfit includes: camera, battery, flash cube, Kodacolor film. So easy to use, it's great for children too.

Cameras, Dept. 512

Manufacturer's Seconds Skyway Luggage Value

Slight imperfections should not affect wear. "Outdoor Twist" has Scotchgard protection, colour co-ordinated linings. Women's: blue, green, gold, red, grey, brown.

63 Women's 21" Weekend Sale **33.29**

24" Pullman	Sale **39.99**	Men's: Grey, brown	
26" Pullman	Sale **46.69**	Carry-on	Sale **39.99**
30" Pullman	Sale **53.29**	2-Suiter	Sale **49.99**
14" Cosmetic	Sale **33.29**	3-Suiter	Sale **53.29**
		5-Suiter	Sale **59.99**

Luggage, Dept. 264

Birkdale Deluxe Vinyl Trunks

64 Dress 36x20x20" Sale **31.88**

Covered with heavy duty Naugahyde Vinyl. 7-ply laminated wood. With lock and key. Melon colour.

Locker 34x16x12" Sale **21.88**
Dress 40x20x22" Sale **36.88**
Men's Skyway Attache Case, 4½". Sale **36.59**
File folder in lid, Vinyl lined. Manufacturer's seconds. 3½" size Sale **33.29**

Luggage, Dept. 264

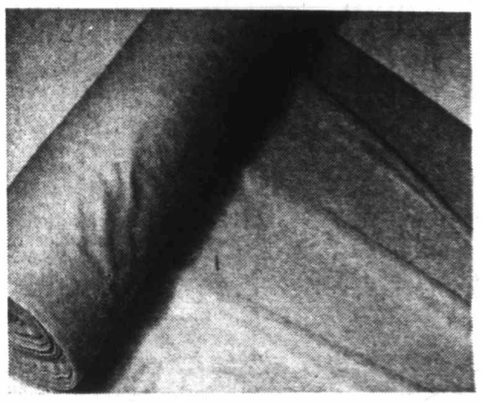

Plan A Wardrobe From 60" English Crimplene

65 Sale, yard **4.49**

Polyester double knit jersey in popular crepe stitch is machine washable, crease resistant. For dresses, tops, pants. Includes: white, hot pink, aqua, flame, coral, turq., brown, purple, navy, black. 10-11 oz. weight.

Fashion Fabrics, Dept. 233

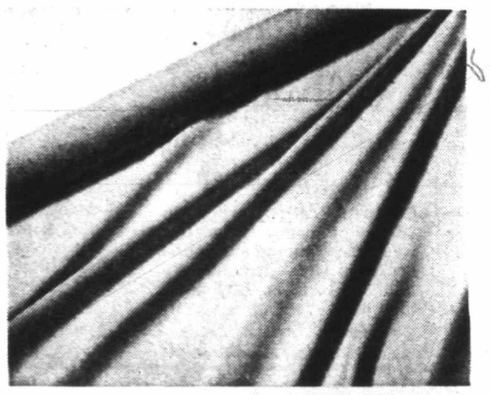

45" Polyester Dress Crepe For Bridal Party

66 Sale, yard **2.29**

Matte finish fabric that is machine washable, crease resistant and has a look of luxury. In Mint, aqua, coral, lilac, shocking, yellow, cherry, pink, mid-blue, purple, navy and black.

Fashion Fabrics, Dept. 233

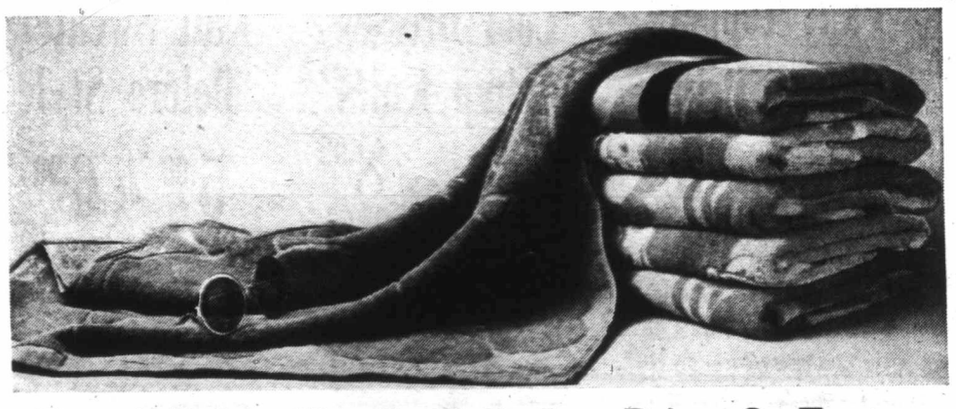

Eaton's Brings You Specially Low Prices On Two Sizes Of Thick And Thirsty Fashion Beach Towels

67 30x60" Sale **2.99**

Pick a bright bold colour for your place in the sun. Eaton's has a selection of two sizes in jacquard cotton terry beach towels for those who need the extra length to stretch in the sun. One is 30x60", the other 36x70". All bright, bold, beautiful colour and patterns. Take your pick, then your plot in the sun. And buy several for the children at Eaton's low price. 36x70". Sale **3.99**

Household Linens, Dept. 236

Majestic MKII Electric Adder

68 Sale **79.89**

Lists 7 columns, totals 8. Direct adding and subtraction. Multiplies by repeat key. Gives total and subtotal.

Sale Portable Typewriters

69 Sale **49.89**

To order now. Majestic 400 features 42 keys, 84 characters, full size keyboard. In pica type only. With carrying case.

Students' Metal Posture Chairs

70 Sale **9.89**

All metal swivel base. Adjustable height, back rest. Padded vinyl seat and backrest. Black, grey or brown.

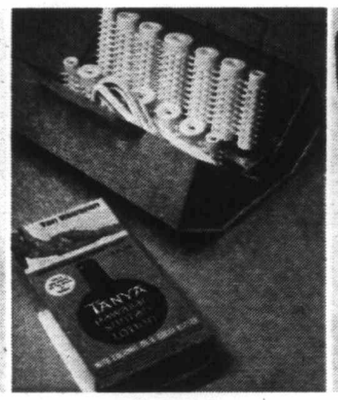

4-Ounce Tanya Suntan Lotion

71 Sale **1.59**

With coconut oil and cocoa butter, greaseless, stainless.

14 Roller Clairol Kindness Curler Set Sale **10.99**
Cordless Electric Toothbrush with case Sale **6.99**

11"x 7" Leather Utility Case

72 Sale **7.99**

With wet-proof lining and inside pocket, shoe polish kit.

Schick Super Krom - Chrome Blades — 5 blades Sale **.59**

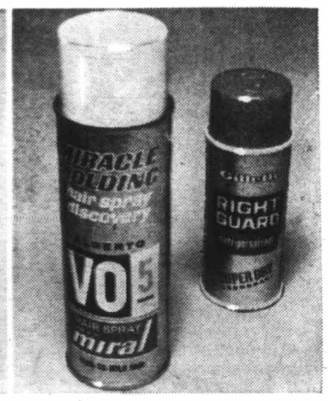

Crystal Clear VO5 Hair Spray

73 Sale **.99**

8¼ oz. never sticky, easy to brush out. Regular or Hard to hold.

8½ oz. Right Guard Deodorant Sale **.99**

Sundries, Dept. 216

Sale of Deluxe Posture Chairs

74 Sale **27.89**

Brushed aluminum pedestal on free rolling castors. Leather-like vinyl seat and backrest. Adjusts 15-19". Black, grey.

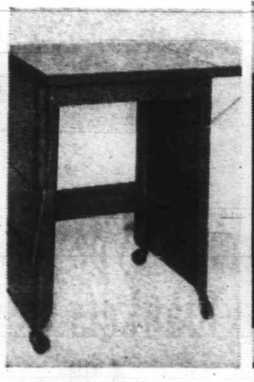

Enamel Finish Typing Tables

75 Sale **11.89**

In grey or desert sand. On castors. Two drop leaves for compact storage. Open size 17x39x27" high.

Steel Storage Shelving Units

76 Sale **21.89**

With walnut posts and 4 harvest gold shelves, 6 storage cartons. Approximate size 32" wide. 42" high, 12" deep.

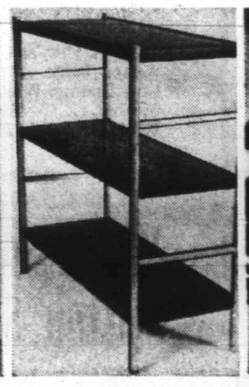

Decorator 3 Shelf Units

77 Sale **10.89**

All steel sway proof design. Walnut woodgrain finish. Posts have plastic floor guards and top caps. 30x30x12"

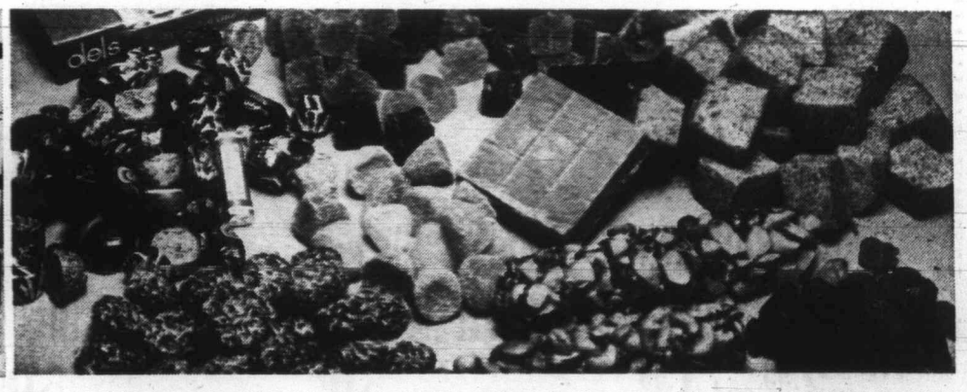

One Pound Of Creamy Fudge

78 Sale, pound **.79**

Chocolate nut maple nut or vanilla fudge.

8 oz. box of Dels French Party Mints Sale box **.69**
12 oz. cello bag toasted marshmallows Sale, bag **.39**

Brazil/Cashew Opera Rolls

79 Sale **.79**

Approximately 7 ounce rolls.

Pectin Fruit jellies in assorted flavors Sale, pound **.59**
Vanilla Cream Snowballs rolled in coconuts Sale, pound **.99**

Assorted Jumbo Gum Drops

80 Sale, pound **.49**

Assorted flavours
Fruit Jube Jubes in assorted flavours Sale pound **.49**
Cambridge Deluxe Mix chocolate assortment individually wrapped Sale, pound **.89**

Candies, Dept. 214

Eaton's Budget

Special Values for your Summer of Fun in the Sun

Pant Toppers Jersey Print

901 Sale **5.99**

Short sleeve belted tops in acetate jersey. Back zipper. Tailored or round neckline. Sizes 10-18.
Pull-on Pants: Polyester. Black, blue, navy, brown. 10-18. **Sale 5.99**

Budget Store, Dept. 941

Cool Dresses Crimp Knits

902 Sale **8.99**

Cool no-sleeve style with tailored or rounded necklines, nicely detailed. Completely washable crimp knit. Lilac, navy, blue, tangerine. Sizes 10-18.

Budget Store, Dept. 941

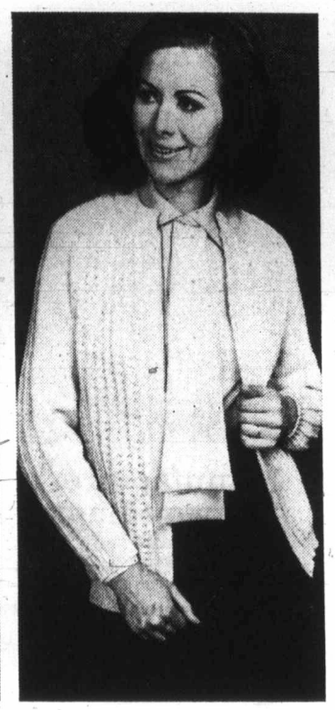

Knit Sweaters Bolero Style

Sale
903 **5.99** or **6.99**

Fancy acrylic knits. Wash and wear. White, beige, lilac, aqua. S.M.L. sizes, **5.99**. Sizes 40-44, **6.99**. All in briefer bolero style.

Budget Store, Dept. 941

Sleeveless Cool Shifts

904 Sale **3.99**

Colourful cotton prints in variety of shades. Completely washable. Tailored and round necklines with attractive detail. S.M.L. sizes. Buy more than one.

Budget Store, Dept. 941

New Fashion Swim Suits

905 Sale **8.99**

Manufacturer's clearance of higher priced swim suits. One or two-piece styles with padded bras. Nylon prints. Sizes 32-38, be early for this sale value.

Budget Store, Dept. 941

Try Sleepwear In Cool Blend

Sale
906 **2.99** and **3.99**

No iron Fortrel and cotton in sleeveless shift. Pink, blue, or mint. Sizes petite, S.M. and Large **2.99**.
Long Gown: as above. Pink or blue. S.M.L. **3.99**

Budget Store, Dept. 901

Stretch Nylon Panty Hose

907 Sale, each **79¢**

All stretch nylon proportioned to height and weight. Taupe, beige, burnt sugar. S.M.L.XL. Also available in all sheer. A fits 100-130 lbs. B fits 130-165 lbs. **Panty Hose:** One size fits 100-160 lbs. **Pair 69¢**

Budget Store, Dept. 901

Housecoats and Dusters

908 Sale **3.99**

Printed cotton sateen with Peter Pan collars, puff sleeves, button fronts. Full length housecoats. Dress length dusters. S.M.L. Extra large duster in sizes 42-48. Same price.

Budget Store, Dept. 901

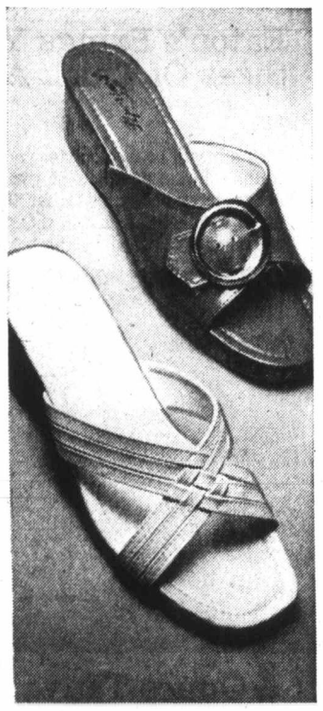

Imported Cork Sandals

909 Sale **4.99**

Leather uppers, cork soles in three Summer styles. A. Cross strap style in white or red. Red or navy scoop-wedge style, boldly strapped. Sizes 5 to 9.

Budget Store, Dept. 937

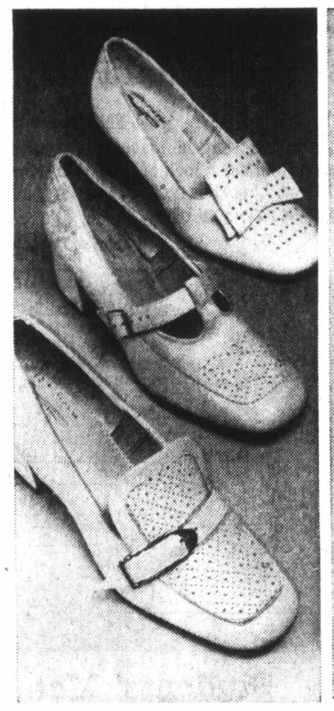

Women's Walking Shoes

910 Sale **8.99**

Composition soles, Magic-Aire heel and arch cushion. Three styles are: A: Strap pump, beige. C width. B: Gored pump. White. B and C widths. C: T-strap in bone. E widths. All in sizes 5½-9.

Budget Store, Dept. 937

Swim Suits for Girls

911 Sale **2.29**

Stretch nylon in one and two-piece styles with wide shoulder straps. Contrast colour trim on green, yellow, blue, hot pink. Sizes 7-14.

Budget Store, Dept. 910

Cool Summer Pants Suits

912 Sale **4.99** and **5.99**

Sleeveless tops, flare leg pants in washable drip dry cotton. Pink, turquoise, orange, red, navy, assortment of prints or stripes. 4-6x, **each 4.99**. 7-14, **each 5.99**

Budget Store, Dept. 910

Orlon Ponchos Girls' Sizes

913 Sale **3.99** and **4.99**

Washable Orlon. Fringed trim. Red, turquoise, ivory. All with bright contrast patterns. Sizes 4-6x, **each 3.99**
Size 8-14, **each 4.99**
Flare Pants: Striped denim. 7-14, **each 3.99**

Budget Store, Dept. 910

Deluxe Sheer Minifit Nylons

914 Sale **59¢**

Seamless stretch nylons. Beige, burnt sugar, mocha. A fits 8½-10, B fits 10-11½. **Stretch top nylons:** 400 needle, 15 denier. Beige, burnt sugar. Size 8-11. **3 for .99.**

Budget Store, Dept. 901

Cool Briefs and Bikinis

915 Sale **59¢**
3 for 1.59

Fancy and tailored styles with elastic leg and waist. Arnel and nylon tricot. White and pastel colours.
Longline Bras: Cotton. 34-40B, 34-42C, 34-42D. **2.69**

Budget Store, Dept. 901

Wabasso Made Cotton Sheets

916 Sale 72x100" **2.99**

Blue Seal. Made in Canada. Firm service weight cotton laundered ready to use. 81x100", **each 3.29**, 39x75" **each 2.99**, 54x75" **each 3.29**. Pillowcase **pair 1.47**.

Budget Store, Dept. 933

Thermal Type Cosy Blankets

917 Sale **4.99**

Viscose and polyester blend—luxurious to use. Lightweight yet warm year round covering. About 72x84". Green, pink, blue, gold and white. **Foam Pillow:** Cotton covering **Pair 2.99**

Budget Store, Dept. 933

Warm Sheets Flannelette

918 Sale, pair **4.99**

Neatly whipped ends on made in Canada economy sheets. Colour borders. Good buy for Summer camp, bunk beds, year round sleeping comfort. About 70x90".

Budget Store, Dept. 933

t Store

Men's Short Sleeve Shirts

919 Sale **2.99**

Bold new sports fashions that wash and need no ironing. Great for travelling. Checks, stripes, assorted patterns. Polyester and cotton. S.M.L. and XL.

Budget Store, Dept. 928

Acrylic Knit Sports Shirts

920 Sale **2.99**

Built for action with raglan sleeves, two-button front, in easy-fitting acrylic knit. Air-cooled for Summer golf or other activities. S. M. L. XL. Good quantity buy.

Budget Store, Dept. 928

Short Sleeve Dress Shirts

921 Sale **2.99**

Machine washable, no ironing needed shirts with stay neat good looks. Regular body style with long point collar. Plains and stripes in wide variety. 14½-17.

Budget Store, Dept. 928

Washable Orlon Soft Cardigans

922 Sale **9.99**

Styled for the action man. With six-button front and two front pockets. Easy care Orlon. Excting summer colour combinations. S.M.L.XL. Washable and easy care.

Budget Store, Dept. 928

Pliable Pigskin Casual Jackets

923 Sale **34.99**

Top style for Spring in a 29" long Jacket that dresses you for all occasions. Champagne, dark brown, gold colour. Sizes 36-44. Seldom a better price for such quality.

Budget Store, Dept. 928

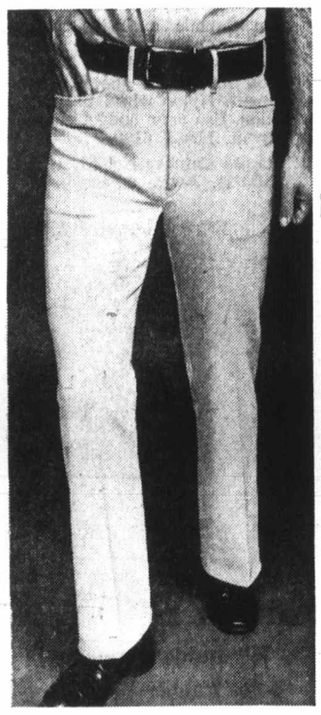

Men's Double Knit Slacks

924 Sale **13.99**

Go active in the comfortable slacks made for your active life. No wrinkles ever. Polyester double knits in variety of plains and patterns. 30-38.

Budget Store, Dept. 928

New Double Knit Blazers

925 Sale **39.99**

Double breasted, wrinkle and crush resistant. Double knit polyester. Navy, beige, brown, grey. Sizes 36-44 regular. Find this the greatest comfort ever.

Budget Store, Dept. 928

Summer Shirts Stripped Knits

926 Sale **2.29**

Bold new colours in large horizontal stripes. Short sleeves. Combed cotton — no ironing. Completely washable. Sizes 8-16. Made in Canada.

Budget Store, Dept. 928

New Pants Flare Style

927 Sale **3.99**

Stylish three-button front closing with wide belt loops for new wider belts and two front patch pockets. Natural, white, navy. All cotton. Sizes range 8 to 16.

Budget Store, Dept. 928

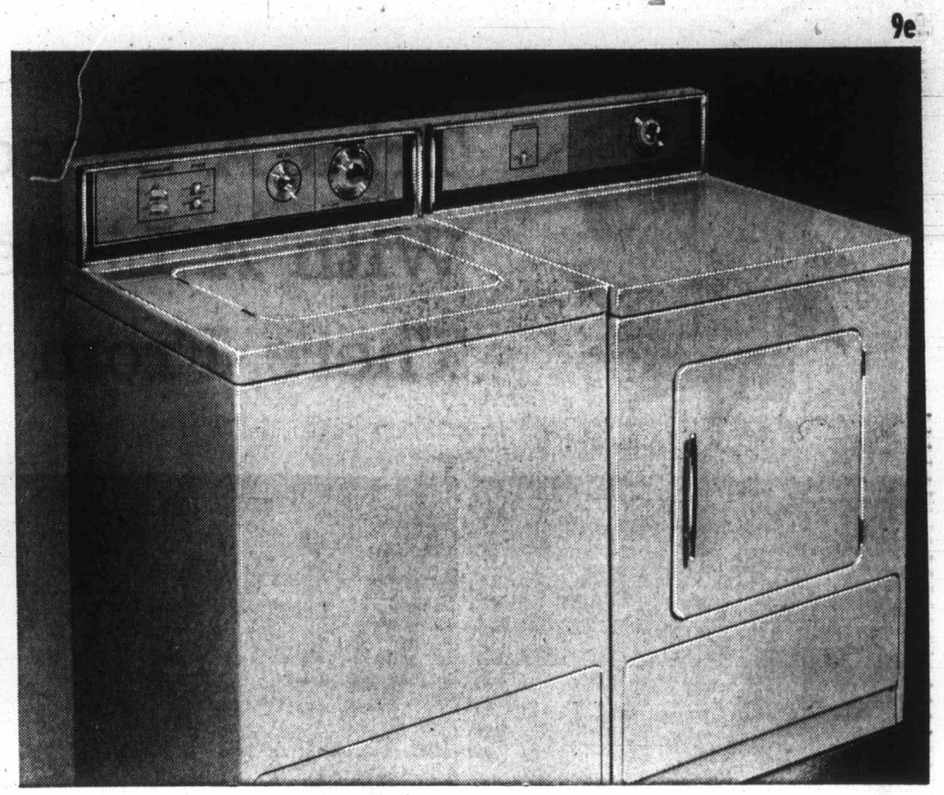

Viking Special Price Now Convenient Washer-Dryer

81 Sale, Two Speed Washer **269.88**

82 Sale, Electric Dryer **169.88**

No Down Payment: Terms Available

Pick up an economy buy and treat yourself to the super efficiency and convenience of the Viking Two-Speed Washer. This is a four-cycle model wtih five combinations of wash and rinse temperature selection—soak cycle — variable water level selector. Has gleaming porcelain cabinet top, safety lid switch, tub brake, two spray rinses. Help yourself to Viking and stretch your leisure.

Matchmate for your Viking two-speed washer—the Viking electric dryer with three marvellous temperatures. Set the right temperature and dry even your most delicate fabrics. Until you've used the Viking dryer you just can't imagine the time you'll save — the joy of carefree laundering. This dryer is equipped with safety door, switch and latch and "Flow-thru" drying system.

Major Appliances, Dept. 256

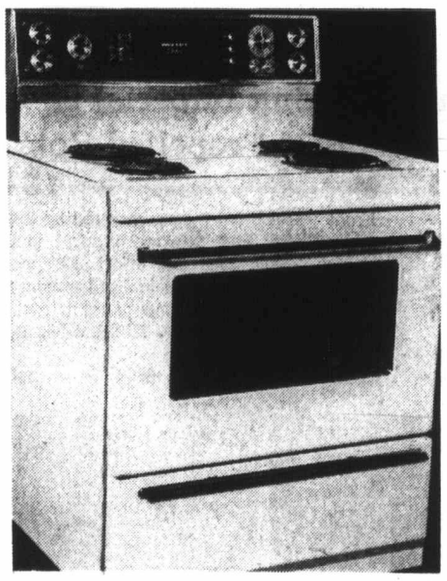

Moffat Electric Range Cooks in your absence

Sale

83 **274.88**

Cook full meals even while you're away with this range in control. Has spillproof cooking surface, glass control panel, fluorescent lamp, surface pilot warning light. And, best of all, infinite heat switches, automatic clock and vari-broil, rotisserie, roast meter with buzzer signal, two appliance outlets—one timed and storage drawer.

Avocado and Gold—extra 10.00

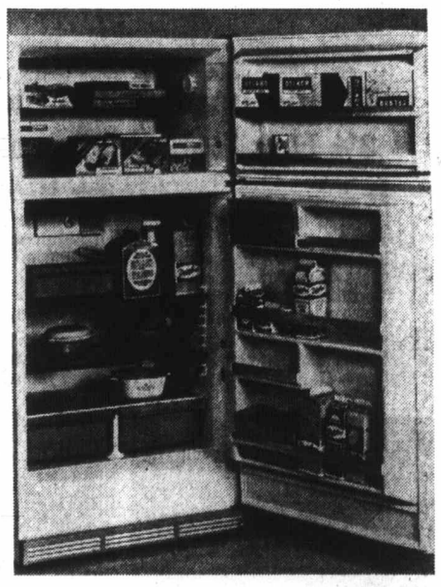

Quit Defrosting-Use New Viking Frost-Free

Sale

84 **329.88**

Store 164 lbs. of food in the zero zone freezer — and no spoilage — no defrosting necessary. Buy in quantity when price is special. There is so much storage in this 16.1 cu. ft. frost free refrigerator. Has two porcelain crispers with glass cover, storage door, porcelain meat keeper, thin wall Fiberglas insulation and magnetic door seal.

Avocado and Gold—extra 10.00

Major Appliances, Dept. 256

Buy For Future Giving
Group of Reproductions

85 Sale, each **26.99**

Beautiful scenic reproductions will add decorative lustre to most groupings. Choose from subjects — Oriental Bowl, Pacific Coast, Evening in the Tetons, Sea and Sand, Autumn Glade, Purity and Grace. Each in a handsomely carved wood frame. White inner lip.

Add Space Illusion
Framed Oval Mirror

86 Sale **36.99**

Gold toned finish mirror, size about 24x36" overall with 28x40" plate glass. Attractive hall or room accent.

Go Mod . . . Swag
And Diffused Amber

87 Sale **26.99**

Crackled amber glass ball with metal diffuser. Ornate metal castings plus chain, hooks. Bulb is extra.

Pictures, Lamps, Dept. 377

Trim A Season Off Your Lawn With A Little Snip Here, A Lot Of Purr There, From Eaton's Special Price Tools

Viking Imperial 20 Inch 3½ H.P. Rotary Mowers

88 Sale **89.95**

Powered by 4 cycle Briggs and Stratton engine, with vertical recoil starter which requires 25% less effort. Front and rear baffles for efficient grass discharge and bagging; austempered blades, 5-position fingertip adjustments and throttle control on handle. Delivered partially assembled. Model 6184.

Viking 22" Rotary Mower No. 6185 **Sale 94.95**
Grass Catchers for mowers No. 6969 **Sale 8.99**

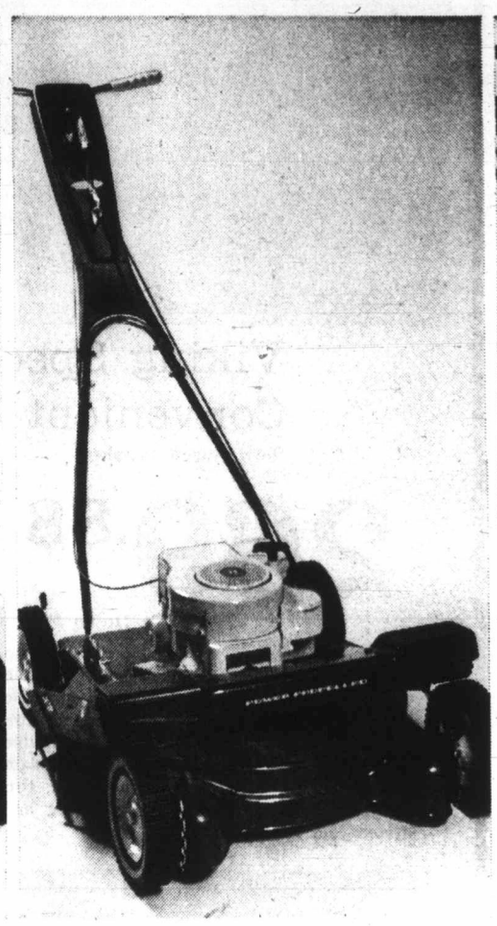

Viking Imperial 22 Inch Self-Propelled Rotary

89 Sale **134.95**

Front wheel drive mower powered by 3½ h.p. 4 cycle Briggs and Stratton vertical pull recoil starter. Takes 25% less effort. Features automatic choke, finger-tip height adjustments. Order yours today. And use your handy budget charge with no down payment. Model 6186. Delivered partially assembled.

Grass Catcher Bag No. 6969 **Sale 8.99**

Viking 18" Twin Blade Electric Rotary Mower

90 Sale **69.95**

In Canada exclusive magnesium deck is the lightest. Single chute discharge for easy bag attachment. Folding handle for easy storage. 1¼ h.p. C.G.E. motor, 5-position height adjustment. Nylon wheel bearings require no lubrication. Use your budget charge with no down payment. Model 6180.

Grass Catcher No. 6119 **Sale 8.99**
100 ft. 3-wire extension **Sale 8.99**

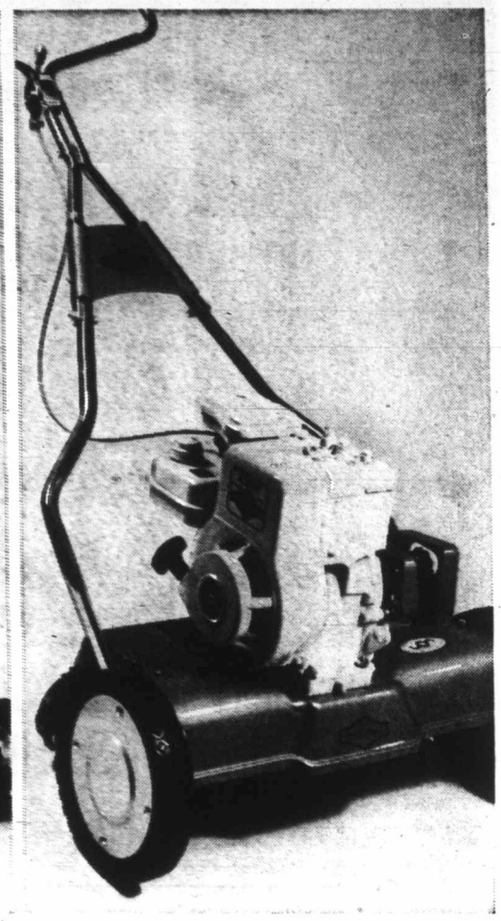

18 Inch 2.5 H.P. Viking Power Propelled Reel

91 Sale **129.95**

4-cycle Briggs and Stratton recoil start engine. 18" cutting width. Heavy gauge steel frame. 5 austempered steel blades, rivetted to 4 spiders. Cutting heights adjustable from ¾" to 2¼". Positive chain drive. 3-piece hardwood, adjustable roller keeps handle level. 10x1.75 rubber-steel wheels. Model 6105.

No Down Payment: Terms Available

Hardware, Dept. 253

Eaton's Viking 3 Cu. Ft. All Steel Wheelbarrow

92 Sale **11.95**

Order your 24½" x 31½" x 7" wheelbarrow from Eaton's today. Features all steel seamless tray for extra strength. Semi-pneumatic tire. 10"x1.75 wheel. Compact, to store away easily.

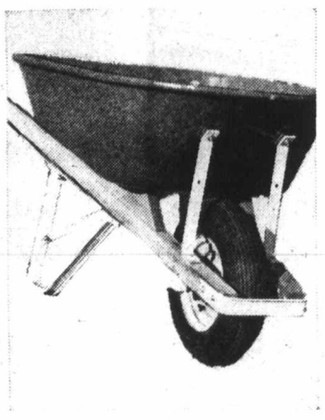

Eaton's Viking 4½ Cu. Ft. Heavy Duty Wheelbarrow

93 Sale **35.99**

For extra large loading, use our heavy duty model, now sale priced. Approximate dimensions of steel tray 37¼"x27½" x10". With 2-ply pneumatic tire, 8"x4.00 wheel. Shop today.

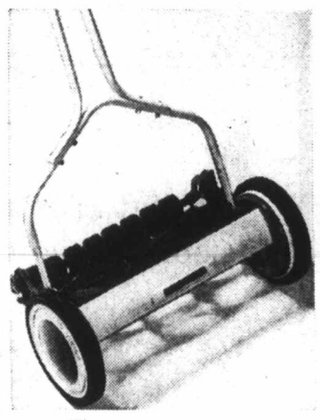

Maximum Strength in Our Viking 16" Hand Mowers

94 Sale **16.95**

5 high carbon steel blades. Knife bed of hardened Sheffield steel. 9½" die cast polypropylene wheels with rubber tires. Die cast aluminum side plates. Sectional rear roller.

½" Inside Diameter in 3-Ply Rubber-Vinyl Hoses

95 ½"x50' Sale **6.99**

Internally expanded sheet brass couplings. Eaton's special price covers three sizes: 50'x½"
Sale 6.99 75'x½" **Sale 10.99**
100'x½" **Sale 13.99**

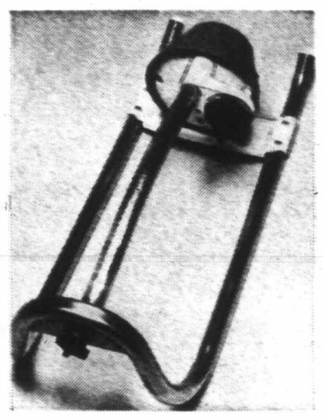

Dial-Spray Oscillating Tecomaster Sprinklers

96
2200 sq. ft. spray Sale **5.99**

Just dial the area of grass to be sprinkled, and forget it. Tecomaster oscillating lawn sprinkler comes with perma-sealed motor for protection.
3000 sq. ft. spray. **Sale 7.99**

Hardware, Dept. 253

4 Cu. Ft. Bale Weedless, Sterilized Peat Moss

97 4 cu. ft. Sale **3.19**

Organic soil conditioner to dig into gardens, rake into lawns. Prepare your lawn now for cool Summer growth relief.

Garden Shop, Dept. 280

Teco All Purpose 7-7-7 Lawn-Garden Fertilizer

98 40 lb. bag Sale **2.69**

Long lasting, non-burning organic fertilizer. 40 pounds covers approximately 4000 square feet.

Teco Lawn and Garden 10-6-4 Formula Fertilizer

99 40 lb. bag Sale **3.89**

10-6-4 formula with long lasting area Formaldehyde for a green lawn all summer long. 40 pound bag covers approximately 4000 square feet.

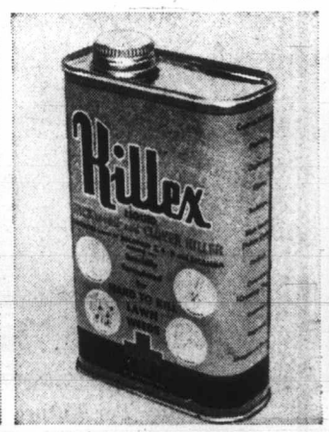

16 Ounces Liquid Killex Weed Killer Concentrate

100 Can Sale **1.79**

A blend of chemicals that will kill most types of lawn weeds. 16 ounces liquid concentrate when mixed with water covers approximately 4000 square feet. Gallon size weed sprayer.
Sale, .99

Save on Five Pound Bag Teco Deluxe Lawn Seed

101 Sale bag **4.99**

Produces a lush green lawn, suitable for the front of your home. 5 pound bag covers approximately 750 square feet.

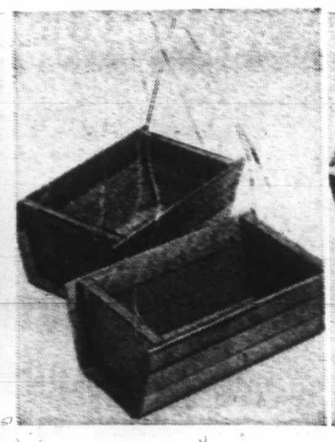

Hanging Baskets for Your Favourite Flowers

102 Sale **.99**

For patios and apartment balconies, to add a fresh burst of colour. Redwood stained cedar in cradle type design. Specially priced size is larger model with wire hanger.

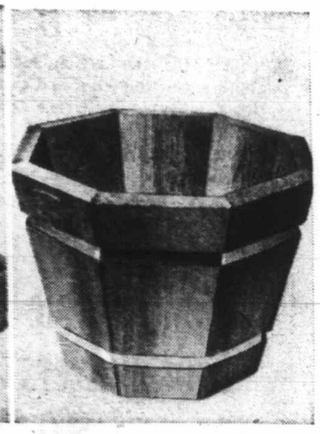

12-inch Size Octagonal Shape "Redwood" Tubs

103 Sale **2.99**

Order several of Eaton's specially priced cedar tubs for flower variety on decks and patios. Redwood stained to preserve wood, and brass banded to resist expansion.

Garden Shop, Dept. 280

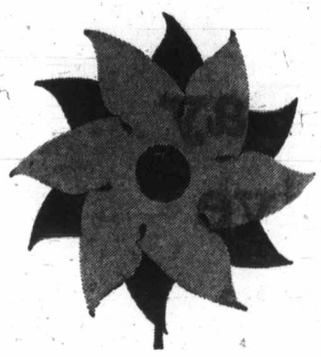

There's Work to Be Done In The Sun. It Only Takes A Handy Man, A Touch Of Paint And Eaton's Special Prices

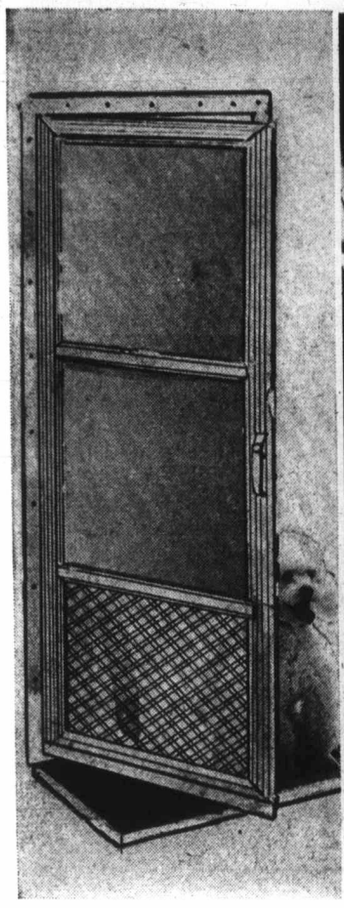

Alum. Storm Screen Doors

107 Sale **33.99**

Complete with 1¼" frame, 3 hinges. Pre-hung with wind chain and closer. Specify size and whether right or left hand hinges. 30x78x36x84".

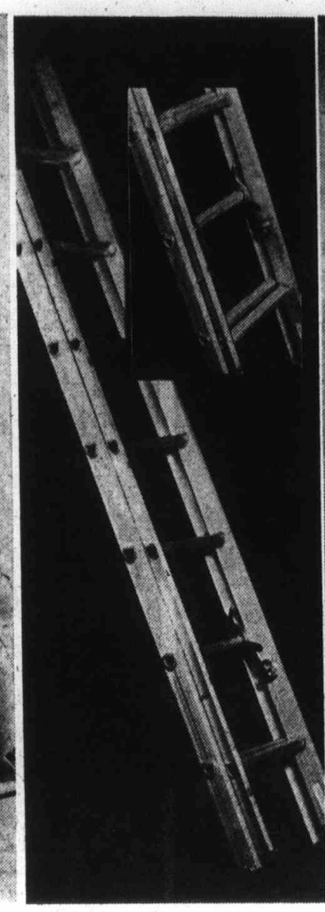

Push-Up Alum. Ladders

108 Sale **20.99**

16 feet, 1½" rings. Moulded plastic end caps, aluminum safety shoes. Handy for cleaning eaves and hard to reach areas. Model 4216.

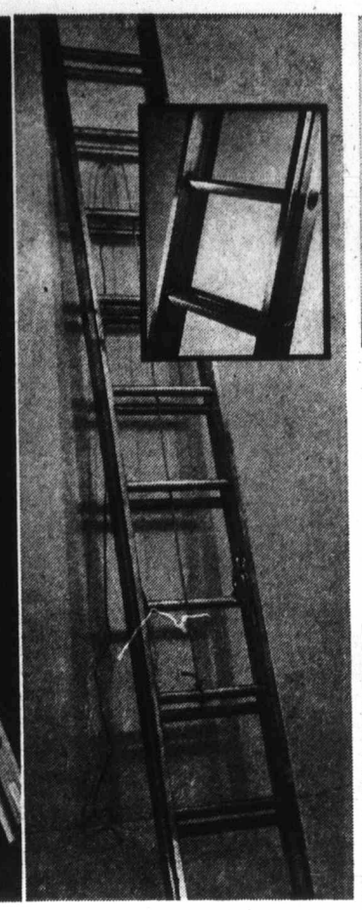

Extension Ladders

109 20-Ft. Sale **28.99**

Aluminum flat step, heat treated slip resistant feet.

24', Sale **34.99** 28', Sale **39.99**
32', Sale **46.99**

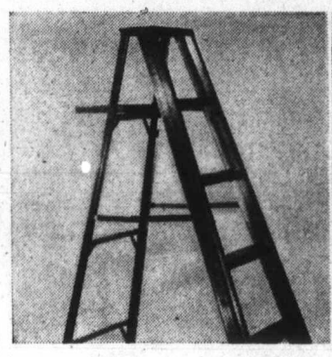

Aluminum Step Ladders

104 5 Ft. Sale **11.99**

Tecomaster high strength heat treated aluminum extrusions. Slip resistant feet.

6', Sale **13.99** 7', Sale **16.99**

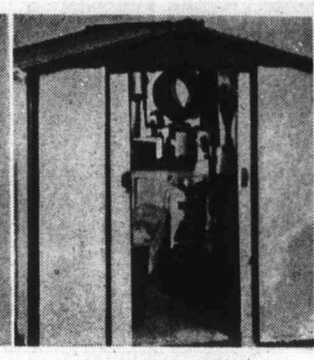

You Assemble Storage Shed

105 Sale **104.99**

Garden storage shed 72x84" provides wealth of "plus" storage. With self-supporting galvanized steel floor. Can be easily removed at will.

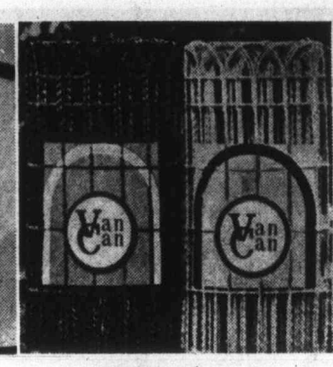

Vinylized Fence Kits

106 **Save 10%**

Green, scroll, classic or chain link. 10½ gauge 42" and 48" high. Do-it-yourself fence kits includes line posts, top rails, tie wires and fabric. End, corner posts; gates extra. Minimum order 50 feet.

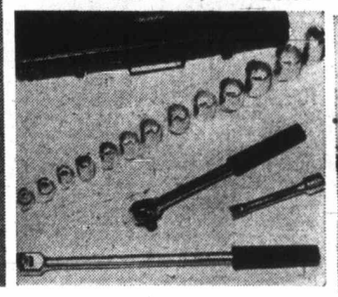

17 Pce. 1/2" Socket Sets

110 Sale, set **16.99**

Includes: 3 to 6-pt. sockets, 9 to 12-pt. sockets, spinner handle, reversible ratchet, extension bar, spark plug socket. In heavy-duty metal case.

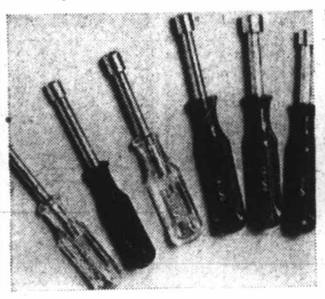

7-Piece Nut Drive Set,

111 Sale, 7-piece set **4.99**

Quality blades and sockets. Large plastic handles. Sizes 3/16" to 3/8". Set in plastic punch. Save at Eaton's today.

Mechanic's 3½" Bench Vises

112 Sale **6.99**

Full swivel base; pipe grip; polished jaw top and anvil. Heat treated jaws and faces. Order yours from Eaton's today.

Hardware, Dept. 253

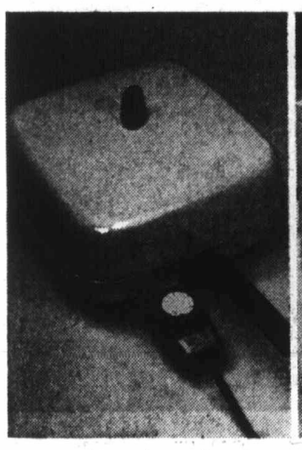

Sale Cast Aluminum Avocado 10" Frypan

113 Sale **14.99**

Avocado coloured exterior, cast-in elements. Deep lid, stick handle, probe control with pilot light.

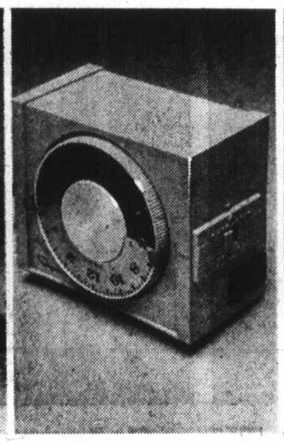

24-Hour Champion Appliances Timers

114 Sale **9.99**

Turns appliances on or off. Repeats in 24 hours without resetting. No special wiring, just plug it in. 1875 watts.

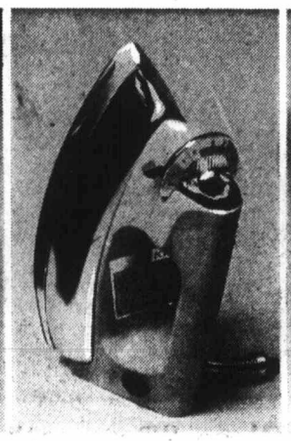

Viking Specified 17 Vent Steam Iron

115 Sale **11.99**

Extra large soleplate. Cool avocado handle. Tempo guide. Convertible left or right cord. 1100 watts.

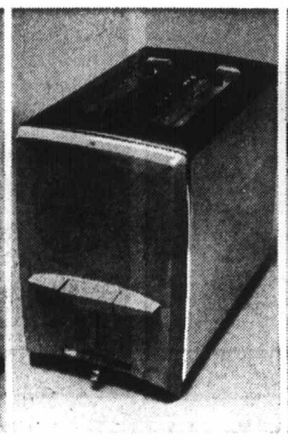

Viking Pop-Up 2-Slice Toaster

116 Sale **11.99**

Avocado end panels. Chromium plated casing. Slide type colour indicator. 4-ft. cord. 1050 watts.

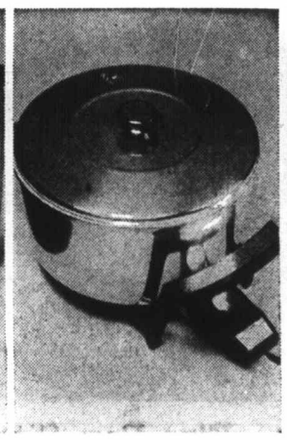

Viking 4-Qt. Aluminum Deep Fryer Cooker

117 Sale **14.99**

New low pressure casting, featuring high density, low porosity. Completely immersible. Fry basket incl. 1350 watts.

Avocado Handle on "Stainless" Kettle

118 Sale **7.99**

Stainless steel kettle with dome shaped body, knuckle guard handle. Automatic cut-off and reset. 1500 watts.

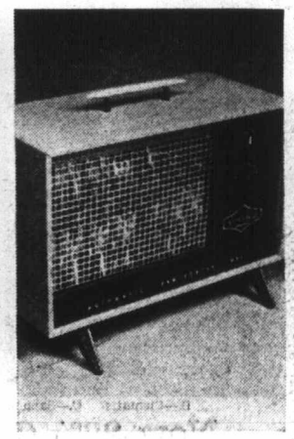

Viking Specified Fan-Heater

119 Sale **19.99**

Research seal of approval. Simulated wood grain panel on front. Automatic thermostat. Safety switch. Carry handle. 14¾x10x10"

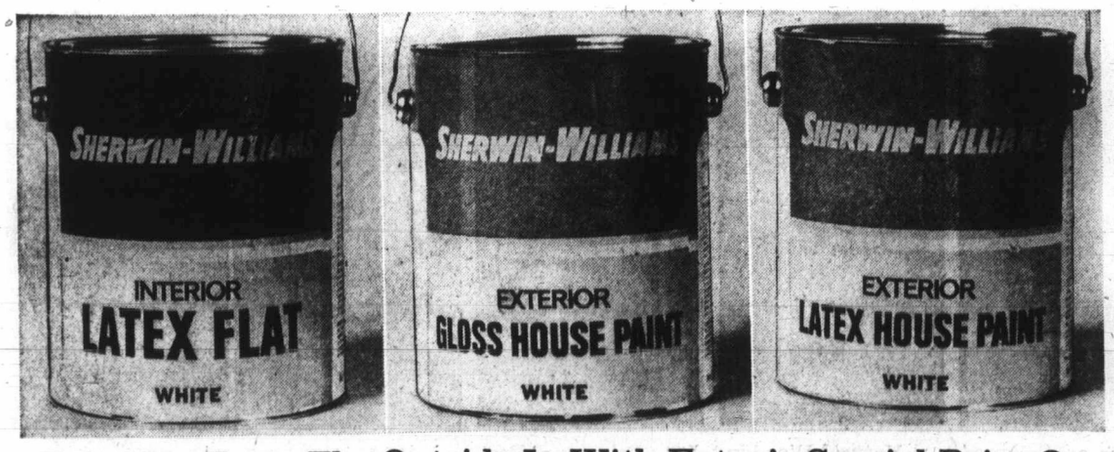

Paint-Up From The Outside In With Eaton's Special Price On Sherwin Williams Interior Latex And Exterior House Paints

120 Sale, gallon **6.99**

First quality Interior Latex dries to matte finish in 30 minutes. White and 8 pastels. Soap and water clean-up.

121 Sale, gallon **7.99**

Gloss Oil White House Paint of durable white will protect and beautify. For siding, fences, garages.

122 Sale, gallon **7.99**

Latex White House Paint, flat finish for wood or stucco. Dries in 30 minutes. Brushes and rollers clean up under the tap.

Paints, Dept. 274

During Eaton's Sun Fun Sale of values, use your convenient Eaton's Budget Charge Account for all of your Sun Fun Sale orders.

No Down Payment: Terms Available.

Shop in person or from home by phone

Dine Out At Home Every Sunny Day From Eaton's Large Comprehensive Selection Of Sale Priced Houseware

Above: A. Tre - Bon

Preseasoned Cast Iron Early American Ware

124 9" Skillet, Sale **3.19**

Wagner cast iron cookware, ready to use.

10½" Skillet	Sale **3.59**
10¾" Griddle	Sale **3.99**
5-Quart Dutch Oven	Sale **7.99**
2-Quart Bean Pot	Sale **3.99**
11½" Skillet	Sale **4.79**

Economy Ranch Wagon 16x24 Inch Barbecues

125 Sale **21.99**

C.S.A. approved motor. Swing-out spit with 3 height adjustments. Slide-out nickle plated grill with 3 height adjustments and 2 handles. 4 heavy 1" tubular galvanized steel legs. Large bottom tray; convenient side handle. Combination tangerine and gold.

Haddon Hall Barbecue Covers Sale **3.99**

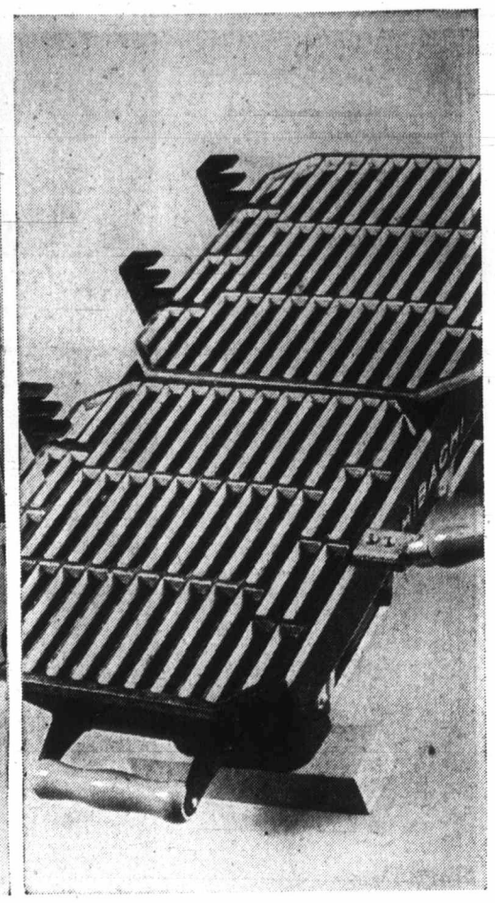

Party-Size 10x20" Grill Black Cast Iron Hibachi

126 Sale **9.99**

With 2 chromium plated 10x10" iron grills, painted wooden base and wooden handles. Overall size 10x 20x7½" is great for family size eating.

Double Hibachi Cover protects hibachi against weather and dust. Sale **99¢**

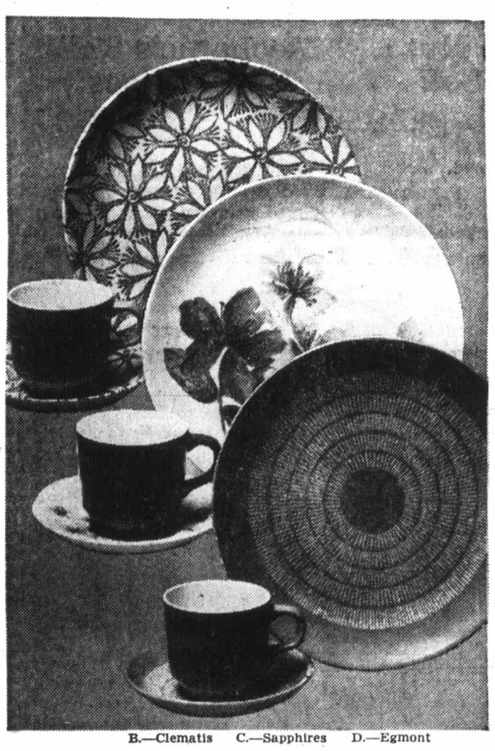

B.—Clematis C.—Sapphires D.—Egmont

Now 20% Off Durable Crown Lynn Ironstone

127 **Tre-Bon** 20-piece set, Sale **11.95**

Reg. 15.95. Top New Zealand pottery with a lot of fashion. 20 piece set includes: 4 dinner plates, 4 cups, 4 saucers, 4 bread and butter plates, 4 oatmeals. Choose from 20 piece:

A—Tre-Bon: brown plaids, tone cups. **Reg. 15.95. Sale 11.95**

B—Clematis: oyster green, solid cups. **Reg. 17.50. Sale 13.50**

C—Sapphire: vivid floral blue/green/white, blue cups. **Reg. 18.95. Sale 13.95**

D—Egmont: oyster green lines, circles, contrast cups. **Reg. 21.95. Sale 16.95**

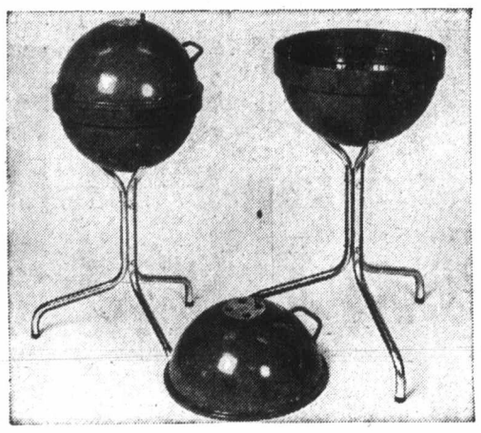

Fire Pan Sits Inside 17" Ball Type Barbecue

128 Sale **21.99**

When open, hood hooks to bottom with two clips. Air vent on top. Exclusive 1" plate steel pedestal base. Fire pan raises to never come in contact with bottom of unit. Available in assorted colours.

Haddon Hall Barbecue Cover fits above. Sale **3.99**

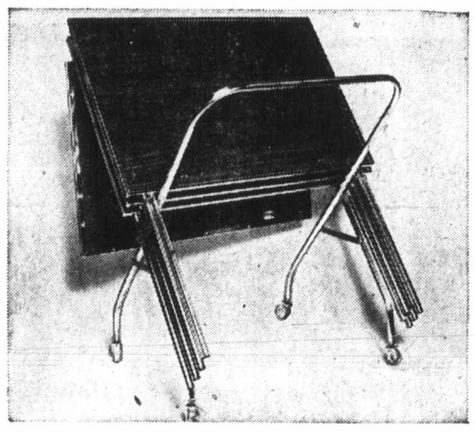

4-Piece "Parquet" TV Table Set On Castors

129 Sale, set **11.99**

Modern look to handy TV table set makes it an easy living room accessory. Gold flat bonded trays have 21x15" approximate size. Store away so easily on Lucite castors. Order a set of four for wedding gifts as well. And use your Eaton's budget charge account.

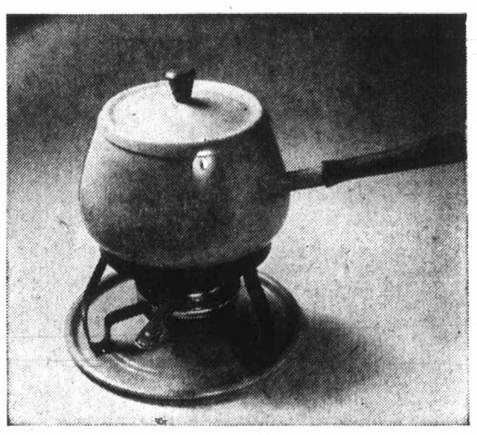

Gourmet Party Ware In Avocado, Poppy, Gold

130 Fondue Set, Sale **5.99**

Fondue Cookbook with lots of exciting variations for parties and couple-fondues. Sale **99¢**

Fondue Fuel should always be on hand for spur-of-the-moment fondue eating. Sale **66¢**

Hardwares, Dept. 254

English Ceramic Nursery Sets

131 Sale, set **3.29**

Bright alphabet design will delight any tot. Comes in bright gift pack. Set mug, plate, cereal bowl, cup and saucer.

Generous Size Glass Tankards

132 Sale, 4 for **3.19**

Modern shaped stacking tankards in heavy glass. All decorated in "Wild Life" design.

9 Piece Glass Salad Set of 6 side bowls, servers. Sale, **5.99**

China, Dept. 252

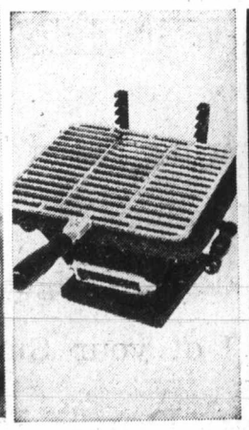

Single Grill 10x10" Cast Iron Hibachi

133 Sale **4.99**

Black with one chromium plated 10x10" iron grill. Painted wooden handle and base. Overall size 10x10x7½".

Save on Coloured Aluminum Kettles

134 Sale **2.99**

Take one along for your camping season ahead. Eaton's low price makes it possible to give several as gifts.

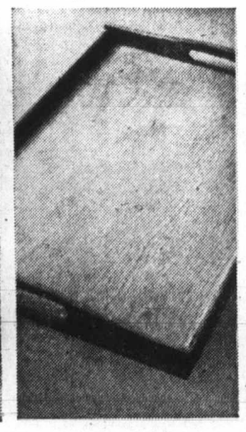

Natural Wood in Gourmet Trays

135 Sale **2** for **2.99**

Add years of service with proper care. Use for cheese and appetizers.

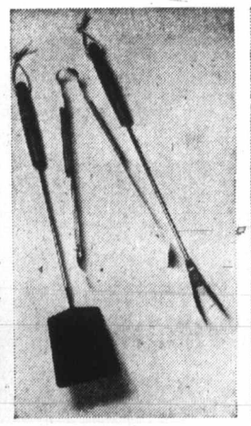

Low Price on 3-Pce. Barbecue Tool Set

136 Sale, set **1.99**

Order your tools from Eaton's to prepare you for many barbecue outings ahead.

Also available in 5 piece set. Sale, set **3.33**

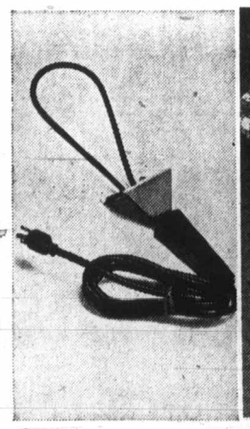

115-Volt Electric Fire Starters

137 Sale **3.33**

600 watts. So easy to use. Carries Eaton's Research Seal of Approval. Order one for barbecues and hibachis.

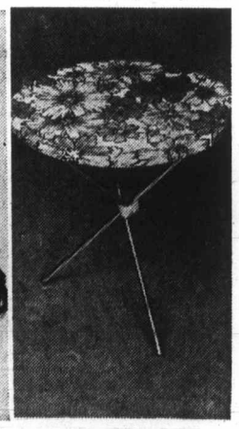

Round, Metal Patio Tables

138 Sale **2** for **3.99**

With tripod leg assembly. Folds flat for storage. 19" high, 19" diameter. In Sunburst Orange.

Housewares, Dept. 254

Settle for Savings on the Equipment and Games Needed to Keep Your Family Fun-Happy at Home and on the Road

Viking Boat Trailer Adjustable Winch Stand

139 For 500 lbs. **144.00**

Takes up to 13-ft. boat; keel rollers, cradles. Lever lock coupler, safety chain. Lights.
11'6" Aluminum Car Top Boat. **Each 199.00**
Viking 3½ h.p. Outboard Motor (29 lbs.) **Each 179.00**

Sporting Goods, Dept. 261

Red Poplin Sleeping Bag Has 3-lb Polyester Fill

140 Sale, each **11.99**

Lightweight and warm, rolls up into compact size for storage but is cosy for sleeping. Plaid design flannel lining. All-round zipper allows two bags to be joined to make a double bag. 35x76".

Sporting Goods, Dept. 261

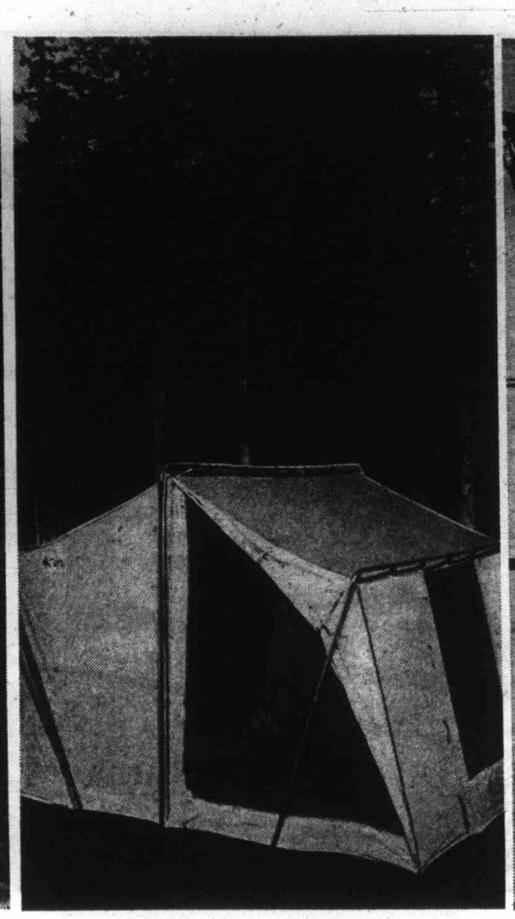

Assemble and Pitch this Roommaster Tent Easily

141 Sale, each **85.55**

Water repellent grey walls and yellow roof with 2 large side windows (storm flaps), zippered screen door (storm flap), sewn-in floor. With poles and pegs. Approximately 12x9x7 foot size.

Sporting Goods, Dept. 261

Gym Set Has Two Swings, Glide Ride, 6-Foot Slide

142 Sale, each **39.99**

Here's how to keep youngsters happy and under your watchful eye. Swing and glide ride with plastic seats, slide with mounting ladder. Tubular steel. Top rail 7' long. Legs 6'5".
Gym set without slide **24.99**

Games, Dept. 227

Aircell Life Jackets Offer Buoyant Safety

143 Adult Size **9.49** Child Size **8.99**

Lightweight and comfortable, containing sealed air cells with more in front to allow wearer to float face up. Orange nylon cover. Men's and women's, S.M.L.; Children's, S. and M. only.

Sporting Goods, Dept. 261

Trailer Wheel is 4.00/4.80x8 Size

144 Sale, each **14.99**

Tire mounted on wheel with tube. Gives added travel "insurance" with spare always available.

Sporting Goods, Dept. 261

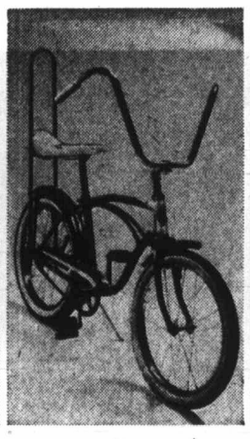

Coaster Brake Hi-Rise Bicycles

145 Sale, each **44.99**

With whitewalls, banana saddle, 14" cantilevered frame. 22" to 26" leg reach.

Sporting Goods, Dept. 261

3-Speed Hi-Rise Stick Shift Gear

146 Sale, each **54.99**

Bike with banana style saddle, headrest. Large rear reflector. Chromium plated trim.

Sporting Goods, Dept. 261

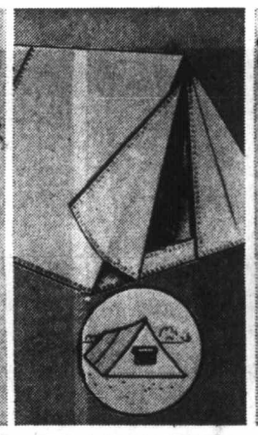

4½-lb. Nylon Tent in Carrying Bag

147 Sale, each **26.99**

"Hiking Tent", 6'9" x 4' 10" x 42" with vinyl floor, zip screen door and window.

Sporting Goods, Dept. 261

Eatonia Trikes Hi-Rise Handlebars

148 12" size **18.99**

Reg. 22.50. Trailer hook-up, banana seat. Sizes 16" and 20". Reg. 25.99, 27.50.
Each 21.99 and 24.99

Wheelgoods, Dept. 227

Six-Foot Slide in Metallic Green

149 Sale, each **17.99**

Six-foot galvanized bed, plated top hand rails, metal slat platform. Pre-assembled. Ready to use.

Games, Dept. 227

Deluxe Camp Cots 4-Way Adjustable

150 Sale, each **8.77**

Canvas cover laced to tubular steel. Legs braced. Red, blue or green.

Sporting Goods, Dept. 261

Spring-Supported Canvas Camp Beds

151 Sale, each **11.99**

46 tension springs with floral printed heavy duty canvas top; adjust. headrest.

Sporting Goods, Dept. 261

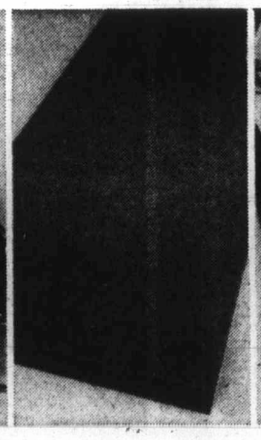

Foam Slabs Roll for Easy Storage

152 27x72x3" **7.44**

Also 48x72x3" and 48x 72x4".
Each 13.44 and 16.44
Covered Slabs, 48x72x3" **18.99**

Sporting Goods, Dept. 261

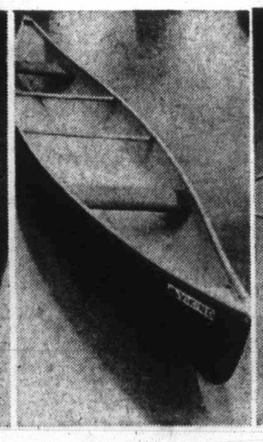

16' Fiberglas Canoe Vinyl Padded Seats

153 Sale, each **169.00**

Built-in keel, 2 flotation tanks, aluminum gunwale, carrying handles. Red only.

Sporting Goods, Dept. 261

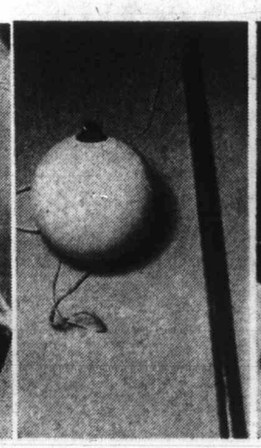

Tetherball, Metal Pole, Nylon Cord

154 Sale, set **9.99**

Official size tetherball with built-in hitch for cord; 3-pce. pole, ground sleeve included.

Sporting Goods, Dept. 261

4-Player Croquet Set in Carry Case

155 Sale, set **7.66**

Mallet heads have rubber tips. Set is well made. Instructions included for play.

Sporting Goods, Dept. 261

Badminton Set for Four, Complete

156 Sale, set **5.99**

4 steel shaft racquets, nylon-strung, weatherized net, metal posts, 2 birds. Ready for play.

Sporting Goods, Dept. 261

Family Game of Lawn Darts

157 Sale, set **4.99**

4 balanced wing darts, 2 target rings, 13½x12x4 inches. Instructions and rules for play included.

Sporting Goods, Dept. 261

Take A 'Holiday' From The Budget...Buy Home Fashions, Entertainment Needs You Want Now, At Special Savings

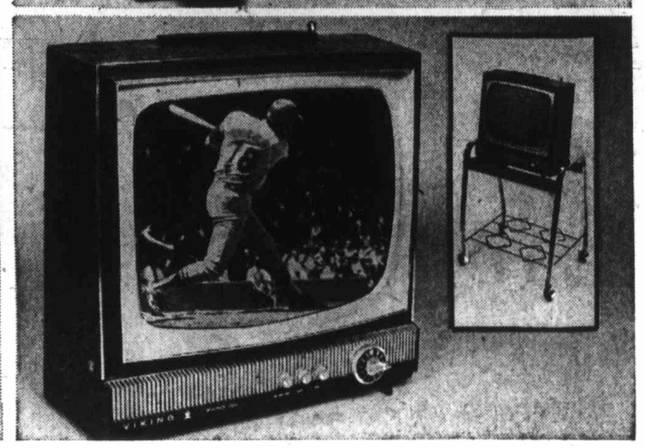

Save Now On This Viking Credenza 22" Colour TV

158 Handsome to-the-floor cabinet is of attractively grained pecan veneer over durable selected hardwoods. Fine furniture, plus top quality picture and sound. Automatic fine tuning adjusts the picture and holds it, with just the touch of a button. Up-to-the-minute "Rapid-on" gives you instant response, without waiting for your set to "warm up". Advanced series colour chassis is power transformer - operated for long, dependable service. Lighted channel indicators let you see easily, quickly to dial. UHF/VHF tuners assure all-channel reception for years to come. It's a good investment, at this low price!

SALE, EACH **519.99**

No Down Payment: Terms Available.

Viking Modular 8-Track Stereo

Sale, each **179.99**

159 Components with 8-track stereo tape player, and AM/FM stereo radio. Omnidirectional speakers. Solid state. Oiled walnut finish. **Stereo headphones, extra 7.99**

Viking B/W 15" Portable TV

Sale, each **139.99**

160 View whenever you want to plug it in! Weighs only 25 lbs. Rapid-on picture and sound. Walnut grain, scuff resistant cabinet. **Stand, extra 12.99**

Home Entertainment Centres, Dept. 260

Exceptional Value! "8 O'Clock" Nylon Broadloom, Jute-Backed

161 Sale, sq. yd. **4.99**

Durable double jute backing eliminates the need for undercushion, makes this broadloom even more economical. Hard wearing 100% continuous filament nylon fibres are crush resistant, moth and mildew proof; spots and stains sponge off easily. Attractive, modern pattern, in a wide range of colours. Approx. 12' wide.

"Captains Way" — a new, nylon 12 ft. shag made just for Eaton's

162 Sale, sq. yd. **6.99**

Made right here in B.C. and exclusive to Eaton's, you'll like this new broadloom not only for its long, soft shaggy texture, but for its durability and easy-cleaning properties. Heat set twist, won't crush. Double jute backing. In colours of Sea 'n Sky, Hearthside, Military Gold, Marshmallow, Rain Forest, Violet, Green Sage, Bronze.

Floor Coverings, Dept. 272

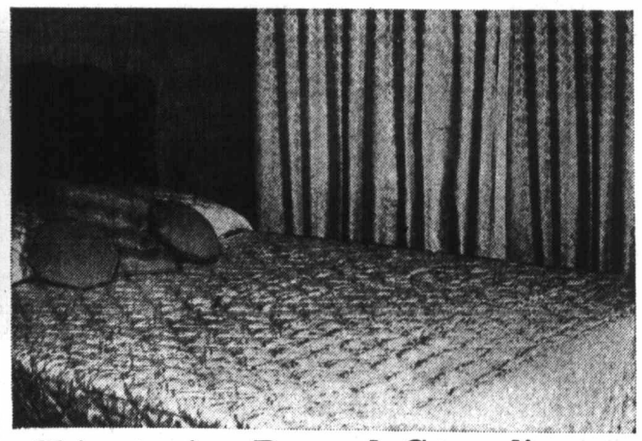

Shimmering Damask Co-ordinates

Drapes, 144x84". 163 Pair **65.99**

Lined Draperies are rayon/acetate, cross-dyed, and sateen lined, with hooks ready to hang. In buttercup, turquoise, gold, avocado. 96"x84", **Pair 43.99**
48"x84", **Pair 21.99**

*Queen or King 164 Bedspread **67.99**

Matching Quilted Bedspread is neatly tailored, in colours to match draperies. Single and Double sizes. **Sale, each 42.99**
*Allow up to 4 weeks delivery.

45" Matching Yardage. Sale, yd. 2.99

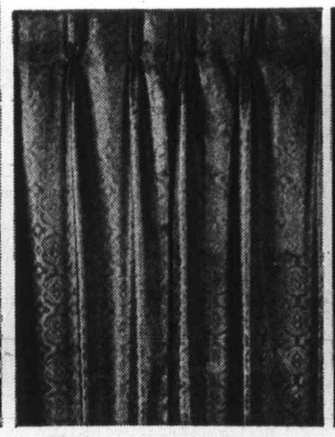

Fiberglas Drip-Dry Shorties

Sale, 96"x54", 165 Pair **12.99**

Sun, rot, flame-proof, no ironing. Drip dry in seconds. Casement weave, in solid shades of gold, green or white.
66"x54" **Pair 9.99**
44"x54" **Pair 6.49**

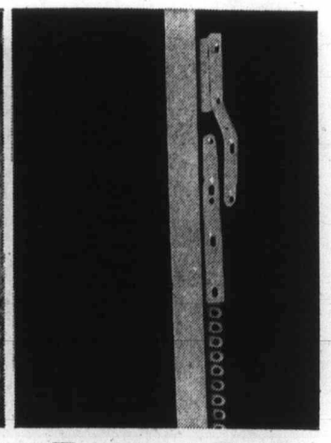

Traverse Rods Are Adjustable

Sale, 166 28"-48" **3.09**

Heavy quality, white enamel finish. Nylon glides and pulleys. Corded, ready for you to install. 48"-86", **4.99**; 66"-120", **6.99**; 86-156", **8.39**; 156-220", **11.49**

Draperies, Dept. 267

Shop Your Nearest Eaton's Store For Sun Fun Sale Values With Your Eaton's Budget Charge, No Down Payment

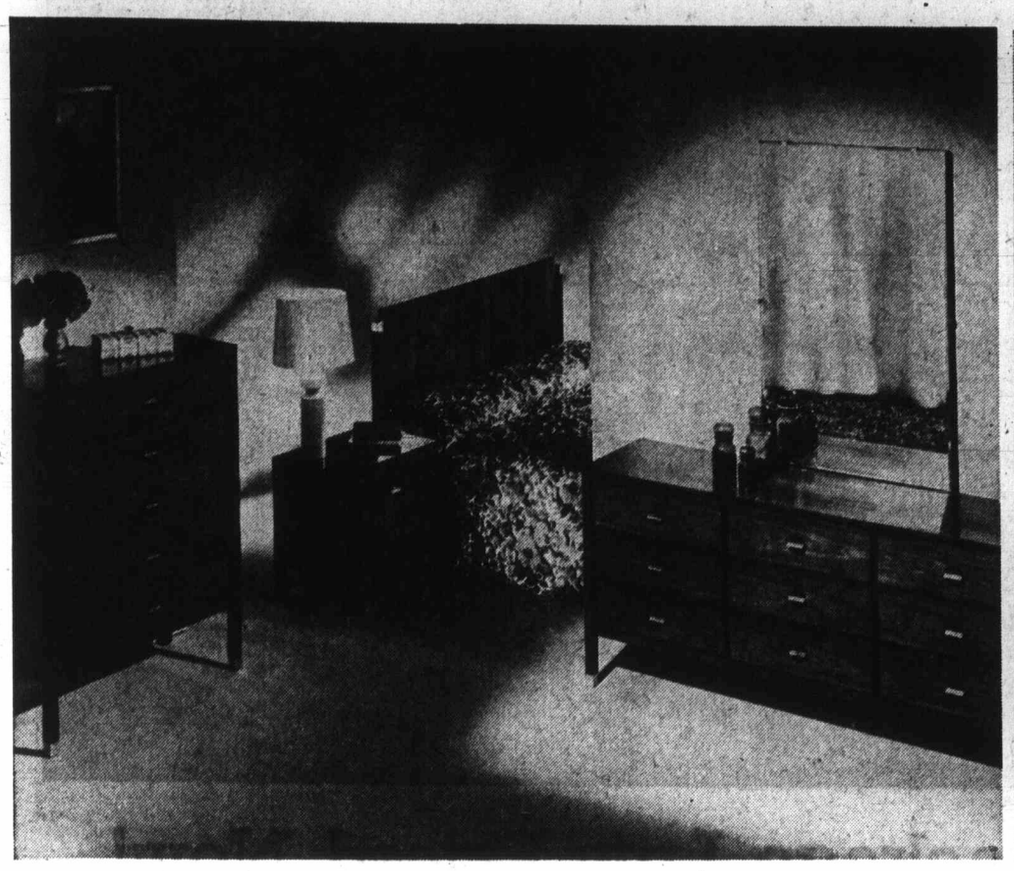

'Holiday' Bedroom Group By Deilcraft

167

SALE, 3-pce. **399.00**

Striking contemporary styling with square cut drawer fronts accenting its slim, clean-cut lines. Narrow legs have protective brass caps. Special Duradeil* coating protects drawer and tabletops, assures lasting beauty.

Quality construction by a leading maker, with smooth-running, roomy drawers. Rich natural walnut finish. Suite includes 68" triple dresser with nine drawers; 28"x43" mirror; 5-drawer chest 34"x17¼", 60" queen size headboard.
*R.T.M.

Night table, extra 59.99

French Provincial—Ready To Finish

168

Stain, varnish or paint—and have exactly the colour you want. Each piece is smoothly sanded, and ready for you to add your personal touch. Distinctive furnishings at dollars less than you'd pay normally. Well constructed, decorative antique brass pulls and knobs.

9-Drawer triple dresser base.	**Sale, each 54.99**
6-Drawer double dresser base.	**Sale, each 42.99**
5-Drawer chest.	**Sale, each 38.99**
4-Drawer chest.	**Sale, each 32.99**
3-Drawer chest.	**Sale, each 27.99**
Double pedestal desk.	**Sale, each 49.99**
Night table.	**Sale, each 17.99**
Framed Mirror.	**Sale, each 15.99**

Modern Moulded Sofa, Swivel Chair

169 Sofa, Sale **139.00**

For contemporary settings, choose this exciting interpretation in firm and comfortable moulded foam with handsome woven tweed upholstery. Bright orange or gold colours will brighten any room. Durable polished aluminum prong style base.

Matching swivel chair, Sale 59.00

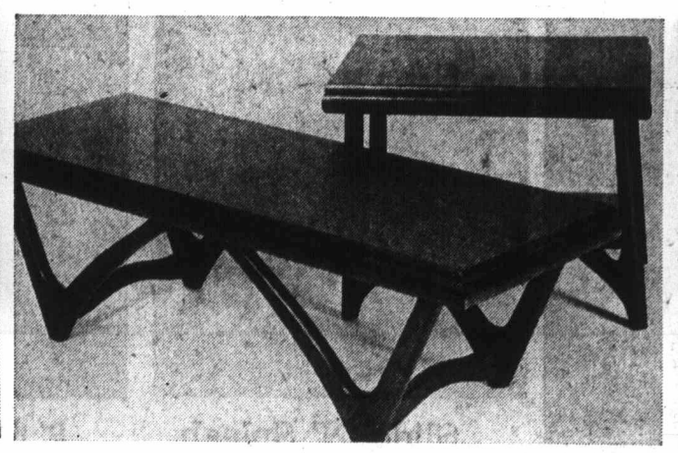

Arborite-topped Accessory Tables

170 Sale, each **49.00**

Make your living room, den or recreation room more livable with these inexpensive little tables. Two styles: end table, or coffee table, at the same low price, so save on more than one! Stain-, and mar-resistant Arborite tops have an attractive hand rubbed walnut look.

Modern Pedestal Dining Group

171 Sale, 5-pce. **139.00**

A distinctive group, to add beauty and convenience to your dining area. Circular pedestal table is 42" in diameter, with top of East India textured teak. Matching pedestal style chairs are thickly-padded, have new "wet look" covers in black, green, yellow, red, and white. Chromium-plated trim.

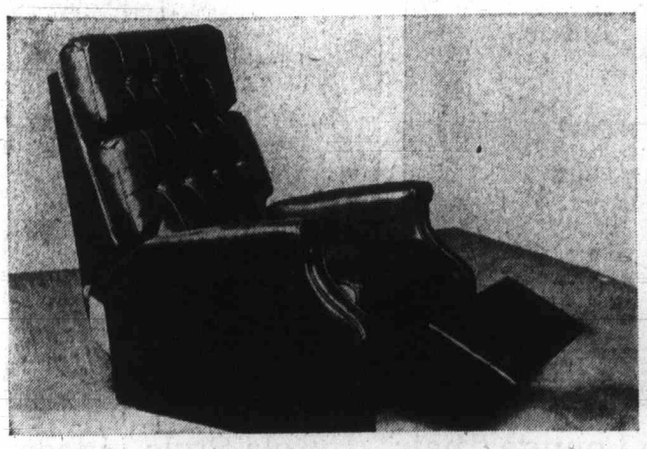

Contemporary Recliner, By Ideal

172 Sale, each **129.00**

Three-position easy adjustment makes this one of the most comfortable chairs in the house. Adjustable head-rest and semi-attached pillow back make for even more personal comfort. Hardwood frame has no-sag feature. Choose vinyl cover in black, green, or chestnut.

Rocker-Recliner, similar to above. **Sale 139.00**

Furniture, Dept. 270, All Four Stores

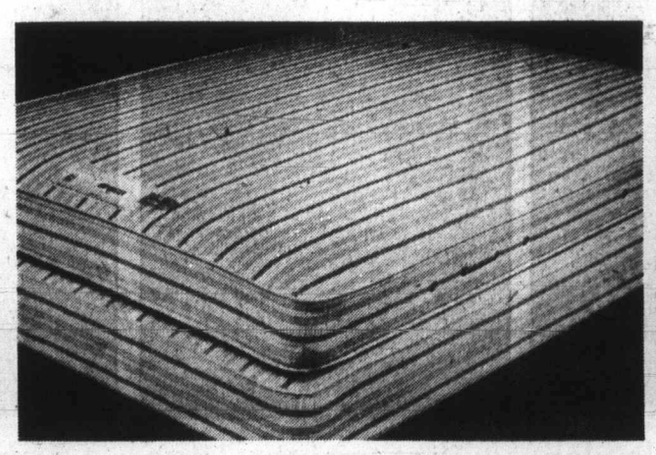

Simmons' "Inn Master" Special!

173 Sale, Queen Size Unit, 2-pce. **169.00**

Enjoy firm edge-to-edge support and comfort from this specially designed pair. Mattress is micro-quilted to foam for extra softness. Medium-firm quality has 405 coil construction (in double size, for example). Durable long wearing striped ticking. Matching box spring. Regular 3'3 or 4'6 size Mattress or Box Spring. **Sale, 54.99**

Sealy Tweed-Covered Redi-Bed

174 Sale, **199.99**

Instant guest room . . . that's what you get when you buy this handsomely styled convertible. From a modern Poly-foam cushioned sofa by day, it converts with easy-open action to a regular size bed with Sealy's "Sleep Well" mattress. Upholstery is homespun tweed in brass, burnt orange, green, blue/green, or pepper.

Mattresses, Dept. 271

More Fun In The Sun When It Costs Less—Check The Exciting Savings On Sun Furniture and Backyard Pools

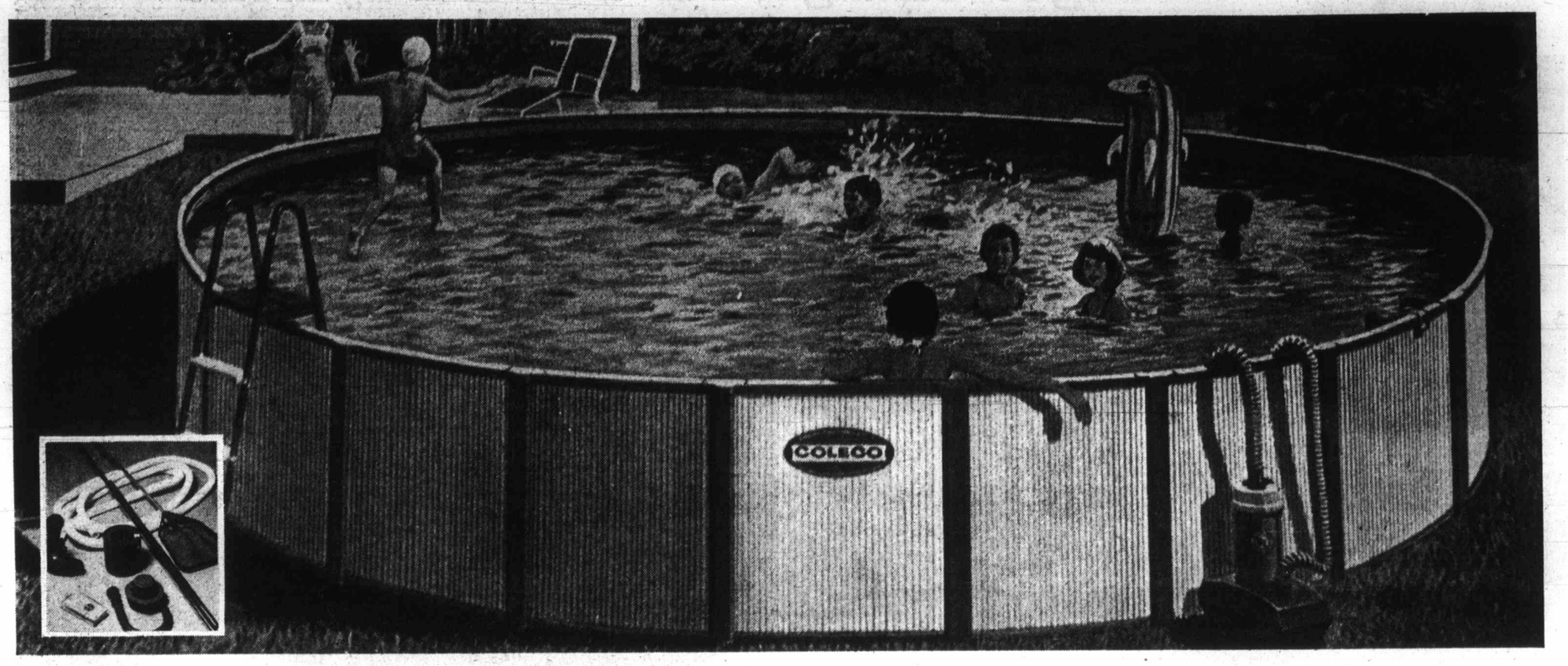

Seaside Complete Pool Package Low Priced Now!

175
Invest in long-lasting Summer fun! Pool is 18 feet in diameter, 48" deep, and holds approximately 6,400 gallons of water (Imp. measure). Safe and durable, it is constructed of heavy gauge galvanized steel with bonded acrylic baked enamel finish. Lock frame, with 1" top rail, ⅝" bottom rail, and heavy guage vinyl liner. Steel pool ladder has redwood decking; ¼ H.P. filter, over-the-wall style skimmer, and poolside foot-bath are all included. It's easy for you to set up in a few hours . . then swim all Summer!

Includes ladder, filter, skimmer, and foot-bath.
SALE, PKG. 369.00

No down payment when you Budget-Charge and pay as you enjoy.

176 Maintenance Kit contains aqua clean vacuum set, chemical dispenser, test kit, surface and hand skimmer. With complete, easy instructions.
Sale 29.99

177 Chemical Starter Kit contains all chemicals required for pool treatment — Kaychlor, PH up, PH down, dry algaecide, dry acid, and instructions. **Sale 15.99**

New "Wet Look" Weatherproof Vinyl/Nylon Grouping is Sized For Your Pool or Patio

181 Umbrella, Table with Cover, 4 Chairs and one Suncot, 8-pcs. **169.00**

Invites leisure-time relaxing under the sun in the garden, or on the porch, too! Lightweight aluminum frames are durable. Comes in Olive colour, with co-ordinating floral on chaise. Buy individually, if you wish.
A. 7½' crank umbrella **63.99**; **B.** 42" round white baked enamel finish table **21.99**; **C.** Table cover, **7.49**; **D.** Web chair with pad **13.99**. **E.** Chaise **33.99**.

Slide 'N' Splash 6' Pool, 15" Deep

178 Sale **17.99**

Built-in slide with ladder adds extra fun to this pool, of moulded polyethylene. Fitted with drain plug. Colorful daisy pattern on white.

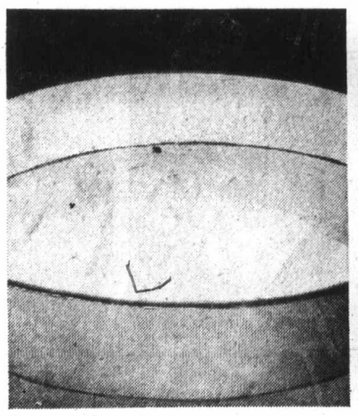

8' Splasher Pool Has 15" Steel Wall

179 Sale **15.99**

Sturdy little pool that takes a Summer-full of happy playing. Light green colour 8-gauge steel wall is 15" deep, with ⅝" squared steel covering.

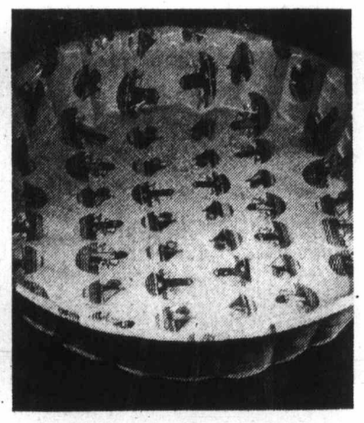

Colourful Poly Pool Folds For Handling

180 Sale **8.99**

72" diameter pool with seashore design Durable seamless, linear polyethylene construction. Good value for this low price.

Outdoor Games, Dept. VA227

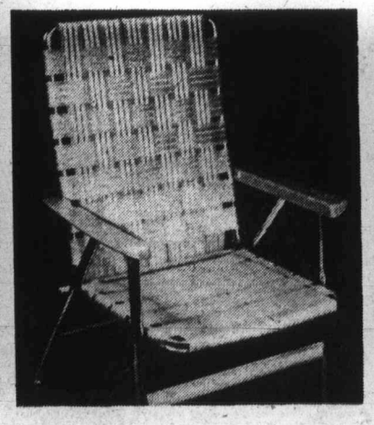

Lightweight, High Back Folding Chair

182 Sale **9.99**

Comfortable addition to your Summer furniture group. Sturdy 1" aluminum tubing frame with non-tip flared legs; coloured plastic armrests. 7x12 web.

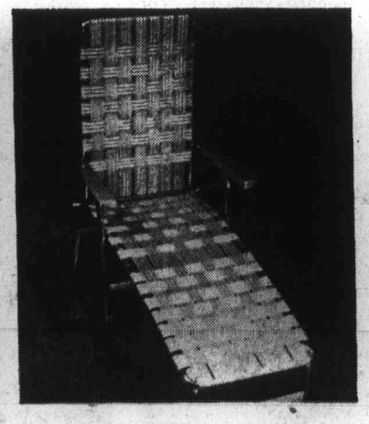

Web Lounge Chair Adjusts Five Ways

183 Sale **14.99**

Upright to flat, this easy-to-adjust chaise lets you sleep, read or just relax in pure comfort. Moulded plastic armrests, 1" aluminum tubing frame. 7x20 web; approx. 72" long.

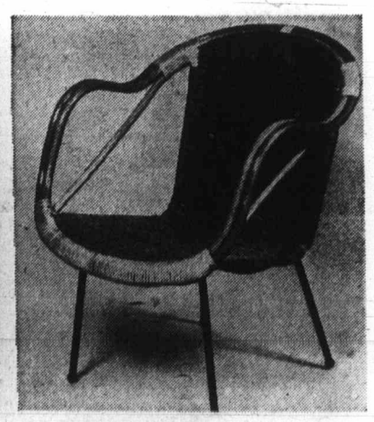

Kola Style Indoor Or Outdoor Chair

184 Sale **11.99**

Versatile extra chair moves indoors or outdoors as you wish. Comfortable, with double arm construction and tubular legs. Approx. 24½"x-30½".

Furniture, Dept. 270

The Islander

Daily Colonist Magazine

VICTORIA, B.C., SUNDAY, MAY 16, 1971

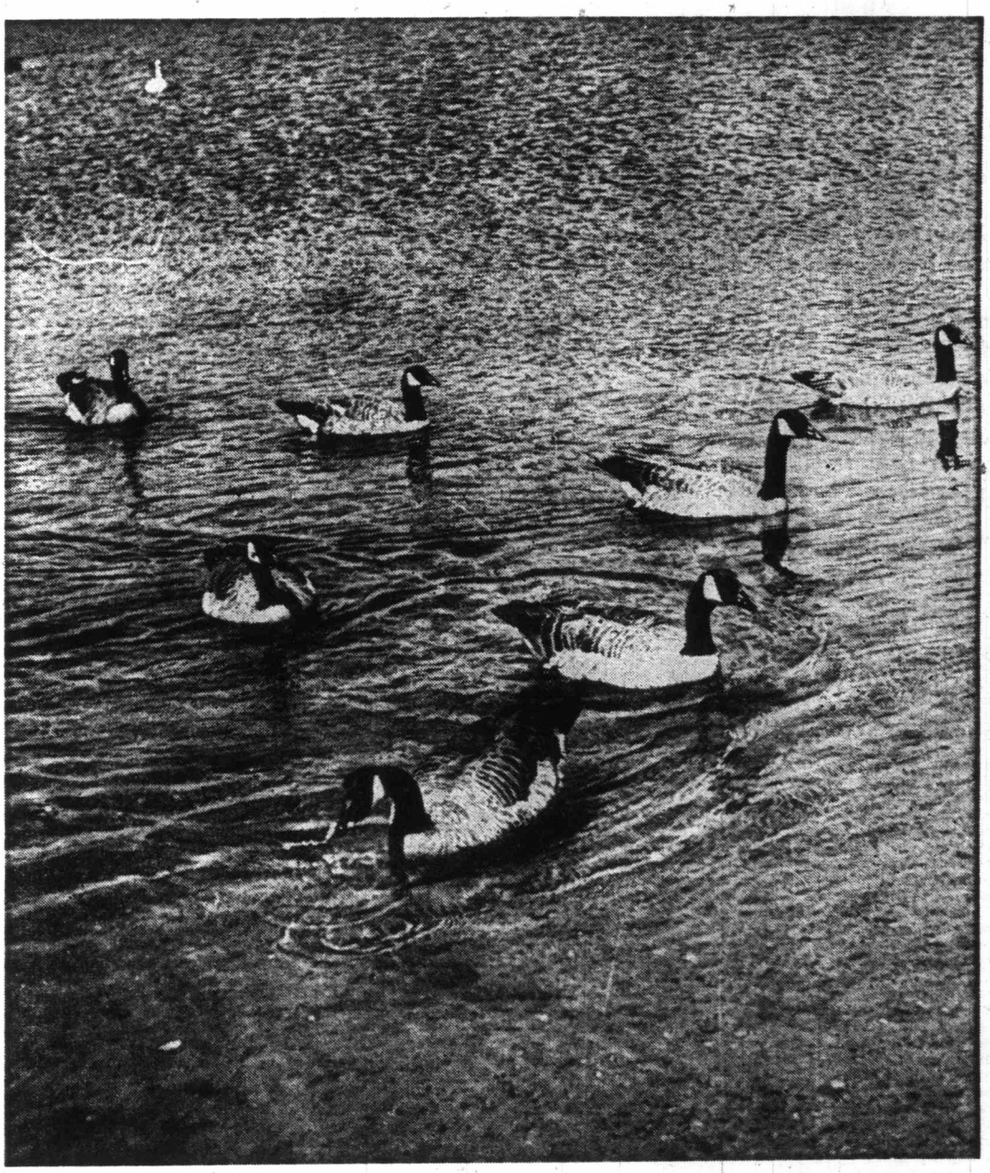

Canada geese grace Elk Lake.—Alice Kimoff photo.

At the 1913 session of the legislature, when women were refused the franchise by the McBride government, a favorite native son, Harry Pooley of Esquimalt, made his maiden speech in the legislature, where he continued until 1933. He was elected six times—1912, 1916, 1920, 1924, 1928, 1933. He was attorney-general in the Tolmie government, 1928-33. He did not choose to run again in 1937. In the 1933 election, when the Conservative Party fell apart, he ran and won as a Unionist.

Esquimalt Not the Same Without the Pooleys

Harry Pooley was a colonial Britisher of the old har-umphing brigade. He went to a British public school, played rugby and cricket, rode horses, was a keen gardener, specializing in primroses, because they were the emblem of the British Tory party; he believed in no truck nor trade with those damned Yankees, though his second marriage was to an attractive American lady from Rhode Island. As for Liberals and socialists—why in Harry Pooley's view—scum of the earth, politically-speaking.

The Pooleys were very pillars of Victoria society, powers in the Conservative party, leaders in the law. Harry Pooley's first wife was Laura, an accomplished daughter of Mr. and Mrs. Joseph Loewen, possessor of a beautiful voice, which she used generously in practically every Victoria musical event. Any good cause and Mrs. Harry Pooley was there giving of her talents, delighting everyone.

One of Harry Pooley's sisters, Annie, married a young English nobleman, Lieut. the Hon. Victor Stanley, second son of the Count and Countess of Derby. She went to live in a baronial home in England and in due course became Lady Stanley.

The Pooley home was Fernhill, on Lampson Street, at the corner of the Esquimalt Road. It was a big, hospitable and rambling place, a home-away-from-home for the young naval officers stationed at Esquimalt. Here the Stanley-Pooley elaborate wedding took place.

For generations, Esquimalt was never without a Pooley! now, none live there, and it's not the same.

The younger of Harry Pooley's daughters is the wife of David Groos, Liberal MP for Victoria. Victoria.

Harry Pooley would not have approved a Liberal as his son-in-law, no matter how fine a gentleman he may be.

The Colonist called Harry Pooley's maiden speech "creditable," and said he "crowned his maiden effort with an echo of Winston Churchill's first speech in the British House of Commons,; he craved the indulgence of his peers, not only on the ground of his own personality but 'for the sake of a certain splendid memory.'

"He was alluding, of course, to his father, the late Hon. Charles Pooley, who had been honorably connected with legislative affairs of British Columbia for many years, including two separate terms as Mr. Speaker, and who died the night in 1912 his son Harry was elected to the legislature.

A tremendous family name in British Columbia political history — Pooley.

In 1913, there was not a Liberal in the legislature, a fact which gave Harry Pooley great political pleasure.

The Liberals were wiped out in 1912, but in 1916 would be elected the government, under the first Liberal premier in our history — Harlan Carey Brewster.

The McBride government, in 1913, and the immediate following years, faced an opposition of but two — both socialists, Parker Williams of Newcattle and John Place of Nanaimo.

The Victoria Times, there being no Liberal MLAs to support, threw its laurels to the socialists, which made Harry Pooley more fed up than ever with Liberals.

The Times didn't exactly endorse socialism, but built up Place and Williams as knockers-down of the McBride government. Anything to get rid of those McBride Conservatives!

The socialists never had it so good — to use the vernacular.

Here's a typical Times story from the legislative press gallery:

"So accustomed have so many people become

By JAMES K. NESBITT

to speaking and thinking of the attorney-general (William J. Bowser) as a Napoleon, that no one thought it out of the way when he was so referred to in the House by Mr. Parker Williams.

"Mr. Bowser does not mind in the least being likened to the great Emperor of the French; it is said, indeed, that he feels quite flattered by the linking of his name with Napoleon's.

"But Mr. Speaker D. M. Eberts takes a different view of the matter.

"To his mind it is holding the attorney-general up to public contempt to speak of him by the cognomen applied to him by Mr. Williams, and he sharply pulled up the member for Newcastle twice in the one sitting."

Premeir Sir Richard McBride made a two-hour speech at the 1913 session.

The Colonist said: "The Premier was given an exceptionally enthusiastic reception when he rose to speak — generally he ignored Mr. Williams, only saying that that gentleman had become most moderate compared to what he had been the year before.

"The premier warned that capital would depart from this province if the socialists ever took over the Government of British Columbia.

"That would never happen, he said, but free men must be ever on their guard against what is a curse, socialism."

The Times reported the McBride speech in these words:

"Premier in depressing vein—there was a funereal sitting of the House — the Premier for two hours, in a loquacious, inconsequential way, meandered through all manner of labryinthine verbiage, out of which there seemed to be no exit for him.

"The whole sad show might well be described as the pursuit of the obvious, and to no conclusions.

"His tones were as flat and as cold as the marble pillars around the chamber in which he monotonously intoned.

"The applause which followed his carefully worked up effects, was of a sporadic nature and infinitely depressing.

"The government whip should have been instructed to organize an applause brigade.

"Sir Richard's riposte to every attack by the opposition was so febrile and half-hearted that even amongst his most ardent supporters the Premier-Knight could work up but an infinitesmal enthusiasm.

"Standing with his hands clasped behind his back, and one of them now and then grasping the tails of his coat, he plodded wearily along his platitudinous way, unheeding and unheeded.

". . . why not be a Canadian first, Sir Richard, and a Tory afterwards?"

The Colonist said socialist John Place, in his speech "proved himself a vigorous and intermittently forceful speaker," but his address "was lacking, however, either consecutiveness or moderation of any kind."

The Times fell all over John Place, this irritating McBride, Pooley, Bowser, and the other Conservatives:

"Few who listened to Mr. Place of Nanaimo make his maiden legislative speech will soon forget his debut.

"His method is perhaps not what pale-faced students of oratory would recommend, or even sympathize with, but it is, nevertheless, forceful, red-blooded and clear.

"His maiden effort was full of ruggedness and strength.

"The chamber was hushed as Mr. Place spoke, telling how he himself had worked in the mines, how he had been a teamster, and a worker with his calloused hands all his life, and so could appreciate the needs, the wrongs, and the whole frightening existence of those who are compelled to earn their daily bread by the sweat of their brows."

Mr. Place caused horror and shock in Conservative ranks when he cried out:

--"What is patriotism after all?

"Every country is confined geographically within certain limits.

"The children within each of these territories are taught to respect the flag which waves over them, and to believe that they are superior to anybody else in the world. And so they get false ideas of the position they hold in society.

In the Old Country, for instance, there are two classes. One gets the best of everything, all the luxuries, all the comforts of life.

"The other class is composed of men and

Continued on Page 15

The

house i
part of
drunk b
That w

It all began in
when 15 women
organized a Ladie
was at first soci
community proble
attention. Money
canvass to help a
hurt in a car acci
was established
representation to
and some bath h
sea acquired so
doors, when som
asked to build the
So much comm
generated by th
that the member
through the wall
rooms. The Club
Sunday School. C
needed.
Mrs. Bobbie O
taught a generati
Parksville youngs
write, was secre
funds were in her
she was very pro
club trusted her
soon realized why
Pride was all
certainly was no
Later, when th
dollars by whist
and raffles, it
confiscated to pay
a few sheets of
roofing shingles.
The first goal
of some cheap —
There was an ide
of the community
Railway where a
lies idle. After
deliberation the
sell the land fo
committee headed
was staggered.
community.
Alice's husbar
fered an acre of b
hall now stands.
cleared of some
thick bush, but it
To defray the
Gladys Gilge and
Bobbie's direction
erty and located
the original su
organized the cle
Slash fires burne
and the ladies to
through the night
The season
neighbors w e r
afraid the fires
fire did get out o
and Marie and
lonely vigil spotte
community in tin
Ahead lay t
planning of the b
tee approached
Northwest Bay
many of the h
ployed. The m
discuss financial
when the size of
planned and the
could be spelled
completely foreig
woman operated
look elsewhere.
A meeting was
and a hall 50 fe
agreed upon.
canvassed the l
panies for donatio
keg of nails.

The Nanoose Clubhouse

Imagine a gallon jug of wine making its way through deep snow to a newly built clubhouse in Nanoose. Although intended to be splashed into the mouths of local residents as a part of the opening ceremonies, it splashed instead on the floor of the new building and was drunk by the floor boards instead of the many workers who had nailed those boards in place. That was not the only fall the building had witnessed.

By VALENTINE URIE

It all began in the spring of 1946 when 15 women in the district organized a Ladies' Club. Their aim was at first social, but inevitably community problems came to their attention. Money was raised by canvass to help a young Nanoose lad hurt in a car accident; a speed limit was established in Nanoose after representation to the government; and some bath houses down by the sea acquired some much needed doors, when some husbands were asked to build them.

So much community interest was generated by the club's activities that the members began to burst through the walls of their living rooms. The Club wanted to start a Sunday School. Clearly a hall was needed.

Mrs. Bobbie Orris, who has since taught a generation of Nanoose and Parksville youngsters to read and write, was secretary-treasurer. All funds were in her name and at first she was very proud of the fact the club trusted her so implicitly. She soon realized why.

Pride was all she had — there certainly was no money.

Later, when the club raised a few dollars by whist drives, bake sales, and raffles, it was immediately confiscated to pay for a keg of nails, a few sheets of plywood or some roofing shingles.

The first goal was the acquisition of some cheap — dirt cheap — land. There was an ideal site in the centre of the community beside the E & N Railway where an acre of land still lies idle. After four months of deliberation the railway offered to sell the land for $500. The land committee headed by Alice Johnson was staggered. So was the whole community.

Alice's husband generously offered an acre of bush land where the hall now stands. It would have to be cleared of some heavy timber and thick bush, but it was free!

To defray the cost of a surveyor, Gladys Gilge and Marie Flatt, under Bobbie's direction, secured the property and located the cornerposts of the original survey. Doris Fiss organized the clearing of the land. Slash fires burned through the day and the ladies took turns fire-sitting through the night.

The season was wet but the neighbors were understandably afraid the fires might spread. The fire did get out of control one night and Marie and Gladys on their lonely vigil spotted it and roused the community in time.

Ahead lay the financing and planning of the building. A committee approached MacMillan Bloedel, Northwest Bay Division, where many of the husbands were employed. The manager agreed to discuss financial assistance only when the size of the hall had been planned and the method of financing could be spelled out. The latter was completely foreign to the way the woman operated and they decided to look elsewhere.

A meeting was held with the men and a hall 50 feet by 80 feet was agreed upon. The woman then canvassed the local lumber companies for donations of lumber and a keg of nails. All through the summer of 1947 the stores were scoured for nails, but this was the time of the post-war shortages, and a tremendous amount of building was going on, so nails were almost unavailable.

By November the nail situation was still zero. Every member was asked to hunt through his own place and his neighbor's for nails.

By now the ladies' dream of a 50-foot by 80-foot hall had shrunk to the more realistic size of 24 feet by 36 feet and the cries of those who wished to have a 12-foot ceiling as opposed to an eight-foot one grew weaker.

The members were doing everything as cheaply as possible, but funds still had to be raised. Nanaimo Fair Day had become a great source of revenue. They entered the float contest for one reason — to win some money. Nanaimo residents always looked forward to the antics of the woman from the Nanoose Ladies' Club.

Portraying the first pub in Nanaimo one year, the bar-tender bounced Bobbie out of the pub so realistically that she fell off the truck and landed on her head on the blacktop. The crowd, believing it to be part of the act, cheered wildly.

Another year some mothers who had long campaigned against comics suddenly became intensely interested in Lil' Abner and his Dogpatch family whom they depicted through the streets of Nanaimo. This time they won First Prize and were able to add $50 to the kitty.

In September, husbands assembled for the blasting party to rid the property of the final stands and stumps. The party almost broke up before it started. Mona Worth's husband had left the chain saw in the woods — and this was fire season.

Luckily another saw was located and the stump blowing began. George Robinson maintains this is the way he spent his honeymoon. He had recently married Muriel Sparrow, an ardent club member, who didn't feel she should take time out from this very vital project.

The winter was spent clearing land and raising funds — slash parties mingled with quilting bees, stump blowing with raffles, and bulldozing with whist drives and bake sales.

Bargains were looked for everywhere. Doors and windows were purchased long before the walls were erected. A few donations began to come in. A barrel of diesel oil was donated by Shell to aid the slash-burning; a stove was given to the hall by an old-time resident; and, more appreciated than anything, was a keg of nails donated by the postman. The woman could now organize their first building bee.

Foundation Day in the true sense of the word was July 9, 1948. For this the husbands were called into service. A slight misunderstanding arose as to where the hall should be located. Bobbie, using the Orris' hearse which had been bought as an all-round runabout, had backed up the little logging trail with some huge beams to be used as floor joints, and had dumped them below the little rise where the women had decided the hall was to be built.

One of the husbands decided the hall should be built on the lower site and conscientiously dragged all the beams to the higher ground.

To rectify the mistake the massive boards had to be shifted, but not before a few words were passed about the pig-headed husband in question. The husbands poured the cement and helped to lay the heavy floor joists. From there the women took over.

Every weekday in September and October of that year these lady carpenters were at work — framing, roofing, boarding. A typical day was as follows: At half-past eight the mothers would see their school-age children off on the school bus and then proceed with their pre-schoolers to the clubhouse site. Sawing, hammering and nailing were under the supervision of Marg. Hutchings, the recognized natural carpenter of the group.

At 12 o-clock the kitchen patrol,

Continued on Page 12

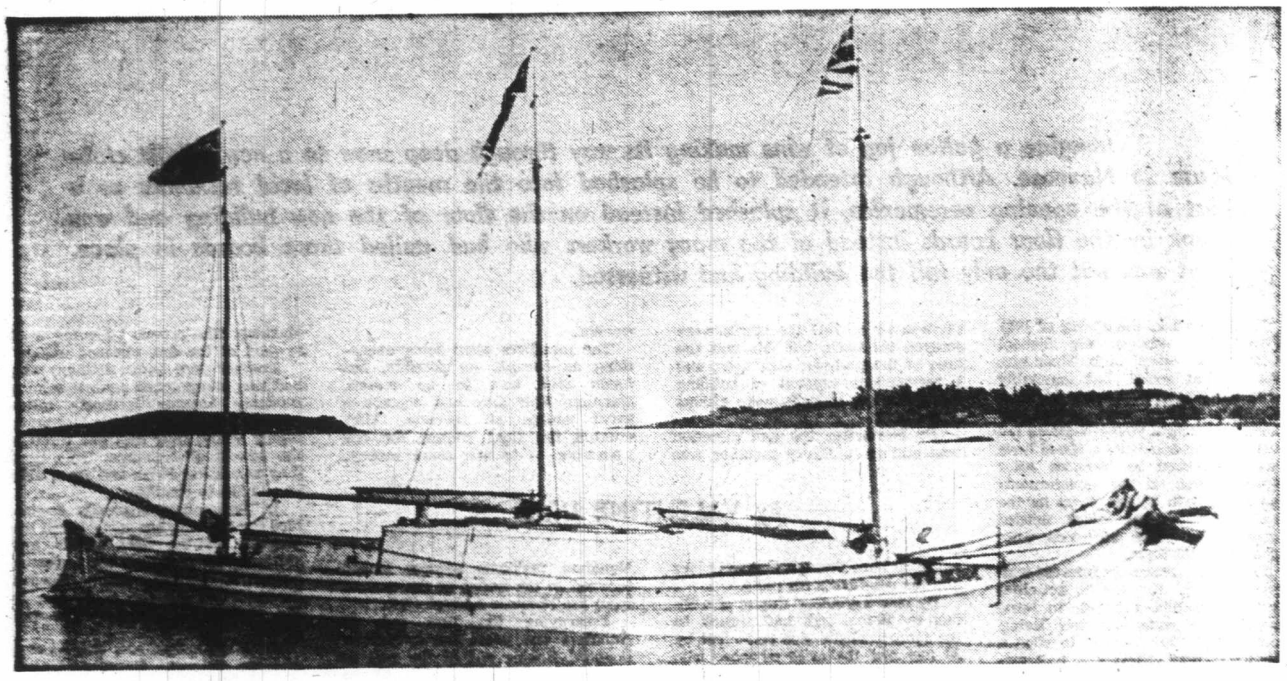

TILIKUM OFF OAK BAY BEFORE STARTING HISTORIC VOYAGE.

Seventy Years Ago This Week

Tilikum Sailed From Victoria

In pride of place in the Maritime Museum on Bastion Square stands a slender three-masted canoe whose fame is world-wide. In this frail craft courageous Capt. J. C. Voss once made a 40,000-mile voyage. The lengthy passage started from Victoria and this week marks the 70th anniversary of its outset.

By URSULA JUPP

Today, and as at the beginning of her venture, the name on the bow of the famous canoe is spelled TILIKUM. Over the years, in print and on her hull too, the name has appeared in other forms . . . TILLICUM . . . TILICUM . . . TILIKEN . . . and once even PELICAN!

Pelican? Yes, Pelican indeed, and any who doubt may consult the **Colonist** of May 21, 1901. In it, under the headline Voyage of the Pelican is the information that clearance "was filed at the Custom House yesterday of the schooner yacht Pelican, J. C. Voss, master; four tons, two men, for Tahiti, South Seas, with ballast and stores."

A mistake obviously, but whose was it?

Since Customs records for 1901 have long since been forwarded to Ottawa the question is difficult to answer.

Was Voss overwhelmed by last-minute emergencies, so hurried in giving details that he did not notice that the Customs clerk had repeated his "Tilikem" (Voss' version in his original manuscript) incorrectly? Or was it perhaps the **Colonist's** marine reporter whose ears misled him and caused him to translate a possibly correct Custom House rendition into the name of a sea-bird? . . . after all, a not-unbelievable choice.

Who knows? In any case the error seems to have caught no knowledgeable eye for in the May 22 issue the **Colonist** again repeats it. Later that day the afternoon paper, following its competitor's path, in the news of start of a voyage that neither then suspected was destined to be remembered as long as men sail the oceans, titled a three-column cut of the photograph reproduced on this page; "The Little Yacht Pelican."

Not until June 20 did a more correct name appear in the Press. That day a letter from Norman Luxton, Voss' journalist companion and partner, tells of a great wave that struck "Tilicum" in the early part of her voyage.

But to return to those newspaper reports of May 21 and 22, 1901. What did they then tell Victoria residents of the boat that is now so proud a local showpiece?

For one thing that she was "a Siwash canoe converted into an ocean-going yacht, like a miniature three-masted schooner."

Now why had Voss, who had already owned other boats decided to have a new craft made on this basis?

Because he and Luxton wanted to circumnavigate the world in a vessel lighter than the 12-ton Spray in which Captain Josiah Slocum had accomplished this feat three years previously. The light weight and superior design of the Indian canoe formed a good basis on which to start and even after this had been strengthened, and ballast, a cabin and three masts added, her tonnage came to but a scant four tons. Later severe testing at the hand of the ocean was to prove their faith in the virtue of the hull-design given her by her original Indian creator also well-founded.

Another object of the trip, the **Colonist** reported, was to "photograph anything of interest on the high seas and to gather data for articles that newspapers would pay money for." Plans also included exhibiting the canoe and Indian curios they carried with them (as well as other novelties acquired on their journey) at any large point at which they might stop.

These plans, conceived no doubt mainly by the journalist and aimed at keeping the expedition solvent, were to weigh heavily on Captain Voss after Luxton retired from the project at Suva.

Today, when so many adventurers solicit the support of manufacturers, it is heart-warming to read of these two individualists who planned a totally self-supporting voyage.

Yet even in those days there were apparently others ready to adopt today's methods for the **Colonist's** article on the Pelican concludes: "Almost two months ago a similar project was started by Mr. Saxby of Chemainus who had a war canoe on Kuper Island . . ." But, said the **Colonist**, Mr. Saxby had asked the city for a bonus, saying the trip would help advertise Victoria. The city fathers apparently did not buy the idea and by the time Voss left the enterprising Mr. Saxby and his canoe were no longer on the scene.

To picture the scene when Voss, his clearance complete, left Victoria Harbor, one turns to Voss' own book, **Flags Were Flying**, he writes: "Hundreds of people crowded the waterfront. Hats and handkerchiefs were waved from friends who never expected to see me again."

But this departure seems only to have been a ceremonial one for after leaving James Bay Voss sailed around to Oak Bay where he and Luxton spent the night. Though one can only speculate on Voss' reasons for this move, one notes that from 3 a.m. that night there was a strong ebb-tide and possibly he planned to take advantage of this. If he did, sunrise brought disappointment for the day dawned calm. However, by 7:30 sufficient breeze had sprung up to allow the adventurous duo (as the **Colonist** dubs them) to take off.

Winds were to continue to improve and by noon had reached a

Continued on Page 15

Meet the Happy Hembroffs

Bill Hembroff wouldn't walk a mile for that cigarette or any other brand—he doesn't smoke. Yet he looks forward with keen anticipation to walking 282 miles for a museum. His Centennial project, approved by both local and provincial committees is to walk from Dallas Road to Cape Scott during the merry month of May. How about that?

By DORIS FARMER TONKIN

I'll explain the tie in with a museum later. First, may I introduce Bill and May Hembroff who live on Dogwood Drive in Courtenay? You'll like them.

It is always a pleasure to meet a contented, happy person, and that goes double when it's a couple. The Hembroffs live what they consider the Good Life in a simple way, though one that would be complicated for most of us to achieve at a comparable age. They merely do the things they want to do with no stress or regrets for not being in the rat race. That they are able to manage this financially is due to good management.

Bill joined the RCAF when he was 18 during the war. After 26 years service he said goodbye to it in 1967.

"That was my Centennial project that time," he grins. "I could have stayed in another 12 years, but I saw no need. Our three daughters were grown and two of them married. I thought I'd like to get out while May and I were still young and energetic enough to do the sort of things we liked and had always dreamed of doing."

Like hiking to Cape Scott, I presume. Well, May isn't going along this time, but she's been to Cape Scott and a lot of other places of difficult access since they came to Courtenay.

When Bill opted for civvy street, it was a toss-up which coast they'd choose for a permanent home. It had to be somewhere where the fishing was good — another hobby they share. May comes from Moncton, New Brunswick. Bill was born in Powell River but his roots are in the Comox Valley. They both "dig" Vancouver Island — sometimes literally, so the Island won.

"We've lived in all the provinces and territories in Canada except Saskatchewan," May says, "and in all the major cities. They can have 'em. We like it here."

Bill's mother was born in the Comox Valley, in an old Hudson's Bay Fort on the Dyke, one of the five daughters of Mr. and Mrs. George Peach Davis. Bill is vague as to how this came about, but the Davis family which included seven sons as well as the five girls, did live on the Dyke Road next to the Indian Reserve.

The boys used to play with little Andy Frank who grew up to become chief of the Comox Band. Mr. Frank says now that the first meal he ever ate in a non-Indian home was at the Davis's.

Most of the Davis family still remain on the Island at various points, and Mr. and Mrs. Davis Senior are buried in the little Anglican Cemetery on Mission Hill. As Bill has been wont to visit his relatives from childhood up, he naturally feels that the Island is home.

Ties with the Comox Valley have strengthened since the Hembroffs came, as their youngest daughter, Christine, married Rae Hornby, Valley born and grandson of a well-known old family. The ceremony took place at historic St. Andrew's Church on Mission Hill, in which Rae's parents and grandparents have been faithful worshippers, his father and grandfather serving as wardens.

Bill did a good deal of the work on the attractive, modern home he built on Dogwood Drive. He took care to have a fair-sized room downstairs for his artifacts. He is an avid collector of all sorts of things.

"He started with a cannon ball and a tomahawk which a New Brunswick farmer ploughed up in a field and gave him," May laughs. These items went with him to all his different postings.

Though his preference appears to be for historical or pioneer relics, he also collects stamps and coins. I don't know whether clippings saved from **The Islander** would rank as a collection, but it is something he does.

"The beauty of history here," he says, "is that it is young enough to be traced back."

Tracing back is one of his favorite pastimes. Whenever he and May discovers the signs of a former habitation, he pokes around until he turns up some reminder of the former dwellers. The lost farms of the Cape Scott area are his happiest hunting grounds.

"Getting back there will be the best part of my Centennial Walk," he says with satisfaction. "I may not wait, though. If the weather permits, we may go for another look-see before then."

Seeking out old graves is part of his historical tracing. There are several overgrown ones, he has managed to find up there.

"I guess I'm sentimental," he says with a shiy smile, "but I like to clear away the overgrowth and then leave a spray of leaves or something on the grave by way of remembrance."

He nearly found his own grave up there last year.

"Where will he be on the 18th of May this year?" May wonders. He has not set a time limit for his walk but it is to begin on the first. "That's his birthday and we nearly lost him last year."

They were investigating an abandoned settlement, and leaving May at the discovery, Bill went further afield on his own. He saw a large patch of thick moss ahead, but just before he trod on it, noticed a black place in the centre, indicating an opening.

Warily, he prodded with a stock, and lo and behold! The moss was growing over the open top of an old well. He cleared the moss away and discovered that a deer had fallen in and drowned. It was the opening torn by the deer that alerted him.

When he disclosed his adventure to May, she was naturally upset at his narrow escape, though also very thankful.

"If I had fallen in," he soothed her, "I'd have died doing things I like, exploring and hunting. I wouldn't have minded being with the deer!"

Not that he likes hunting that much, though he goes out in the fall to get a deer for the table. Fishing is more his bit.

That room downstairs that I mentioned, attests that the Hembroffs are particularly interested in old furniture and household artifacts. They've had a go at digging in Cumberland Chinatown and have a fair collection of bottles and other items as a result. They also haunt auctions.

The room is under the living room and the grey brick chimney for the fireplace is based there. Which gives an outlet for a small iron cook stove. Old time utensils hang on the brick wall, and shelves in the cornerr hold the bottle collection. Our pioneer relics are there in abundance, including the famous cannon ball.

The day I spent such a happy afternoon listening to tales of adventure and artifacts, the Hembroffs were chortling over their latest acquisition, a heavy square frying pan ornamented with pigs around the sides and on the handle. No doubt intended to symbolize frying bacon and ham.

Upstairs they showed me their bedroom suite with pride and joy. Not antique but definitely not modern, it is mahogany I think and consists of three pieces, bed, dressing table with mirror and a wardrobe also with mirror. The head and foot of the bed were reminiscent of a picket fence.

"We even sleep old fashioned," Bill grinned. He said there was also a small chair that went with the set but he was having the seat re-caned.

If you are sitting on the edges of your chairs wondering how Bill's 282-mile-jaunt will benefit a museum I'll get on with it.

As might be expected, the Hembroffs are active members of the Courtenay and District Historical Society, and particularly interested in the museum.

The present one is sadly overcrowded. The society feared that it could not be re-opened this year — the very year that it should be of special interest — because there was no room for visitors. However, a storage room in the basement of a public building has been offered and that will take care of many extras temporarily.

The crying need exists for a larger and fireproof museum which is beyond the financing powers of the society. So Bill plans to model his walk on these Mile for Millions projects which have been so successful. Pledges will be accepted. Also he will leave no stone unturned to publicize the need of a new musum.

By and large, though, he's going to attempt something that so far as he knows has never been accomplished before. He expects to have a ball.

At press time he was well on his way to Cape Scott.

BILL and MAY HEMBROFF . . . ready for Centennial Walk.

NUCHATLITZ (ESPERANZA INLET): Welcome figure erected on beach. Remains of a man with his arms extended to welcome guests to the village. The Kwakuitl people added a mouthpiece which helped to amlify the message of welcome.

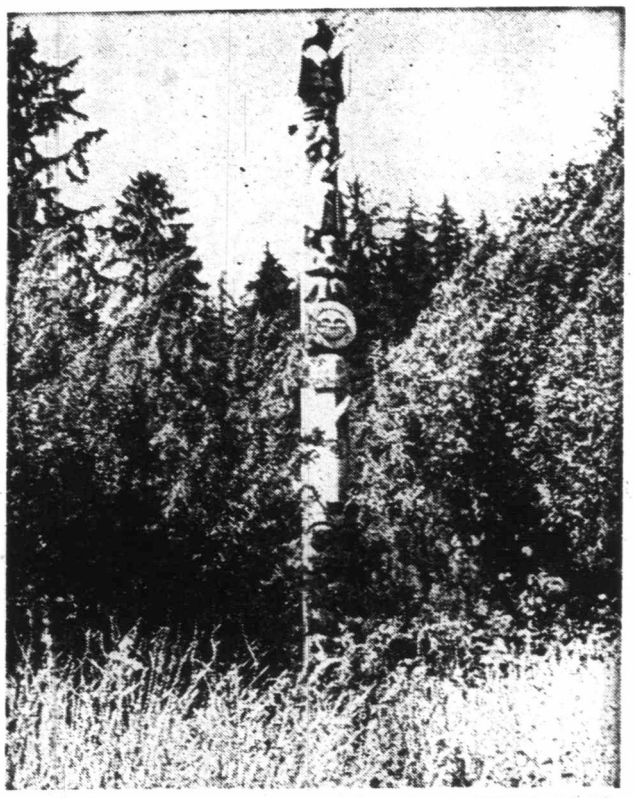

EHATTISAT or EHATISAHT (GRAVEYARD BAY IN ESPERANZA INLET): Personally speaking, this is one of our favorite poles along the B.C. coast. The eagle, the wolf, the raven, the moon face, the killer whale and the bear can be clearly identified from passing boats.

Photo-Story By DAVID and LYN HANCOCK

EHATTISAT: The simple bold lines of the killer whale with a salmon in its mouth is one of the best examples of Nootka art. Note the inverted fluke, the dorsal fin and the face carved from the blowhole.

EHATTISAT: The figure of a bear holding a human in his paws could be the Nootka version of the widely-known Bear Mothe rand Child story.

BATTLE BAY: this pole belon whether the cr to Provincial A

NO

Along four original and the Kwa for their pol figures from strikingly bo

Knowing land and thu this summer of Friendly Battle Bay i Bay in Espe village sites long grass a be seen as y

BATTLE BAY: Anthropologists are not sure to which linguistic group this pole belongs—Nootka or Kwakuitl. Opinion is also divided as to whether the crowning crest is that of a sea otter or a wolf. According to Provincial Anthropologist Peter McNair, the human face shows some Kwakuitl influence.

BATTLE BAY: It is thought that this figure is that of a whale with a human face in the inverted tail fluke, another Kwakuitl influence.

THE LAST *of the* NOOTKA POLES

Along the west coast of Vancouver Island only four original totem poles still stand. Unlike the Haida and the Kwakuitl, the Nootka people were not noted for their poles; but one can't deny that several of the figures from these last remnants of Nootka art are strikingly bold and beautiful.

Knowing that these poles are all on Indian reserve land and thus are private property, we were fortunate this summer to stay with friends in the Indian villages of Friendly Cove and Nuchatlitz. The other poles at Battle Bay in the Bunsby Islands and at Graveyard Bay in Esperanza Inlet are situated on abandoned village sites. Both stand tall and proud out of the long grass above a shelving pebbled beach and may be seen as you pass by in your boat.

FRIENDLY COVE: Only one pole still stands in front of the houses at Friendly Cove, in Nootka Sound. A brass plaque tells how this 30-foot pole was presented in 1924 to Lord Willingdon, the Governor General of Canada by Chief Napoleon Maquinna. Figures on this pole represent an eagle, an owl, a moon, raven, bear holding a snake and a strong man with a stone in his hand. Three other poles from this village have been taken down for copying. Eventually the originals will be placed in the museum and the duplicates returned to Friendly Cove.

Put Zest Into S

. . . with a casserole that i

MURIEL WILSON'S

The Good Book says "Man doth not live by bread alone," so our first recipe today is for a tonic to lift the soul . . . Take a sunny May morning and add a large amount of blue sky. Stir in a bed of scarlet tulips, lots of forget-me-nots and a dash of lilac fragrance. Stir in some bird song, a nip of soft breezes and a day dream or two. Set in the sun until it effervesses. Garnish with laughter and serve in large helpings.

Just what is Spring Fever? . . . is it lassitude or exuberance? Some people say spring makes them want to sit in the sun and do nothing at all; while it fills others with so much zeal that they bubble like pop out of a bottle. Whether spring turns your bones to soft custard or makes you fizz . . . meals must go on.

Even though your ambition is at low ebb, I'm sure this new recipe will turn you on. Casseroles always seem to be popular but we don't have to keep right on making the same old ones. For a change of pace here is a new way to do pork chops . . . the chops are baked in a casserole on a nest of shredded spring cabbage, zesty with fresh grapefruit juice and sections, and caraway seeds (if you like them).

GRAPEFRUIT PORK CHOP CASSEROLE . . . 6 loin pork chops about ¾ inch thick, 1 Tbsp. salad oil, 1 onion chopped, 1 green cabbage shredded (about 6 cups), 1 tsp. salt, 1 Tbsp. brown sugar, 1½ cups fresh grapefruit juice, 2 grapefruit sectioned (2 cups sections), 2 apples cored, pared and diced and 2 tsp. caraway seeds (optional). Heat oil in skillet, add onion and cook until tender. Brown hops on both sides, about 20 minutes. Put half the cabbage in a 3 to 4-quart casserole. Arrange chops on top, add rest of cabbage, salt, sugar and juice. Sprinkle with carway seeds if desired.

Cover and bake in a preheated 350 degree F. oven for 30 minutes. Add the apple, cover and bake 25 minutes longer. Add grapefruit sections and bake uncovered just until grapefruit sections are hot. Makes 6 servings.

To section grapefruit . . . cut a slice from the top, then cut off peel in strips from top to bottom cutting deep enough to remove white membrane, then cut slice from bottom. Or you can cut off peel in spiral fashion. Go over fruit again to remove any remaining white membrane. Cut along side of each dividing membrane from outside to middle of core. Remove section by section over bowl to retain juice.

Grapefruit is always a delicious way to start the day and don't forget that a grapefruit half makes a very pleasant first course for dinner. Grapefruit halves sprinkled with demerara sugar or with maple syrup spooned over, then broiled, makes a low calorie dessert.

With the pork chop casserole serve a crisp, tossed green salad with endive sliced into rounds for a novel change of appearance in the salad. And serve new potatoes buttered and sprinkled with chopped parsley.

And here is a quickie dinner dish for a busy day . . .

HACIENDA DINNER . . . 1 pound pork sausage meat, 1 cup chopped onion, 1 cup chopped green pepper, 2 cus tomatoes (1 lb. can,) ½ cup barbecue sauce and 1 package macaroni and cheese deluxe dinner. Brown the sausage meat with the onion and green pepper in a large skillet. Drain off excess fat, add tomatoes, barbecue sauce, uncooked macaroni and sauce from dinner package. Cover and simmer for about 20 minutes. 4 to 6 servings.

Spring brings crisp salad greens to the salad bowl . . . lettuce, romaine, raw spinach, watercress and endive. These call for a zesty dressing so let's toss them with a piquant curried dressing, tanked with lemon and candied ginger.

PACIFIC SALAD DRESSING ... 1 cup mayonnaise, ¼ cup fresh lemon juice, ½ cup finely chopped green onions, 2 hard-cooked eggs chopped, 2 Tbsp. candied ginger cut fine and ½ tsp. curry powder. Combine mayonnaise and lemon juice. Add remaining ingredients and mix well. Chill. Serve over crisp salad greens. Toss to mix. This salad dressing gives a really new and different flavor to any tossed greens.

What would we do without citrus fruit? It adds zest to so many dishes. Take fish, we just can't think of it without lemon. The following recipe was adapted for halibut steaks but it can be varied by using sole or cod.

PACIFIC HALIBUT STEAKS ... 6 halibut steaks, ⅓ cup butter lemon juice, 1 Tbsp. sweet basil.

Topping . . . ¼ cup chopped onion, 1 Zucchini, 1 cup pee salt and pepper and 1

Combine the me lemon juice, parsley paper towel so that Brush well with the Arrange steaks on g frequently with sauc Cook just until the f the ¼ cup butter in a zucchini until tende simmer for 3 minutes the sour cream. Heat the steaks on a hot Serves 6.

Soon it will families will be mo backyards for outd great basting sauc meats.

LEMON BASTIN water, 2 Tbsp. corn juice, 1 tsp. Angost butter (or margarine

Pork, Grapefruit, Cabbage Casserole

hints from Heloise

DEAR HELOISE:

Our 25th Wedding Anniversary was celebrated with an open house, and on display was a snapshot of us taken on each anniversary for every one of our twenty-five years, including a picture taken that day.

I had carefully kept each picture and then framed

them all in one large frame for the occasion.

Of course, newly marrieds must begin this on their first anniversary . . .

Mrs. F. B.

• • •

What a lovely memento—it's like taking a "stroll down memory lane."

Best wishes to you and your husband. I'll be looking forward to hearing from you when you make that "Golden" one.

Heloise

WHAT A DRESSER!

DEAR HELOISE:

I had an old dressing table with a beautiful big mirror that had really seen its best years, but I decided that there just had to be something I could do with it. It had seven drawers and a knee hole like a desk.

I removed the mirror (redid it and made use of it elsewhere in the house), and then refinished the dresser base in an antique red. All I needed was an unfinished chair which I bought and painted to match.

The results were a darling desk and chair set for our younger son. It's very sturdy and really a lovely p furniture.

ALL CHOKED UP

DEAR HELOISE:

We like artichoke the accumulation of on our plates always ered me.

Now everyone gets wooden or plastic berr ket at their place to their discarded leave looks kind of cute, to pecially with a casual setting including p o and a checked tablecl

LETTER OF THOUG

DEAR HELOISE:

You asked what you do about a tired mind suggestion is guarante a sure cure: PRAC GRATITUDE!

Every morning whe wake up, take a seco two to be conscious fact that you have a b new day. If you thin have nothing to be gr for, get a pencil and

Zest Into Spring

a casserole that is different

ackage macaroni and
own the sausage meat
n pepper in a large
t, add tomatoes, barbe-
aroni and sauce from
d simmer for about 20

salad greens to the
tuce, romaine, raw
l endive. These call
et's toss them with a
, tanked with lemon

RESSING ... 1 cup
1 lemon juice, ½ cup
ns, 2 hard-cooked eggs
ginger cut fine and ½
bine mayonnaise and
ng ingredients and mix
p salad greens. Toss to
gives a really new and
ed greens.

without-citrus fruit?
dishes. Take fish, we
without lemon. The
adapted for halibut
ried by using sole or

STEAKS ... 6 halibut steaks, ⅔ cup butter or margarine melted, ¼ cup lemon juice, 1 Tbsp. minced parsley and 1 Tbsp. sweet basil.

Topping . . . ¼ cup butter or margarine, ½ cup chopped onion, 1½ cups peeled and chopped Zucchini, 1 cup peeled and chopped tomatoes, salt and pepper and 1 cup sour cream.

Combine the melted ½ cup butter with the lemon juice, parsley and basil. Pat the fish with a paper towel so that surface is completely dry. Brush well with the butter mixture on both sides. Arrange steaks on grill or broiler pan, brushing frequently with sauce as they cook. Turn once. Cook just until the fish flakes easily. Now melt the ¼ cup butter in a skillet. Saute the onion and zucchini until tender. Add the tomatoes and simmer for 3 minutes. Season to taste and fold in the sour cream. Heat but do not boil. Spoon over the steaks on a hot platter. Serve immediately. Serves 6.

Soon it will be barbecue time and families will be moving out onto the patio and backyards for outdoor cookouts. Here is a great basting sauce for sea foods and for meats.

LEMON BASTING BUTTER . . . 2 cups water, 2 Tbsp. cornstarch, ½ cup fresh lemon juice, 1 tsp. Angostura Bitters and ½ pound butter (or margarine).

Boil water in saucepan. Mix cornstarch and lemon juice. Add to boiling water. Cook until thick, stirring constantly. Add Bitters. Cut butter into small cubes. Remove sauce from heat and beat butter in gradually and slowly. Beating well. Brush on cooking sea food or meat.

Variations . . . add 1 tsp. dill for fish or shrimp. Add a crushed clove garlic for ribs or chicken. Add 1 tsp. oregano and garlic for lamb.

To end on a sweet note here is a jiffy, no-bake pie.

AMBROSIA PIE . . . 1 cup crushed cornflakes or 1 cup packaged corn flake crumbs, 2 Tbsp. sugar and 4 Tbsp. soft butter or margarine. Mix well and press firmly into a 9-inch pie plate reserving 1 Tbsp. crumbs for topping if desired.

Filling . . . 1 1-3 cups (15-oz. can) sweetened condensed milk, 1-3 cup lemon juice, 1 cup fruit cocktail well drained and 1 cup whipping cream.

Pour sweetened condensed milk (do not confuse with evaporated milk) and lemon juice into a mixing bowl. Stir until mixture thickens. Add well-drained fruit and stir lightly. Whip cream in a well-chilled bowl until stiff. Fold into pie filling. Spoon into chilled pie shell. Garnish with reserved crumbs and aditional whipped cream if desired. Variation . . . garnish with chopped nuts or shaved chocolate. Chill for 3 hours. This dessert may be frozen.

THOUGHT FOR FOOD

BRIDE'S CORNER

GOOD COMPANIONS . . .

This time of year when apples have lost their tartness, do this when making an apple pie . . . spread a layer of tart red jelly over the apples before putting on the top crust. Cut down on the amount of sugar used.

Instant onion flakes added to salad dressing adds just the right gentle spark.

Stir a spoonful of mayonnaise into mashed potatoes for extra zip.

For a rich brown top on baking powder biscuits or scones . . . brush tops with evaporated milk or cream before baking .

Sprinkle grapefruit halves with brown sugar and spoon a little grenadine over. Broil until bubbly.

For a quick crunch top meat loaf or pie . . . toss 1½ cups small bread cubes in 2 Tbsp. melted butter. Press these buttered cubes into top of loaf or use for a topping for meat pie. Bake as usual.

HELP FOR HOMEMAKERS

iversary was celebrated
lisplay was a snapshot
ry for every one of our
picture taken that day.

WHAT A DRESSER!

AR HELOISE:
I had an old dressing
ole with a beautiful big
rror that had really seen
best years, but I decided
it there just had to be
nething I could do with it.
had seven drawers and
nee hole like a desk.
I removed the mirror (re-
l it and made use of it
ewhere in the house), and
en refinished the dresser
se in an antique red. All I
eded was an unfinished
air which I bought and
inted to match.
The results were a darling
sk and chair set for our
unger son. It's very sturdy and really a lovely piece of furniture.

Ina

ALL CHOKED UP!

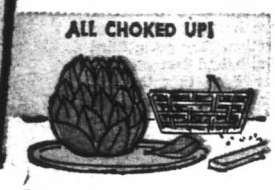

DEAR HELOISE:

We like artichokes, but the accumulation of leaves on our plates always bothered me.

Now everyone gets a little wooden or plastic berry basket at their place to hold their discarded leaves . . . looks kind of cute, too, especially with a casual place setting including pottery and a checked tablecloth.

Chicky

LETTER OF THOUGHT

DEAR HELOISE:

You asked what you could do about a tired mind. This suggestion is guaranteed as a sure cure: PRACTICE GRATITUDE!

Every morning when you wake up, take a second or two to be conscious of the fact that you have a brand-new day. If you think you have nothing to be grateful for, get a pencil and make a list.

How about hands, legs, eyes, ears, food, warmth, a roof over your head? What if we were without any one of these?

Stop to savor them and enjoy them. Be honestly grateful and the tired mind will be no more.

Lorena Colvin

IT'S A BELL RINGER

DEAR HELOISE:

Some time ago my mother had to wrap a wedding gift on very short notice and found that she had no ribbon in the house. Rather than make a special trip to the store she came up with this very clever idea:

She wrapped the gift as usual and then on the front of the wrapping she outlined two wedding bells.

But this isn't the end of the story. She got a box of tapioca from the kitchen pantry and a bottle of glue. She filled in the outline with glue and then put on the tapioca.

It was so pretty and so different.

Marceil James
Age 11

This feature is written for you . . . the housewife and homemaker. If you have a hint, problem or suggestion you'd like to share . . . write to Heloise today in care of this newspaper. 5-16

NAIL THIS DOWN!

DEAR HELOISE:

I would like to pass along a hint that concerns those aspiring young carpenters in your household.

After repeated tearful sessions over nail holes in the linoleum, toys, or what have you, I came up with this solution:

An inexpensive small-size household hammer, some large nails and a cardboard box enabled my little ones to pound to their heart's content.

I started some holes for my two-year-old, and it was easy for him to insert the nails and "hammer" like his older brother.

Just thought some other frantic mom might be looking for "busy" work for the kiddos . . .

A Mom

THAT'S SOME YARN!

DEAR HELOISE:

I've found a great way to keep those darling yarn hair ribbons:

Hook as many paper clips as you need on a hanger. Use one clip for each ribbon. Then just slip the yarn through the clip and it will hang beautifully.

It's neat, handy, and easy to find the color you want.

Mrs. Mary Crandall

BEARS NOTING

DEAR HELOISE:

I have a dandy hint that is sure to make a big hit with a lot of seamstresses. My husband gave me the idea to use a compass for a seam ripper. It's the type with one pointed end and one end where a pencil is placed.

The pointed end works perfectly to take out those tiny hard-to-reach threads.

Handy

SPREAD YOUR BUDGET

DEAR HELOISE:

I think reversible bedspreads are a great saving.

A lot of washing and wear and tear are avoided if during the week the spreads the children sit or lie on can be put "right side up" and be clean for week ends or company.

My phone is by my bed and I always stretch out and rest my not-so-good back when I talk on the telephone.

I found that this hint doubled the life of my spreads.

Mrs. Vivian Wake

That's mighty fine thinking, gal! It's ideas like yours that save the day for our housewives. And to you we say a great big "thanks."

Heloise

SWEET 'N' SIMPLE

DEAR HELOISE:

When my children tire of eating popcorn with salt and want something different, I use confectioners' sugar. It's quick, but not sticky.

Mrs. Ernest Nell

© King Features Syndicate, Inc., 1971. World rights reserved.

HARRY MEDOS
. . . hanged at Oakalla.

BILL HENDERSON
. . . lost his gun

ALAN HOARE
. . . ambidextrous

Bullets Flew in Foggy Bottom

To be left-handed is no sin, though at times it can present quite a problem. Like trying to find a left-handed golf club or a left-handed bolt-action rifle. Failing to find the latter, the left-handed rifleman has to reach across the barrel to work the bolt. Which, in rapid fire, can prove a real test of manual dexterity.

Complicating the left-handed shooter's problem is that matter of the "master eye." For if he does by chance find a left-handed bolt-action weapon, his master eye is probably looking up the want ads, while its mate cries to line up rear-sight with foresight.

Into this complicated situation let me interject that ambidextrous oddity, the man with equal facility, right or left hand. My story is about one of the latter. He is Alan P. Hoare, for more than two decades chief security officer with the B.C. Hydro, and my personal friend for even longer.

Here last week on a flying visit from the mainland he is still that tall, broad shouldered (but now grey) product of Lacombe, Alta., who, after a stint with the Canadian Customs, the RCMP and the Vancouver City Police, settled for the B.C. Electric, which became B.C. Hydro.

In his Vancouver City police days Al helped establish their police pistol club and was chosen to attend the FBI Academy. There he was indoctrinated in their theme of double action snap shooting. Which will never win marksmanship medals, but could save your life. In simple terms it means that the man who punches holes in paper targets fights only the competition jitters. But the policeman at close quarters with a shooting criminal has only split seconds to make one decision . . . whether he has a wife or a widow! Which means you draw, point and fire.

Our ambidextrous one-time Vancouver detective has reason to remember Wednesday, Feb. 27, 1947. A date that was to have distinct bearing on several lives. Seven to be exact.

First there was English-born Chuck Boyes, 14 years with the department who had served in India with the Royal Tank Corps before coming to Canada. Then there was his prowler car partner, 40-year-old George Ledingham from Durham, Ontario.

Like Alan Hoare, they both left for work that morning, as across town, digging themselves out of the sack in various parts of Grandview, were 17-year-old school drop out Bill Henderson, 18-year-old Doug Carter and 22-year-old Harry Medos.

And while we are at it, let's not forget Arnold Montgomery. He was 12, so he headed for school.

Bill Henderson and his widowed mother lived in a converted garage on East 6th. Doug Carter, also with a widowed mother, lived in the 4800 block Slocan.

By CECIL CLARK

Medos, shaggy-haired, another school drop-out (who had done time in Oakalla) meanwhile roused himself from his pad in the Burrard Rooms. His wife, Madeline, a waitress, had already gone to work. Harry's father, a shipwright in a North Shore shipyard hadn't seen much of his son in the past three years.

There was a hint of rain in the air as Boyes and Ledingham later cruised the Grandview district, while downtown Al Hoare busied himself with his partner, Det. George Kitson picking up details of some overnight robbery.

By coincidence, it was around noon that Hoare and Kitson were also in the Grandview district when they got a clipped radio message that swung them into immediate action. some woman apparently phoned headquarters to report a trio of young men at First and Renfrew donning black stocking masks just across the street from the Royal Bank. Realizing they had been spotted, the trio took off.

Behind the wheel of the nearest police car to speed to the corner was Const. W. L. M. Smith, who found the suspects gone. Luckily he turned west on First Avenue to catch sight of them as they turned south into Slocan Street. Following, he saw them turn west on Graveley, then speed two blocks to switch into Victoria Road. Smith, in his siren-screaming pursuit was gaining on them, until with tire-screeching abandon they careened into Broadway to mingle for a block with the heavy traffic, then turn south again into Nanaimo Street. Which was where Smith lost contact.

However, his brief radio reports now caused others to move in. First call Hoare and Kitson picked up caused them to tear down Victoria Drive at a mile-a-minute clip, until a second bulletin told them they were heading the wrong way. Quickly reversing direction, they got a third report to the effect that Smith had lost contact. Seconds later came another flash that the trio had abandoned their car at Kitchener and Nanaimo. In quick time Hoare and his partner were on the spot, saw the abandoned car and checking with three small boys playing in the Lord Nelson school yard, found the would-be bank robbers had crossed the school ground in the direction of Charles Street.

"Did one of them wear a red sweater," Hoare asked one of the ball-playing youngsters, thinking to confirm the original radio description. Apparently one did, and 12-year-old Arnold Montgomery piped up: "I can show you the way they went, mister."

While Kitson stayed with the abandoned car awaiting the wrecker and a fingerprint man, young Montgomery (probably to the envy of his pals) climbed up beside Hoare in the police car.

At the urge of the hopped-up motor in seconds they were tearing up Nanaimo Street and into Charles. Then away in the distance Hoare spotted three men in a car crossing Clark Drive.

As he floor-boarded the throttle he noticed his quarry had turned a corner into Glen Drive, apparently heading for the railroad yards, the reclaimed area of False Creek near the city dump colloqually known as "foggy bottom."

In clipped radioese Hoare reported, and the busy headquarters despatcher noted on his log sheet another car even nearer to the scene; the prowler with Boyes and Ledingham. Which is how, when Hoare drove his car down to the marshalling yards, he saw a prowler car enter the criss-crossing tracks from another direction, to bounce over the rails and finally take after three jog-trotting youths as they disappeared behind a round house.

With no doubt about the upshot, Hoare looked around for a spot to park his car. Leaving young Montgomery in the front seat, he walked over toward the round house, just as Boyes and Ledingham came walking back, three youths between them.

"All right, what are you fellows up to?" was Hoare's terse greeting when he eventually faced them. He took
about 17, tall
chunkily built,
The blond fello
To the detect
scowling looks
himself to the t
"What's yo
Again there
sullen hostility.
the youth's coa
got there?" rea
revolver. It wa
youths to fall b
they started bla
One of the
the heart and
he had a chanc
Ledingham
off one shot bef
chest and he to
lived but a mat
In the rapi
got his share. A
him and he too
With panic
gunmen were n
Normally
Hoare, on the
under his righ
caught him in t
Swivelling roun
effort that he m
right hand and
couple of his b
fell dead, and
blond youth in t
ber of the trio
haired partner
limping style.
It was no
empty. Then h
shell in his poc
Wrenching
reloaded, then
up. Resting his
close to 50 yar
side. Though it
still he kept goi
Though this
seconds, it affor
Constables Leo
to take up the
action from th
Creek yards an
head off the kill
pulled into the
Harry Morton j
ties and switch
Twelve-year
to the whole aff
now leaped to t
prostrate figure
"Can I help you
"Use the ra
"give my name
The boy ra
police car, stop
ask "What is yo
As you read
there are a cou
For one thing,
weren't just "the
He'd had a
other point wor
100 yards away
stood open-mout
for a 12-year-old
be the first to
better. In a ma
technique of th
ambulance. Whi
observation that
grow up to be a
be the Boy Scou
This bullet-t
had a windup.
Pursuing pol
of a mile on foot
5th then on to 8t
brought to bay
dwelling.
The tall, ski
yanked away fr
from behind a b
hands in the a
companion sat s
of blood from bo
The blond y
Medos. His tall
Henderson. Behi
flats was their p
It was ea
Ledingham got t
George, wouldn
evening. Mrs. B

them. He took in the fact that one youth was about 17, tall and thin. The other two were chunkily built, one dark haired, the other blond. The blond fellow looked as if he needed a haircut. To the detective's question there were only scowling looks and no answers. Then he directed himself to the tallest member of the gang.

"What's your name?"

Again there was no answer, only a look of sullen hostility. Hoare then noticed a bulge under the youth's coat and with a curt: "What've you got there?" reached over and yanked out a loaded revolver. It was the signal for the two shorter youths to fall back a step, and whipping out guns they started blasting at the policemen.

One of the first bullets drilled Boyes through the heart and he crumpled to the ground before he had a chance to pull his gun.

Ledingham managed to draw his gun and got off one shot before a bullet found its mark in his chest and he too fell. Like his partner, Boyes, he lived but a matter of seconds.

In the rapid fusilade of gun fire Hoare also got his share. A bullet snapped a leg from under him and he too was on the ground.

With panicky looks to right and left, the gunmen were now backing off, still shooting.

Normally left-handed (but amidextrous) Hoare, on the ground, was reaching for his gun under his right arm pit when another bullet caught him in the left shoulder, numbing his arm. Swivelling round on his hip it was with desperate effort that he managed to get his gun out with his right hand and opened up on the young killers. A couple of his bullets struck the dark youth, who fell dead, and another of his slugs caught the blond youth in the hip. The tall and skinny member of the trio was running by now, his long-haired partner trying to keep up with him in limping style.

It was now Hoare realized his gun was empty. Then he suddenly remembered a spare shell in his pocket.

Wrenching himself around on the ground he reloaded, then with gritted teeth managed to sit up. Resting his gun on his knees his last shot, at close to 50 yards, caught the blond youth in the side. Though it made him momentarily stagger, still he kept going.

Though this whole tragic affair had taken but seconds, it afforded time for two uniformed men, Constables Leo Cameron and Angus MacDonald to take up the pursuit. They had spotted the action from the viaduct overlooking the False Creek yards and hastened down a stairway to head off the killers. Meanwhile another prowl car pulled into the yards and Charlie Geach and Harry Morton joined in the running pursuit over ties and switch points.

Twelve-year-old Arnold Montgomery, witness to the whole affair from his seat in the police car, now leaped to the ground and ran across to the prostrate figures. Bending over Hoare, he asked: "Can I help you, mister?"

"Use the radio on my car, son," said Hoare, "give my name and ask for an ambulance."

The boy ran a couple of steps toward the police car, stopped then turned and ran back to ask "What is your name, mister?"

As you read this a quarter of century later, there are a couple of points on which to ponder. For one thing, to 12-year-old Arnold the police weren't just "the fuzz." They were the good guys.

He'd had a first-hand demonstration. The other point worth remembering is that, while a 100 yards away a knot of round-house employees stood open-mouthed and motionless, it remained for a 12-year-old Boy Scout to keep his wits, and be the first to spring into action. He did even better. In a matter of seconds he mastered the technique of the police radio and called an ambulance. Which somehow leads me to the observation that if you want your small son to grow up to be a man, a good starting point would be the Boy Scouts!

This bullet-torn False Creek scene of course had a windup.

Pursuing police chased the gunmen a quarter of a mile on foot, across Glen Drive and down to 5th then on to 8th Avenue where they were finally brought to bay in the basement of a corner dwelling.

The tall, skinny youth, whose gun had been yanked away from him by Al Hoare, came out from behind a basement chimney, his trembling hands in the air, while his blond, long-haired companion sat sullenly on a box, dripping a trail of blood from both hip and stomach wounds.

The blond youth gave his name as Harry Medos. His tall and gaunt companion was Bill Henderson. Behind them, dead on the False Creek flats was their pal, Doug Carter.

It was early that afternoon that Mrs. Ledingham got the tragic news that her husband, George, wouldn't be home for supper that evening. Mrs. Boyes got the same information as she sat conferring with a New Westminster lawyer about her father's estate.

It was as Al Hoare lay in a hospital bed that Mrs. Mae Carter was told that her son was dead. "It's a good job a bullet got him," she remarked in almost off-hand fashion. "I'd hate to have a hanging in the family."

Meanwhile over on East 6th Mrs. Henderson wept quietly to herself, her head bowed over the plain kitchen table that was the centrepiece of the converted garage.

Which was about the same time, over on the north shore, that work-worn Hokan Medos put down his caulking hammer long enough to remark: "Well, I figured this would happen one day."

That fall, his blond and muscular son Harry stood for a brief moment on a scaffold at the Oakalla Prison Farm, then dropped from sight.

Lanky Bill Henderson, though convicted and sentenced to die, won four reprieves while his case was argued through the appeal courts. Finally, the Supreme Court of Canada order him a new trial, which ended in an acquittal. When

Continued on Page 15

ISLANDER Crossword Puzzle

LAST WEEK'S CROSSWORD PUZZLE ANSWERS APPEAR ON PAGE 15

By Hume R. Craft

ACROSS

1 ___ Flow.
6 Welcome items.
10 Short for guns.
15 A certain Rock.
19 See 55 Across.
20 Molding.
21 Prepared.
22 Urchin.
23 Resident of Vermont: 3 words.
26 Architectural first name.
27 A stage of history.
28 Parts of the metric system.
29 Family in Franny and Zooey.
30 ___ of skill: 2 words.
31 Contractions.
34 Vote.
35 Hairless, as some dogs.
37 Skedaddled.
38 Urge.
39 Racing boat.
41 Bigwig.
44 Havana, etc.
47 Fuel.
48 Nags.
49 Form meaning "wine:" Var.
50 Complete.
51 Expensive.
52 Races.
53 Dyeing apparatus.
54 Mild oath.
55 See 19 Across.
56 Enthralls: Sl.
57 Manifest.
58 Ensign: Abbr.
59 Protectors against encroachments: 2 words.
61 Kind of penny.
62 Buenos ___.
64 Able was I ___ I was Elba.
65 Barton.
66 Musician.
68 Salad ingredient: 2 words.
72 Louisville Slugger.
75 Marshal.
76 Short for teachers.
77 Yearn.
78 Fitzgerald.
79 Harper and Robert.
80 Dr. ___: Children's writer.
81 Boundary.
82 Lets it stand.
83 George ___, humorist.
84 Film starring Alan Ladd.
85 Food in Oahu.
86 Terminates.
87 Part of the Trinity.
88 Agreements.
89 Estuary.
90 Applaud.
91 Tether.
93 "___ and Abner": Radio show.
94 Carriage named for a duke.
98 Pipe.
100 Note of humor.
103 West, etc.
104 Sloths.
105 Riches' opposite pole.
106 Tender shrubs: 2 words.
110 Hankering.
111 Boy Scout pioneer.
112 Jungle journey.
113 French for 34 Down.
114 Obtains.
115 Mercenary.
116 Miss D'Urberville.
117 Eye troubles.

DOWN

1 Wise ones.
2 Portage.
3 Expanses.
4 Mystery writer.
5 Abe's girl.
6 Anchored.
7 Chills.
8 Sawbucks.
9 Pair.
10 Arched handles.
11 Forearm bone.
12 Jackson's men.
13 'Salesman's concerns.
14 Enclosure.
15 Wood used for church decorations (Mexico).
16 Peas, beans, etc.: 2 words.
17 Corn spikes.
18 Young steer: Dial.
24 Cobs.
25 G-man.
30 ___ well!
32 Peter and Boris.
33 "Grand Old ___"
34 English for 113 Across.
36 B.P.O.E.'s.
38 Long.
39 Exhausted.
40 Bosses.
42 Sluggish.
43 Like a certain wine.
44 Wax.
45 Another 32 Down.
46 Receives sailing papers: 4 words.
47 Father: Fr.
51 Certain payments.
52 Troy beauty.
53 State.
55 ___ Rabbit.
56 Ecological cycles.
57 Algerian port.
59 Western writer.
60 Complaints: Slang.
61 Writer's quest.
63 Labor unions: Abbr.
65 Motion picture: Slang.
66 Ruby spinel.
67 Stage of rust.
68 Guttural sound.
69 "The Run For the ___"
70 "Norma" or "Otello."
71 Treaty group.
73 "Der ___," a German epithet.
74 Soviet news agency.
76 Atlanta street.
78 Stockade.
80 Asian sheep.
81 Disfigure.
82 Brand.
84 Box.
85 Necessary ingredient of justice.
86 Jewelry item.
90 Golf clubs of the past.
92 Goes slowly.
93 1927 hero.
94 Suits.
95 ___ gost.
96 Quoted one.
97 Mountain roads.
98 Boast.
99 Grand Prix, for one.
101 Harvest.
102 Of aircraft.
103 Thrust against a wall.
106 Irish author's monogram.
107 Baseball hall of famer.
108 ___ Palmas.
109 Syn.'s partner.

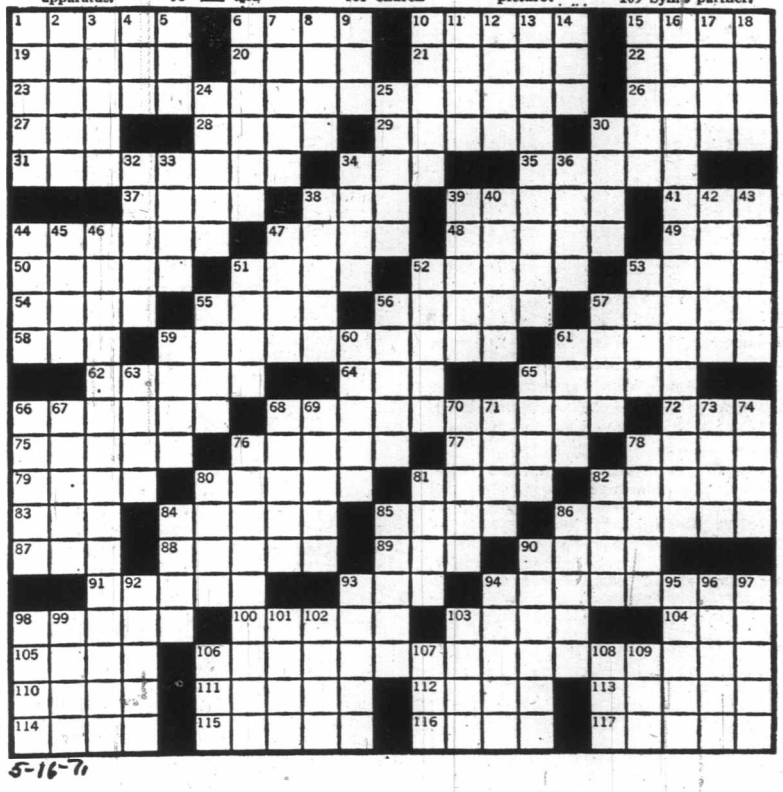

5-16-71

"The best laid schemes o' mice an' men gang aft a-gley," penned the poet laureate of the highlands, so long ago. To this day, few would dispute the eminent truth of his oft-repeated line, although few might give voice to such sentiments with Burns' eloquence.

JINXED SHIP: Monte Cristo

STARTED AS A DREAM ENDED AS NIGHTMARE

He who follows the sea, perhaps, appreciates the meaning somewhat more than his shore-bound fellow. For seamen are acknowledged as a superstitious lot. And for all of the 20th century's technological advances in size, speed and design, the men who operate today's super ships have changed little. Somewhat softer, maybe, and unquestionably spoiled, to hear earlier generations tell it, but he, too, as did his predecessor of a less enlightened age, will occasionally whisper of invisible forces which work in strange, sometimes ominous, ways.

A recent incident given brief mention in the daily pages of the Colonist may just indicate that such beliefs survive with good reason. For it just may be that the ancient mariners were right!

All of which is a long-winded introduction to that popular subject of literature and film, the "jinxed ship."

The ill-starred lady of our tale hails from the port of Vancouver. The brainwave of Alexander Brigola, formerly an officer in the German merchant marine, the 134-foot, 180-ton square-rigged barque Monte Cristo was launched at the mainland port in 1968 after 3½ years of building, at a reputed cost of almost half a million dollars.

The 32-year-old Austrian-born Brigola had begun with little more than a dream and $2,000. But unbounded enthusiasm can be contagious, and he soon talked "an international conglomerate" of self-confessed amateurs in the mysteries of shipbuilding, into investing in his ambitious plan.

For two years, Brigola haunted libraries, studying square-rigged construction to make his creation absolutely authentic, right down to the last yard of four and a half miles of standing and running rigging. Ready at last, Brigola and company, including an architect, an insurance salesman, a professional diver and an aircraft pilot, set to work.

During the next three years, 40 persons of varied nationalities worked on the ship. Misfortune first struck shortly after her keel was laid when the plans were destroyed by fire. Happily, most of the thousands of specifications had been committed to memory and, armed with water tables and a side view of the rigging, which had escaped the flames, the builders forged onward.

As month followed month, the mahogany-planked lady took shape. Construction proceeded fairly smoothly at the hands of three full-time shipwrights whose efforts were chiefly financed by several partners who continued at their regular jobs.

Finally the gleaming three-master was ready for sea and it was announced she would sail to Victoria for two weeks in October of 1968 to take "advantage of the capital's good weather, to finish some topside work." Her owners hailed the winged lady as exceeding every expectation, saying that although she was designed to be handled by a 10-man crew, she responded easily to a company of four.

Packing 8,500 square feet of hand-sewn sails, the Monte Cristo boasted passenger accommodation for 17.

Once the final touches had been applied in Victoria's Inner Harbor, she would return briefly to Vancouver, then set wing for the Mediterranean to join a booming charter trade, with possible excursions upon the celluloid seas of Hollywood.

But the promised Saturday came and went with no Monte Cristo, much to the regret of local shipwatchers. They were then assured that the barque would dock upon the following Saturday, Capt. Brigola apologizing for "unexpected difficulties." Upon arrival in the Inner Harbor, he said, it was hoped a reception would have been worked out with the department of recreation and conservation officials.

But a second Saturday passed without Victoria playing hostess to this lovely ghost from the past.

By spring of 1969, Vancouver newspapers reported that the square-rigger's activities had been curtailed by litigation, Supreme Court Justice R. A. Wootton reserving judgment on claims by plaintiff Glen Sine "for return of $7,000 from Monte Cristo Charter Lines Ltd." Sine, who

By T. W. PATERSON

"brought a separate action against former company president Alex Brigola," reported the Province, "said the amount represented his investment and labor in the Monte Cristo venture."

Court had been told that other actions, amounting to claims for a total of $70,000, also were pending, shareholder Arnold Brugge testifying that he and a majority of investors were satisfied with the new management of brothers Fred and Ron Craig.

An account of proceedings in the Sun was more explicit and more dramatic, stating that "witnesses told of tension among the crew, a directors' quarrel and a planned world cruise that never took place."

Legal problems had, in fact, begun as early as the previous April when major shareholders had moved to wind up the charter company's affairs. This action had been dropped when Brigola bowed out of the picture, selling his interests to the Craig faction and the Monte Cristo had been placed in the charter business.

Testimony of conflicting parties before Mr. Justice Wootton proved to be quite involved, Brigola stating he had come upon the idea of building the Monte Cristo as far back as 1958, that he had worked on the ship 15 hours a day, every day, for 4½ years.

With the court reserving judgment, Monte Cristo returned to the more peaceful role of charter vessel, being billed as the last three-masted clipper barque in the world. As the 1969 Swiftsure neared, owner Fred Craig announced she might visit Victoria for the festivities.

Two weeks later, Mr. Justice Wootton awarded Sine $1,000 in wages for work he had performed for the comapny, rejecting, however, the professional diver's charge that Brigola had misrepresented the terms of Sine's contract with the firm.

On May 21, white wings spread, Monte Cristo glided into port after a cruise down the east coast of the Island, taking aboard guided tours. At Oak Bay Marina, a glowing Capt. Tom Gilchrist, 62, termed his command's performace as being "perfect under sail.

"In better than a 50-knot gale, she handled well in shortening sail and gave me no concern whatsoever."

Ron Craig mentioned the ship's busy schedule: after several B.C. and Washington ports of call, the barque hoped to cross the Pacific to Osaka, Japan, for Expo 70, then "follow the sun south."

In following days, hundreds admired the lovely lady's clean lines, many paying to board for a guided tour. All praised her craftsmanship, the builders having utilized a wide variety of local and imported woods throughout. Her man-sized helm alone was composed of no less than 270 separate pieces of mahogany.

A year later, Vancouver Sun marine columnist Charles Defieux reported poor Monte Cristo had encountered further grief, this time in the balmy South Pacific. One again the troubled windjammer had come close to foundering on financial reefs. After being laid up at Seattle, then working her way south to California, she had set sail for Australia with "a crew of pleasure boatmen." But by the time she reached Tahiti, money had run out, Monte Cristo had a serious gash in her hull after a hurricane, and half her 21-man crew had begun making their way homeward as best they could amid reports that the Papeete government was threatening to seize her for $3,000 in debts incurred on the island.

But, a week later, came a happier report: Monte Cristo, renamed Endeavor II, was alive and well in Australia, basking in the role of Capt. Cook's flagship during the Down Under bicentary celebrations of the famous explorer's cruise. According to the informant, identified as "one of the workers in the co-operative building project still in touch with present operators," reports of damage at Tahiti had been exaggerated.

Her new career in Australia had been through the efforts of the Sydney Morning Herald and the Sydney Sun, the barque retracing Capt. Cook's course along the New South Wales coast, 200 years before. At each port she was open to public inspection "at a small fee."

Mused the Sun's Defieux: "One recalls the days when the Monte Cristo was on similar view during the Vancouver Sea Festival and widely admired. What next? My friend will keep us well informed.

"It's a far cry from Lynn Marina to Sydney, and thousands here will follow the barque's adventures with interest."

But even in far-off Australia, Monte Cristo was plagued by financial woes. Four months after, she was seized for debt, buying her release in January of this year.

Within a month, Monte Cristo's agony was

ended. A C
details of he
"WHAN
eaptain desc
crippled Can
themselves
heavy seas
near the nor
"The wo
"The ve
by a storm.
"The cr
— and one
battling east
the water fo
Parengareng
The bar
bound for A
an-hour gale
when her to
mayday sig
helicopter a
driven towa
gale. When
to a 45-de
nursing a b
don ship.
Only one
— that of th
With wo
salvage the
Vancouver
crediting Cr
Monte Cristo
Days lat
loss, a mar
blame be
residents of
ously starte
attempted t
hulk, appar
Bible, a pic
Queen.
"The pe
ful," said M
the 16 crew
their homes,
to start a fun
"The mo
that they wa
build a new
The vess
explained to
to Lloyd's
ambassador
concluded. "
Australia, a
acclaim in N
on our own.
Endeavor fo
only for our
Last Ma
N.Z., stated
second, mor
ship. To be
materials, E
ment of mor
Monte Cristo.
Craig s
Minister Sir
at last repo
Duke of Ed
Britannia du
discuss his p

Continued fro

generally t
making lunc
open over th
Pork and bea
were the us
women depar
coming schoo
The lady c
and no Wor
The accidents
they came a
mered thum
occurrences.
Marion Akenh
between two
climb up on it
day she fel
gyproc. Her b
place to the k
of gyproc.
Muriel Rob
the hole left
right through
ally shingling

ended. A Canadian Press bulletin gave the sad details of her last battle against inexorable fate.

"WHANGAREI, N.Z. — Fighting storms the captain described as 'pure hell,' the crew of the crippled Canadian sailing ship Endeavor II lashed themselves to a life raft and drifted ashore in heavy seas after running aground on a sandbar near the northern tip of New Zealand today.

"The wooden vessel capsized.

"The vessel was being pounded mercilessly by a storm.

"The crew of the model of Capt. Cook's ship — and one woman — abandoned ship after battling easterly gales for four days and were in the water for more than an hour before landing in Parengarenga Harbor . . ."

The barque had been rounding North Cape, bound for Auckland, when caught in the 60-mile-an-hour gale, forcing her to run for shelter. But when her topmast chains snapped, she radioed a mayday signal. Two tugs, a police launch and a helicopter attempted to reach her as she was driven toward shore but were forced back by the gale. When she had crashed ashore, heaving over to a 45-degree angle, Capt. Jeffrey Berry, nursing a broken arm, gave the order to abandon ship.

Only one life was lost in the hasty evacuation — that of the ship's cat.

With word that owner Ron Craig hoped to salvage the stranded vessel, Alex Brigola in Vancouver disagreed bitterly with press reports crediting Craig with having designed and built the Monte Cristo at a cost of $1,000,000.

Days later, the barque was reported a total loss, a marine inquiry at Auckland ruling no blame be attached to master or crew. As residents of the New Zaland metropolis generously started a fund to replace his ship, Craig attempted to salvage what he could from the hulk, apparently recovering little more than a Bible, a picture of his wife and picture of the Queen.

"The people of Auckland have been wonderful," said Mrs. Craig. "They have donated food to the 16 crew members, offered them hospitality in their homes, and they are even donating money to start a fund to replace the Monte Cristo.

"The morale of the crew is so good, I'm sure that they want to take hammers and boards and build a new Monte Cristo."

The vessel had been but partially insured, she explained to the Province, as it had not been built to Lloyd's survey. "She was a wonderful ambassador for Canada," Mrs. Craig sadly concluded. "She won publicity for Canada all over Australia, and we were hoping to win the same acclaim in New Zealand. We took her to Australia on our own. Our contract to play the part of Endeavor for the Sydney Morning Herald paid only for our groceries."

Last March, a wire release from Wellington, N.Z., stated that Craig was busy planning a second, more accurate replica of Capt. Cook's ship. To be built in New Zealand of local materials, Endeavor III would have a displacement of more than a hundred tons greater than Monte Cristo.

Craig sought endorsement from Prime Minister Sir Keith Holyoake and his cabinet and, at last report, was planning to meet with the Duke of Edinburgh aboard the royal yacht Britannia during its visit to Rotoka, Fiji, to discuss his plan.

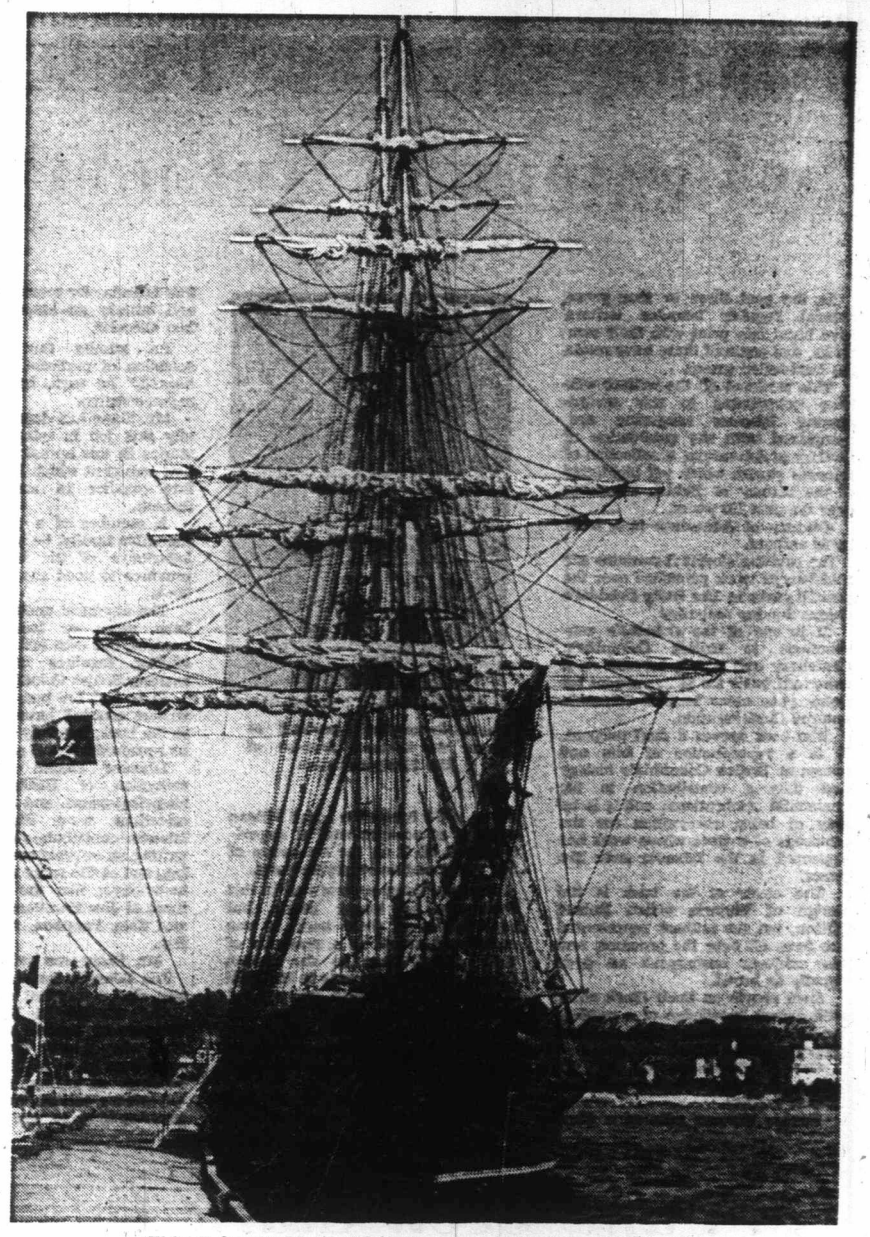

Ill-fated barque Monte Cristo at Oak Bay Marina, in May, 1969.

And there, as far as Monte Cristo's original home port is concerned, the matter rests. It is to be hoped that the gallant barque's successor will enjoy happier sailing than the ill-fated lady who, to quote columnist Defieux, started as a dream and ended as a nightmare.

Continued from Page 3

THE NANOOSE CLUBHOUSE

generally two women, fell to making lunch, cooked out in the open over the donated wood stove. Pork and beans and burnt potatoes were the usual diet. At 3:30 the women departed to meet their home-coming school children.

The lady carpenters had no union and no Workmen's Compensation. The accidents were provided for as they came along. Cuts and hammered thumbs were every day occurrences. In order to saw gyproc, Marion Akenhead used to balance it between two saw horses and then climb up on it while she sawed. One day she fell right through the gyproc. Her back injury took second place to the loss of a beautiful piece of gyproc.

Muriel Robinson, forgetting about the hole left for the chimney, fell right through it when enthusiastically shingling the roof. The preschoolers were a constant worry. At first they must be guarded from the numerous fires, and later watched against swallowing nails, climbing ladders, and all the dangers which go with building.

At four years old many of the would-be carpenters discovered for the first time the joy of being allowed loose with hammer and nails. To lay a hammer down for one minute was an occupational hazard in the midst of these eager young fry so anxious to ape their mothers.

The women could not afford to look any gift horse in the mouth and when someone offered to donate some green lumber it was accepted without question. These boards were of great weight and length. It was decided to nail them on diagonally and it took three women to get one board in place. The boards were then nailed simultaneously at the ends and in the middle. Some of the boards were so green that each hammering produced so much of a splash that the ladies could be temporarily blinded.

Most supplies were delivered in the Orris' hearse. The truckers refused to negotiate the narrow, winding, wooded trail to the clubhouse and dumped the supplies beside the Island Highway, where the women loaded them into the hearse for the last quarter-mile of their journey. One of the truckers sent his bill to Mrs. Horse. Bobbie promptly tendered her resignation. Just because she had been working like one for the past months was no reason why she should be addressed as such, she reasoned.

Of course, the whole enterprise was viewed by some of the husbands with a somewhat jaundiced eye. They were sure the building would not stand up to the first 'big wind.' The women paid no attention to their comments and had finished the siding, shingling, gyproc finishing and had laid a rough board floor two days before the arranged grand opening in November.

The whole community prepared to celebrate the great event.

On the evening before, snow began to fall and by party time a foot of snow blanketed Nanoose. No cars could get up the hill so everyone came on foot. To ensure a gay evening one resident broke trail through the snow carrying with him a gallon jug of home-made wine. As he reached the clubhouse door, he slipped, the wine jug crashed in front of him and spread in little narrow rivulets all across the floor.

The Clubhouse had been properly and suitably christened.

Islander Writers Featured In Centennial Anthology

Reviewed by
ALEC MERRIMAN
Islander Editor

In the past three or four years several regular **Islander** writers have burst into print with their own books, and some of these have made the best-seller group.

This weekend all the writers who have contributed to this award-winning **Islander** magazine are recognized with the publication of **Century of Adventure**, a collection of **Islander** stories which tell highlights of the history of British Columbia over the past 100 years.

Century of Adventure is a book by 20 authors.

The exciting stories it contains are revisions of work published over the past 20 years in **The Daily Colonist's** unique Sunday magazine.

It is one of the **Colonist's** contributions to British Columbia's Centenary and it will be sold on a non-profit basis for $1 . . . a cent for every year since British Columbia entered Confederation.

The book serves a dual purpose. It is a reproduction of bits and pieces of British Columbia's history and thus a contribution to the centennial celebrations; and it is by way of being recognition for the hundreds of writers whose work has appeared in the **Islander** over the years.

The cover of the book is the design of Victoria artist, Robert Wilson, but the authors represented are from all over the province, and the subjects encompass an area equally as broad.

Such people as **Cecil Clark** write with expert knowledge of a particular field; in his case crime, or more properly, crime detection.

George Clutesi writes of the Indian culture he knows so well, and lives to nourish.

George Vincent tells of a Cape Horne adventure, and **Gilean Douglas** of another sort of experience, but vivid as the sun-colors of her forest and sweet as birdsong.

Cover is stylized portrait of Amor de Cosmos, founder of The Daily Colonist.

Some of those represented in this book are no longer living, but reproduction of their work, it was considered, would be a reminder of their contributions to the British Columbia story, not only in the field of letters, but in their own special endeavors, like **Guy Blanchet's** pioneer surveys and wilderness experience and **Bruce McKelvie's** painstaking research and discoveries of Indian artifacts.

Century of Adventure, 1871-1971 was edited by John Shaw, editor of **The Islander** for more than a decade and latterly an associate editor of **The Colonist.**

He admits the difficulty of selection of material. It was "haphazard," he says, but nevertheless representative.

Mr. Shaw has done an exceptionally fine job in tying together the stories in this anthology by descriptive comment which leads one story into another in most interesting fashion.

A member of a pioneer British Columbia family, he has put his vast knowledge of the history of this province to good use in editing this book.

The stories it contains may have been more or less selected at random, but with Mr. Shaw's skilled editing, together they make an exciting British Columbia story.

It is just too bad more **Islander** writers couldn't have been included in the book, but only so many could be squeezed into 126 pages.

Islander stories are often a reflection of British Columbia's historical scene, and the anthology's selections are illustrative. But **Islander** contributors themselves are writing an original record, entertaining, and at the same time frequently instructive, like the travel adventures of **Jim Hamilton, Eric Sismey, and Tom Paterson,** to name just a few.

Mr. Shaw was not only editor of **The Islander** for many years, he was also a frequent contributor.

He started in the newspaper business in Victoria and during the war was a navy commander and saw action in the Normandy landings on D-Day. His newspaper experience extends from the Ottawa press gallery to war correspondent

JOHN SHAW

in the Far East, editor of the Hongkong Telegraph, and proprietor of an independent wire service covering South China and Hongkong. He returned to the newspaper business after the Second World War and before he was editor of **The Islander** was the **Colonist's** city editor.

He has now retired from active newspaper duties, but is actually working full time editing the centennial edition of the **Colonist,** scheduled for publication in July.

Century of Adventure will make a valuable souvenir book for British Columbia's Centenary and it may be obtained by filling out and sending a coupon which appears on the back of today's **Islander** or from bookstores and selected newstands on Vancouver Island.

. . . *and Cecil Clark Tells Police Stories*

At last Cecil Clark has put his B.C. Police stories into book form, and a most welcome book it is.

This reviewer, along with many other of his friends and associates, has been urging him to write a book for years. Now he has done it, under the title of *Tales of the B.C. Provincial Police*.

TALES OF THE B.C. PROVINCIAL POLICE, by Cecil Clark; Gray's Publishing; 183 pages; $7.50.

These stories are familiar to readers of the **Islander** magazine, for the book is a collection of 23 of the tales he has told in the **Colonist** magazine over a period of years.

The favorites are all there . . . the Eggers brothers, the Flying Dutchman, Sowash and Baker, Vince Machione, the Reno Gang, the Beryl G, and many others.

He dedicates his book to "the British Columbia Provincial Police — both the living and the dead — the men who served British Columbia so well."

Cecil Clark served the provincial force with outstanding devotion for more than a third of its 93-year history. He writes with authority.

This reviewer was with him in his office on that day more than 20 years ago when he received word — as assistant commissioner of the famous force — that the provincial force was to be absorbed by the Royal Canadian Mounted Police.

We were at that time co-editors, along with the late Insp. Carl Ledoux, of The Shoulder Strap, the official magazine of the B.C. Provincial Police . . . the magazine which started **Cecil Clark** on his career as a writer. We are happy today, more than 20 years later, we are still associated with him, as editor of the **Islander** magazine, and he as a featured writer of police tales.

Gray Campbell, publisher of **Tales of the British Columbia Provincial Police,** is himself an ex-policeman, and he calls this his centennial book. Charlie Morriss who printed the book, also printed The Shoulder Strap during the dying days of the provincial force.

Cecil Clark has an extraordinary memory and the uncanny knack of being able to connect seemingly insignificant facts and come up with a fascinating true story.

That is why he is able to write a seemingly endless number of gripping police stories about British Columbia in the days when this was still a young province.

Today, 20 years after his official retirement from a force no longer in existence, **Cecil (Nobby) Clark** is still in pursuit of truth and justice, still the sleuth.

Now his police work takes him to the archives, the libraries and official history of the empire known as British Columbia.

The evidence he is able to weave together provides the tapestry for a

CECIL CLARK

background of cracking good stories of adventure and suspense that takes the reader from the raw

Continued on Page 15

Criminal Deeds Glorified In Tedious Monologue

Reviewed by GORDE HUNTER

It is reasonable to assume author Alvin Karpis will be more successful in his first literary venture than he was as a notorious robber and kidnapper of the Thirties. The take home pay isn't likely to be as good, but nobody is about to sentence him to from 10 to 20 for mixed metaphor.

His **Public Enemy Number One** is a rather loosely documented running gun battle with the FBI during those Thirties when, along with such other noted thugs as Doc and Freddie Barker, Doc Moran, Baby Face Nelson, he road roughshod over just about every state in the Union.

Karpis, now living in the Bahamas after spending more than 30 years in Alcatraz for his crimes, shows little remorse for his actions and indeed, gives the impression that he saw nothing wrong in his line of work.

He is sharply critical of the FBI throughout and in particular, shows an almost pathological hatred of chief G-Man J. Edgar Hoover. He goes out of his way, for instance, to show that his own capture, widely attributed to Hoover himself, was handled by a group of agents, who,

PUBLIC ENEMY NUMBER ONE, the Alvin Karpis Story, as told to Bill Trent; McClelland and Stewart; 256 pages; $6.95.

when they had him secure, told Hoover the coast was clear, allowing him to come on to finish the task.

He debunks the legend of Ma Barker, claiming she had nothing to do with the operations of her two desperado sons and that she was, in fact, a simple backwoods woman who never committed an unlawful act in her life. He passes off Bonnie and Clyde Barrow as a couple of trigger-happy amateurs and makes much of the fact he was not connected with the Capone syndicate of hired killers. The inference being, that Karpis looked on himself as a robber and not a hired killer, not withstanding the fact many people were killed in Karpis operations.

Karpis appears to have a good memory for detail, although it is hard to discern in many instances where truth leaves off and flights of fantasy begin.

Karpis attempts to glorify his criminal deeds, but it is difficult to conjure up any sympathy for a man who obviously had little thought or respect for the rest of society.

This is not a gripping tale, but rather, a tedious monologue that wouldn't have been missed had Karpis not sat down before a recording machine.

ANSWER TO LAST WEEK'S PUZZLE

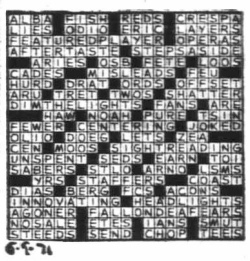

6-5-71

Tilikum Sailed From Victoria

Continued from Page 4

neat 16 miles, SW. The day was a pleasant one, temperatures ranging from 48 to 58 degrees, but dull, with less than three hours of sunshine to bring any glint from the bright new sails to watchers on shore.

On such a day, once out in the Strait, so small a boat could easily escape notice, but there was at least one vessel who spied this craft of unfamiliar rig and on arrival her master made inquiries. He was a Captain Haan of the sealing schooner Umbrina and when he reported that "yesterday afternoon they sighted an unusual boat with all sail set bearing away for the passage between Bentinck Island and the shore" he was surprised to hear that on it had been that Captain Voss with whom he had sailed to Cocos Island in 1898.

Although on May 21 Tilikum put Victoria behind her it was to be another six weeks before she should leave the shores of Vancouver Island. This was a period spent by Voss and Luxton mainly in acquiring from Indian villages on the west coast the native artifacts they needed for display or sale farther south. By the time they could stop themselves the Tilikum was loaded down to a mere 14 inches of freeboard.

When July 6, day chosen for departure, came, Voss again faced the frustration of an early-morning calm, but this time he had the help of a sealing schooner also anchored in Dodge's Cove, in getting his now deeply-laden vessel to sea. Willingly the sealer's crew took her in tow, and rowed them clear of the land.

At 9:30 on "a beautiful clear morning" they cast clear, set all sails and waved goodbye to their helpers and the cost of North America. They were not to see land again for another 58 days.

Voss himself was to be the first to return to Victoria. He came in 1905, Tilikum not until another 25 years later. By this time her hull was a sad travesty of the sparkling schooner yacht that left this city 29 years earlier, but behind that battered exterior lay adventures and experiences so varied that one may safely call them incomparable.

The reclamation of this so badly damaged survivor of incredible adventures took some years. Many groups and individuals were involved in restoring her to that pristine condition in which she now stands in the Maritime Museum, most recent benefactors being Mrs. B. F. Kuhn and Miss Eleanor Luxton, daughters of the men who sailed her out of Victoria.

Now a cherished and ageless septagenarian, Tilikum stands confident of her beauty and worth, her preservation a tribute to the skill of that unknown Indian who fashioned so graceful and seaworthy a hull . . . to the redoubtable Captain Voss whose courage and seamanship guided her safely to her destination . . . and to the imagination and enterprise of Norman Luxton, the landlubber journalist so bravely turned sailor.

Cecil Clark Tells Police Stories

Continued from Page 14

frontier to the highly civilized province of today.

They were a special breed, these pioneer law makers and policemen. They gave British Columbia a unique position in the history of the continent. These tales of law enforcement are also a large part of the hundred year history of British Columbia.

Nobby Clark knew the pioneer policemen and he worked on the later cases. He interrogated the smugglers, rum-runners, murderers and felons.

His stories are the result of personal involvment and of diligent research and interviewing, exciting stories and factual stories. But then, **Cecil Clark's** stories need no introduction to **Islander** readers, who have been enjoying them and thrilling to them for years. His book features the best of them.

Century of Adventure and **Tales of the British Columbia Provincial Police** are two centennial books that **Islander** readers will just have to have on their bookshelf.

Esquimalt Not the Same Without the Pooleys

Continued from Page 2

women who are working from the cradle to the grave, millions of them without enough to eat.

"Where do they recruit from when war comes along? From whence do they get their soldiers and sailors?

"From the very ranks which have nothing to defend."

Dreadful, said the Conservatives, absolutely dreadful — critizing the Mother Country in such fashion! Why, that man Place was trying to preach sedition; freedom of speech is all very well, but not abuse of free speech! Shameful! A disgrace to British Columbia, to the Empire; disloyal to the King!

The Times, day after day, went after the McBride government:

"A most suitable motto to be engraved on the arms of the present government — did it possess any arms — would be: 'We will take it into consideration.'

"These words are now almost gramophonic with the premier and his cabinet colleagues.

"In their heart of hearts they believe it to be the panacea for all the ills to which British Columbia is heir.

"All complaints, suggestions, deputations, delegations and the sundry petitions that a progressive people are continually sending to pinprick a stagnant government into some kind of activity are met with the same, unfailing, but chilling: 'We will take it into consideration.'

"When the farmers went before the cabinet their reception was considerably frigid, the net effect of their mission circumscribed by the usual cipher: 'We will take it into consideration.' "

Sir Richard was a very foundation-stone of the British status quo, though not an Englishman; he was born in New Westminster.

Socialist Williams, born in England, would throw out the Birtish monarchy, as being a quite useless wheel on the cart of state.

Naturally, because of this, McBride and Williams were always at each others' political throats.

"I know of no one," said Sir Richard, "so capable of framing indictments in the manner of the hon. member for Newcastle.

"He seems to possess a great deal of deftness and cunning and ability of a most unusual type, when it comes to throwing underhanded epithets at those who oppose him."

The Times continued to promote the member for Newcastle:

"Parker Williams, the socialist Hampden, with dauntless breast, tilted intermittently against his Napoleonic opponent (Attorney-General Bowser), across the way from him, who was laboriously threshing through the Audit Act.

"In this way a few sparks of interest were struck off the dull anvil of the afternoon's business in the Legislature; the member for Newcastle is always well worth listening to, and seems to be about the only man in the House who is not struck into stark solemnity by the rigid atmosphere of the House."

The Times, though humiliated because there were no Liberals in the House, seems to have enjoyed its strange role:

"There are, after all, some compensations in being members of the opposition, even if that section of the present House is so small as is the case of this legislature.

"In the opposition one can be at least free and untrammelled, and able to express an individual opinion.

"One can show clearly that he is not prepared to assume a quiescent attitude."

Bullets Flew in Foggy Bottom

Continued from Page 11

Bill got home for lunch that day he was just 15 months late!

And what of the bullet-riddled Al Hoare? Quiet and dignified, he tells me he is now in his 65th year and nine months from now he is due to retire. With, I can assure you, stories enough to fill a book.

Youngest member of the cast, Arnold Montgomery, should by now be 36. It would be interesting to know what he has been doing. I will probably hear from him, for it's amazing how the **Islander** gets around.

A Century of Adventure

21 Feature Stories by 20 Local Authors

"A Century of Adventure"

126 Pages Covering

100 Years

of

Vancouver Island History

21 absorbing stories of Vancouver Island's past century, generously illustrated, with a handsomely designed cover in full color.

Some Stories and Authors:

- ★ QUALICUM MASSACRE . . . Ben Hughes
- ★ VANISHING CULTURE . . . George Clutesi
- ★ CRAIGFLOWER . . . Flora Hamilton Burns
- ★ THE JOHNNY MOON TOTEM . . . Eric Sismey
- ★ ESTEVAN POINT'S WAR . . . George Nicholson
- ★ CLO-OOSE — TRANQUIL HIDEAWAY . . . Jim Hamilton

Plus Fifteen More Stories to Delight the Reader

AVAILABLE NOW

At Newsstands, Book and Department Stores

The Bay
Eaton's
Woodward's
Beaver Books—1019 Douglas St.
City Hall News—1509 Douglas St.
Ford's Book Store—641 Yates St.
Jensen's News—644 Yates St.
Horseshoe News—1231 Government St.
Johnny's News—859 Fort St.
Munro's Book Store—753 Yates St.
Palace News—920 Government St.
Empress Hotel News Stand—Government St.
Strathcona News—919 Douglas St.
Smith's Card Shop—736 Yates St.
Sussex Smoke Shop—1005 Douglas St.
Plus Many Other Locations

The Perfect Centennial Souvenir. Send to Family and Friends Near or Far

ONLY **$1**

Packaged in Attractive Mailing Envelope

If you live out of reach of stores and newsstands selling "A Century of Adventure", fill in and mail the coupon below. We will mail your order promptly to you or your friends anywhere in Canada, Great Britain or the United States.

USE THIS COUPON TO ORDER COPIES NOW

THE DAILY COLONIST, 2631 Douglas St., Victoria, B.C.

I have enclosed ..... for ..... copies of "A Century of Adventure".

MAIL TO THE ADDRESS BELOW (Please Print)

NAME .....

ADDRESS .....

MY NAME IS .....

ADDRESS .....

If you wish us to send more than one book, list additional addresses on plain sheet of paper and attach to this coupon.

Also Available at THE DAILY COLONIST, 2631 Douglas St., Victoria, B.C.

Island Edition
Duncan Bureau
Phone 746-6181
262 Station Street
Hamilton Electric Building

The Daily Colonist.

Vancouver Island's Leading Newspaper Since 1858

Turning Sunny
★ ★ ★
Weather details on Page 2

No. 132—113th YEAR | VICTORIA, BRITISH COLUMBIA, SUNDAY, MAY 16, 1971 | 10 CENTS DAILY 20 CENTS SUNDAY

Firebomb Attack At Night Chases Staff of 20

Pirate Radio Ship Blazes

From AP, UPI

DEAL, England — Distress calls from a pirate radio ship anchored 10 miles off the Dutch coast said the vessel was firebombed and set ablaze Saturday night by a mystery launch.

The crew and staff of about 20 seamen, disc jockeys and engineers escaped without injury and were picked up by rescue ships.

Radio reports from the scene said the blaze was under control early today.

British Coast Guard identified the craft as Radio North Sea International with the call sign MEBO-2. They said they understood the attack was made by the ship's "competitors."

Reports in both England and Holland said a launch raced alongside the ship and lobbed a firebomb into the engine room. Disc jockeys on the vessel broke off their regular programs to send the May Day distress signal.

The ship beamed pop music and commercials on a wavelength considered illegal by European broadcasting authorities.

Ownership of the MEBO-2 has been the subject of controversy in recent months.

Radio North Sea International has been at odds with another pirate radio station in the area, Radio Veronica.

The owners of Veronica claim to have paid the owners of North Sea to shut down.

When North Sea did not cease broadcasting, Veronica's owners took North Sea officials to court in The Netherlands, but lost the action.

Three months ago, after the court case, a boarding party from Veronica tried unsuccessfully to board MEBO-2.

The Swiss-owned pirate ship began transmitting Dutch and English-language programs last February. It has a 60-kilowatt transmitter.

MEBO, the name of the ship, is a contraction of the names of the Swiss owners, Erwin Meister and Bollier. They registered the ship in Sierra Leone and anchored it off the English coast, but moved it closer to Holland last year after harassment by the Royal Navy.

British legislators drove most off-shore pirate radio

Continued on Page 3

Soldiers Wounded In Belfast Incident

BELFAST, Northern Ireland (UPI) — A British Army patrol killed a suspected guerrilla Saturday in a gun battle which erupted in downtown Belfast when the patrol intercepted a stolen car, police said. Two soldiers and a suspect were wounded.

In Tullamore, Ireland, three masked gunmen burst into a gun shop Saturday forced the owner to lie face down on the floor and escaped with a carload of weapons and ammunition.

Students raise fists in leftist salute as French tanks rumble —AP

To Match Vancouver Gain

Police Forces Aim For 15%-Plus Hike

By HUBERT BEYER

Victoria, Saanich, Oak Bay and Esquimalt police unions will be asking soon for salary increases in excess of 15 per cent over a one-year period, the Colonist learned Saturday.

Their demands are based on a settlement reached Saturday between the Vancouver Police Union and the city's police commission.

Under the one-year agreement, retroactive to Jan. 1, 1971, a first-class constable (a rank reached after three years of service) was awarded a 14.3-per-cent increase on a base salary of $762 a month.

This increase consists of two so-called cash awards of $33 on Jan. 1 and $32 on July 1, and a percentage increase of 7½ per cent on Jan. 1.

Saanich police Staff Sgt. Ted Owens president of the Saanich Police Union, said in an interview the settlement amounted to a cash increase for Vancouver constables of $1,308 over the 12-month period.

"Victoria, Saanich, Esquimalt and Oak Bay police unions and associations will be pushing for the same increase and, at the same time, we'll be trying to close the gap between (Greater) Victoria and Vancouver," Owens said.

Salaries for Greater Victoria first-class constables are at present $728 a month, $34 below Vancouver's 1970 rate, he said.

"At one time, we were only $8 behind Vancouver, but that gap has increased from year to year; we're now determined to close it," he said.

Owens placed the demands aiming at parity with Vancouver at "well above 15 per cent."

He said Greater Victoria four police unions and associations would bargain separately with their various police commissions, but they would consult each other during negotiations.

"We'll move separately, but united," he said.

One-year contracts in Greater Victoria expired Dec. 31, 1970. A few bargaining sessions were held earlier this year, but they were broken off pending the Vancouver settlement.

"Now we'll resume negotiations as soon as possible to get a new contract," said Owens.

He pointed out the police weren't really without a valid contract at present; a clause in the contract, he said, stated the old pact will remain effective even after the expiry date until a new one is signed.

It is expected that Greater Victoria councils (the contracts must be authorized by the various councils) will strongly oppose any salary increase above 7½ per cent.

That was the increase recently agreed to for inside and outside workers in Victoria and Saanich.

Owens
. . . gap widens

LBJ Supports Nixon Stand On NATO Cuts

From AP, UPI

President Nixon made his first personal statement Saturday condemning proposals to cut United States troops in Europe in half — and drew a statement of total accord from former president Lyndon Johnson.

Nixon also produced a bipartisan list of 24 former top officials who back his stand.

Nixon's statement from Key Biscayne, Fla., had been shown to Johnson and prompted another from the former chief executive, which was released through Nixon's office.

"I have seen the president's statement opposing at this time a unilateral reduction of military forces maintained in Europe for the common defence. I am totally in accord with that statement."

Nixon's own statement said:

"At this point in time, it would be an error of historic dimensions for any of the North Atlantic Treaty allies to reduce unilaterally the military forcess maintained in Europe for the common defence."

Senate Democratic Leader Mike Manfield, meanwhile, urged the administration to seize upon the Russian offer to negotiate a reduction of forces in central Europe. He

Continued on Page 10

Allies Show Might For West Berlin

BERLIN (AP) — The United States, Britain and France paraded their military force in West Berlin Saturday, an annual pageant that this year drew a crowd of about 20,000.

Later, gangs of youths shouting leftist slogans clashed with West Berlin police on the city's broad Kurfuerstendamm boulevard.

The demonstrators blocked traffic and smashed store and car windows before being dispersed by police tossing tear gas grenades.

SUNDAY INSIDE

France, U.K. Eye Unity —Page 3
SFU Head Blasts Censure by CAUT —Page 23
Kinetic Sculpture Junk Creation —Page 8
Snow, Rain, Mud —Camping Fun —Page 51
Shamrock Streak Ends at Three —Page 12
Green Belt Urged For Waterfront —Page 52

	Page
Background	5
Bridge	40
Checkmate	34
Comics	36
Crossword	41
Editorial	4
Entertainment	24, 25, 26
Finance	8, 9
Names In The News	33
Outdoors	51
Sports	12, 13, 14, 15
Stamp Packet	22
Television	39
Travel	30, 31
Women	20, 21

In the Islander
● Last of the Nootka Poles
● Jinxed Ship

Sadat: Stunning Coup

Opposition 'mincemeat' and Egypt behind him

By WILLIAM TUOHY
Colonist-Los Angeles Times Service

CAIRO — Egypt's President Anwar Sadat appears to have won a stunning victory over his domestic political opponents.

His remarkable televised speech to the nation Friday night detailing the plotting against him by senior officials has won widespread acclaim from Egyptians of both high and low status.

Squads of young people took to the streets Saturday on the tops of buses and in the backs of trucks to shout pro-Sadat slogans and to denounce the cabinet members and political party leaders who were dismissed.

Others boarded boats on the Nile carrying banners supporting the president and criticizing his opponents, often in obscene terms.

Though the demonstrations were mainly staged by loyal government officials, they nevertheless seemed to reflect nationwide sentiment in the wake of Sadat's disclosures.

As a result of his dramatic action and explanation, diplomats here believe that Sadat has widened his room for manoeuvre in negotiating a peace settlement, and extended his deadline before he must order the army to break the Suez Canal ceasefire.

"Sadat is no longer under the same kind of pressure to take action he doesn't believe is justified," commented one senior diplomat.

Most observers here now think that Sadat can continue the canal ceasefire — if he wishes — until September when, barring concessions by Israel on the Sinai withdrawal issue, he will be forced to resume hostilities.

Until Sadat's speech Friday night, many political specialists here believed that the deposed leaders — Interior Minister Sharawy Gomaa, War Minister Mohammed Fawzi, Vice-President Ali Sabri, Information Minister Mohammed Fayek, and the leading members of the Arab Socialist Union — would constitute a formidable opposition that could seriously threaten Sadat's position should his peace initiatives go sour.

But Sadat appears to have effectively isolated these leaders — placing them under house arrest and discrediting them in the eyes of the Egyptian masses, who, along with the army, represent the real power base in the nation.

In devastating phrases, couched in colloquial Egyptian designed to appeal to the farmer "in-the-field and the man-in-the-street," Sadat carefully orchestrated an indictment of perfidy.

He captivated his audience when he accused cabinet members of threatening the government with collapse, and hinted that they would have to face charges for their deeds.

"It was a masterpiece of

Continued on Page 10

Students Set Teacher's Dress Afire

NEW YORK (UPI) — Three teenage girls set a 24-year-old teacher's dress on fire as she stood outside a public school gymnasium, police reported Saturday.

The attack on Georgette McNair came after she telephoned the parents of a friend of the girls to tell them their daughter had been doing poorly in class, police said.

Students had tried unsuccessfully last week to push the teacher down a staircase at the school, P.S. 73 in the Bronx, according to police.

Miss McNair beat out the flames with her hands and was taken to hospital with second-degree burns to her hands.

Ecology Fine Till 'Lights Go Out'

TULSA, Okla. (UPI) — U.S. Interior Secretary Rogers Morton told a group of oilmen Saturday there are times when the need for oil should surmount ecological concern.

"Ecology is the most important thing in the world until the lights go out," Morton told delegates to the 16th International Petroleum Exposition.

"I am very understanding, but not altogether sympathetic, to the oil industry's beliefs that outspoken conservationists are contributing to a worldwide energy shortage. There are, however, some people expressing totally unrealistic opposition to progress.

"We want to encourage the oil industry to continue to perfect techniques to make the processing of oil and gas safer from the environmental point of view.

"But to go so far as to shut this important source of energy down or restrict it from developing would be so unrealistic that it would become an Alice-in-Wonderland type of rhetoric."

The central ecological issue in the U.S. is the trans-Alaskan pipeline designed to move oil from the rich fields of Alaska's north slope. Ecologists fear construction of the pipeline would ruin one of the nation's few remaining wildernesses.

British Columbians fear danger of oilspills from heavy tanker traffic between Alaska and refineries in the U.S. northwest.

Morton said there was little hope for a settlement on the pipeline question before September.

Morton said he had encouraged the oil industry to consider an alternative, Canadian route, for the pipeline, but said he realized such a pipeline would be twice as expensive and take twice as long to build.

Oil officials have said that with the current controversy holding up construction, it will be 1974 or 1975 before oil can be moving from Alaska to the rest of the United States.

Morton
. . . unrealistic opposition

Way Open For Talks —Israeli

JERUSALEM (UPI) — The former chief of Israeli intelligence, Haim Herzog, said in a broadcast Saturday that if President Sadat of Egypt stays in power, "the atmosphere will be ripe for further negotiations" between the Arabs and Israel.

"But one thing is quite clear," said Herzog, whose commentaries usually reflect government thinking, "Sadat's position will have become more precarious."

The events in Egypt serve in any case to "emphasize the dilemma which faces Israel when entering into negotiations with anybody in the arab world," Herzog said.

Canonero II Wins Second Crown Jewel With Track-Record Run in Preakness

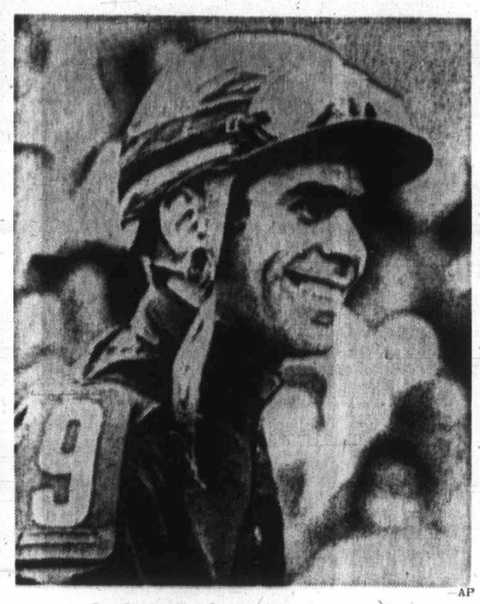

AP

Jockey flashes winning smile

BALTIMORE (AP) — Canonero II, the surprise Kentucky Derby winner from Venezuela, outdueled Eastern Fleet in a sizzling two-horse battle Saturday and won the 96th Preakness at Pimlico in track record time.

Shortly after the finish an inquiry was flashed but was taken down in a matter of minutes and the order of finish stood with Canonero II first, Eastern Fleet second and Jim French third.

Finishing fourth in the field of 11 three-year-olds was Sound Off.

TRIPLE CROWN

In winning the 1 3-16-mile Preakness in 1:54 flat, 3-5ths of a second faster than the old track mark, Canonero II kept alive his chances of becoming thoroughbred horse racing's ninth triple crown winner and first since Citation won the Derby, Preakness and Belmont Stakes in 1948.

Canonero II, a $1,200 yearling purchase at Keeneland, was the co-favorite with Jim French by the record Pimlico crowd of 47,221.

MUTUEL RETURNS

Canonero II paid $8.80, $6.20 and $4.40 after scoring by one and one-half lengths over Calument Farm's Eastern Fleet, who returned $8.20 and $5.20.

Jim French, owned by Frank J. Caldwell, paid $3.20 after gaining the show by a nose over Sound Off. Eastern Fleet was four and one-half lengths ahead of Jim French.

WENT TO FRONT

Eddie Maple sent Eastern Fleet to the front shortly after the break but surprisingly Gustavo Avila brought Canonero II up to the leader as they entered the backstretch instead of keeping him off the pace as he had in the derby two weeks ago.

Canonero II, a real Cinderella horse just two weeks ago but now a prince of the American turf, duelled Eastern Fleet step for step down the back stretch, through the turn and until the eighth pole when he established his superiority and became the winner.

There was never any doubt with the Maryland racing record crowd that the surprising Venezuelan, whom owner Edgar Caibett received 18 months ago as a wedding present, would win the $189,900 Preakness and grab the first prize of $137,400.

The fact that he broke the stakes and track record of 1:54 3-5 by Nashua in 1955 was anti-climatic.

ORDER OF FINISH

The order of finish after Sound Off was Bold Reason, who was third in the Derby; Executioner, Royal J.D., the only gelding in the race; Vegas Vic, sixth in the Derby; Impetuosity, 13th in the Derby; Spouting Horn and Limit To Reason.

Pimlico spokesmen said the reason the stewards flashed the inquiry sign was that Eastern Fleet bore out at the start. However, upon reviewing the film, the stewards decided that Eastern Fleet's action did not affect the outcome of the race.

Canonero II, now has won six of 10 starts this year and eight of 14 lifetime starts, most of them in Venezuala.

The victory boosted Canonero II's earning to $312,589, most of it in the last two weeks.

AP

Canonero II pulls away in stretch after duel with Eastern Fleet

Sports Today

GOLF

9 a.m. — Start of semi-final matches, Times Vancouver Island Open championships, Uplands Golf Club.

MOTOR SPORTS

12 noon — victoria Motor Sport Club Grand Prix racing, Western Speedway.

CRICKET

1 p.m. — Tomalin Cup inter-city match, Occassionals C.C. of Vancouver vs Albions, Beacon Hill Park.

2:00 — Victoria and District Association match, Cowichan vs Incogs, University School.

SOCCER

2 p.m. — Exhibition match, Victoria United vs Victoria and District League All-Stars, Royal Athletic Park.

LACROSSE

2 p.m. — B.C. Intermediate minster vs Esquimalt, Esqui- League game, New Westmalt Sports Centre.

2:00 — B.C. Junior "B" League game, South Vancouver vs Victoria McDonald's Bread, Memorial Arena.

4:00 — B.C. Intermediate League game, Saanich vs Victoria, Memorial Arena.

SOFTBALL

2 p.m. — Stuffy McGinnis League game, William Head Steelers vs Century Inn, Heywood Avenue Park.

6:45 — Stuffy McGinnis League game, Sooke Merchants vs Gilmour Construction, Heywood Avenue Park.

BOWLING

2 p.m. — Start of fifth annual tenpin Tournament of Champions, second shift at 7:30, Mayfair Lanes.

6:30 — Exhibition fivepin match, B.C. Centennial All-Stars vs Victoria, Town and Country Lanes.

Monday

SOFTBALL

6:30 p.m. — Victoria Major Men's League game, Bate Construction vs Seaboard Construction, Central Park.

6:45 — Stuffy McGinnis League game, Colwood Inn vs Bell's Men's Wear, Heywood Avenue Park.

BASEBALL

6:30 p.m. — Victoria Senior Amateur League opener, Al's Home Service vs. Greaves Movers, Royal Athletic Park.

Firefighters Bid For Playoff Spot

VANCOUVER — Vancouver Firefighters can snatch the final Pacific Coast Soccer League playoff berth from Eintracht with a win over Paul's Canadians in the last league match of the season at Empire Stadium today.

Eintracht is in fourth place in the standings after playing the full slate of 24 matches but Firefighters pulled to within one point with a 2-0 victory Saturday over Westminster Blues.

A win today would give Firefighters a playoff berth outright and a draw would mean a tie with Eintracht for fourth spot.

LEAGUE TITLE

Columbus has already won the league championship and Victoria United finished second, two points behind. Croatia is in third place, one point ahead of Eintracht.

Still in contention, too, are North Shore Labatts who have two points less than Eintracht and a game in hand today against last-place University of British Columbia Thunderbirds.

SUDDEN-DEATH SEMI

United plays the third-place finisher at Royal Athletic Park on Monday, May 24, in the sudden-death semi-final. Columbus meets the fourth-place side in the other semi-final and the final will be a two-game, total-goal series.

Firefighters got both their goals in the second half with outside-left Dan Rosengren scoring at the 16-minute mark and centre-forward Bob Rose netting three minutes later.

CUP SEMI-FINAL

Paul's Canadians struggled to a 2-1 win over Royal Oak of the Mainland Soccer League in the semi-final of the Province Cup Saturday, with inside-left Ron MacDonald scoring the winning goal with only two seconds remaining in overtime.

Tommy Neuman got the other goal for Paul's and Jack Perry scored for Royal Oak.

Croatia and Eintracht meet in the other Province Cup semi-final today.

Fivepin Stars Outroll Rivals

The B.C. Centennial All-Star fivepin team, which appears tonight at Town and Country Lanes, won both matches Saturday on Vancouver Island.

The men's team bowled a sizzling 4204 total compared to a 3946 total for the Courtenay's men's team. Wayne Davies of Port Coquitlam led the All-Stars with 909, followed by Wayne Sargent of Burnaby with 866, John Weston of Vancouver with 824, Wally Weinberger of Victoria with 816 and Jake Jacob of Victoria with 789. In Nanaimo, the men's defeated the opposition, 3920-3814.

The women All-Stars won in Courtenay, 3477-2981, and beat Nanaimo, 3658-3452.

Leaders Win

Van-Isle Plasterers recovered in the second and third periods to defeat E. J. Hunter, 11-9, at George Pearkes Arena Thursday night for their fourth straight win in the South Vancouver Island Intermediate Lacrosse League.

The loss left Hunters with a 3-1 record and the two other teams in the league, O.K. Tire and Esquimalt, are winless after three starts each.

FAN FARE

By WALT DITZEN

Cosell Surrounded . . . . . If TV Plans Work Out

. . . Like Custer at Little Big Horn

Red Smith

NFL Films is the name of a subsidiary or orphan or stepchild of the National Football League engaged in marketing canned violence. Among its productions was a pageant of dirty football presented as half-time entertainment on the New York Giants-St. Louis Cardinals telecast last December. It didn't offend all viewers, but some found it slightly less tasteful than a laugh-in at a mental hospital.

Now NFL Films announces that "NFL Action joins Monday Night Football as a prime time sports offering on ABC-TV network." NFL Action will be a 30-minute feature starting at 10:30 p.m. Wednesdays from May 12 to Sept. 8. In addition to replays of last winter's championship games, there will be offerings entitled "Lovers," "Football Follies," "Rub a Dub Dub," "Sensational Sixties," and "New Breed."

NEW DIMENSION

"The series," says the blurb, "will emphasize a new dimension of the pro football player, far removed from the furious weekend action. The roles range from bronco buster to concert pianist, from Shakespearean actor to gourmet cook, from beach ecologist to social worker."

Perhaps there are some viewers who can't wait. On the other hand, there are some who can.

As to those Monday night games, after several months of conflicting rumors, ABC announced that Howard Cosell and Don Meredith would return to the broadcasting team but Keith Jackson, the play-by-play man, would be replaced by Frank Gifford.

This is especially interesting in view of Howard's unspoken disapproval of amateurs infiltrating his profession. The Spiro Agnew of sportscasters does not believe that Phil Rizzuto's sparkling play at shortstop, Gifford's shiftiness running with a football, or Ralph Kiner's ability to massage a curve qualifies any one of them as a golden voice on the air waves.

He feels so strongly on the subject that he wrote an editorial in the New York Times, muscling in on the newspaper guys' racket to complain about others muscling in on his.

PARTLY RIGHT

He is at least partly right, but he shouldn't waste his resentment on the amateurs. The fault is with employers who have no professional standards. There may be a few subscribers who can remember the sports columns Red Barber wrote filling in for Bill Corum on the New York Journal-American. Red is an old friend and still the finest reporter who ever covered baseball on the air, but no editor with respect for his paper could have run those columns.

If it comes to that, Howard Cosell is a damned good spieler but no match for Shakespeare with the written word, and only a little better than Goethe.

GIFTED CREATURES

It seems the shoemaker just flat out won't stick to his last these days. Once the athlete stayed on the playing field, the broadcaster was never far from his microphone, and the writer had all he could do to handle his spelling machine.

Today athletes and broadcasters write, writers and athletes broadcast, and a few gifted creatures like Jim Bouton and Jerry Kramer touch all bases — playing, talking, and giving birth to best-sellers.

LOT TO OFFER

In the beginning, players got into broadcasting and journalism as expert commentators, as "color men," to use TV jargon. Some had a lot to offer. The late Paul Christman, it was felt here, added greatly to the viewer's enjoyment of a football game. Paul was knowledgeable and discerning and unpretentious; he could be illuminating without sounding pompous.

Now Gifford, a former player like Christman, is taking over as play-by-play man for the professional Keith Jackson. Meredith is a recruit from the playground, too. They've got old Howard surrounded like Custer at Little Big Horn.

Generally speaking, writers and sportscasters don't invade the athlete's domain, but there are exceptions. During spring training, writers and talkers from New York used to play an annual baseball game in Tampa with their opposite numbers from Cincinnati. It was a spectacle to make Jack the Ripper turn pale.

One year Cincinnati pitched high and tight to Joe Reichler, now retired to the commissioner's office. A fast ball removed Joe's glasses. Another year the late Ben Epstein started and finished for New York. Back in St. Petersburg the next morning, he had to telephone the Yankees' trainer to help him out of bed..

DEADLY WEAPON

At a baseball writers' summer, Rhyne Duren outing at Bear Mountain one pitched against writers and broadcasters. This was assault with a deadly weapon; then with the Yankees, Duren was deficient in eyesight and control but his speed was lethal. He confessed afterwards that he had taken part only in the hope that Mel Allen would come to bat.

It seemed Mel had been telling his listeners all summer that Rhyne had lost his fastball.

U.K. Cricket

LONDON (CP) — Results of the Gillette Cup first-round cricket matches played Saturday:

Surrey beat Hertfordshire by eight wickets. Hertfordshire 138, Surrey 142 for two.

No further play Saturday — rain. Somerset 133 for three vs. Lancashire.

Essex beat Bedfordshire by 97 runs. Essex 301 for nine Bedfordshire 204 for eight.

Lincolnshire beat Northumberland by eight wickets. Northumberland 193 for six. Lincolnshire 195 for two.

Kent beat Northamptonshire by 45 runs. Kent 223 for eight. Northamptonshire 178.

Glamorgan beat Staffordshire by 77 runs. Glamorgan 225 for five. Staffordshire 148.

Other close of play scores in Saturday's cricket matches:

Pakistan 126. Cambridge University 193 for one. Bad light stopped play 25 minutes from close.

Sussex 193 for nine vs. Yorkshire.

Rain interrupted play. Middlesex 256 for eight. vs. Leicestershire.

Rain interrupted play. Derbyshire 92 for two vs. Warwickshire.

Homenuik Holds Lead

SHREVEPORT, La. (AP) — Wilf Homenuik of Winnipeg shot a one-over par 72 Saturday to maintain a slim lead in the $25,000 East Ridge Golf Classic, a PGA satellite tourney.

Homenuik, a five-foot-seven Canadian who charged into the lead Friday with a 67, has a three-round total of 212, one under for the tournament.

Bob Menne's 71 Saturday left him one stroke back and Howell Fraser and Rolf Deming were tied for third at 214 headed into today's final round.

Cooke Takes MVP Trophy

Ron Cooke of CFB Esquimalt was awarded the most-valuable-player trophy during the sixth annual Stuffy McGinnis Hockey League presentations Friday.

Tom Allen of the playoff-champion Ingraham Buckaroos won the scoring awards for both league and playoff competitions, Ron Toffy and Al Payne of league-champion Empress Paint shared the goalkeepers' trophy and treasurer Doug Sinclair was awarded the President's Trophy for service to the league.

Ingraham won the Stuffy McGinnis Memorial Trophy for the playoff title and Empress took the Humber Trophy for the league championship.

DORMANS
STORE FOR MEN
Formal Wear Rentals
All Accessories — Dark Suits Too!
1328 DOUGLAS STREET
384-5311 384-8931

SPRINGTIME is FUR STORAGE TIME AT NEW METHOD

- Cool Bank-type Vaults
- Automatic Humidity Control
- Automatic Sterilization
- Total absence of moth-life
- Complete protection against fire and theft

Your lovely furs deserve the best of care, store now at NEW METHOD in the most modern storage vaults, the cost is low and you pay when you take back your furs in the fall. Its Smart to call . . . NOW!

CLEAN AND GLAZE TOO

Your fur will be gently cleaned and glazed with approved furrier's method to restore and preserve natural beauty.

Bring this advertisement with you. It entitles you to $2 discount on the cleaning of your fur coat, jacket or stole.

NEW METHOD LAUNDRIES

CALL 384-8166 FOR BONDED ROUTE SERVICE

save more than ever WITH "VIV" MARTIN

IMPORTED CARS
EXPERTLY REPAIRED

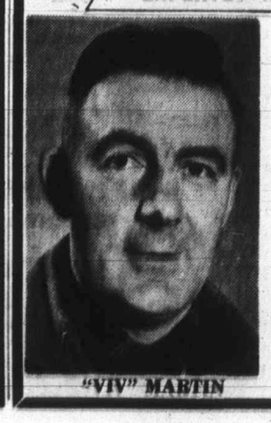

"VIV" MARTIN

ENGLISH FORDS
CONSUL
CORTINAS

FACTORY TRAINED IN BRITAIN, 30 YEARS' EXPERIENCE. WE ASSURE YOU OF BETTER WORK —LOWER COSTS.

JAPANESE CARS

WE ARE EQUIPPED and EXPERT in REPAIRS to ALL POPULAR MODELS.

FERNWOOD Esso
(1 Block South of Bay St.)
3220 Fernwood

PICK UP . . . PACK UP . . . and GO MAZDA
AND GET AWAY FROM IT ALL . . .

COMPLETE UNIT— TRUCK and CAMPER NOW ONLY $3899

SEE US FOR FAMILY BUDGET PLAN

HORWOOD FOR MAZDA

810 JOHNSON at BLANSHARD 385-1451

Horse Racing
RACE TRACK SPECIAL
Operated by V.I. Coach Lines
Departures: 9:00 a.m.
May 22nd, June 5th, June 19th
$7.00 each including Grandstand Pass. Purchase your tickets at Vancouver Island Coach Lines—
710 DOUGLAS STREET
VICTORIA, B.C.

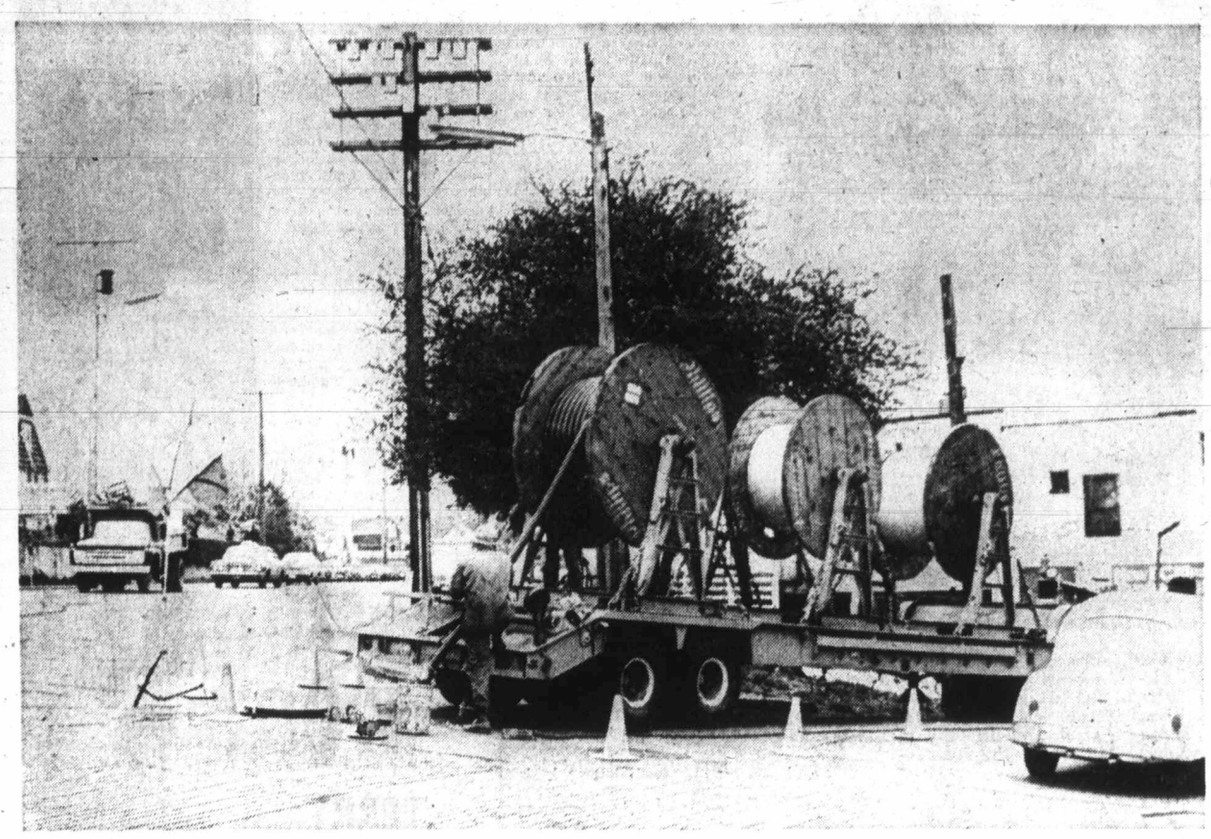

Cable Goes Under Road

Huge rolls of cable are becoming familiar sight in Nanaimo. Reason is B.C.'s Tel's massive program which involves putting wires underground. In Agnes Flett picture, telephone cable is being fed into ground at corner of Wallace and Fitzwilliam streets while traffic carries on as usual.

Decking Goes Down

Volunteers put decking on main platform in preparation for Gold River's centennial loggers' sports day which is being planned for the town. Bunty Sinclair, rigger in charge of construction, watches progress of work as nails are hammered in by, from left, Daryl Wynner, Doug Kennedy, Bob Shillito, Joey Sinclair and Daryl Shillito.—(Betty Macmillan)

Cedar to Qualicum

Lightning Cuts Power

NANAIMO — Power was cut for about 50 minutes from Cedar north of Qualicum Saturday afternoon after lightning struck near a B.C. Hydro substation three miles north of Nanaimo.

A B.C. Hydro spokesman said the lightning may have struck a power line, causing the blackout.

Ed Marzocco, a B.C. Hydro official in Nanaimo, said there was no damage to the substation, and crews were called out to restore power.

The power failure occurred at about 3:40 p.m., the height of the Saturday afternoon shopping period in downtown Nanaimo.

Police directed traffic at busy intersections, cash registers in grocery stores had to be operated manually, and some businesses closed early because machines stopped.

Radio station CHUB received about 300 telephone inquiries during the power outage and telephone lines to B.C. Hydro's main office in Nanaimo were tied up with more inquiries.

Courtenay Starts Theatre Campaign

COURTENAY — A big drive to raise $75,000 to fully equip the inside of the Bickle Playhouse, part of the new civic centre now under construction in Courtenay, has begun.

Officials of Project Theatre 71 have sent information to householders asking for donations, pointing out that seats will also be available at $100 each. They stress that does not entitle the buyer to use of the seat but a small plaque would be provided on the backs of seats with the donor's name. It was pointed out that the $100 fee could be from individuals, groups of individuals or from clubs and organizations.

Officials say this could raise $50,000, leaving $25,000 still to be found.

Gene Regier, chairman of the project committee, stated in the information sheet, "the recent debenture drive for the civic centre provided $100,000 for the theatre, of which $75,000 went toward the purchase of the building. The remaining $25,000 provides heating, electrical wiring and the outside facade of the building."

More Island News Page 27

Inquest Opens

Ganges RCMP officals said Saturday they would not release until Monday the name of a 50-year-old Vancouver man who drowned Thursday night after falling off a walkway while disembarking from the B.C. Ferries' Sechelt Queen at Long Harbor on Saltspring Island.

"We haven't been able to track down the man's son who lives in Windsor, Ont.," a spokesman said.

An inquest, which opened Friday morning, will be resumed but no definite date has been set pending an autopsy report, he said.

First Students Graduate From Malaspina

NANAIMO — More than 50 students from communities throughout the Malaspina College region are to receive diplomas at the first college convocation which will be held in Bowen Park, Nanaimo today at 2 p.m.

Announcing the list of those who will receive diplomas, Dr. C. M. Opgaard, president of Malaspina, said he was delighted to see such a wide representation of graduating students. "All those devoted people who spent years making Malaspina College a reality can take pride in this historic occasion in the life of the college."

Presentation of the diplomas will be made by Dr. W. R. MacMillan, chairman of the college council. The convocation address will be delivered by Mr. Roderick Haig-Brown, chancellor of the University of Victoria. Response to the address will be given by Mr. R. Rigets, a student from Port Alberni and president of the Students' Association.

Students from Nanaimo who will get the associate in arts and science diploma include: Emily Allen, Marilyn Biamonte, Gary Blechingberg, James Boris, Dennis Brown, Earle Dykes, Daryl Fedje, Harvey Gigun, Alan Gordon, Patricia Harding, Rod Horner, Josephine Houston, Douglas Irving, Gail Johnstone, Katherine Lindquist, Norman McLachlan, Garry Negrin, Victor Nelsen, Joachim Pagel, Brian Senini, Michael Sullivan, Gail Thomas, Tonny Van Drogelen.

John McNulty, Nanaimo, will receive the associate in commerce diploma. The associate in commerce diploma (marketing management) goes to Wayne Bush, Thomas Garner, Larry Kulai, and David Westover, all of Nanaimo.

Pearl Thom of Nanaimo, will be presented with an associate in commerce diploma (secretarial-legal).

Duncan students who will receive the associate in arts and science diploma are: Sharon Colis, Arlene Gustafson, Esther Lundstrom and Gary Roach. Neil Bevan will be given an associate in commerce diploma and Kareen Petersen an associate in commerce diploma (secretarial-legal).

Lake Cowichan students include: Donna Brown, John Greenwell, and Bridget Moss, of Cowichan Bay, all of whom receive associate in arts and science diplomas. Susan Davis of Lake Cowichan gets the associate in commerce diploma (secretarial-legal).

From Ladysmith Kenneth Cathers, Donald McKay, David Madison, and Anne Wray, will receive an associate in arts and science diploma.

Two Wellington students, Catherine Gilchrist and Carolyn Morris will be awarded the same arts and science diploma.

Two students from Port Alberni, Jory Mitchell and Daphne Paquette also receive the associate in arts and science diplomas as will Peter McCue from Port Alice.

Jack Gleadle, a student from Courtenay will be given the same diploma.

Parksville student Niels Hansen-Trip and Rodger Hayes of Sechelt will also receive the associate in arts and science diploma.

Summer Exchange

For the fifth consecutive year more than 1,700 English and French speaking cadets will participate in an inter-provincial exchange of enviroments this summer.

HMCS Quadra, at Comox, will host 72 French-speaking sea cadets from Quebec. There will be no sea cadet camp in Quebec this year.

Quebec will send 512 army cadets from CFB Valcartier, Que. to Gagetown, N.B., Ipperwash Ont., and Vernon. A similar number of cadets from across Canada will train at Valcartier.

Indian Dancers Making Debut

NANAIMO — What is believed to be the first Indian dancing group to perform at a B.C. college convocation will be presented by Mrs. Douglas White Sr. and her Tillicum Haus Dancers at the Malaspina College convocation today.

Mrs. White, who was an instructor at Malaspina College this year, in Indian history, culture and written language, said "the directors of Tillicum Haus felt that we should take part in the convocation to show the college that we appreciate the opportunities given to the Indians by Malaspina College."

Fourteen Indian boys and girls, wearing the Tillicum Haus drill team costume will take part in the ritual dancing and songs which accompany it. Mrs. White said that the group composed one song in the form of an Indian prayer for the graduating students at the convocation.

Other songs which will be sung by Mrs. White and her group include an "entering song" which she described as a love chant which belonged to her late father. Another song, of her own, she called The Flight of the Eagle.

All participants in the dancing are Indian students at secondary school level who are sent to Nanaimo from Indian bands from Prince Rupert to Port Alberni. Tillicum Haus was started as a friendship centre for all Indian students and was established.

Company-Manpower Setup

Forest Work Increasing?

Training Plan Starts

NANAIMO — An extensive industrial training program with potential to create dozens of new full time jobs in the forest industries has started.

The program, mounted by MacMillan Bloedel Co. in co-operation with Canada Manpower in Nanaimo will create a new classification of woodsman called a forestry worker.

His job will encompass a half dozen woods jobs now done on an intermittent, short term basis such as planting, seed protection, spacing, thinning, and cone collection.

According to Nanaimo Canada Manpower manager Jock Gunn-Fowlie, the program began development some two years ago when Manpower counsellor Dave McMinn began meetings with Dan Schon of MacMillan Bloedel and Joe Pegues of Crown Zellerbach to examine mechanization in the forest industry and the impact on manpower requirements.

Short Term

"Among things we discovered," says McMinn, "is that any number of people were working at short term jobs in the woods, a few weeks here and there, not really a satisfying or secure situation for either employee or employer alike."

The task was to link a number of these short-term jobs into a full time occupation.

Next Year

McMinn said the co-operative program with MacMillan Bloedel will see about 150 forestry workers trained by early next year. He also said that the program is receiving high interest from several other forest companies.

The training program costs, instruction, training materials, trainee wages, are virtually split by the company and Canada Manpower.

The program has important implications for everyone involved according to Manpower's Gunn-Fowlie.

There is no age discrimination — in fact it is an ideal job for the older logger. It provides more stable, longer term jobs.

Training Costs

It also helps industry by helping to create a skilled and reliable worker.

"And from the point of view of Canada as a nation, the income tax paid by these men alone will repay training costs in less than a year. And if you consider that some of the new jobs will go to people who are now collecting unemployment or welfare, you can see the benefits mount up fast," he said.

Costume Parade

Three dresses representing different cultures were among those displayed recently at a Hospital Day celebration at Branch 10 Legion Hall, Nanaimo. Women who attended wore costumes of various countries and eras. In Lynne Waller photo, Mrs. A. Yates wears a 96-year-old dress from Charlottetown while, left, Janice Zwierok shows Polish dress and Laverne Good, Miss Coal Tyee, displays Salish costume.

HUSBAND JIMMY, left, and son Keith, 19, watch Mrs. Webster at work on handwriting samples.—(Elizabeth Dunn)

'Mother Was Right'

Writing Tested Girl Friends

CHEMAINUS — "I don't really care about it, one way or the other, but she has analyzed the handwriting of my girl friends and she was right on every time" said 19-year-old Keith Webster on Saturday.

Keith was discussing his mother, master graphoanalyst Mrs. Claire Webster.

According to Mrs. Webster, graphoanalysis is practical, and has a very real place in people's lives.

"You can say it anyway you want but it just involves understanding — what else is there?"

Mrs. Webster has been studying handwriting for more than 20 years and says she has never been wrong in her analysis.

"If a person thinks that I am wrong then it is because I have given an incomplete explanation and he has misinterpreted me."

Interpretation shares the spotlight with the analyzing process in this science, she said.

"There is no such thing as a good or bad characteristic — so often people say that they want me to tell them their faults. A fault, according to the dictionary, is an imperfection."

Mrs. Webster's own experience is a demonstration of how a seemingly bad characteristic can be converted into a more positive one. When she first completed her training, she analyzed her own writing, finding that she had strong indications of defensiveness and resentment.

"At first I wholeheartedly denied having these traits but when I was finally willing to listen, I realized that resentment can be used positively so you become the master rather than the victim of your characteristics."

Because of this initial reluctance on her own part to embrace the findings of graphoanalysis, Mrs. Webster understands the skepticism voiced by some toward the science.

"But graphoanalysis is being used more and more — in personnel work, in vocational guidance, in legal cases to test for forgery, and in personality evaluation".

It is in this last field that Mrs. Webster has a special interest through the application of her work in the school system.

"In the school system, or in any other system, the individual must fit somewhere. It is the craziest contradiction in our life today that we are crying for individuality but are trying to fit people into jobs."

She cited the example of a child whose strongest trait might be an organization ability, something best seen from an analysis of its writing.

"This is one of the best methods for working with problem children because their handwriting shows just what is preventing them from learning."

Fun Party Was Hilarious!

Dorothy Wrotnowski

They said it was going to be a fun party. It was. And at times it bordered on the hilarious.

I'm talking about the party that Altrusa International held on Friday evening at the Empress Hotel before having dinner in the ballroom. Altrusa delegates, here for the annual convention, hail from the Pacific Northwest, Montana, Idaho, Oregon, Washington, British Columbia and Alaska.

The meeting continued all day Saturday and most delegates will be heading home today around noon.

At the party before the dinner, as each group appeared, the place resounded with laughter. It was a dress-up party, not exactly on the centennial theme — but any costume between now and then was appropriate.

ROBERTA SCHUMANN, Port Orchard, Wash., retiring as Governor of Altrusa—or for night?—(Zeal photo)

And this fun party was held without artificial stimulant. In other words, it wasn't a cocktail party. No drinks at all.

Almost stealing the show was Governor Roberta Schumann of Port Orchard, Wash. She waited until the party was well underway, then made an appearance garbed in a voluminous granny nightdress, nightcap, with a deflated fire tube over one arm, and a lighted candle in her other hand.

"I'm retiring," she announced.

The new governor is Kathryn Wise of Eugene, Ore. She is in the picture-framing business. Altrusa is made up of women from business and the professions, one representative from each category.

Delegates from Longview-Kelson, Wash., came dressed as loggers and had fun acting the part. They swaggered around in their tight jeans, logger boots, lumber shirts and hard hats.

Janet Bell of this group was terribly pleased with herself. She went up to the hotel gift-smoke shop and, making her voice as deep as she could, said, "Got a good cigar?" "Over there, sir" replied the clerk. That did it.

Other loggers were Ordell Swabes, Dorothy Crumm, Shirley Heitzmann and Helen Price.

A bevy of bathing beauties came as a good ad for Jantzen.

Edna Jenks, Julie Goode, Charlotte Mathies, Mabel Russell, Mary Pontius, all of Albany, Ore., and Mary Lynch of Portland, were attired in suits dating back from when the firm first started in 1901 until the present day.

The first suit, red and white polka dots, featuring long cuffed bloomers, long, full tunic nipped at the waist, and a dust cap on the head.

The trademark on this early suit was about five times as large as the one on the present day bikini. There just isn't room on the bikini. In fact the girl who wore the bikini had to wear a beach coat to protect herself from the air conditioning.

Dancing girls of the '90s were there: Gwladys Brewster from Nanaimo, Carrie-Jane Gray and Margory Watson of Prince George, and Miriam Depew of Twin Falls, Idaho. All chose the glitter and feathers of this period.

The roaring 20s were represented by Nanaimo delegates Vi Windley, Phoebe Debmey, Eva Riecken, Joyce Randerson, Muriel Goldgruber, Mary Alldison, Maureen Wootten and Flo Hannay.

I didn't catch up with the gal who had a birthday cake for a hat or the girl in the morning coat and top hat.

At the dinner table with me were Muriel Nelson of Seattle, Adele Middleton of Corvallis, Ore., Gertrude Jackson and Mabel Gorseclose — Mabel was governor 30 years ago of Walla Walla, Wash. — and Dr. Helen Beeman of Boise, Idaho.

Gertrude Jackson and her husband had come up from Walla Walla a few days before the meeting so they would be here for the return of the royal family last Tuesday. They were thrilled to see the queen in person. In fact, Gertrude said she was so interested in seeing the queen that she couldn't recall anything about Prince Philip. All the others had followed the visit on TV.

During the dinner, Tosh, the pearly man from Bastion Square, led members in a rousing singsong. His partner, Dorothy, was also in there singing.

The only hitch was that the girls from across the border couldn't understand the pearly man. They kept asking me to interpret. There was no way.

A fashion show of by gone styles wound up the evening.

□

Four years ago the premier's secretary and secretaries to B.C. cabinet ministers gathered together for a dinner party at the Empress Hotel. It was such a success that it has now become a yearly affair.

They go first class, too. This year it was held on Thursday evening — first a party in the former vice-regal suite and then dinner in the diningroom.

Present were Kay Mylrea, secretary to the premier and Bernice White, also of the premier's office; Mary Taylor, provincial secretary and highways department; Joyce McGowan and Barbara Ferguson, attorney general's office; Nonne Challen, lands, forests, water resources; Lydia Clarke, minister of agriculture; Joyce McLaren, minister of mines, petroleum resources; Phyllis Shandley, minister of industrial development, trade and commerce; Winnie Snape and Anne Cooper, minister of education; Betty Trimmer, minister of municipal affairs; Ivy Cowan, minister of health services and hospital insurance; Evelyne Eley, minister of public works; Coral Carter, minister recreation and conservation; Edith Valen, minister of rehabilitation and social improvement; Doreen Poulton, speaker; and Kay MacKinnon, ministers without portfolio.

—Gibson's Studio

Mr. and Mrs. Hayes

Diamond Fete Held

The couple who opened the first fruit packing and canning company in Kelowna has just celebrated its diamond wedding anniversary in Victoria.

Mr. and Mrs. Leopold Hayes of 1019 Joan Crescent received messages of congratulations from the queen aboard the Britannia, from Lieutenant-Governor John Nicholson, Premier Bennett, Public Works Minister William Chant and Victoria Mayor Courtney Haddock.

Mr. and Mrs. Hayes were married May 2, 1911, in Calgary Cathedral. Hayes, 87, and his wife, the former Agnes Mary Elliott, 85, are from England and both came to Kelowna in 1910.

They launched the Occidental Fruit Co. there which is still run by their son, Darby. They retired to Victoria in 1932.

The couple has two daughters, Mrs. Joan Jacobs of Victoria, and Mrs. Pauline Griffith of Sidney, and three grandchildren.

WCTU Meet Here

The Woman's Christian Temperence Union will open its 88th annual B.C. convention Tuesday in the Salvation Army citadel in Victoria.

Mrs. Newland Phillips, Victoria WCTU president; Major Donald McMillan of the Salvation Army and Mayor Courtenay Haddock will preside at the opening session at 7 p.m. Tuesday. The conference theme will be Claiming the Future with Canada.

An executive meeting will start at 3:30 p.m. Tuesday followed by a preview of films on marijuana and amphetamines. The evening program will be aimed at youth and its participation in the organization.

A communion service at 9 a.m. Wednesday will be conducted by Rev. Laura Butler in Metropolitan United Church.

Annual reports will be given and the afternoon session will include three-minute histories of various WCTU branches, panel discussions and speakers. A pageant called Voices of the Nations will be presented Wednesday night.

Officers will be elected Thursday morning, and more panel discussions and histories will follow. District reports will be given in the afternoon. The general session will close at 3 p.m. and the post executive meeting will end at 4 p.m.

Stretch Stitches

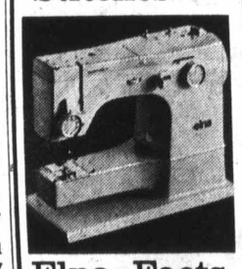

Elna Facts

1. 18 years ago Elna created Stretch Stitches — now you find them on many other sewing machines.

2. The Supmatic Elna of 1956 can do more than most other 1971 models.

3. The Elna Supermatic is one of the world's most versatile sewing machines.

EATON'S

SEIKO
Modern Masters of Time

AUTOMATIC CHRONOGRAPH

Chronograph. Self-winding with push-button both Day and Date resetting. 17J. Tachymeter Timer. Rotating elapsed time inner bezel. 30 minute totalizer. Time out Stop-Start. Waterproof to 229 ft. Shock protected. "Hardlex" glass. Stainless Steel Case and Bracelet.
As illustrated $119.95
Other new models from ..... $110.00 to $149.95
Easy Terms

ROSE'S LTD.
JEWELERS
1317 DOUGLAS ST.

SEIKO

Crumbum Gets His Own Mail

Ann Landers

Dear Ann Landers: May I say a word to "Marmaduke Crumbum," the guy who wanted to know how to go about changing his name legally because it was so different? He doesn't know how lucky he is to have a name that is out of the ordinary.

My name is not Joe Smith but it's equally common. I hate it. Wherever I go I am one of many. In school it was always a mess. In the army it was worse. I was forever getting somebody else's mail. Now, it's a problem with the bills. And since the computers handle everything, there's no way out.

My wife and I have agreed to give our children ridiculously far-out names so that no one will ever forget them. People may laugh, but they will remember. — **Joe.**

Birdseed Wilson, Tonsilitis Moore and Numbersgame Jones, I thank you.

□

Dear Ann Landers: Is there a cure for a man who is so tight with money that he makes his wife's life hell? My husband earns a good salary — has for many years. But he is so afraid of being poor again that he counts pennies. He makes $1,500 a month and our expenses run about $300. He must have a small fortune saved. When I ask him what we have in the bank he says, "Enough so we won't starve if something happens to my job."

As time goes on he becomes worse instead of better. We cannot enjoy life because he is to tight-fisted he won't spend money to see a movie and gets mad when I go. He never wants to eat out because it's cheaper to eat at home. When I ask him for money to make a donation to a worthy cause he says, "Who will take care of us when we are down and out?"

Can extreme poverty in childhood do this to a person? Please help me understand, and tell me what to do. — **Scrooge's Wife.**

Dear Wife: Yes — extreme poverty in childhood can do that to a person, and this is probably what happened to your husband. Poor fellow has a clinker in his thinker.

Statistically you will survive Scrooge. This means he will have scrimped and saved all of his life, denying himself many simple pleasures because he was unable to part with a buck. Sad. My condolences to him and to others who suffer from the same illness.

Clubs and Societies

Tuesday Coffee Set

The women's Social Credit will sponsor a coffee party from 11 a.m. to 2 p.m. Tuesday in the Douglas room of The Bay.

□

QUITA NICHOL

The Quita Nichol Auxiliary to Goodwill Enterprises will meet at 1:45 p.m. Tuesday in the Rehabilitation Centre, 220 Bay.

□

ANGLICAN WOMEN

The afternoon group of Christ Church Cathedral Anglican Church women will meet at 2:30 p.m. Tuesday in Memorial Hall, 912 Vancouver.

□

LOYALISTS MEET

Gorde Hunter, a Colonist columnist, will speak about problems facing Canadians after a United Empire Loyalists' Association annual dinner at 7 p.m. Tuesday in the Gay Nineties room of the Colonial Inn, 270 Government.

□

WILLOWS PTA

Willows elementary school will meet at 7:30 p.m. Tuesday in the school auditorium. A musical program will be presented by the school band and orchestra after the annual general meeting.

□

ORCHID SOCIETY

Victoria Orchid Society will meet at 8 p.m. Tuesday at Bailey Orchids, Trans-Canada Highway and Grange Road.

□

EAGLES AUXILIARY

The women's auxiliary to Victoria Aerie 12, Eagles, will conduct initiations during the general meeting at 8 p.m. Tuesday in the Eagle Hall, 751 View.

□

AFRICAN VIOLET CLUB

Victoria African Violet Club will tour Harborcrest Nurseries at 1425 Benvenuto at 8 p.m. Tuesday.

□

ANGLICAN CHURCH

Mrs. Ann Spicer will be guest speaker at the diocesan board meeting of the Anglican Church Women at 7:30 p.m. Wednesday in Christ Church Cathedral hall.

YAMAHA ORGANS AND PIANOS
Are World Famous
707 Fort St.
Phone 384-9131

BIX PAINT VARNISH REMOVING
We Strip — You Finish
SPECIALTY FINISHERS
382-4612

100% Lambswool
Checks and Plain Colors
54" wide. Per yd. $7.95
Wide Selection of
100% Wools
54" wide.
Per yd. from ..... $5.95 to $7.95
These are some of the finest wools available on the market today.
Three Floors of Fashion Fabrics
London Silk
1439 Douglas Street Phone 382-1125

confidelle
self-use pregnancy test

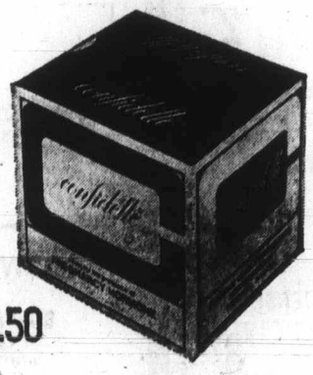

$5.50
available at all
CUNNINGHAM DRUG STORES

PROTEIN PERMANENT WAVES
Prepare now for a summer of outdoor activities!
Have a long lasting, natural looking, MARGO PROTEIN PERMANENT WAVE. Custom formulated with the finest Protein Conditioners available, these Permanents can replenish proteins in the hair, actually strengthen the hair, and leave it with more natural lustre.
Make your appointment now at the MARGO BEAUTY STUDIO most convenient for you

MR. GAVIN Hillside | MISS PAT Hillside | MISS DIANA Shelbourne | MISS BEVERLEY Mayfair

MARGO BEAUTY STUDIO
Hillside Shopping Centre 382-8218
Mayfair Shopping Centre—388-4238
Shelbourne Plaza Shopping Centre—477-1715
A Business Built on Customer Confidence and Goodwill

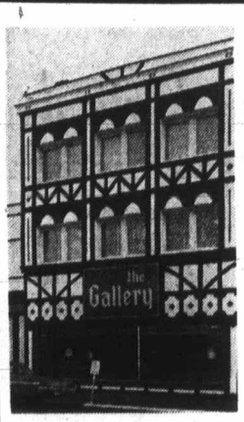

NOT HIGH PRICE ONLY HIGH QUALITY

Exclusive Antique Reproductions Imported from Britain

WINE TABLES

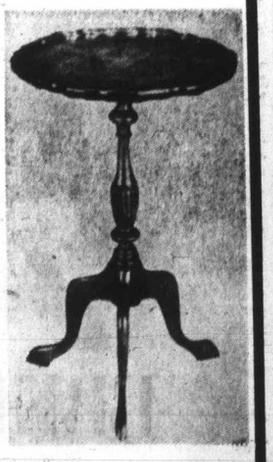

Figured mahogany and burl walnut. Prices from 32.50

Hours: 8:30 - 5:30
Closed Wednesday

Illustrated — Wine Table with leather top, gold tooled 39.50

the Gallery
825 FORT ST. • PHONE 382-5138
A Division of the Home Furniture Company Ltd.

Arts Show Arranged

SATURNA ISLAND — First Saturna Island community arts, craft and music show will be held May 23 at Saturna community hall.

The event will feature weaving, drawing, carving, handspinning, pottery and needlework. There will also be a display of antique objects which have been found on the Island.

Mrs. Robson with display

Dogwood Gives Boost to Hobby

By MARY MOORE

UNION BAY — Dogwood is an important feature in the life of Mrs. Jennie Robson of Union Bay.

She uses the flowers, real and artificial, in all types of decorations, some of which find their way to enhancing the atmosphere of community events.

At a recent Pioneers' Reunion, Mrs. Robson provided garlands of artificial dogwood, strung from pillars, tables were decorated with it and there were dogwood corsages for the women and boutonnieres for the men.

Mrs. Robson, a fairly recent arrival in Union Bay, found that her hobby grew slowly. It started with her making flowers from paper and then progressing to working with pieces of dress material.

She was living in Vancouver at that time and a friend who had a flower-making business asked Mrs. Robson to help with some orders. The result was that when her friend died, Mrs. Robson took over the business, working on orders in her home.

But it still remained a hobby. She says that she has never had any lessons, her skill developing as she worked.

"I buy the basic fruit, flowers and other materials and create the arrangements as I go along."

At Christmas time, she creates her own designs for table centres and wall sprays from poinsettias, greenery and ribbon.

Her husband Joe has his own hobby. An enthusiastic rockhound, he collects his own rocks eventually mounting them in jewellery items.

Before his retirement, he was an electrician.

Mr. and Mrs. Robson were on a holiday visit to Vancouver Island when they saw some property for sale.

"When we saw this piece of land we didn't look any further, said Robson. "This had everything we wanted."

They started to build in August, 1969 and moved in the following New Year's Eve. The house was finished later.

Crofton Centennial Project

Swim Pool on Way

CROFTON — Thanks to great community spirit and to a $6,400 centennial grant from North Cowichan, people in Crofton will have a swimming pool by the middle of next month.

After the Crofton Volunteer Fire Brigade came up with a $1,400 donation towards the $13,500 project the community at large, Wednesday and Thursday made another effort to raise more money by holding an arts and crafts show at the Crofton Community Hall — adjacent to the pool site.

The fund raising event which netted several hundred dollars was boosted by members of the Westholme Indian Band, who displayed a variety of knitted woollen articles. Other community members who pitched in included: painters, sculptors, carpet makers, collectors, needle workers, and gardeners. Some of the groups involved were: a junior boys' group called Tyros, Brownies, the Sewing Circle and the Crofton Art Group.

Main organizers were Mrs. Ronald Collinson and Mrs. Walter Postgate. Mrs. Collinson said that several businessmen are helping with the swimming pool by donating materials and Mayer Brothers assisted by donating heavy equipment and time for the excavation. She added another fund raising venture will be a walkathon. "The pool has created a total involvement of the whole community," Mrs. Collinson said.

She docks right at Victoria's door. And Seattle's.

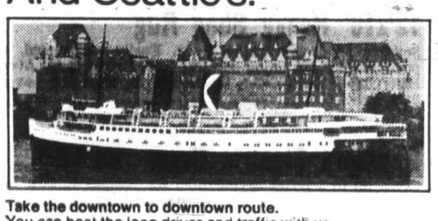

Take the downtown to downtown route.
You can beat the long drives and traffic with us.
You can also forget about the uncertainty of getting your car on the ferry. Because you can reserve both car space and a state room on the Princess Marguerite. And along with all these extras, you'll have a beautiful scenic trip.

Leave Downtown Victoria 5:30 p.m. • Arrive Downtown Seattle 9:30 p.m.
Leave Downtown Seattle 8:30 a.m. • Arrive Downtown Victoria 12:30 p.m.

For reservations and information
385-7771

CP Rail

If the grass looks greener on the other side, your neighbour's probably using:

Weed 'n Feed with Killex doesn't do things by halves. It feeds your lawn with a long-lasting fertilizer that releases UF nitrogen slowly into the soil — for lush green growth. And at the same time Weed 'n Feed applies Killex, the weed killer that gets weeds even 2,4-D misses. Weed 'n Feed with Killex is lightweight, yet concentrated so a 22 lb. bag covers a full 5000 sq. feet. And it flows evenly through your lawn spreader. You can't go wrong with it.

Lawns

How many times a year should a lawn be fertilized? For best results, spring, summer and fall. What formula? Soils differ, so requirements differ. But it's generally agreed that a 20-10-5 ratio is the best overall balance. If you use a fertilizer of this type, you can be sure of good results.

Weeds—If the only weeds in your lawn are simple *dandelions and plantains*, a 2,4-D type of weed killer will clear them up in a hurry. Either spray with Weed-No-More or use Weed 'N Feed 20-10-5 Lightweight Fertilizer with 2,4-D.

However if you have hard-to-kill weeds such as *Ground Ivy, Heal-All, Black Medick (Yellow Clover), Chickweed, etc.*, you'll need something more potent. Use Killex as a spray, or in the form of Weed 'N-Feed 20-10-5 Fertilizer with Killex.

Shrubs, Hedges, Evergreens

Control weeds with Green Cross Granular Weed Preventer containing Trifluralin. This chemical prevents weed seeds from germinating in the soil. So if the soil starts clean (after a good hoeing, for instance) it'll stay clean.

Green Cross*
*Trade Mark Reg'd.

GREEN CROSS PRODUCTS
Division of CIBA-GEIGY CANADA LTD.,
Dorval, Que.

IT PAYS TO READ CLASSIFIED

Hillside Sale Day

Hillside Sale Day

MONDAY, MAY 17

SHOP AND SAVE! EXCEPTIONAL VALUES

Selected by HILLSIDE MERCHANTS

- 2 BIG DEPARTMENT STORES
- AND 53 EXCITING SPECIALTY SHOPS

Weatherproof Shopping — OPEN 'TIL 9 P.M. WED. THRU FRI. — Free, Easy Parking!

Hillside Sale Day
BURNS MIDGET HAMS 1½-lb. tin $1.59
Canada Safeway Limited
ALPHA CANNED MILK Evaporated, 15 fl. oz. tins 6 for $1.00
Prices Effective Monday, May 17. Hillside Safeway only.
We reserve the right to limit quantities.

Hillside Sale Day
THE BEEHIVE
Sayelle Knitting Worsted
Machine Wash and Dry. 2-oz. Ball 75¢
MONDAY ONLY
Hillside SHOPPING CENTRE such a pleasant place to shop

Hillside Sale Day
MEAT PIES Reg. 30c Special 25¢
SAUSAGE ROLLS Reg. 2 for 25c Special, ea. 10¢
ADRIAN'S Gourmet Delicatessen
Hillside SHOPPING CENTRE such a pleasant place to shop

Hillside Sale Day
...stainless steel a practical yet beautiful gift
. . . 20% off
ben karlsson Importers Ltd.
Phone 383-2731

Hillside Sale Day
MINT TRIO ½ lb. Reg. 1.25 SALE 1.10
Purdy's
Hillside SHOPPING CENTRE such a pleasant place to shop

Hillside Sale Day
FACELLE Small Size 5 for 1.00
DELSEY BATHROOM TISSUE 3 2-roll packs 99¢
CUNNINGHAMS 384-3332
Hillside SHOPPING CENTRE such a pleasant place to shop

Hillside Sale Day
DRESS CLEARANCE Assorted Styles. Size 10 - 18 ½ and Less
Coat Clearance ⅓ Off
Mr. Nash
Hillside SHOPPING CENTRE such a pleasant place to shop

Hillside Sale Day
DELMAR MARGARINE Economical Spread. 1-lb. pkgs. 5 for $1
Canada Safeway Limited
KLEENEX Paper Towels Decorator Prints. Pkg. of 2 rolls 49¢
Prices Effective Monday, May 17 at Hillside SAFEWAY Only
We Reserve the Right to Limit Quantities

Hillside Sale Day
SHOP AND SAVE
MONDAY, MAY 17th
Exciting Savings in Every Store
Hillside SHOPPING CENTRE such a pleasant place to shop

Hillside Sale Day
One of Our Most Popular Items
Butter Cream Cake Monday Special
Each 85c
BRODIES BAKERY
Hillside SHOPPING CENTRE such a pleasant place to shop

Hillside Sale Day
SWEET SIXTEEN SWIM WEAR ⅓ OFF
Hillside SHOPPING CENTRE such a pleasant place to shop

Hillside Sale Day
COMING EVENTS
MAY 18 - 22 Week-Long Car Show
MAY 19 Wednesday Barbecue in the Mall 6:30 to 7:30 p.m.
MAY 21 - 22 Ikebana display of Japanese floral arrangements
Hillside SHOPPING CENTRE such a pleasant place to shop

256 WATERFRONT PROPERTIES

ARCHITECT DESIGNED
CORDOVA BAY
$58,500

A truly unique family home on a sandy beach, close to shopping and town built to capture all the beauties of the islands and water. Lot (60x280) is landscaped with sundeck and steps to the beach. Three bathrooms for modern living and 3 or 4 bedrooms. Many special features such as rosewood panelling in the entrance hall, 2 fireplaces, extra lighting fixtures both inside and out. To view by appointment please call

(MRS.) LEILA RYAN
385-3411 anytime 477-8771 res.

AN EXCLUSIVE LISTING
Ker & Stephenson Ltd.,
680 Broughton St.

WATERFRONT
WATERFRONT

Sheltered, beautiful waterfront. Three nice suites. Use the other two to help pay your mortgage. Lovely setting. Have your own private boat jetty! Owner asking $45,000 (excellent 7½% mortgage) would trade his equity for?

Ph. H. BITTERMAN
385-3411

(Fish off your jetty!)

Ker & Stephenson Ltd.,
680 Broughton St.

SHAWNIGAN LAKE
2-Bedroom waterfront cottage, fully furnished, $16,500.
One Cedar semi-waterfront nearly new cottage, $11,900.
2 lovely cottages on 1.6 acres and with water access, $29,500.
Nearly 2 acres, East Rd. with large waterfrontage and 2 Bdrm cottage.
LOTS:
0.82 acres with lake access, $5500.
½ acre, East Rd. lake access, $4,500.
2½ acres close to the lake, partly cleared farmland, $9,500.
EDITH GUTEMAR
Off. 479-1667 Res. 479-5627
J. H. Whittome & Co. Ltd.
Royal Oak Branch

EAST SOOKE
Beautiful secluded property. Swimming, fishing and clam beds at your door. Unsurpassed views. Almost new, luxuriously appointed home. City water and Hydro. Only $37,500. Call Mrs. Watson, 598-4567.

DEEP COVE
Delightful waterfront home in a country garden setting. Private patio faces the sunset and spectacular views. A perfect retreat. $34,900. Call Mrs. McLeod, 598-4567

C. J. McLEOD
REALTY LTD.
2230 OAK BAY AVE.
598-4567

PORTAGE INLET
Beautiful waterfront property with an elegant 4-bedroom 3-bathroom residence, fully restored to its original beauty and modernized for today's living. 6-star kitchen, large waterview living and dining rooms with dark Oak floors. Spacious den and rec. room. Other features include 2-car garage, circular driveway, full basement and workshop. To view please call
EDITH GUTEMAR
Off. 479-1667 Res. 479-5627
J. H. Whittome & Co. Ltd.
Royal Oak Branch

BRENTWOOD BAY
WILLIS POINT
Well off the beaten track but only 16 miles from towntown Victoria with swimming and wonderful fishing right at your door. A perfect western exposure facing Malahat Lookout. Delightfully secluded custom-built 2-bedroom full basement house with a grand big waterfront sundeck PLUS a large cement-ramp, power-winch BOATHOUSE topped with an attractive fully serviced and very rentable CABIN. Priced well below replacement cost at $54,500 as owner MUST move. JOHN PLATT, 386-7521 or 383-2700.
BOORMAN INVESTMENT CO.
1111 Government St.

SIDNEY WATERFRONT

A comfortable 2-bedroom home with full basement and drive-in garage only 2 blocks from main street. Enjoy panoramic views, cottage for guests or revenue to beachcombing and gardening. A boat.
Asking $40,000
656-4000 K. DROST 656-2427
656-4000 A. G. REID 656-4746

SAANICH PENINSULA
PROPERTIES LTD., SIDNEY, B.C.

NO-STEP RETIREMENT
BRENTWOOD BAY
This 2 bedroom home is situated close to ferry wharf and has a fine view of the bay and Malahat. Impeccable grounds. Well priced for this type of charming retirement home. Price of $26,000 includes fridge stove, drapes, washer, dryer, etc.
LARRY M. BROOKS
384-8126 478-2918

PEMBERTON, HOLMES LTD.

400 FT. TUMBO CHANNEL waterfront beach, good moorage. 2-bedroom well-built home. Hydro, good water supply. 3½ acres, landscaped and wooded complete privacy. A. Ritchie, Saturna Island, B.C.

260 CONDOMINIUMS FOR SALE

OAK BAY
COMPLETE LUXURY
and CAREFREE LIVING
3 BEDROOMS
BEAUTIFUL GARDEN
This extra large 3-bedroom luxury suite located very close to the fabulous Oak Bay Waterfront overlooks a particularly beautiful garden with trees and shrubs and pools. Large entrance hall, 2 full bathrooms. Wall-to-wall carpets throughout. Two zone heat controls allowing the bedroom wing to be kept at a cooler or warmer temperature as desired. Living room and master bedroom both having balconies. Truly one of a kind and priced at only $39,500 with your home considered in trade. Monthly Assessments of $56 include all expenses with the exception of cooking, lighting, telephone and taxes. For further details call JACK MEARS, 598-3321. Jack Mears' Oak Bay Realty Ltd.

TOWN HOUSE
QUADRA
Delightful 3-bedroom, through hall. Wall-to-wall. 1000 sq. ft. Professionally built. Corner lot. All fenced. Easy to own. $15,000 list C.M.H.
Total Price $18,900
John D. Tisdalle 388-5178
Rose Hill Agencies Ltd.

265 HOUSES WANTED TO BUY

Near Oak Bay
Golf Course
$70,000 Plus Bracket
Client arrives last week of May. I seek a home with 2 or 3 bedrooms and den, all on one floor, the bedrooms to be fairly large. A serious request to which replies will be treated in confidence. I envisage Beach Dr., Newport, Island Rd. King George Terr. area as being possible locations. Please phone Stuart Simpson, Res. 598-4056. Pemberton, Holmes Ltd., 384-8126 anytime.

SERIOUS BUYERS
COLWOOD OR
ESQUIMALT
Features wanted: 3 BR, full bsmt, EATING AREA in kitchen, large lot with room to park 2 CARS under cover. Up to $27,000. These are serious buyers so it's worth a call to:
JERRY MIREAU
385-7761
D. F. HANLEY AGENCIES LTD.

265 HOUSES WANTED TO BUY

OAK BAY SOUTH
Specific client requires smaller two or three-bedroom home, state of decoration no problem, purchaser can pay up to $25,000 all cash, does not require immediate possession. For prompt action call Alec Gower or Don Whyte, 592-2407.
Whyte & Gower
OAK BAY PROPERTIES LTD.
2227 Oak Bay Ave.

HOME WANTED
Client with substantial down payment requires 3-bedroom home around $35,000. Must have some privacy. Basement not necessary. Gordon Head, Glendenning, Mt. Douglas, UVic area. Call ROMA NICOLL, 386-2955, Mayfair Realty Ltd.

EASTERN COUPLE WANT SOUTH OAK BAY OR FAIRFIELD. CONDITION NOT IMPORTANT AS TIME AVAILABLE FOR FIXING UP. TWO BEDROOMS—DINING ROOM—BASEMENT. UP TO $20,000. CALL MR. J. McNAUGHT AT 384-8126 OR 382-8943.
PEMBERTON, HOLMES LTD.

WANTED NOW
By crowded family of six. Must find something bigger, need 3 or 4 BRs with basement — Hampton-Colquitz area. Price to $30,000. DON LAYMAN, 386-3231, Res. 385-0297, Block Bros. Realty Ltd.

IF YOU HAVE TRIED UNSUCCESSFULLY to sell your home I have several families with cash or cash to mortgage money who need possession by the end of June. 2 or 3 bedrms. Ask for MARJ NAPPER, 477-1841 or 592-9554, Block Bros. Realty.

OUTLYING DISTRICT
LARGE LOT or ½ acre 3-4 BEDROOM HOME with basement — up to $25,000.
C. BAIRD — L. PIGERT
385-8794
Clarke and Wallace Realty Ltd.

CASH CLIENTS
will pay all cash or cash to mortgage for your 2 or 3 bedroom home with basement if possible. Call Victor Wong 385-2458 or 479-6569, Byron Price and Associates Ltd.

PROFESSOR JOINING UVIC faculty in Aug. requires 3-bedroom home any good area within 1½ miles University. Up to about $28,000 with $10,000 cash and $185 per month. H. Groos, Lansdowne Properties, 592-7111 or 598-1793.

WE WILL BUY YOUR HOME FOR cash. For further information call TED SMYTH at 477-5617 or EMIL IZIK at 592-1775. CANADA PERMANENT TRUST, 386-1361.

WANTED: COUPLE DESIRES 2-bedroom home with basement near bus line. All cash offered up to $21,000. Call Ted Chartres, 385-2458; Res. 385-5508. Byron Price and Associates Ltd.

CASH FOR YOUR 2 OR 3-bedroom home with or without basement in any good district. Fast accurate appraisals. Call Jim Ranson, 479-3910. Metropolitan Realty Ltd.

URGENTLY NEEDED FOR CASH client. 3-bedroom home, close to transportation up to $25,000. Mrs. Johnston or Mrs. Wallace, 385-8794 or 477-8403 — Clarke & Wallace Realty Ltd.

URGENT
3-bdrm. full basement with acreage. $25,000 to $30,000. Call now
IRENE DALZIEL
384-8692 or 388-6231
Island Pacific Realty

I WILL BUY YOUR 2 OR 3-bedroom home immediately for cash if it's suitable for rental purposes. For fast action call my agent J. ROGERS at BLOCK BROS. REALTY anytime. 386-3231.

WANTED — HOUSE WITH LARGE garden to rent with option to purchase. Max. rent, $135. Victoria Press, Box 494.

WANTED. SIDE-BY-SIDE DUPLEX near St. Joseph's Hospital. Victoria Press, Box 522.

268 LISTINGS WANTED

LIST YOUR SHAWNIGAN LAKE property with the girl who knows property value, where to go, and can show by land or waterways. Edith Gutemar, 479-1667 or Res. 479-5627. By the Lake, 743-2646. J. H. Whittome & Co., Royal Oak Branch.

I NEED A COUPLE OF GOOD family homes NOW. If you're thinking of selling I'd like to know about it. Please call Doug Bavington, Island Pacific Realty. 388-6231. Res. 598-3929.

ALL SOLD OUT OF HOMES. QUICK ACTION PROMISED ON ANY PROPERTY. ALLAN KLENMAN — EXPERIENCE COUNTS. TOWN & COUNTRY REALTY LTD. 382-7276.

THINKING OF SELLING?
Call me for an evaluation. No obligation. Proven record of sales over several years.
MR. BAXTER, 385-2471
Johnston and Co. Ltd.

BAYSHORE REALTY LTD.
Ted Graves, 382-1911 anytime

270 EXCHANGE REAL ESTATE

WATERFRONT
WATERFRONT

Sheltered, beautiful waterfront. Three nice suites. Use the other two to help pay your mortgage. Lovely setting. Have your own private boat jetty! Owner asking $45,000 (excellent 7½ per cent mortgage) would trade his equity for?

Ph. H. BITTERMAN
385-3411

(Fish off your jetty!)
KER & STEPHENSON LTD.
680 Broughton St.

271 LOTS FOR SALE

BE FIRST WITH
A.
B.
C.
A. BERNARD & CO. LTD.
Fort and Broad 384-9335

IN THE UPLANDS
(PLANS AVAILABLE)
MUST BE SOLD
Nicely treed 115x202 lot with partial seaview. Plans available for very attractive 3,300 sq. ft. 4-bedroom home and REDUCED FOR QUICK SALE to
$24,900
Mr. Belcher, 384-9335, 382-2848 res.

SHAWNIGAN HILLS
New subdivision of 20 1-acre lots with water and hydro. Some beautiful view priced from $4,000 to $4,500. Plus one 3-acre parcel for $7,800. All nicely treed. Very good terms — all close to lake access. Call Lillian Hendy, 479-1667.

SHAWNIGAN
Steps from the lake is the location of this lovely near ½-acre lots of trees plus spring water.
Asking $4,950
Lillian Hendy, 479-1667, J. H. Whittome & Co. Limited, Royal Oak Branch.

BE FIRST WITH
A.
B.
C.
A. BERNARD & CO. LTD.
Fort and Broad 384-9335

OAK BAY
PRESTIGE LOCATION
Near Village — Near Beach. Good level building lot. Some trees. Priced at
$14,000
JOHN TODD, 384-9335, 385-7838 res.

BEAUTIFUL CORDOVA SEAVIEW — ⅓ ACRE
Lovely treed lot (see the Dogwood in bloom now), drive up Lochside or Beckton to see this deep and wide beauty spot so very natural and yet so close to shops and schools. Consider this future potential on this double lot — build on one side. Priced right for this superb area at $18,000.
479-1667 Off. Res. 383-3929
EVELYN PERSICKE
J. H. Whittome and Co. Ltd.
Royal Oak Branch

COLWOOD AND
METCHOSIN ACREAGE
Your choice of wooded seclusion, valley or sea view. Some partly meadow land, and city water. Priced from $7,500 to $12,000. Call
MRS. McKEAGE, 479-5865
Island Pacific Realty, 388-6231

271 LOTS FOR SALE

Located just 23 miles from Nanaimo on this unspoiled Island.

M. G. ZORKIN & CO. LTD.
1—SHAWNIGAN COUNTRY CLUB
2.45 acre corner lot at corner of Worthington and Renfrew roads. Adjacent Shawnigan Country Club development. This is a key lot and excellent holding property and compared to other properties in the area, very low prices at $10,900.
2—SHAWNIGAN COUNTRY CLUB
The last 1 acre lot left, front on Renfrew Rd., in this popular area. Excellent building site and good holding property. $6,100.
3—WILLIS PT.-BRENTWOOD BAY
Some of the most dramatic seaview property on Saanich Peninsula. Power and phone available. ½ acre lots from $4,000 (terms). See them now. They are going fast.
4—MAYNE ISLAND — Village Bay ¼ acre de luxe seaview lot overlooking Village Bay, the ferry and Gulf Islands, $8,600.
Call J. PETER DUECK, 382-7276, Town & Country Realty Ltd.

SEAWOOD TERRACE
Off Ferndale at Tyndall

9 EXCLUSIVE LOTS LEFT
Seaview
Trees
Seclusion
Underground Services
NHA Approved
$10,500—$14,600
Paving will be finished soon

DRIVE OUT AND SEE
For more info.
OLYMPIC HOMES LTD.
Don Butler Peter Margetts
386-8385 Anytime

FINE COUNTRY LOTS ONLY 4 miles from Town and Country, hydro, main water, perc. tested. Some VLA size. Lovely Craigflower Creek frontage (unpolluted, good fishing). Some high view lots too.
$5,500 TO $7,500.
FOUR MILES FROM TOWN AND Country on Trans-Canada Highway, turn right on Highland Road.

$5,500 to $7,500
Four miles from Town and Country on Trans-Canada Highway, turn right on Highland Road.
DESMOND HOLMES
478-3792 385-8126
PEMBERTON, HOLMES LTD.

James Bay — In area ripe for early development. Cleared lot 165' x 85.5' already zoned light industrial. Only $19,750 or owner will build for prospective tenant. Call F. C. POLLARD, BOULTBEE, SWEET REALTY LIMITED. Yorkshire Trust Affiliate, 388-5561.

SALEM PARK DIVISION
At Swartz Bay, off Landsend Road. Half-Acre Waterfront and View Lots. Water and Power Inst. completed. 13 densely treed building sites ranging from $5,000. Order your
PLAN AT 598-5782
The Subdivider: Salem Sea Sites Ltd.
Daily before 8 a.m. and after 6 p.m.

TWO LOTS IN GORDON HEAD. All improvements are in — sewer, storm drains, etc. Approx. size 95'x100'. These may be able to be zoned for duplexes. Good holding property or build now. Full price each $11,000. Call Harold Ware at Gardner Realty Ltd., 385-7721, or residence 598-4358.

SUMMER'S COMING! — 2 LOTS, Shawnigan Lake, $4,800 ea., low down payment.
View Royal — level lot, 93'x94.75', $6,700.
E. Sooke — 3.10 acs., heavily treed and private, $11,950.
Call Mrs. Fraser, Block Bros., 477-1841 or 477-1411.

SECLUDED
LAKE VIEW LOT
.74 of an acre overlooking Kemp Lake. $4,500. Call HEATHER GAMMON at 386-7737 or 478-2607.
TUFFREY & MILLS LTD.

MADRONA RIDGE

14 WOODED LOTS
All serviced, some with view. Triangle Mountain, 2 miles from Colwood Corners. Fulton Road off Sooke Road.
658-5713

CADBORO BAY
MAGNIFICENT VIEW
High secluded good size lot. On sewer. With complete house plans. Only 2-blks. from Cadboro Bay Village. $13,500. Call
WILF DAVIES
Island Pacific Realty, 388-6231

METCHOSIN
2-3 ACRE LOTS
Some with sea view and mountain view, some with stream frontage. City water available. Suitable for V.L.A. Seabrook Estates, phone 384-2069.

ARDMORE
.74 Acre of cleared land, plus almost complete double garage, load of valuable granite rock. Nice view clear to Mt. Baker. Perc. test satisfactory. $10,500. Call LIZA CHESSHIRE 388-6231, Island Pacific Realty.

ROCKLAND AREA
Large treed, level lot. 60x193 in Rockland on St. Charles St. $12,000. Just listed. Area of fine character homes. Call
TERRY MANN 386-4077 — 385-7761
D. F. HANLEY AGENCIES LTD.

SWARTZ BAY
½ acre, cleared, level building site. Paved road, water and Hydro. Buy now in this developing area. Priced at only $7,700. Call Mrs. Watson, C. J. McLeod Realty, Ltd. 598-4567.

EXCELLENT AREA
Large lot — averages 62x170 — large oaks — close to schools, shops and transportation. Asking $8,300.
388-4271 RICK KINNIS 479-1836
J. H. Whittome and Co. Ltd.

CORDOVA BAY
1-3 ACRE LOT WITH SWEEPING VIEWS OF THE STRAITS. RARE BUILDING SITE.
MARLIN AGENCIES LTD.
598-4564

HAIDA HEIGHTS
Ocean View lots — 2 acres and up. Off Aquarius off Rocky Point Rd. Metchosin.
Terms available
479-4686—478-1188—477-2330

DOUBLE VIEW LOT
Overlooking Cordova Bay with access from two streets — Could likely be two lots, $18,000. MR. HAMILTON, 386-3231.
Block Bros. Realty Ltd.

LOT
Level 60'x125' in Thetis Lake Park area. Only $6,000. Terms. Phil Sompson, 386-7521.
BOORMAN INVESTMENT CO. LTD.
1111 Government St.

QUEENSWOOD
2 lovely ½ acre treed lots on sewer. $13,500-$14,500. Call
385-6795 MR. GREENE 384-8126
PEMBERTON HOLMES LTD.

LANDS END ROAD NEAR WEST Saanich Road. ½ acre treed lots, from $6,500. Power, water, paved roads. Easy terms. 382-7251. Residence 592-2830.

SHAWNIGAN LAKE, NICE HIDE-away lot on sunny east side, near lake access. $2600 or best offer. Terms. 385-9090.

1½ ACRES, LANGFORD. ROCKY, treed setting with some views. $6250. Call Frank Allen of Rex Hughes Agencies, 478-1729 or res. 478-4807.

½ ACRE, COLWOOD CORNER. Zoned for 4-unit Garden Apartment. Approved Sketch plans included for $14,000. 385-8395.

MUST SELL LARGE, TREED LOT. Prime location on Arbutus Drive. Close to university, serviced. 386-7902.

100'X200' LOT. SOUTHERN EXposure. View of the valley. On Mallard Road, Central Saanich, $6,500. 656-2505.

SEA-VIEW LOT NEAR SIDNEY. Sewer. VLA approved. $10,500. 382-9023.

CADBORO BAY LOT — BETWEEN 2440-2448 SUTTON RD. $12,900 PINE HOME BUILDERS 477-3081

PARK-LIKE LOT ON BEAUTIFUL Lake Cowichan, full price $9,000, some terms. 749-6761.

OWNER TRANSFERRED — 2 week sale required at cost for high sunny lot in prestige area. 384-3394.

HIGH SEAVIEW LOT, WITH house plan, and power pole. $11,500 with terms. 479-3132.

FOR SALE, LOT 50X100 ON sewer, Saanich. 385-1735 after 5:30.

271 LOTS FOR SALE

ATTENTION
ALL CONTRACTORS
ESQUIMALT

Just about 17,500 sq. ft. of apartment zoned land on Esquimalt Rd. Priced well to sell at only $22,000. Multiple zoned lot probably good for 4-6 suites. Priced well at only $9,000. On Esquimalt Rd. also. Call quickly on these, they are good. Dial 386-2955 anytime; ask for JOHN MOLYARD. Mayfair Realty Ltd.

LOTS

SEAFRONT
next to 9316 Lochside Drive $12,000
next to 9019 Lochside Drive $12,000

WATERFRONT
next to 4875 Prospect Lake $13,500
At Shawnigan Lake cut-off, below Malahat — 10½ acres plus cabin — Asking $18,500.
D. OKKER — 478-4501 Eve.
Swinerton, Stewart Clark, Ltd.
385-2481

COMMERCIAL LOT
WITH HOUSE
Next to New Shopping Centre Langford. Excellent Value at $21,000. Call
RAY SMITH
384-8001 (24 hrs.) 388-7755 (Res.)
Broadview Properties Ltd.

LIGHT
INDUSTRIAL LOT
KELVIN ST., $12,500
(Douglas and Cloverdale choice area). Contact
RAY SMITH
388-7755 (Res. 384-8001; Broadview Properties Ltd.

LOTS FOR SALE
½-acre fully serviced lots, overlooking beautiful Quamichan Lake, 4 miles East of Duncan, $6950-$7250.
also
Large scenic lot with view over Mill Bay also services. $5500 with terms. Call ROMA NICOLL, Mayfair Realty Ltd., 386-2955.

BUILDING CONTRACT
Are you thinking of building? We have a nice lot and attractive plan for 2-bedrooms, full basement home, priced at $24,500. Take advantage of low interest financing. 386-7521 JOHN D. BOSDET 479-3916
BOORMAN INVESTMENT CO. LTD.
1111 Government St.

2 WOODED LOTS, PERC TESTED, Sooke. 642-3247.

273 PROPERTY FOR SALE

XXXXXXXXXX
X BOULTBEE X
X SWEET X
X Realty X
X Ltd. X
X X
X
YORKSHIRE TRUST AFFILIATE

$500 DOWN

METCHOSIN

2-acre treed lots

(limited time only)

Balance can be financed

OPEN HOUSE
Sat. May 15, 1-5 p.m.
Sun. May 16, 1-5 p.m.

Be sure to see these beautiful treed lots providing privacy and seclusion.

For information call:
K. C. Robinson, 478-4214
C. H. Williscroft, 652-2919

Directions
Sooke Rd. to Metchosin Rd., turn right at Happy Valley Rd., turn left at Rocky Pt. Rd., follow Boultbee, Sweet sign.

APARTMENT BUILDERS!

ATTENTION!

Dallas Road, and other waterfront apartment sites available now! Waterfront sites are becoming increasingly difficult to obtain, and at reasonable prices. Of course you should buy these while you can. Only $2.50 and $3.00 per sq. ft.

HIGH RISE and
CONDOMINIUM
BUILDERS

TAKE SERIOUS NOTE!

Two most excellent, choice properties, available, 65,000 and 118,000 sq. ft. xxxx at only unusually low price of $3.25 per sq. ft.

Ph. H. BITTERMAN
385-3411
KER & STEPHENSON LTD.
680 Broughton St.

WATER VIEW

1—JOCELYN PLACE, ½ acre lot on sewer and water.
$10,000
2—ALEC ROAD, 27 acres facing west.
$69,000
3—BRENTWOOD, lot near waterfront.
$9,000
4—LANDSEND RD. 25 acres.
$69,000
G. PERODEAU, 656-4525
J. P. BELL, 656-4293 or
J. H. G. BOVEY, 652-2124
PEMBERTON, HOLMES LTD.

APARTMENT SITE

18,421 sq. ft. Gov't St. near Beacon Hill Park and waterfront, possibly 24,600 sq. ft.

385-3411 TED FATT
Ker & Stephenson Ltd.
680 Broughton St.

BY OWNER
3 acres choice property Glanford Avenue, near school, on bus line, possible subdivision into excellent building sites, on sewer. Offers invited. P.O. Box 2253, North Burnaby, B.C.

SAANICH PENINSULA

Seven acres parkland property with enough slope for good drainage. Very little clearing will give seaview. Ideal setting for someone wanting seclusion and privacy. Price $35,000. Call LEN WATSON, 652-2108 or BRENTWOOD PROPERTIES LTD., 652-1141.

SIDNEY LOT
Good size lot in the new Maryland subdivision. Over one hundred feet on Maryland Drive. Surrounded by beautiful new homes. This is a good one at the asking price of $6,900. Call L. Skinner — 382-2157 or 477-6783.
Western Homes Ltd.

FIVE SECLUDED TREED ACRES
Aurora Way at the end of Townsend Rd. just west of Beaver Lake.
$22,500
Call Earl McLachlan, 388-5561
BOULTBEE, SWEET REALTY

70 ACRES ON WEST COAST ROAD at Sheringham Point Road. Tremendous potential, beautiful sea views. Low down payment. Asking $40,000. Call 388-6231.
ANNE DUGGAN
PETER BARDON
Island Pacific Realty

SHAWNIGAN LAKE
Lot 10, corner of Widows Walk and Decca Road in Shawnigan Inn and Country Club Estates. Views of water. Low terms. Price $9500. Call Mr. Hope 388-5555 anytime. B.C. Land, 922 Gov't St.

UP TO 49,000 SQ. FT. available for redevelopment. Sewered, access on 3 streets. Asking $1.95 per sq. ft. Phone 388-6231.
MRS. RESTALL
Island Pacific Realty

ELK LAKE — BROOKLEIGH RD. A lovely treed 3.76 acres — on city water and perc tested with several good building locations — terms on price of $17,950. Owner, 656-2949.

273 PROPERTY FOR SALE

WATERFRONT, ACREAGE
LOTS, FARMS
Call "land specialists" 743-5525
Malahat Realty Ltd.
Cobble Hill, B.C.

COLWOOD BUILDING LOT NEAR Wishart, $5000. 478-2635 evenings.

½ ACRE, SEA VIEW LOT, WILLIS Point, Brentwood. $5900. 478-6298.

274 PROPERTY WANTED

URGENT
Needed building lots in Colwood immediately. Please call JOYCE MILLER. Broadview Properties Ltd. 384-8001 or 592-6272.

WANTED
Reasonably priced lots, acreage, or apartment property. Kasapi Construction Co. Ltd., 386-6191.

Vickery and Sons Ltd.
LOTS OR ACREAGE IN ANY AREA
592-6149 592-6622

WANTED: 1½-10 ACRES WITH OR without buildings. Colwood or Langford. Cash or cash to mortgage. 384-9878.

280 ACREAGE FOR SALE and WANTED

MILL BAY AREA
3.1 acres sloping land. Nicely treed. Full price $4,300 with terms.

3.5 acres with beautiful building site. Treed with fir and cedar. Full price $4,600 with terms available.

10 acres, full sweeping sea view across Saanich from Pat Bay to Salt Spring with Mount Baker in the background. About half cleared, fenced and has a deep year round pond. Registered access directly from the property to a secluded beach, where it is possible to ride horse back for miles in either direction. Full price $30,000 firm.

JIM McCULLOUGH
Office 383-4141 Res. 743-2541
CITY SAVINGS AND TRUST CO.

WEST COAST
62.4 acres, 1½ miles sheltered sandy coves and beaches. 2.8 million board feet marketable timber. Ideal for resort or subdivision. $75,000. Try half cash.
JACK BAILEY, 747-6589
(Duncan)
BOULTBEE, SWEET
REALTY LIMITED
737 Fort Street
388-5561

BE FIRST WITH
A.
B.
C.
A. BERNARD & CO. LTD.
635 FORT ST. 384-9335

EXCEPTIONAL ACREAGE
Small farm 6.1 acres with house, two bedrooms. Land planted to 150 apple trees, ½ acre strawberries, 2 acres raspberries; irrigation equipment and tractor included, dugout supplies irrigation water. City water piped to house. Price
$38,900
E. H. Jeffrey 384-9335, 477-1551 res.

2 ACRE LOTS
METCHOSIN
THE BEST IN THE AREA:
PIPED WATER — PAVED ROADS
NEAR GOLF COURSE — FISHING
TREES — PASTURE — ROCKS — VIEWS
A COMPANY REPRESENTATIVE WILL BE THERE SUNDAY MAY 16 FROM 2-5. COME HAVE A LOOK. PRICED FROM $12,000. DRIVE OUT METCHOSIN RD. TO PEARS RD. (GOLF COURSE AT CORNER), TURN UP PEARS AND FOLLOW SIGNS. LEERON INVESTMENTS LTD., 478-1974.

PARADISE FOUND!
INVEST IN THE GOOD EARTH: A beautiful treed property of 24½ acres complete with its own little stream — most portion level, then gently sloping to give you magnificent Ocean View — in a splendid location close to Brentwood. At this price you have to be right (please check and compare) — terms available. DIRT CHEAP PRICE — LESS THAN $2300 PER ACRE.

GLADYCE McLURE
384-8001
Broadview Properties Ltd

SHELBOURNE
Over one acre of cleared land in area of rapidly developing new homes. This is an attractive property which could be developed into 3 large building lots. Existing 2-Br. bungalow in A-1 condition, also very large carpenter's workshop which would be useful for contractors. $30,000.
MADGE HOLE 382-5369 or
DON ROBBINS 592-7641
CANADA PERMANENT TRUST
386-1361

METCHOSIN
THREE ACRES
Where can you find a square piece of property with over 330 ft. of road frontage with city water, electricity and telephone for only $6,500? It is very hilly but there are millions of wild flowers and all kind of trees and lots of flat building sites. Full price $6,500 cash or terms. Phone George Lee. P. R. Brown and Sons, 385-3435 or 478-1903.

11.5 ACRES—SEAVIEWS
SAANICH PENINSULA
This wooded land has a western exposure, seaview and a good water supply. Only 25 minutes from the city. A choice piece of land. Price $36,000.
Gray Lorenzen 632-1038
Malahat Realty 743-5525
Mill Bay, B.C.

NORTH SAANICH
TATLOW ROAD
29.5 acres, heavily wooded, reasonably level, with good subdivision possibilities. Would consider trading for city property. Asking price $65,000. For subdivision and other details please call STAN JAMES, 386-2955 or Res. 592-3740. Mayfair Realty Ltd.

37 ACRES
$47,500
4 MILE CIRCLE
Located in the West Burnside area. Excellent holding property. $12,000 down and balance to vendor.
383-7731 CLIFF SALMOND 477-3026
GARDNER REALTY LTD.
899 FORT STREET

TWELVE ACRES
Beautifully treed seclusion just thirty minutes from the City centre at $1500 per acre with good terms available.
Call S. W. BRIDGES
385-8794 478-1455
Clarke & Wallace Realty Ltd.

20 ACRES, APPROXIMATELY, secluded, undulating, treed land. Only a stone's throw from golf course on Prospect Lake Rd. Producing spring on property. $29,500 full price, terms available. Contact Gordon Stevenson, 388-7361, Woodley Estates.

MT. DOUGLAS PARK
8.15 Acres— beautifully timbered property. High view of Straits. Asking $67,000. MADGE HOLE 382-5369 or DON ROBBINS at 592-7641.
CANADA PERMANENT TRUST
386-1361

3 ACRES
NORTH SAANICH
ASKING $11,000
LOW DOWN PAYMENT
BOB GARSIDE, 383-5836
CITY TRUST 383-4141

7.05 ACRES, CENTRAL SAANICH. Sloping land — year-round creek. Mostly arable land, ideal for horses or cattle. Asking $24,500. Mary James, 382-8117 or 477-5618. Newstead Realty Limited.

$800 DOWN
Over 2 acres on stream. Great Buy, Act Now. Bob Garside, 383-4141.
City Trust.

ACREAGE FOR SALE?
Large or small, with or without home. Building lots, etc. Call GEORGE CHAN, the specialist in Land. 386-2955. Mayfair Realty Ltd.

FOR SALE BY OWNER: 5 ACRES of nicely sloping land all fenced, 4 acres are cleared. Good building site with Valley view. Durance Rd. $15,000. 479-6818.

1.6 ACRES ON WEST SAANICH Rd. Close to Dominion Observatory. Price — $9,500.
MRS. ELLIOTT — 385-2481
Swinerton, Stewart Clark, Ltd.

3 ACRES IN METCHOSIN. 340' road frontage. Treed. Valley views. $7200. Shirley Wilde of Rex Hughes Agencies. 478-1729 or res. 478-2459.

WANTED: SMALL ACREAGE, older home, reasonably priced. Box 116, Faro, Yukon.

280 ACREAGE FOR SALE and WANTED

ROUGH, WILD, BEAUTIFUL 7 acres. Parksville area, $8000 cash. Suite 406-576 Simcoe, mornings.

285 UP-ISLAND PROPERTIES

5.46 ACRES
Nicely wooded property a short drive from Parksville. Small clearing. Build a summer or permanent hideaway, or park the trailer anytime. This property must be sold quickly and is priced accordingly at $8,250. EXCLUSIVE.

BEAUTIFUL BEACHFRONT
At Qualicum Bay, this charming 3-BR Westwood Home will be completed in two weeks. Large LR with FP and w.w. has French doors to deck; attached garage; all features of fully modern home, plus magnificent view and 80' of excellent swimming beach. $32,500. F.P.

FRENCH CREEK
Mobile home lot at the end of a quiet paved cul de sac on water system. Rapid slope at rear of lot gives privacy and less landscaping. Tremendous retirement or starter site close to creek, highway and ocean, and only a short drive to Parksville's shops, etc. Offered only to cash customers for $1,995.

EXCLUSIVE.
PARKSVILLE BUILDING LOTS
Close to village centre, on water and sewer system, in area of all new homes, approx. 77'x144'. These attractive lots are well below current market price at $2,840 eac.

PARKSVILLE REALTY CO. LTD.
Phone 248-3216 or eves.
(Mrs.) J. McLeod 248-6375
Roland C. Wickett 248-6415

PACIFIC
ISLAND ESTATES

BOX 855 PARKSVILLE
Midway between
Parksville and Qualicum

LOTS FOR SALE
Going up-Island, cross French Creek Bridge 100 yards, first paved road left. Drive in, look around. Stop at our information Mobile Home.

Mobile home lots, residential lots. Paved roads, water and power, underground telephone. $1,500 and up.

Phone 248-3572 or
248-3892
TERMS

HIGHWAY COMMERCIAL
8.22 Acres. 615 feet of Trans-Canada Highway frontage just 3 miles south of Duncan in unorganized territory. Full price just $36,500 with terms.

½ ACRE, MILL BAY
Just seconds from the highway, this pastoral lot offers quiet seclusion and easy commuting to Victoria or Duncan. Small plywood cabin included for $4,500.

4 ACRES ON HUTCHINSON RD.
200 Ft. of road frontage with excellent building site set into the park-like woods. Selective clearing could give panoramic view. Full price $8,000.
For information on the above call:
FRANK WHITTAKER, 743-2319
or DENNIS McDONALD, 748-1627
Canada Permanent Trust 748-8105
Box 437, Duncan, B.C.

MILL BAY AREA
$35,000
SOME SEAVIEW
4.46 Acres and a 3-bedroom, full basement home, 1,350 sq. ft. and only 1 year old. Cabinet kitchen with eating area, living room has beautiful natural rock fireplace, sundeck and a carport. Basement with rec. room, extra 4th bedroom, utility room. Future development will give full view of Mill Bay up to Sidney. Owner willing to sell some acreage separate. ½ acre lots possible. Ample water from drilled well. Approx. 1,000 ft. road frontage. Call:
ART DE WIT
Office 748-8105 Res. 746-5402
Canada Permanent Trust
Box 437, Duncan, B.C.

DUNCAN
The best small farm in the Duncan area only 3 miles south of town. Fine beautiful level acres in lush pasture with creek. Barn, chicken house and lovely 3-year-old home with over 1200 square feet on one floor. 3 bedrooms, 2 bathrooms, full basement, exceptionally well built. Abundance of water from drilled well. Hardtop driveway. Insulate double garage. Additional acreage available. Price $36,000. Requires a minimum $15,000 down. For appointment to view this exclusive listing contact Mr. J. Sweeney at J. H. Whittome and Co. Ltd., Duncan, B.C., Phone 746-6161, res. 746-4584.

COMPARE THESE
107' Oceanfront $10,500
132' Riverfront $9,500
112' Lakefront $12,000
RETIREMENT HOME
Compact, 2-bedroom home on over 1 acre in rural setting, only 2 miles from shopping and beach. Nicely treed, good garden soil, ample water supply. A real buy $9,900.
VAN HORNE REALTY LTD.
Box 610, 149 Alberni Highway, Parksville, B.C.
Parksville, B.C.

READY NOW
3 Choice homes offered by established builder in exclusive area near Duncan. Good mortgages already arranged with attractive terms requiring very low down payments. Also building sites available from Mill Bay to Chemainus, or let us quote you a price to build on your own lot. Trades considered. Call Fraser Construction Ltd., Duncan, phone 748-8466.

INVESTMENT ACREAGES
(1) 128 acres, 3000 feet Cowichan River frontage, close to Duncan, $700 per acre. W-7.
(2) 156 acres near Chemainus over 4000 feet of island highway frontage, prime development area. $40,000 down will handle. A-53.
Call E. W. Pletzer at 746-6177 or 746-6510 Nanaimo Realty (Duncan) Ltd.

COMOX BAY
HIGH VIEW LOT (No. 12) WITH BEAUTIFUL SOUTHERN EXPOSURE ON YATES RD. IN NOB HILL DISTRICT. VERY CLOSE TO BEACH AND LESS THAN MILE FROM MAIN COMOX SHOPPING AREA AND GOLF COURSE. $6,300. JOHN PLATT, 386-7521 OR 383-2700.
BOORMAN INVESTMENT CO. LTD.
1111 GOVERNMENT STREET

100 ACRES
SEAVIEW
Right in residential Maple Bay, Vancouver Island. Zoned for ½ acre lots with municipal water. Full price $65,000. Contact
DOROTHY WHITTAKER
Office 748-8105 Res. 743-2319
CANADA PERMANENT TRUST
BOX 437, DUNCAN, B.C.

ONE-THIRD ACRE
PARKSVILLE WAY
LOVELY LOT LOCATED JUST A STONE'S THROW FROM THE SEA IN A SECLUDED KOZY KOVE — RETIRE IN PEACE.
$6500
DICK JAMES — 385-2481
Swinerton, Stewart Clark Ltd.

NANAIMO
Stucco 2-Br. bungalow with sundeck and full basement, rec. rm., 1½ bathrooms. All offers considered on asking price of $17,900. R. L. Bergstrom, Marlin Agencies Ltd., 598-4564.

NEAR PARKSVILLE — 1.63 Acres, 4 Rm. older modernized Bung. 3 pce. bathrm. utility, wired E. Range. Double garage, workshop. Good soil drilled well, lots of water. Fruit trees. $6,000 dn. Price $15,000. McCandless Realty, 383-6111 Eves.,

ROYSTON — well over ½ acre lot. Treed seclusion. Close beach access. $4,400. Herb Hodgson, 382-3835, Douglas Hawkes Ltd.

PARKSVILLE — FRENCH CREEK Beautiful seaview lot with beach access road. Water and power available. Lot No. 14 Glendale Cres. and Wright Rd. Owner, 477-6064, Victoria.

100 YARDS FROM THE SEA
Seaview lots, corner of Wright and Temple Roads, Parksville. Water connected. From $3,500. 477-6064, Victoria.

COBBLE HILL
Nicely treed ½ acre lots, on new paved, subdivision road. Also larger acreage. Plus 38½ acres waterfront, Cherry Point area. Mobile homes welcome. W. Boyles 743-9378.

COMOX
62 acres Ryan Rd. Treed lightly. Call E. DYER 384-8001 anytime. Broadview Properties Ltd.

45 ACRES, HALF MILE FROM beach, good soil, $35,000. H. R. Campbell Cherry Point Road, Cobble Hill, B.C. 743-2298. No agents.

285 UP-ISLAND PROPERTIES

PARKSVILLE

SEACREST VIEW LOT
Large, cleared, ocean view lot with 153' frontage, on water system, septic tank installed, hydro connected, concrete patio, and just a 5 iron from beach access. Priced to sell at $4950. L-297. Call Mr. Clayton, eves. 758-9292.

BAY VIEW — COLONIAL
This family or retirement home is beautifully situated on a large lot, 96'x152', overlooking sea and mountains. Master bedroom with ½ bath and 2-BR and large 4-pce bathroom, ½ level above kitchen, dining and living rooms. Double carport, covered entry, brickwork, high basement, lawn, high quality shake roof. A beautiful home, with a happy aura! NHA 7¾% mtge. approx. $17,000. Full price $35,000. H-463. Call Mr. Madsen, eves. 248-6525.

QUALICUM ACREAGE
5⅓ acres of parklike land with magnificent trees, excellent soil and good water. A beautiful piece of level land for $8,000. A-210. Call Mr. Clayton, eves. 758-9292.

R. THWAITES AGENCIES LTD.
Established 1912
Parksville, B.C. Ph. 248-3229

290 FARMS FOR SALE and WANTED

SAANICH
5-ACRE FARM
$49,500
Fenced — fertile soil — trout stream — outbuildings. Spacious 3 bedroom home with bsmt. Living room with fireplace and W.W. Lge. kitchen with eating area and sundeck off. Utility and workshop. Low taxes, within 6 mile circle. First time offered and priced to sell. Convenient financing. To view call, GLADYS MILLER, 385-9741 or 384-3333, J. A. Henderson Realty Ltd.

HOBBY FARM
NORTH SAANICH
Country living at its best! Spacious quality built 3-bdrm. home overlooks your own 6.6 acres. Full basement has 2 bdrms., 3-pce. bath, rec. rm. dble. carport, huge workshop, hip roof barn with box stalls and panelled tac room. Other out-bldgs. Fenced and cross fenced. Dual water supply. Asking price of $73,000 includes farm tractor with attachments. A truly ideal spot for people and pets.
ADELINE NICHOL, 388-4401
Shirley Philps' Homefinders Ltd.

HORSE LOVERS
Spacious 46-acre meadowland farm close to Victoria, city water, large 8-stall barn, 3-bedrm home. $160,000. K. WRIGHT, 386-1361 or 598-2183.
CANADA PERMANENT TRUST CO.

MOBILE-HOME OWNERS. LIVE A lot! North Meridian Subdivisions, Box 605, Parksville. Owner: Meredith Day, McKinnon Street, off First. Telephone 248-6594.

6-ACRE FARM, 4½-MILE CIRCLE, good home, machinery, out bldgs. Reasonably priced. Victoria Press, Box 519.

SEARS MEETS ROEBUCK

A Classified Ad played a role in the Sears-Roebuck story—this ad appeared in The Chicago Daily News in 1887—

"WANTED — WATCHMAKER with references who can furnish tools. State age, experience, salary. — R. W. Sears, Jeweller."

293 GULF ISLANDS PROPERTIES

PENDER ISLAND
—1 acre with 150' waterfront. Excellent drilled well. Seclusion. 3-year-old, 2-bedroom modern home, with oak floors and heatilator fireplace. $30,000.
—600' waterfront with private gravel beach. 2-bedroom home. Rented cottage. $4,800, 7% financing.
—1.44 acres with view of Browning Harbour, 3-bedroom home, colored bath, basement—with oil furnace and laundry tubs. Separate garage. $16,900. Good terms.
—Large lot overlooking lake stocked with Kamloops trout, all services. $3,500.
—1.60 acres with private lake, also 50 acres with ¼ mile of waterfront. Large home, outbuildings, property is fenced. Particulars on request.
—½ acre waterfront lot with southern exposure. All services. $9,000. Low down payment.
FRED McLAUGHLIN, 598-3927
Ettema Realty Ltd., 383-7115

DIFFERENT—COSY
$12,200
Two-year-old semi-A-frame on well treed ocean view lot. Two minutes from beach. Kitchen, living room, dining room, 4-pce. bath, one bedroom with second available. Wired 220. Excellent well, approved sewage system. Small amount finishing to complete house. Ideal for retirement, summer retreat or young family.
Phone or write Harry Donald personally, c-o Nanaimo Realty Co. Ltd., 17 Church St., Nanaimo, B.C. phone 754-2311 or eves. 754-5309.

GABRIOLA ISLAND
2 lots. ½ acre each. Full price for both $5,600, easy, for further information call Jon Davis or Bud O'Connor.
388-5561
BOULTBEE, SWEET
REALTY LTD.
737 Fort Street
VICTORIA, B.C.

SALT SPRING
ST. MARY'S LAKE
Resort possibilities on this valuable 800 ft. waterfrontage property of 12½ acres. 3 cabins on property now with new deep well. Frontage on North End Rd. and Lang Rd. sunny south end. Open for offers. KEN HENDERSON 385-9741 or 382-6794. J. A. Henderson Realty Ltd.

SALT SPRING ISLAND. RETIREment, or small family home. Three bedrooms, spacious living room, neat kitchen, nook, bathroom. Auto H-W oil heat. Electric range, etc. On woodsy ¼ acre. Just yards shopping, schools, sea. Owner moving. Priced to sell. Terms. Details; Box 251, Ganges Harbour, B.C.

DELIGHTFUL
SALT SPRING ISLAND!
Nearly ½ acre of sloping land on Walker Hook Road. Access to beach across the road. Price $3,500 with $1,000 down, bal. at 8½% at $50 per month to owner.
656-1154 MR. ELWELL 477-3988
GORDON HULME LTD., SIDNEY

WATERFRONT LOTS
PENDER ISLAND
1 with cabin, power and water. $9900. 2 next door can be easily serviced. $8000 each. All lots on proposed sewer line.
Call John D. Tisdalle, 388-5178.

SATURNA ISLAND ESTATE approximate 540 acres, buildings, some waterfront, some timber. Appraised at $250,000. For quick sale $150,000 cash. No triflers. Write Victoria Press Box 508.

SALT SPRING. 10 ACRES. $20,000. Sea view, blacktop road frontage, trees and fields. Post Office, Box 646, Ganges, B.C.

TWO 2 ACRE PARCELS, SALT Spring. Panoramic views, distress sale, 382-2007, 382-4228, 384-7647.

½ ACRE, SEMI VIEW VACATION lot, Pender Island. 658-8218.

LEGALS ON PAGE 51

Harbor Cash

Victoria Won't Grumble

By HUBERT BEYER

When someone hands you $750,000 on a silver platter, you're not about to complain.

That was the reaction Friday from Victoria officials to Municipal Affairs Minister Dan Campbell's announcement Thursday that he was asking Ottawa to give Victoria half of the federal urban renewal funds originally allocated for two Vancouver projects.

"Of course, I wish it were more, but you never look a gift horse in the mouth," said Ald. Harold Olafson, chairman of the city's community development committee.

Olafson said the money, $500,000 from the federal government and $250,000 from the provincial government, would be used for the purchase of the Ocean Cement property on Wharf Street.

Under the terms of the urban renewal cost-sharing formula, Victoria must match the provincial contribution, which will present no problem since council included more than $800,000 for that purpose in last year's capital works budget.

Olafson said the $1 million (including the city's share) would give the city a good start on its Inner Harbor urban renewal program.

"In the years to come, we'll actively pursue further funds from wherever we can get them," he said.

"It'll take Ocean Cement about two years to relocate their plant which should give us lots of time to get more money," he added.

Mayor Courtney Haddock said he is "very grateful for the work he (Campbell) has done for the city."

The city, he said, had hoped for more money, but the available funds would "definitely give us a fine start."

They mayor said he would ask Ocean cement officials to settle for less money than anticipated.

'Little Less'

"We had to take a cut; so maybe Ocean Cement will also be satisfied with a little less," Haddock said.

Ocean Cement officials wouldn't comment on that aspect Friday, but the price tag for the firm's Wharf Street site has been unofficially placed at about $1 million.

They mayor also said private investors would start building in the urban renewal area (between Wharf and Government) as soon as negotiations between Victoria and Ocean Cement are concluded.

"And if it isn't Reid, it's going to be someone else," Haddock said.

J. A. Reid, a Vancouver developer, has said he is willing to start construction on his proposed $25 million Reid Centre to be located directly adjacent to the Ocean Cement site as soon as he has assurance that the cement factory will be relocated.

Campbell announced Thursday in Vancouver that a million dollars worth of urban renewal funds would be split equally between Victoria and Vancouver.

Victoria actually expected the full $3.5 million in funds allocated to B.C. urban renewal projects would be distributed, but Campbell said he had already promised $2.5 million to another Vancouver project, renewal of the Strathcona area.

End of April

Originally, the province had allocated all of the $3.5 million to the two Vancouver projects, but some time ago, Campbell told Vancouver he would give the Victoria project priority if Vancouver failed to submit concrete proposals by the end of April.

That deadline passed and Campbell said Vancouver hadn't come up with definite plans.

Now, Vancouver will get only $3 million instead of $3.5 million, with the remaining $500,000 going to Victoria.

Total estimated expenditure for Victoria's urban renewal plans is $4.5 million, of which the city hoped to get $1.9 million from the federal government and $950,000 from the province.

Public Park

Following its acquisition by the city, the Ocean Cement property is to be converted into a public park and marina.

This, the mayor said, was the second stage of the program which now might have to wait for a while.

"We'll just have to wait and see whether we can get more money in the next two years. The main thing is we can now buy that property," he said.